Manuscript Room

COATES'S

HERD BOOK:

VOLUME FOURTEENTH.

COATES'S

HERD BOOK:

CONTAINING

THE PEDIGREES

OF

IMPROVED

SHORT-HORNED CATTLE.

VOLUME FOURTEENTH.

BRITISH MUSEUM
Z SD
NATURAL HISTORY.

BY H. STRAFFORD.

LONDON:
PRINTED BY VINTON & SON, 6, CARDINGTON STREET,
HAMPSTEAD ROAD.
MDCCCLXI.

INDEX TO THE BULLS.

Bulls.	*Breeders.*	*Page*
Aaron	Mr. Fawkes	1
Abbot 3rd	Rev. J. D. Jefferson	1
Abel	Sir G. R. Philips	1
Aberdeen	Sir W. Lawson	1
Absalom	Mr. Pole	1
Acton	Dudding	2
Admiral	Col. Pennant	2
———	Mr. Chambers	2
Adventure	Toppin	2
Affluence	Messrs. Atkinson	2
Agamemnon	Mr. Barber	2
Agincourt	Rich	2
Agriculture	Messrs. Browell	3
Ainderby	Mr. Barnet	3
Aintree Boy	Bell	3
Albatross	Sir W. Miles	3
Albert	Col. Pennant	3
———	Capt. Barclay	3
Albion	Rev. C. Barter	4
——— (Yg.)	Mr. Blackstock	4
Alciphron	Stratton	4
Alderman	Sir A. Rothschild	4
———	Messrs Angus	4
——— 2nd	Mr. Aylmer	4
———	Wetherell	4
Alexander	Dudding	5
——— 2nd	Webb	5
Alfred 2nd	Logan	5
———	Stronge	5
Alma	Langston	5
Almanack	Grundy	5
Amateur	Wiley	6
Ambassador	Lord Feversham	6
———	Col. Kingscote	6
———	Mr. Wilkinson	6
Ambo	Blake	6
——	Kearney	6
Amphion	Maxwell	7
Anthony	Col. Kingscote	7
Apollo	Mr. Sainsbury	7
Aptitude	Birchall	7
Arcade	Langston	7
Arch	do	7
—— Bishop	do	8
—— ———	Stratton	8
—— Chanter	Langston	8
—— Deacon	Rev. C. Barter	8
—— Duke	Mr. Rich	8
Archer	Langston	8
Architect	Rev. C. Barter	9
Architrave	do	9
Aricarias	Mr. Cruickshank	9
Arrogance	Provis	9
Arrow	Sir R. Paul	9
Arthur	Mr. Maidens	9
Artilleryman	Jefferson	10
———	Messrs. Windle	10
Ascanius	Mr. Jolly	10
Ashton	Mr. Abbot	10
Askerton	Messrs. Thompson	10
Athelstane	Mr. Bruere	10
———	Stratton	11
Athelwold	Bruere	11
Athol	Col. Pennant	11
Attila	Mr. Fawcett	11
Auckland	Thorn	11
Audacity	Willis	11
August	Sir G. R. Philips	11
Australia	Messrs. Angus	12
Bacchus	Mr. Garthorn	12
———	Rhodes	12
Badger	Messrs. Fowler	12
Bagpiper	Visct. Bangor	12
Bailiff	Sir A. Rothschild	12
Balaclava	Mr. Morton	12
Balmoral	Wythes	13
Bandy	Pollok	13
Bang	Hay	13
Banker	Emmerson	13
Barleycorn	Sir C. Knightley	13
Barley Sugar (Yg.)	Mr. Bomford	13
Baron	Sir A. Rothschild	14
——	Mr. Ashburner	14
——	Barber	14
——	Barton	14
——	Slye	14
—— Balco	Champion	14
—— Beckingham	Piggot	15
—— Berrington	Hon. H. N. Hill	15
—— Bickerstaffe 2d	Mr. Bell	15
—— Blossom	Armstrong	15
—— Bretton	Messrs. Angus	15
—— Dogberry	Mr. Fryer	16
Baronet	Col. Towneley	16
——— 2nd	Mr. Cruickshank	16
Baron Farnley	Shutt	16
—— Gedgrave	Crisp	16
—— Godolphin (Yg.)	Webb	16
—— Gros	Ambler	17
—— Gwynne	Rich	17
—— Harbinger	Barnes	17
—— Holmes	Topham	17
—— Ingwell	Wilson	17
—— Ireby	Wailes	18
—— Lascelles	Shutt	18
—— Lind	Robinson	18
—— Martin	Topham	18
—— Nonpareil	Cruickshank	18
—— of Fawsley	Elston	18
—— of Orrery	Anderson	19
—— of Oxford	Cruickshank	19
—— of Ravensworth	Richardson	19
—— of Ury	Cruickshank	19
—— Pœrio	Wells	19
—— Profit	Armstrong	19
—— Ranunculus	Hooke	19

Bulls.	*Breeders.*	*Page*
Baron Ribblesdale	Mr. Carr	20
—— Splendour	Armstrong	20
—— Tarves	Shepherd	20
—— Waterloo	Singleton	20
—— Windsor	Carr	20
—— ——	Hopper	20
—— Wyersdale	Lamb	21
Barrister	Sir W. Lawson	21
——	Messrs. Angus	21
Barry Gwynne	Duke of Devonshire	21
Batsford	Mr. Garne	21
Beau Ideal	Stratton	21
Belisarius	Thompson	22
Belleville	Chambers	22
Bell the Cat	Faviell	22
Belshazzar 3rd	Barroby	22
Ben	Ladds	22
— Brace	Messrs. Patterson	22
Benedict	Mr. Ashburner	23
——	Wilkinson	23
Benicia Boy	Lythall	23
Benjamin	Radcliffe	23
Berrington Hero	Hon. H. N. Hill	23
Bertram	Mr. Shepherd	23
Berwick	Hon. H. N. Hill	24
Best of All	Mr. Turner	24
Big Ben	Hewer	24
Big Hope	Torr	24
Billie	Thorn	24
Billy Plumper	Parker	24
Binfield	Long	25
Bishop	Jones	25
Bit of Bates	Jefferson	25
— of Booth	do	25
Black Tom	Jackson	25
Blackwell	Lawson	25
Blagdon 2nd	Pollard	26
Blenheim	Duke of Marlborough	26
Blood Royal	Mr. Cattley	26
Blooming Duke	Bell	26
Blucher	Barber	26
Bob	Trotter	27
Bold Berrington	Hon. H. N. Hill	27
—— Duke	Mr. Robinson	27
Bolden	Sir G. R. Philips	27
Boon Companion	Mr. Jefferson	27
Borderer	Stratton	27
Borrowby Boy	Hewer	28
Boru O'Kennedy	Lord Dufferin	28
Botanist	Earl Cathcart	28
Boulmer	Duke of Northumb'd	28
Bow Bearer	Messrs. Patterson	28
Branksome	Mr. Packe	28
Brave Boy	Hewer	28
Brecon	Lord Braybrooke	29
Brian Boru	Mr. Barnes	29
Bridegroom	Cruickshank	29
——	Miles	29
——	Welsted	29
Bridesman	Morton	29
Brigadier	Collier	30
Brigham Young	Messrs. Smith	30
Bright	Mr. Peacock	30
—— Looks	Torr	30
—— Prince	do	30
Brilliant Star	Willis	31
Britannia's Earl	Topham	31
Britannicus	Sartoris	31
British Baronet	Torr	31
British Boy	Mr. Hewer	31
—— Lad	Thornton	31
—— Lion 3rd	Ellison	32
—— ——	Robinson	32
—— Prince	Dickinson	32
—— Steel	Jefferson	32
—— Yeoman	Hewer	32
—— ——	Robinson	32
—— ——	Thornton	33
Briton	Grenfell	33
——	Maidens	33
Broadmoor	Garne	33
Brockley	Rev. H. Barry	33
Brome Hero	Sir E. Kerrison	33
Bruce	Mr. Fetherstonhaugh	34
Brutus	Peacock	34
Buccanier	Stratton	34
Buckingham	Prince Consort	34
Buck of the Glen	Mr. Stratton	34
Buckthorn	Dawson	34
Burleigh	Hay	35
Burlington	Wells	35
Burton Brince	Torr	35
Bushmills	Anderson	35
Bushranger	Cholmeley	35
Butley	Crisp	35
Butterburr	Armstrong	36
Butterfly's Grandson	Col. Towneley	36
Byron	Mr. Rich	36
Bywell	Trotter	36
Cadet	Bowly	36
Caledonian	Cruickshank	36
Caliban	Singleton	37
California	Barnes	37
Caliph	Abbot	37
Cambridge	Phillips	37
Cambyses	Turriff	37
Campaigner	Jefferson	37
Cannon	Bolden	38
Canrobert	Longmore	38
Captain	Bell	38
——	Rev. W. Leeke	38
——	Mr. Sandes	38
—— Beverley	Stephenson	38
—— Bloomer	Lawford	39
—— Crosby	Conwy	39
—— Davis	Webb	39
—— Hale	Roberts	39
—— Kennedy	Sir W. C. Trevelyan	39
—— Lawrence	Mr. Burgess	39
—— Legard	Cox	40
—— McClure	Sir W. C. Trevelyan	40
—— Snow	do.	40
—— West	Mr. Jonas Webb	40
Cardinal (Yg.)	Hales	40
——	Hewer	40
——	Stratton	41
Carlisle	Sir. W. Lawson	41
Castor	Mr. Beasley	41
——	Rhodes	41
——	Stratton	41
—— (Yg.)	do.	41
Cato	Sir A. Rothschild	42
Cawdor	Mr. Stratton	42
Cedric	Ladds	42
——	Stratton	42
Cent. per Cent.	Jefferson	42
Challenger	Adkins	42
Champagne	Robinson	43

Bulls.	*Breeders.*	*Page*
Champion	Messrs. Angus	43
———	Mr. Cartwright	43
———	Wood	43
——— of England	Cruickshank	43
——— of Scotland	do.	43
Chancellor	Geekie	44
———	Simpson	44
Chanticleer	Lord Feversham	44
———	Mr. Jefferson	44
Charger	Bolden	44
Charlemagne	Emmerson	45
Charles	Col. Healey	45
———	Mr. Cranke	45
———	Geekie	45
——— 1st	Lamb	45
——— 2nd	do.	45
Charley	Mrs. Greene	45
———	Mr. Taylor	46
———	Townshend	46
——— Gwynne	Atterbury	46
Charlie 3rd	A. Geekie	46
———	R. Geekie	46
———	Miles	46
———	Sneyd	47
——— Boy	Askew	47
Charming Boy	Duke of Devonshire	47
Chatham	Mr. Shepherd	47
Cherry Boy	Sir A. Rothschild	47
——— Brandy	Mr. Welsted	48
——— Duke 4th	Bolden	48
——— ——— 5th	Arthur	48
——— Prince	Douglas	48
Cheshireman (Yg.)	Harland	48
Chevalier	Rev. J. Storer	48
Chief Baron	Mr. Jefferson	49
——— Justice	Col. Kingscote	49
——— of Windsor	Mr. Stratton	49
Chieftain	Capt. Barclay	49
——— (Yg.)	Mr. Mace	49
———	Webb	49
Chilo	Faviell	49
Chilton Hero	Wilkinson	50
Chorister	Capt. Ball	50
Christmas Carol	Lord Feversham	50
Cicero	Mr. Stratton	50
Cirencester Duke	Lane	50
Clansman	Prince Consort	51
Clarence	Mr. Cruickshank	51
——— Royal	Prince Consort	51
Clarion	Mr. Wood	51
Clement	Col. Kingscote	51
Cleveland Lad 4th	Rev. W. Leeke	52
Cliviger Baron	Col. Towneley	52
Cloth of Gold	Mr. Stratton	52
Clumber	Webb	52
Clyde	Verner	52
Cobden	Renton	52
Cobham (Yg.)	Kimber	53
Cœur-de-Lion 2nd	Milne	53
Colin Clink	Wilson	53
Collegian	R. A. College	53
Collingwood	Mr. Stratton	53
Colonel	Col. Kingscote	53
———	Rev. W. Leeke	54
——— Colling	Mr. Dudding	54
Columbus 2nd	Sir J. H. Crewe	54
——— (Yg.)	Mr. Burgess	54
———	Hewer	54
———	Rich	54
Combatant	Mr. Lyall	54
Come at Last	Morton	55
Comet	Almond	55
———	Armstrong	55
Comforter	Duke of Devonshire	55
Commander 6th	Mr. Welsted	55
———	Wood	55
———in Chief	Webb	56
Commodore	Turner	56
Comrade	Clarke	56
Comus (Yg.)	Hetherington	56
Concolour	Conwy	56
Condor	do.	56
Conqueror	Col. Kingscote	57
———	Mr. Conwy	57
———	White	57
———	Wilson	57
Conquest	Clarke	57
———	Frost	58
Conrad	Saunders	58
———	Welsted	58
Conservative	Hall	58
Constituent	Wood	58
Constitution	do	58
Contour	Moore	59
——— 2nd	do	59
Contourne	Conwy	59
Convert	do	59
Coriander	Cruickshank	59
Coronet (Yg.)	Milne	59
Corsair	Welsted	60
Corydon	Sir H. W. Des Vœux	60
Cotherstone	Sir C. R. Tempest	60
——— (Yg.)	Mr. Davidson	60
——— 2nd	Maynard	60
Counsellor	Prince Consort	60
Count	Mr. Faulkner	61
——— Cavour	Capt. Ball	61
——— ———	Mr. Fawkes	61
——— ———	Guest	61
——— de Gourcy	Webb	61
——— Persigny	Messrs. Atkinson	61
Coup d'Etat	Sir C. R. Tempest	62
Courier	Mr. Tynte	62
Courtier	Gomersall	62
Coxcomb	Adkins	62
Cramer	Robinson	62
Cranmore	Searson	63
Cromwell	Bell	63
Crony	Marjoribanks	63
Crop	Col. Kingscote	63
Crown Duke	Mr. Housman	63
——— Jewel	Welsted	64
——— Prince	Lord Feversham	64
——— ———	Mr. Raine	64
——— ———	Webb	64
Crusade 3rd	Maynard	64
Cumberland	Messrs. Gaitskell	64
Cupid	Mr. Stratton	65
Cute	Hales	65
Cutteslowe Farmer	Middleton	65
——— Hairy Duke	do	65
Czarovitz	Peel	65
Dairy Prince	Bruere	66
Daisy Duke 2nd	Burgess	66
——— ——— 3rd	Burton	66
——— King	Lawford	66
Dalkeith	Harrison	66
Damian	Shepherd	66

Bulls.	*Breeders.*	*Page*
Damon	Mr. Kirkham	67
Damson	Bruere	67
Dandy	Col. Pennant	67
———	Mr. Marr	67
Dan O'Connell (Yg.)	Sir C. R. Tempest	67
Dargan	Mr. Macdonald	68
Darling Duke	Logan	68
Dashwood	Cruickshank	68
Daventry	Earl Spencer	68
Davy	Mr. Rhodes	68
Daylight	Howard	68
Day Star	do	69
Debonair	Lee Norman	69
December	Sir G. R. Philips	69
Derwent Water	Lord Panmure	69
Despot	Mr. Lyall	69
Diadem	Col. Pennant	69
Dictator	Mr. Proctor	70
———	Singleton	70
Dillon	Percival	70
Dipthong	Cruickshank	70
Dr. Bayes	Webb	70
— Faustus	Fawkes	70
— Lee	Dodwell	71
— O'Leary	Barnes	71
— O'Toole	Sir C. R. Tempest	71
— ———	Mr. Barnes	71
Domitian	Rich	71
Donald	Visct. Hill	72
Don John	Mr. Aylmer	72
Dorrington	Kearney	72
Double Gloster	Chambers	72
Douglas	Longmore	72
———	Messrs. Thompson	72
Dreadnought	Mr. Chapman	72
Duc de Berri	Bowly	73
Duke 3rd	Duke of Richmond	73
——	Col. Pennant	73
——	Mr. Griffin	73
——	Maynard	73
——	Wright	73
—— Hildebrode	Christy	74
—— of Beaufort	Sainsbury	74
—— of Bedford	Chambers	74
—— of Bradford 3d	Gosling	74
—— of Buckingham 2nd	Housman	74
—— of Cambridge	Armstrong	74
—— of ——— (Yg.)	Phillips	75
—— of ——— (Yg.) 2nd	Webb	75
—— of Chester	Lord Feversham	75
—— of Clarence	Mr. Chambers	75
—— of Cornwall	Messrs. Hosken	75
—— of ———	Mr. Peel	76
—— of Glo'ster	Chambers	76
—— of Hilton	Raine	76
—— of Holland	Dickinson	76
—— of Kent	Bowly	76
—— of ——	Lythall	76
—— of ——	Messrs. Patterson	76
—— of Lancaster	Mr. Atherton	77
—— of ———	Bolden	77
—— of Leeds	Bowly	77
—— of ——	Webb	77
—— of Leinster	Barnes	77
—— of ———	Wood	78
—— of Lovedon 3rd	Chambers	78
—— of ——— 4th	do.	78
—— of ——— 5th	do.	78
—— of ——— 6th	do.	78
Duke of Lovedon 7th	Mr. Chambers	78
—— of Manchester	Ambler	79
—— of ———	Lythall	79
—— of Norfolk	Chambers	79
—— of ——— 2nd	Hall	79
—— of ———	Wythes	79
—— of Normandy	Bowly	79
—— of Northumb'd	Cruickshank	80
—— of Oxford (9th)	Duke of Devonshire	80
—— of ——— (10th)	do.	80
—— of ——— 2nd	Mr. Everitt	80
—— of ——— (7th)	Faviell	80
—— of ——— (12th)	Stone	80
—— of Perth	Rintoul	81
—— of Richmond	Webb	81
—— of Rutland	Chambers	81
—— of Siddington	Lawford	81
—— of Sussex	Messrs. Patterson	81
—— of Thorndale (2nd)	Mr. Thorne	82
—— of ——— (3rd)	do.	82
—— of ——— (4th)	do.	82
—— of Tyne	Spraggon	82
—— of Urbino	Stewart	83
—— of Wetherby	Capt. Gunter	83
—— of York (7th)	do.	83
—— of ——	Mr. Ambler	83
—— of ——	Chambers	83
—— of —— (Yg.)	Swann	84
—— Paul	Bramston	84
—— Robert	Sir W. Lawson	84
Dumfries	Messrs. Atkinson	84
Duncan	Mr. Geekie	84
Duncombe	Duke of Devonshire	84
Dundas	Mr. Townshend	85
Duplicate	Colvin	85
Dusty Miller	Lythall	85
Dutchman	Hodgson	85
Earl Ducie	Phillips	85
—— Howe	Col. Kingscote	86
—— of Aberdeen	Mr. Cattley	86
—— of Aldborough	Clark	86
—— of Buckingham	Mitchell	86
—— of Clarence	Clarke	86
—— of Erne	Bole	86
—— of Essex	Clayden	87
—— of ——	Webb	87
—— of Gloucester	Gilbert	87
—— of Haddington	Lambe	87
—— of Leicester	Webb	87
—— of Liverpool	Sanday	88
—— of March	Housman	88
—— of Rathdowne	Tynte	88
—— of Rosse	Shepherd	88
—— of Shaftesbury	Caldecott	88
—— of Surrey	Lady Pigot	88
—— of Thanet	Mr. Birtwhistle	88
—— of Ulster	Stewart	89
—— of Walton	Harvey	89
—— of Windsor	Carr	89
Echo	Welsted	89
Eclipse	Col. Pennant	89
———	Mr. Richardson	89
Eden	Mr. Stronach	90
Edgar	Bruere	90
Edwin (Yg.)	Patteson	90
Elector	Stirling	90
Elfin King	Booth	90
—— ——	Willis	90
Emerald	Welsted	91

Bulls.	*Breeders.*	*Page*
Emmet	Marquis of Exeter	91
Emperor	Col. Pennant	91
———	Col. Kingscote	91
———	Mr. Clark	91
———	Davies	91
———	Rome	92
———	Swingler	92
———	Wells	92
——— (Yg.)	Wilson	92
Emulator	Messrs. Gaitskell	92
Engineer	Mr. Burgess	92
Equinox	Armstrong	93
Eric	Bruere	93
Ernest	Col. Pennant	93
Ethelred	Mr. Willis	93
Ethelward	Bruere	93
Euclid	Brigham	93
Eugene Aram	Rich	94
Example	Hewer	94
Expectation	Webb	94
Express	Trotter	94
Fabius	Moore	94
Facsimile	Sir C. R. Tempest	95
Factor	Mr. Bramston	95
Fairfax	Watts	95
Fairy King	Boulton	95
—— Prince	Bruere	95
Falcon	Earl of Airlie	95
Falstaff	Mr. Robinson	96
Fanatic	Wythes	96
Fancy Boy	Lane	96
——— Lad	Lord Feversham	96
Fancy Man	Mr. Combe	96
Fandango	Fawkes	96
Farmer Royal	Caless	97
Faustus	Marquis of Waterford	97
Favourite	Sir G. R. Philips	97
——— (Yg.)	Mr. Lambe	97
Fawsley Prince	Torr	97
——— Royal	do	97
Felix	Adeane	98
Feramorz	Sir C. Knightley	98
Ferdinand	Earl of Carlisle	98
Fertility	Messrs. Atkinson	98
Festus (Yg.)	Mr. Booth	98
Field Marshal	Earl of Airlie	98
—— ———	Mr. Carr	99
—— ———	Dudding	99
—— Prince	Webb	99
Final Hope	Torr	99
Fine Prince	do	99
Firby	Tracy	100
Fire King	Hopper	100
Fireman	Campion	100
First Born	Sandes	100
—— Fruits	Topham	100
Fisherman	Drake	100
———	Wythes	101
Fitz-Frederick	Messrs. Atkinson	101
—— Roy	Mr. Hewer	101
—— William	Sir W. C. Trevelyan	101
—— Windsor	Mr. Carr	101
—— York 4th	Booth	102
Flageolet	Gamble	102
Flamville	Gilbert	102
Forester	Hubbard	102
———	Lamb	102
Forth	Stirling	102
Fortunate	Barnard	102
Fortunatus	Mr. Packe	103
Fosco	Visct. Strathallan	103
Fra Diavolo	Mr. Bland	103
Francis	Butcher	103
Francisco	Ashburner	103
Frank	Duchess of Gordon	103
———	Mr. Proctor	104
——— Faithful	Hewer	104
Franky	Sneyd	104
Freckleton	Bevan	104
Frederick	Col. Pennant	104
———	Mr. Archbold	104
———	Naylor	105
Frederick's Grandson	Col. Towneley	105
Freebooter	Mr. Saunders	105
———	Spraggon	105
Freedom	Col. Towneley	105
———	Mr. Adkins	105
Freeholder	Jefferson	106
Freemason	Sir W. C. Trevelyan	106
Free Trader	Mr. Clarke	106
—— ———	Garthorn	106
Friar	Pollok	106
—— (Yg.)	Wiley	106
—— Tuck	Barnes	107
Friday	Frost	107
Frigid Zone	Earl Spencer	107
Frolic	Capt. Gunter	107
——	Mr. Barnard	107
Front de Bœuf	Peckett	107
Fugleman	Gamble	108
Fusilier	Col. Pennant	108
Gaffer Gray	Mr. Torr	108
——— Green	Jefferson	108
Gala	Milne	108
Game	Garne	108
—— Boy	White	109
Garibaldi	Earl of Aylesford	109
———	Lord Kinnaird	109
———	Sir J. H. Crewe	109
———	Sir W. Lawson	109
———	Mr. Adeane	109
———	Ambler	110
———	Anderson	110
———	Atkinson	110
———	Barnes	110
———	Barton	110
———	Boulton	111
———	Campbell	111
———	Christy	111
———	Clarke	111
———	Combe	111
———	Dodwell	111
———	Fawkes	112
———	Fitz-Patrick	112
———	Fowler	112
———	Gabbett	112
———	Garne	112
———	Hewer	113
———	Lane	113
———	Lawson	113
———	Mitchell	113
———	Packe	113
———	Peel	113
———	Robinson	113
———	Strafford	114
———	Sydserff	114
———	Syme	114
———	Tynte	114

Bulls.	*Breeders.*	*Page*
Garibaldi	Mr. Unthank	114
Garioch Lad	Emthie	114
Garrick	Stratton	115
Gavazzi	Riddle	115
———	Slye	115
Gay Lad	Col. Kingscote	115
——— ———	Mr. Burgess	115
——— ———	Fetherstonhaugh	115
General	Bell	116
———	Rev. R. Brooke	116
———	Mr. Faulkner	116
———	Goode	116
——— (Yg.)	Townshend	116
——— Havelock	Arkell	116
——— ———	Ripley	117
——— ———	Stephenson	117
——— Hopewell	Booth	117
——— Jackson 2nd	Hetherington	117
——— Murat	Charlesworth	117
——— Neil 2nd	Webb	117
——— St. Arnaud	Hetherington	118
——— Simpson	Singleton	118
——— Tom Thumb	Adeane	118
——— Williams	Cruickshank	118
George	Lowndes	118
Gift	Fetherstonhaugh	118
———	Peacock	119
Gil Blas	Bland	119
Gipsy Prince	Ripley	119
Gladstonian	Yeats	119
Glaucus	Jolly	119
Glencoe	Marjoribanks	119
Glendower	Stratton	120
Glorious Apollo	Walker	120
Gold Coin	Cruickshank	120
——— Delver	Abbey	120
——— Dust	Wilson	120
Golden Boatswain	Nutter	120
——— Eagle	Lowndes	121
——— General	Nutter	121
——— Horn	Carroll	121
——— ———	Wilson	121
——— King	Mitchell	121
——— Marmion	Nutter	121
——— Prince	Torr	122
Goldfinder	Angus	122
Gold Jacket (Yg.)	Webb	122
——— Medal	Cruickshank	122
Gondomar	Peel	122
Good Hope	Langston	122
——— Speed	Rev. R. Brooke	123
Gopsall	Earl Howe	123
Governor	Mr. Brigham	123
Grampus	Fawkes	123
Grand Arch	Langston	123
——— Duke 3rd	Gibson	123
——— ——— (3rd)	Stone	124
——— ——— 3rd	Webb	124
——— ——— of Essex	McIntosh	124
——— ——— of Oxford 2d	Rev. W. Leeke	124
——— ——— of Wetherby	Capt. Gunter	124
——— Guard	Mr. Torr	125
——— Sultan 2d	Lawford	125
——— ——— 3d	do.	125
——— Turk	Packe	125
——— ——— of Speke	Atherton	125
Great Eastern	Wilkinson	125
——— Eclipse	Lynn	126
——— Magician	do.	126
Grimsby Mayor	Mr. Torr	126
Guardsman 2nd	Lowndes	126
Guerilla	Fawkes	126
Guest Maker	Booth	126
Gun Boat	Visct. Hill	127
Guy Fawkes	Sir A. Rothschild	127
——— ———	Mr. Lythall	127
——— ———	Robinson	127
——— ———	Yeats	127
Haddockstones	Anderson	128
Hamlet	Col. Duncombe	128
———	Mr. Heskett	128
Hannibal	Visct. Hill	128
———	Mr. Hodson	128
Happy Land (Yg.)	Barclay	128
——— ——— ———	Webb	129
Harbinger (Yg.)	Barnes	129
———	Stratton	129
Hardiman	Caless	129
Harkaway	Webb	129
Harlequin	Chaloner	129
Harold	Rev. W. Leeke	130
———	Mr. Strafford	130
———	Welsted	130
Harry of Glo'ster (Yg.)	Lawford	130
——— of Oxford	Col. Kingscote	130
——— War Eagle	Mr. Trotter	130
Harvest Home	Earl Spencer	131
Hautboy	Visct. Strathallan	131
Havelock	Mr. Maxwell	131
———	Smith	131
Havock	Visct. Hill	131
Hawser	do.	132
Heart of Oak	Mr. Price	132
Hector	Dodwell	132
——— 2nd	Faulkner	132
Heir Apparent	Stewart	132
——— at-Law	Stratton	132
Heirloom	Housman	132
———	Jefferson	133
Heir of Killerby	Stewart	133
Helvellyn	Visct. Hill	133
Henry	Col. Kingscote	133
Herbert	Sir C. R. Tempest	133
———	Mr. Trotter	134
Herdsman	Langston	134
Hermann	Proctor	134
Hermit	Crisp	134
——— 2nd	do.	134
Hero	Col. Duncombe	134
———	Mr. Crisp	135
——— 2nd	do.	135
———	Hall	135
———	Heskett	135
——— of Oxford	Col. Kingscote	135
——— of Thorndale	Mr. Thorne	135
Hesperus	Grundy	136
Hexham	Stephenson	136
Hieover	Lord Braybrooke	136
Highflyer	Visct. Hill	136
———	Mr. Marjoribanks	136
High Pressure	Gomersall	137
Hildebrand	Lady Pigot	137
His Honour	Mr. Champion	137
— ———	Fetherstonhaugh	137
— Lordship	Stratton	137
— Royal Highness	Ashburner	137
Hodroyd	Day	138
Hohenlohe	Chaloner	138

Bulls.	*Breeders.*	*Page*
Honeysuckle Duke	Col. Kingscote	138
Hope Star	Mr. Stirling	138
Horace	Wiley	138
Hotspur	Kirkham	138
———	Sainsbury	139
Hugh Miller	Willis	139
Humboldt	Fetherstonhaugh	139
Hungarian	Visct. Hill	139
Imperial Duke	Mr. Thorne	139
——— Oxford	do.	139
——— Prince	Earl of Clancarty	139
——— Windsor	Mr. Carr	140
Improver	Maidens	140
Inglewood	Bell	140
Inkermann	Earl of Carlisle	140
———	Mr. Mitchell	140
Intruder	Jefferson	140
Ion	Beasley	141
Irishman	Welsted	141
Isaac	Earl of Carlisle	141
Isis	Duke of Marlboro'	141
Ivanhoe	Mr. Stratton	141
Jack of Trumps	Whitehead	141
Jacob	Messrs. Atkinson	141
——— Faithful	Capt. Ball	142
Jamie	Mr. Geekie	142
Janitor	Cartwright	142
Jarbas	Welsted	142
Jason	Dodwell	142
Jasper	Low	142
Jemmy Lind	Robinson	143
Jerry	Lord Kinnaird	143
Jeweller	Col. Pennant	143
———	Mr. Barber	143
———	Fletcher	143
——— 2nd	Hooke	144
Jock	Gibson	144
Joe	Grundy	144
John Barleycorn	Hewer	144
—— Grey	Peacock	144
—— O'Groat	Lawford	144
Jorrocks	Gulland	145
Jove	do.	145
Jovial Dick	Lord Braybrooke	145
Julian	Col. Pennant	145
———	Mr. Dickinson	145
———	Frost	145
Julius Cæsar	Dudding	146
Jupiter	Sir W. Lawson	146
———	Mr. Fletcher	146
Keighley	Greenwood	146
Kelstrone	Col. Kingscote	146
Kentish Fire	Rev. C. Barter	146
Kidnapper	Mr. Lythall	147
Killie Crankie	Hon. H. N. Hill	147
Kilskier	Mr. Kearney	147
King Alfred	Stratton	147
—— Cole	Col. Kingscote	147
—— ——	Mr. Gaussen	147
—— Egbert	Jolly	148
—— Ethelred	do.	148
—— Lear	Lamb	148
—— ——	Lythall	148
—— of Coggs	Clinch	148
—— of Diamonds	Lythall	148
—— of Glo'ster	Robinson	149
—— of Italy	Fawkes	149
—— of Lombardy	do.	149
—— of the Beggars	Willis	149
King of the Forest	Mr. Ellison	149
—— of the Turks	Simson	149
—— of Trumps	Lyall	150
—— Orrie	Stewart	150
—— Otho	Ellison	150
—— Priam	Hall	150
—— Richard	Sainsbury	150
King's Fort	Bloomfield	150
King Tom	Stirling	151
Knight Errant	Messrs. Atkinson	151
——— ———	Mr. Booth	151
——— ———	Carr	151
Knightley	Duke of Devonshire	151
Knight of Allerdale	Capt. Spencer	152
——— of Distington	do.	152
——— of Kars	Mr. Barnett	152
——— of Straffan	Barton	152
——— of the Border	Marshall	152
——— of the Dale	Lythall	152
——— of the Shire	Stratton	153
Laird of Hemplow	Topham	153
Lancaster	Ashburner	153
——— Rifleman	Webb	153
——— Royal	Cruickshank	153
Landgrave	Walker	154
Landseer	do.	154
Landsman	do.	154
Lanerton	Messrs. Thompson	154
Langham	Mr. Swingler	154
Laplander	Lythall	154
La Rose	Middleton	155
Laudable	Langston	155
———	Middleton	155
Laurason	Killick	155
Laurie	Geekie	155
Lawrence	Fawcett	155
Lax of Ravensworth	Messrs. Atkinson	156
Lead the Way	Mr. Sandes	156
Leander	Lyall	156
Le Comte de Fontenay	Webb	156
Legatee 3rd	Mackenzie	156
Leicester	Gelderd	156
Leipsic	Rev. W. Leeke	157
Lennox Lad	Messrs. Turnbull	157
Leo	Mr. Perks	157
Leonard	Cartwright	157
———	Hubbard	157
Leygore	Garne	157
Liberal	Col. Kingscote	158
Liberator	Mr. Collier	158
———	Fawkes	158
———	Lyall	158
———	Yeats	158
Libra	Rich	158
Lieutenant	Saunders	159
Lisardo	Longmore	159
Little Go	Bowly	159
—— Houghton	Smith	159
—— John	Saunders	159
—— Pat	Chaloner	159
—— Wonder	Coppinger	160
Locksmith	Lythall	160
Longfellow	Col. Kingscote	160
Longwathby	Mr. Mitchell	160
Lord Adolphus	Wood	160
—— Alexis	do.	161
—— Althorpe	Stewart	161
—— Balco	Champion	161
—— Bangor	Barcroft	161

Bulls.	*Breeders.*	*Page*
Lord Barrington	Mr. Phillips	161
—— Bristol	Chambers	161
—— Brougham	Cruickshank	162
—— Camden	Griffin	162
—— Cecil	Sainsbury	162
—— Chancellor	Lamb	162
—— Clyde	Lord Dufferin	162
—— ——	Mr. Clayden	162
—— ——	Richardson	163
—— Darnley	Crosbie	163
—— Derby	Perks	163
—— —— 2nd	Webb	163
—— Ducie	do.	163
—— Dundee	Arklay	163
—— Eglinton	St. Geo. Grey	164
—— Elgin	Ambler	164
—— ——	Cattley	164
—— ——	Garne	164
—— Fitz-Clarence	Gulland	164
—— Gainford	Housman	165
—— Granby	Chambers	165
—— Gwynne	Guilding	165
—— Harry	Lawford	165
—— ———	Webb	165
—— Hawke	Strafford	165
—— Heaton	Lamb	166
—— Hopewell	Booth	166
—— John	Lawford	166
—— Keeper	Housman	166
—— Lancaster	Cruickshank	166
—— Lauderdale	Simson	166
—— Lincoln	Dudding	167
—— March	Naylor	167
—— May	Wailes	167
—— Mayor	Lord Feversham	167
—— ———	Mr. Fawkes	167
—— Nelson	Hodgson	167
—— ———	Lamb	168
—— Newton	Lawson	168
—— North	Clarke	168
—— of Astolat	Lady Pigot	168
—— of Athelstane	Mr. Crosbie	168
—— of Cheltenham	Lady Pigot	168
—— of Glo'ster	Mr. Gilbert	169
—— of Knowsley	Lady Pigot	169
—— of Lorn	Mr. Shepherd	169
—— of ——	Stratton	169
—— of Lothian	Crosbie	169
—— of Milton	Rev. W. Leeke	169
—— of Oxford	Col. Kingscote	170
—— of Tern Hill	Mr. Willis	170
—— of the Beeves	Abbey	170
—— —— Dale	Willis	170
—— —— Dales	Crosbie	170
—— —— Hills	Booth	170
—— —— Manor	Willis	171
—— of Waterloo	Singleton	171
—— of Windsor	Carr	171
—— Raglan	Ripley	171
—— Rendlesham	Crisp	171
—— Royston 3rd	Webb	171
—— Sale	Dudding	172
—— Stanley	Duke of Buccleuch	172
—— ———	Sir R. Paul	172
—— ———	Mr. Raine	172
—— Stuart	Strafford	172
—— Wild Eyes	Atherton	172
—— William	Low	173
—— Windsor	Hopper	173
Lord Winton	Mr. Seaton	173
Lottery	Howell	173
Louis 18th	Marquis of Exeter	173
—— Napoleon	Mr. Fletcher	174
Lowland Lad	Whitehead	174
Loyalty	Col. Pennant	174
Lucifer	Mr. Drake	174
Lucknow	Killick	174
———	Tempest	174
Lucky Lad	Armstrong	174
Lupus 2nd	Sir J. H. Crewe	175
Luxury	Mr. Garne	175
Macbeth	Davies	175
MacClintock	Walker	175
—— Donald	Bland	175
—— Duff	Davies	175
—— ——	Morton	176
Macebearer	Col. Towneley	176
———	Mr. Torr	176
Magenta	Lawson	176
Magician	Chaloner	176
———	Hewer	177
———	Surtees	177
Magna Veritas	Jefferson	177
Magnet	Ladds	177
———	Lyall	177
Majestic	Chapman	177
Majesty	Adkins	178
Major	Ambler	178
——— (Yg.)	McIntosh	178
——— Butterfly	Cruickshank	178
Malachite	Jon. Peel	178
Mallard	John Peel	179
Mallock	Sir A. Buller	179
Malvern	Mr. Guilding	179
Mandarin	Lord Feversham	179
———	Rev. J. Holmes	179
———	Mr. Lyall	179
Man in the Moon	Morland	180
—— of Kent	Wells	180
Manor Lad	Earl Cathcart	180
Marble Arch	Mr. Langston	180
Marc Antony 2nd	Miss Barroby	180
—— ——	Mr. Stratton	180
March	Caldecott	181
Marius 2nd	Rev. W. Leeke	181
Marksman	Col. Kingscote	181
———	Col. Towneley	181
Marmaduke	Mr. Lythall	181
——— (Yg.)	Noakes	181
Marmion	Duke of Devonshire	182
———	Rev. W. Leeke	182
Marq. of Bredalbane	Mr. McIntosh	182
—— of Buckingham	Housman	182
—— of Bute	Cruickshank	182
—— of Cornwallis	Clayden	183
—— of Northampton	Harrison	183
—— of Oxford	Col. Kingscote	183
Mars	Visct. Hill	183
Marton Oxford	Mr. Maynard	183
Marvellous	Coppinger	183
Master Buttercup	Col. Towneley	184
——— Coleshill	Earl of Radnor	184
——— Diamond	Mr. Cruickshank	184
——— Dick	Bland	184
——— Feathers	Barber	184
——— Frederick	Col. Towneley	184
——— ———	Mr. Barber	185
——— ———	Willis	185

Bulls.	Breeders.	Page
Master Groat	Mr. Stirling	185
——— Harbinger	Barnes	185
——— Hopeful	Brooke	185
——— Jones	Morice	186
——— McHale	Chaloner	186
Masterman	Woodward	186
Master Maradan	Lee Norman	186
——— of Arts	Jefferson	186
Masterpiece	Messrs. Gaitskell	186
Master Points	Mr. Maynard	187
——— Starling	Jolly	187
——— Warlaby	do.	187
——— Windsor	Farnworth	187
Matchem	Messrs. Angus	187
——— 2nd	Mr. Lythall	187
Mauve	Rev. W. H. Beever	188
Maxwell	Col. Pennant	188
May Boy	Mr. Fetherstonhaugh	188
—— Duke 2nd	Foljambe	188
—— —— 3rd	do.	188
—— —— 4th	do.	189
—— —— 2nd	Howard	189
—— Fly	Fetherstonhaugh	189
—— Morning	Sandes	189
Mayoralty	Messrs. Atkinson	189
Mayor of Grimsby	Mr. Torr	189
——— of the Vale	Sir A. Rothschild	190
May Prince	Mr. Bruere	190
Medjid	Peel	190
Melsonby	D. of Northumb'd	190
Melton	Mr. Greenwood	190
Merchant	Bramston	190
Mercury	Colvin	191
———	Lyall	191
Merlin	Briggs	191
———	Messrs. Rich	191
Merry Fellow	Mr. Colvin	191
——— Man	Sir W. Miles	191
——— Monarch	Mr. Gomersall	192
Merton	Bowly	192
Meteor	Ladds	192
Mickleton	Rev. W. F. Wharton	192
Middleton's First Fiddle	Mr. Middleton	192
——— Hairy Bull	do.	193
Mike	Abbot	193
Milford	Rev. W. Leeke	193
Miltiades	Mr. Jolly	193
Milton	Langston	193
———	Stirling	193
Minstrel	Crisp	193
——— 2nd	do.	194
——— 3rd	do.	194
———	Longbourne	194
———	Strafford	194
Misfortune	Troutbeck	194
Mocassin	Saunders	194
Mogul (Yg.)	Marjoribanks	195
Mohawk	Stratton	195
Molkar	Strafford	195
Momus	Tynte	195
Monarch	Adeane	195
———	Messrs. Angus	195
———	Mr. Fletcher	196
———	Hutton	196
———	Lamb	196
Montebello	Hewer	196
———	Lawson	196
Montez	Lord Lurgan	196
Moonshade	Mr. Cruickshank	197
Morborne	Mr. Laxton	197
Morisco	Peel	197
Morpeth (Yg.)	Earl Ducie	197
Moulmein	Mr. Butcher	197
Mountaineer	Sir W. Miles	197
———	Mr. Lamb	198
Mountain Prince	Torr	198
Mountjoy	Colvin	198
Mowbray 1st	Greenwood	198
Mozart	Messrs. Atkinson	198
M. R. C. S.	Mr. Long	198
Murillo	Dickinson	199
Musician	Surtees	199
———	Wythes	199
Mussulman	Eastwood	199
Mystery	Cox	199
Napier	Maidens	199
Napoleon	Ayres	200
———	Barnes	200
———	Campbell	200
——— 3rd	Moorhouse	200
———	Wilson	200
Narcissus	Niblett	200
Nelson	Cartwright	200
———	Ellis	201
Neocles	Niblett	201
Nero	Capt. Dilke	201
———	Mr. Lythall	201
Newton	Ashburner	201
Nimrod	Arklay	201
———	Rev. J. D. Jefferson	202
———	Mr. Rich	202
Ninason	Killick	202
Nizam	Rich	202
Noble	Woodward	202
——— Arch	Langston	202
Nobleman	Lythall	202
———	Wood	203
———	Woodward	203
Nomad	Sir H. W. Des Vœux	203
Nonsuch	Col. Pennant	203
———	Mr. Butcher	203
Norman	Cartwright	203
——— (Yg.)	Hewer	204
——— Arch	Langston	204
——— Duke	Robinson	204
North East	Lord Dufferin	204
——— Frith	Mr. Hales	204
——— Star	Charlesworth	205
——— —— 2nd	Lambe	205
Northway	Woodward	205
Norval	Guest	205
———	Wortley	205
No Wonder	Coppinger	205
Nugget	Cruickshank	205
——— 2nd	Welsted	206
Nunwick Fitz-Nunwick Thom		206
Oberon	Miles	206
Oceanus	Dodwell	206
Old Admiral	Rev. R. Brooke	206
— Michael	Mr. Lythall	206
Olgar	Bruere	207
Omer Pacha	Whitehead	207
Optimas Gwynne	Troutbeck	207
Orange King	Hon. H. N. Hill	207
——— Man	do.	207
Orion	Mr. Bowly	207
———	Taylor	208
———	Timm	208

Bulls.	*Breeders.*	*Page*
Orontes	Mr. Gamble	208
Orphan Boy	Messrs. Fowler	208
Orthodox 24th	Mr. Dixon	208
——— 25th	do.	209
——— 28th	do.	209
——— 31st	do.	209
Ortolan	Lord Feversham	209
———	Mr. Crawley	209
Osborne	Unthank	209
Oscar	Clarke	209
——	Ellis	210
Ossian	Duke of Devonshire	210
Othello	Messrs. Atkinson	210
Otterburn	Mr. Gomersall	210
Our Ally	Jefferson	210
—— Guest	do.	210
Oxford (Yg.)	Lawford	211
———	Rev. W. Leeke	211
——— 2nd	Mr. Maynard	211
——— Duke	Capt. Gunter	211
——— Lad	Mr. Guilding	211
——— ——	Maynard	211
——— Prince	Bowly	212
——— Roan	Maynard	212
Oxley Close	Sandes	212
Pacha	Capt. Gunter	212
Pale Face	Mr. Sheldon	212
Pan	Sir G. R. Philips	213
Panmure	Mr. T. Garne	213
Parade	G. Garne	213
Paragon	Shepherd	213
Parish Priest	Waldo	213
Paterfamilias	Carr	214
Patrington	Child	214
Patriot	Col. Pennant	214
———	Mr. Wells	214
Paul	Messrs. Atkinson	214
—— Potter	Duke of Devonshire	214
Pekin	Mr. Hewer	215
Pendragon	Stratton	215
Penrith	Billington	215
Perambulator	Lord Feversham	215
Percy	Mr. Peacock	215
Perseus	Dodwell	215
———	Peacock	215
Peter Simple	Sir C. R. Tempest	216
—— the Great	Mr. Fletcher	216
Petrarch	Barnes	216
Phenomenon	Shepherd	216
Phillip	Fletcher	216
Philo	Dennison	216
Phlegon	Gamble	217
Picador	Anderson	217
Picturesque	Grundy	217
Piedmont	Capt. Ball	217
Pilgrim	Mr. Wood	217
Pink May	Webb	218
Pioneer	Lord Feversham	218
———	Col. Pennant	218
———	Mr. Greenwood	218
———	Morton	218
Pirate	Visct. Hill	218
Pit Laddie	Mr. Wood	219
Plato	Gamble	219
Playfellow	Smith	219
Playful	Webb	219
Ploughboy	Langston	219
Plum of Windsor	Prince Consort	220
Plumpton	Mr. Heskett	220
Pompilius	Col. Towneley	220
Pope	Mr. Thompson	220
———	White	220
Portland	Garne	220
Potentate	Key	221
Precursor	Inman	221
Premier	Col. Duncombe	221
President	Mr. Bowly	221
Priam	Barnes	221
———	Dickinson	221
———	Maxwell	221
Prime Minister	Packe	222
——— ———	Stratton	222
——— ———	Toppin	222
Prince	Capt. Gunter	222
———	Mr. Corbett	222
———	Ladds	222
———	Rev. W. Leeke	223
———	Mr. Mace	223
———	Wilkinson	223
———	Wythes	223
——— Albert	Harrison	223
——— Alfred 2nd	Prince Consort	223
——— ———	Mr. Angus	224
——— ———	Hewer	224
——— ———	Messrs. Hosken	224
——— ———	Mr. Lamb	224
——— ———	Ripley	224
——— ———	Slye	224
——— Allic	Bruere	225
——— Andrew	Lord Dufferin	225
——— Arthur	Messrs. Hosken	225
——— ———	Mr. Robinson	225
——— ———	Unthank	225
——— Charlie	Thompson	225
——— Consort	Lawson	226
——— ———	Webb	226
——— Edward	Owen	226
——— Ernest	Cruickshank	226
——— ——— (Yg.)	Keatley	226
——— Fred	Robinson	226
——— Frederick	Sir C. R. Tempest	227
——— ———	Mr. Charley	227
——— ———	Fletcher	227
——— ———	Lawson	227
——— ———	Mason	227
——— ———	Stronge	227
——— ———	Victor Webb	228
——— Garibaldi	Messrs. Mitchell	228
——— Geo. of Waterloo	Mr. Singleton	228
——— Henry	Hon. H. N. Hill	228
——— Imperial	Mr. Cartwright	228
——— Jack	Bruere	229
——— Leopold	Prince Consort	229
——— ——— 2nd	Sir E. Kerrison	229
——— ———	Mr. Unthank	229
——— ———	Wentworth	229
——— Louis	Capt. Spencer	229
——— ——	Mr. Atherton	230
——— Murdock	Bruere	230
——— of Clandeboye	Lord Dufferin	230
——— of Leeds	Mr. Fletcher	230
——— of Orange	Prince Consort	230
——— ———	Capt. Clarke	231
——— ———	Mr. Rich	231
——— of Prussia 2nd	R. A. College	231
——— ———	Mr. Stephenson	231
——— ———	Wilkinson	231
——— of the Dale	Gomersall	231

Bulls.	*Breeders.*	*Page*
Prince of the Isles	Mr. Booth	232
——— —— Vale	Ambler	232
——— of Wales	Barton	232
——— ———	Syme	232
——— Patrick	Lord Dufferin	232
——— ———	Mr. Morton	232
——— ———	Saunders	232
——— Pearl	Kimber	233
——— Regent	Hon. K. Harman	233
——— ———	Mr. Grundy	233
——— ———	Welsted	233
——— Rubini	Bruere	233
——— Rufus	do.	233
——— Sam	Singleton	234
——— William	Robinson	234
Privy Seal	Messrs. Smith	234
Prize Fighter	Mr. Barnes	234
Problem	Brigham	234
Proctor	Miles	235
Professor	Christy	235
——— 2nd	Ellison	235
——— Frikell	Surtees	235
——— Miller	Simson	235
Progenitor	Nesham	235
Promise	Garne	236
Promised Land	Atterbury	236
Prospero	Gaskell	236
Prosperson	do.	236
Puck	Reynell	236
Pugnator	Fetherstonhaugh	236
Punch	Webb	237
Queensguard	Col. Pennant	237
Quentin Durward	Mr. Proctor	237
Quicksilver	do.	237
Radetsky	Cooke	237
Radford (Yg.)	Bradburne	237
Ragatam	Sir E. Kerrison	237
Raglan	Mr. Hay	238
Rajah	Jolly	238
Ranter	Bolden	238
Ranunculus	Dodwell	238
Rebuke	Middleton	238
Record	Tindall	238
Recorder	Cruickshank	239
Recruit	Col. Kingscote	239
———	Mr. Grindall	239
Red Baron	Gell	239
—— Deer	Pym	239
—— Duke	Hall	239
—— ——	Maynard	240
—— ——	Willan	240
—— —— of Oxford	Lord Feversham	240
—— Gauntlet	Mr. Stratton	240
—— Jacket	Sandes	240
—— Knight	Richardson	240
Redolent	Col. Towneley	241
Red Peter	Mr. Trotter	241
—— Robin	Arklay	241
—— Rover	Young	241
Refiner	Armstrong	241
Reformer	Fawkes	241
———	Garne	242
———	Hall	242
Regicide	Earl Spencer	242
Reginald	Mr. Yorke	242
Rembrandt	Sneyd	242
Remus	Wells	242
——— Butterfly	Col. Towneley	243
Renown	Mr. Crawley	243
Rhesus	Mr. Jolly	243
Riby Bob	Torr	243
Richard	Heskett	243
——— Booth	Messrs. Atkinson	243
Rifleman	Earl of Radnor	244
———	Mr. Dennison	244
———	Fawkes	244
———	Lambe	244
———	Laxton	244
———	Maidens	244
———	Metcalfe	244
———	Morton	245
———	Naylor	245
———	Richardson	245
———	Robinson	245
———	Stratton	245
———	Weightman	245
———	Wilkinson	245
———	Messrs. Windle	246
Rifle Prince	Mr. Ambler	246
Roan Bumper	Messrs. Atkinson	246
—— Duke	Mr. Hall	246
—— ——	Logan	246
—— Neck	Anderson	246
Roast Beef of Old England	Tynte	247
Robin (Yg.)	Duff	247
——— Grey	Welsted	247
Rob Roy	Blackie	247
—— ——	Marjoribanks	247
—— ——	Morton	247
—— ——	Slye	247
Roden	Bramston	248
Roderick	Ashton	248
——— (Yg.)	Cattell	248
———	Stratton	248
——— Dhu	Carr	248
Rodney	Gibson	248
Roebuck	Marshall	249
Rokeby	Marjoribanks	249
Rollo	Stratton	249
Roman Arch	Rev. C. Barter	249
Romillius	Lord Feversham	249
Romulus	Mr. Dodwell	249
———	Hewer	249
———	Stratton	250
——— Butterfly	Col. Towneley	250
Roseberry	Mr. Angus	250
Rosy Chief	Binnie	250
Rover	Caldecott	250
———	Wilson	250
Rowland	Cruickshank	250
Royal Albert	Lawford	251
——— Alfred	Willis	251
——— Arch	Langston	251
——— Blood 2nd	Wright	251
——— Buck	Fox	251
——— ——	Stratton	251
——— Butterfly	Cruickshank	252
——— ——— 3rd	Col. Towneley	252
——— ——— 4th	do.	252
——— ——— 5th	do.	252
——— ——— 6th	do.	252
——— ——— 7th	do.	253
——— ——— 8th	do.	253
——— ——— 9th	do.	253
——— ——— 10th	do.	253
——— Dane	Mr. Knox	253
——— Derby	Rev. J. Storer	254
——— Duke	Capt. Spencer	254

Bulls.	*Breeders.*	*Page*
Royal Duke	Mr. Elley	254
——— ———	Welsted	254
——— Essex	Clarke	254
——— Guest	Jefferson	255
——— Hamlet	Carr	255
——— Harbinger	Sir C. R. Tempest	255
——— Mint	Mr. Cruickshank	255
——— Oak	Akroyd	255
——— Oxford	Col. Kingscote	255
——— ———	Mr. Thorne	255
——— ———	Welsted	256
——— Prince	Lady Pigot	256
——— ———	Mr. Ambler	256
——— ———	Torr	256
——— Turk 2nd	Langston	256
——— ——— 3rd	do.	256
Royalty	R. A. College	257
———	Mr. Lane	257
Royal Warlaby	Shaw	257
——— Windsor	Carr	257
Rubicon	Angus	257
Ruby Duke	Robinson	257
Rufus	Lyall	258
Rupert	Wells	258
Rustic Prince	Torr	258
Rutland Hero	Chapman	258
Sailor Prince	Crosbie	258
St. Albans	Cattley	258
— Patrick	Burrow	259
Saladin	Stratton	259
Sancho Panza	Fawkes	259
Sandulph	Col. Pennant	259
Saracen	Mr. Stratton	259
Satellite	Sir R. Paul	259
Saxon	Col. Pennant	259
———	Mr. Morris	260
——— Arch	Langston	260
Scarlet	Burgess	260
Scawfell	Gelderd	260
Scottish Hero	Visct. Strathallan	260
Sea Gull	Mr. Blackstock	260
Seignor	Capt. Spencer	261
Seleucus	Mr. Carrington	261
Selim	Smyth	261
———	Stratton	261
Senator	Barthropp	261
———	Bell	261
Sentinel	Earl of Radnor	261
Septimus	Mr. Bell	262
Shadow	Sir R. Paul	262
Shakespeare	Mr. James	262
———	Swingler	262
Shallot	Gulland	262
Shamrock	Col. Pennant	262
Sharow	Mr. Powell	263
Sheet Anchor	Chaloner	263
Sherborne Premium	Garne	263
Sheriff	Sir A. Rothschild	263
Shrivenham	Earl of Radnor	263
Signet Seal	Messrs. Smith	263
Silk and Scarlet	Mr. Douglas	264
— — ———	Stratton	264
Silloth	Todd	264
Silver Medal	Messrs. Atkinson	264
Sir Charles	Mr. Bagnall	264
— ———	Elston	265
— ———	Logan	265
— ——— (Yg.)	Webb	265
— ——— ——— 2nd	do.	265
Sir Colin	Mr. Charley	265
— ———	Dalrymple	265
— ———	Lamb	265
— ———	Logan	266
— ——— Campbell	Perks	266
— ——— ———	Young	266
— Geoffrey	Douglas	266
— George	Sir G. Goodman	266
— Harry	Hon. H. N. Hill	266
— Henry Havelock	Mr. Unthank	267
— Hubert	Douglas	267
Sirius	Col. Pennant	267
Sir John	Mr. Guilding	267
— ———	Johnson	267
— ——— Barleycorn 2nd	Messrs. Hosken	268
— ——— Franklin	Mrs. Frank	268
— Launcelot	Mr. Douglas	268
— Michael	Abbey	268
Sirocco	Sir R. Paul	268
———	Mr. Rich	268
Sir Oliver	Lord Feversham	268
— Oswald	Mr. Douglas	269
— Richard	Gulland	269
— ———	Hewer	269
— Robert	Frost	269
— ———	Fryer	269
— ———	Geekie	269
— ———	Hewer	270
— Roderick Dhu	Jolly	270
— Roger	Ripley	270
— Rudolph	Douglas	270
— Samson	Searson	270
— Samuel	Hewer	270
— Simon	Searson	271
— Wilfrid	Farnworth	271
— William	Barcroft	271
Sisterpath	Thompson	271
Skelton	Toppin	271
Skylark	Bruere	271
———	Inman	271
Skyrocket	Capt. Spencer	272
Sleddale	Mr. Morton	272
Smiling Dickie	Bell	272
Smuggler	Hill	272
Snowball	Col. Pennant	272
———	R. A. College	272
———	Mr. Hodgson	273
———	Lythall	273
———	Mace	273
———	Maxwell	273
———	Morris	273
——— 2nd	Renton	273
Snowdon	Col. Pennant	273
———	Mr. Fielden	274
Snowflake	Hunt	274
Solferino	Lawson	274
———	Rich	274
———	Tynte	274
Solon's Silky Laddie	Bell	274
——— Son	do.	275
Solstice	Sir R. Paul	275
Somerset	Col. Kingscote	275
———	Mr. Trotter	275
Somerville	Gamble	275
Songster	Lord Feversham	275
———	Mr. Morice	276
Sorcerer	Welsted	276
Soubadar	Richardson	276
Sovereign	Lambe	276

Bulls.	*Breeders.*	*Page*
Sovereign	Mr. Morris	276
Specimen's Nephew	Bell	276
Splendid	Combe	277
———	Harrison	277
Spofferth	Faviell	277
Sportsman	Faulkner	277
———	Taylor	277
Sprightly Sam	Bell	277
Sprig of Shillelagh	do.	278
Squire	Foljambe	278
———	Stirling	278
——— George	Foljambe	278
——— Windsor	Carr	278
Stanley	Col. Pennant	278
———	Mr. Clayton	278
———	Hewer	279
Starlight	Bruere	279
Star of Lothian	Crosbie	279
—— of Promise	Cruickshank	279
—— of the East	Sir R. Paul	279
—— of — ——	Mr. Stewart	279
—— of the Villa	Bell	280
—— Prince	Bruere	280
Stateholder	Home	280
Statesman	Messrs. Angus	280
———	Mr. Clayden	280
——— (Yg.)	Cox	280
Stoker	Earl Spencer	280
———	Mr. Morris	281
Stormer	Lindsell	281
Storm King	Messrs. Booth	281
Strathfinella (Yg.)	Mr. Thorn	281
Strawberry Boy	Col. Gandy	281
Sugar Candy	Mr. Cruickshank	281
Sultan	Farrell	282
———	Housman	282
———	Mace	282
———	Peel	282
———	Sharpe	282
———	Wiley	282
Sunbeam	Anderson	283
———	Messrs. Gaitskell	283
———	Mr. Lawford	283
Sun of Lothian	Crosbie	283
Sunset	Sir R. Paul	283
Superb	Mr. Chapman	283
———	Morris	283
Superior	Armstrong	284
Suspense	Charley	284
Sweet Meat	Sanday	284
—— Prince	Bruere	284
—— William	Barnes	284
Sylvanus	Townshend	284
Tally Ho	Marjoribanks	285
Tartar	Farrell	285
Taurus	Power	285
———	Fielden	285
———	Hall	285
——— (Yg.)	Webb	285
———	Wells	286
Telegram	Lane	286
Telegraph	Woodward	286
Telford	Marjoribanks	286
Templar 3rd	Browell	286
Tenant Right	Langston	286
Thane of Oxford	Thorne	287
Thankful (Yg.)	Morris	287
The Bachelor	Anderson	287
— Baronet	Webb	287
The Buck	Mr. Marshall	287
— Budget	Ambler	287
— Bursar	Bowly	288
— Castor	Singleton	288
— Chief	Tracy	288
— Cid	Stratton	288
— Clown	Mann	288
— Czar	Rome	288
— Don	Tracy	289
— Druid	Barnes	289
— Duke	Hodgson	289
— ———	Lawson	289
— Earl	Col. Kingscote	289
— Esk	Mr. Caddy	289
— Friar	Gosling	290
— Lawyer	Renton	290
— Miner	Lord Bolton	290
— ———	Messrs. Thompson	290
— Mole	Mr. Wilkinson	290
Theodore	Bell	290
The Page	Mace	291
— Plumber	Webb	291
— Prelate	Marshall	291
— Primate	Stratton	291
— Proctor	Bowly	291
— Recluse	Rev. W. H. Beever	291
— Squire	Mr. Cruickshank	291
— Vicar	Webb	292
Thormanby	Duke of Devonshire	292
Thrasher	Mr. Campbell	292
Ticket of Leave	Hewer	292
Tinsley 2nd	Wells	292
Titan	Miles	292
Tom Boy	Rhodes	293
Tom Gwynne	Hetherington	293
Tommy Bates	Earl of Carlisle	293
——— ———	Mr. White	293
Tom Sayers	Balfour	293
——— ———	Fawkes	293
——— ———	Jones	293
——— ———	Lythall	294
——— ———	Parkinson	294
Topham	Topham	294
Topthorne	Dawson	294
Torrid Zone	Earl Spencer	294
Towneley Counsellor	Messrs. Atkinson	294
Treasurer	Mr. Cruickshank	295
Triumphal Arch	Langston	295
Troy	Lamb	295
True Blue	Clarke	295
Trumpeter	Crawley	295
Turner	Turner	296
Tybalt	Dickinson	296
Tyneside	Marshall	296
Uncle Ned	Welsted	296
——— Toby	Carnegie	296
——— Tom	Mitchell	296
Undergraduate	Bowly	296
Unexpected	Webb	297
Union	Bowly	297
——— Seal	Messrs. Smith	297
Unity	Mr. Bowly	297
Uryside	Turnbull	297
Usurer	Webb	297
Valentine	Hetherington	298
———	Richardson	298
———	Webb	298
Valiant	Messrs. Angus	298
———	Mr. Armstrong	298

Bulls.	*Breeders.*	*Page*
Valiant	Mr. Chambers	298
Valorous	Champion	299
Vampire	Col. Pennant	299
Van Dunck (Yg.)	Mr. Whitehead	299
Vangoyen	Grundy	299
Vanish	Earl Spencer	299
Vathek	Mr. Coppinger	299
Vaux	Mrs. Frank	300
Velvet Jacket	Mr. Cattley	300
Veteran 2nd	Rev. J. D. Jefferson	300
Viadot 2nd	Mr. Blackstock	300
Vice Chancellor	Ambler	300
Viceroy	Garthorn	300
———	Longmore	300
Victor	Earl Spencer	301
———	Col. Pennant	301
———	Sir W. Lawson	301
———	Mr. Armstrong	301
——— (Yg.)	Christy	301
———	Lawson	301
———	Nesham	302
———	Prosser	302
———	Stratton	302
——— Emmanuel	Capt. Blathwayt	302
——— ———	Mr. Cruickshank	302
——— ———	Elston	302
——— ———	Gosling	303
——— ———	Grundy	303
——— ———	Sandes	303
——— ———	Stratton	303
Victoria's Prince	Hon. H. N. Hill	303
Victory	Col. Kingscote	303
———	Mr. Peacock	304
———	Richardson	304
Vigorous	Marjoribanks	304
Vincent Wallace	Sneyd	304
Vine Dresser	Cruickshank	304
Virginian	Stratton	304
Viscount	Peacock	305
——— Buckingham	Housman	305
——— Killerby	Carr	305
——— Windsor	Hopper	305
Voltaire	Swann	305
Volunteer	Duke of Sutherland	305
———	Viscount Bangor	306
———	Lord Feversham	306
———	Hon. Col. Duncombe	306
———	Sir J. H. Crewe	306
———	Sir E. Kerrison	306
———	Col. Kingscote	306
———	Mr. Bowly	306
———	Ellis	307
———	Guilding	307
———	Jones	307
———	Maidens	307
———	Robinson	307
———	Seaton	307
———	Shadwick	308
———	Todd	308
———	Tynte	308
———	Messrs. Windle	308
Vulcan	Mr. Coppinger	308
Wallace	Cattley	308
———	Marjoribanks	308
———	Mitchell	309
———	Thorn	309
Wallenstein	Stratton	309
Wellington	Sir W. C. Trevelyan	309
Wanderer	Mr. Lambe	309
Wandering Willie	Crawley	309
War Hawk	Trotter	310
Warlock	Visct. Strathallan	310
———	Mr. Angus	310
War Prince	Torr	310
Warrior 2nd	Cradock	310
———	Stratton	310
———	Welsted	311
———	Wood	311
——— Prince	Torr	311
Warwick	Stratton	311
Watch Dog	Hall	311
Water King 2nd	Duke of Richmond	311
Waterloo Pat	Mr. Welsted	311
——— Prince	Torr	312
——— Royal	do.	312
Water Prince	do.	312
Waverley	Stratton	312
Welcome	Maidens	312
——— Guest 2d	Pawlett	312
——— ———	Woodward	313
——— Lad 2nd	Webb	313
Wellington	Col. Pennant	313
———	Mr. Pym	313
——— Hero	Tipling	313
Wensleydale	Messrs. Thompson	313
West Australian	Mr. Ambler	313
——— Briton	Crosbie	314
Wharfdale Hero	Wright	314
Whipper In	Marjoribanks	314
White Boy	Sandes	314
——— Duke	Lord Crewe	314
——— ———	Mr. Langston	314
——— Knight	Everitt	315
——— Slave	Farrell	315
——— Star	Ashburner	315
——— Velvet	Packe	315
Wide Awake	Robinson	315
Wild Duke	Barthropp	315
——— ——— 2nd	do.	316
——— ——— 3rd	Crisp	316
——— Lad	Wiley	316
Will o' the Wisp	Stratton	316
——— ——— ———	Welsted	316
Windsor	Prince Consort	317
———	Mr. Bulmer	317
——— (Yg.)	Carr	317
——— Augustus	do.	317
Winepress	Cruickshank	317
Wisetonian	Wilkinson	317
Wizard	Laxton	318
———	Sanday	318
———	Welsted	318
Wolviston	Chrisp	318
Woodbridge	Barthropp	318
Woodman	Watts	318
Woodranger	Capt. Ball	319
Woolley	Mr. Cox	319
Wouvermans	Dickinson	319
Wrotham	Long	319
Wyndham	Dolphin	319
Xmas	Robinson	319
Yarrow	Milne	320
Yeoman	Robinson	320
Yorkshireman	Kirby	320
Yotes	Leney	320
Zero	Lord Braybrooke	320

COWS AND HEIFERS.

Cows.	*Breeders.*	*Page*
Abbess	Mr. Mann	321
———	Wells	321
——— 2nd	do.	321
——— 3rd	do.	321
———	Wythes	721
Abcona	Dudding	321
Abigail	Frere	321
———	Sanday	329
Acacia	Ambler	321
Acanthus	Bell	339
Acco	Campbell	698
Ace of Hearts	St. George Gray	531
—— of ———	Jefferson	331
—— of Trumps	do.	331
Aconite	Col. Pennant	322
———	Mr. Thompson	332
Acorn	Sir J. W. Lubbock	322
———	Capt. Gunter	322
———	Mr. Abbot	327
———	Ambler	321
———	Harrison	322
——— (Yg.)	Rev. J. D. Jefferson	322
———	Mr. Sanday	322
Actress	Col. Pennant	337
———	Mr. Lane	321
———	Mrs. Greene	516
———	Mr. Smith	323
Ada	Capt. Gunter	322
——	Mr. Archdall	323
——	Bell	339
——	Maidens	323
——	Ogilby	576
——	Sanday	323
Adelaide	Lord Dufferin	323
———	Col. Pennant	322
———	Mr. Dudding	323
——— 5th	Leeson	324
———	Maidens	324
——— 2nd	Wilkinson	324
Adeline	Col. Pennant	327
Adeliza	Col. Kingscote	325
Adieu	Sir W. C. Trevelyan	324, 459
Affable	Viscount Hill	324
Affiance	Mr. Dudding	324
Affinity	do.	324
Agate	Hall	324
Agatha	Col. Cator	324
———	Mr. Frost	324
Agility	Barnard	325
Agnes	Lord Braybrooke	325
———	Col. Kingscote	325
———	Mr. Chapman	386
———	Combe	325
———	Dixon	325
———	Ellison	325
——— 2nd	do.	325
——— 3rd	do.	325
———	Farrell	325

Cows.	*Breeders.*	*Page*
Agnes 2nd	Mr. Kearney	326
——— 10th	do.	326
——— 11th	do.	326
——— 12th	do.	326
——— 13th	do.	326
——— 1st	Napper	326
——— 14th	Pollok	326
——— 15th	do.	326
———	Trotter	326
Agra	Visct. Hill	327
Airy	Mr. Marjoribanks	327
Alarm	Wiley	327
Alba	Edgcumbe&Stannes	482
Albany	Mr. Kirkham	338
Albina	Johnson	329
———	Watson	327
Alboni	Dudding	321
———	Sneyd	371
Albreda	Sir C. Knightley	327
Alfgiva	Col. Pennant	327
Alfreda	Mr. Booth	376
———	Rev. J. D. Jefferson	529
Alice	Col. Kingscote	333
——	Mr. Beetham	327
——	Dawson	328
——	Farrell	542
——	Mrs. Greene	516
——	Mr. Lane	328
——	Maidens	328
—— 4th	Shepherd	328
—— 6th	do.	328
——	H. Smith	328
——	J. Smith	707
——	Stephen	328, 458
——	Thompson	332
——	Wentworth	329
——	Wetherell	322
—— Grey	Sanday	329
—— ——	Welsted	329
—— Gwynne	Unthank	541
—— Hawthorn	Sanday	329
Alicia	Dudding	329
Alix	Sir C. Knightley	329
Alla Gwynne	Mr. Caddy	329
Alliance	Earl of Airlie	477
Alma	Col. Duncombe	330
——	Mr. Greenwood	330, 369
——	Hairyman	330
——	Jolly	330
——	Price	646
——	Stratton	330
Almond	Fetherstonhaugh	331
Aloyse 2nd	Duke of Devonshire	331
Alpha	Col. Duncombe	331
———	Mr. Ambler	328
Alva	Fryer	338
Amabel	Thompson	332
Amaranth	Rich	331

Cows.	Breeders.	Page
Amazon	Mr. Stephen	331
———	Willis	339
Ambrosia	Dudding	332
———	Thompson	332
Amelia	Earl of Zetland	332
———	Sir R. Paul	336
——— 3rd	Mr. Barber	332
——— 4th	do.	332
——— 5th	do.	333
——— 6th	do.	333
———	Beetham	332
——— 4th	Fisher	333
——— 5th	do.	333
——— 2nd	Owen	333
——— 2nd	Sample	333
America	Thurnall	338
Amity	Earl of Airlie	477
———	Col. Kingscote	333
———	Mr. Bate	333
Amulet	Dickinson	362
Amy	Col. Pennant	327
——	Mr. Alderson	756
——	Barber	332
——	Bate	333
—— 2nd	Burgess	333
——	Caless	399
——	Currie	714
——	Graham	335
——	Kirkham	333
——	Thompson	332
——	Trotter	690
—— Blossom	Morton	599
—— Robsart	Jefferson	336
—— ———	Sanday	336
Anastasia	Frost	350
Andromache	Dickinson	408
Angerona	Dudding	334
Anemone	Sir W. Miles	334
——— 2nd	Mr. Dickinson	334
Anna	Prince Consort	329
——	Rev. J. Holmes	718
——	Rev. J. D. Jefferson	334
——	Mr. Reid	451
Annabella	Col. Kingscote	334
Anna Gray	Mr. Knox	334
—— Maria	Dudding	323
—— Rose	Stirling	335
Anne	Greenwood	330
—— Hyde	Rev. B. B. Gough	335
Annette	Prince Consort	335
———	Mr. Adeane	617
———	Bell	335
———	Frost	511
———	Topham	351
———	Wentworth	329
Annie	Sir R. Peel	376
——— 2nd	Mr. Barroby	335
———	Cather	335
———	Harris	420
———	Saunders	463
———	Stephen	335, 458
———	Stirling	684
——— Gray	Barcroft	336
——— Laurie	Jones	336
——— ———	Pollok	336
——— ———	Sanday	336
——— ———	Messrs. Thompson	336
——— Mary 2nd	Mr. Shepherd	336
——— —— 5th	do.	336
Annot Lyle	Sir R. Paul	336
Antelope	Sir J. W. Lubbock	337
Antidote	Col. Pennant	337
Antient Arrow	Mr. Peckett	337
Antonia	Col. Cator	337
Aomyne	Mr. Cartwright	649
Arabella	Earl of Zetland	337
———	Mr. Smith	337
——— Stewart	Webb	337
Arabesque	Rich	331
Arbutus	Wentworth	329
Archduchess	Faviell	624
———	Langston	403
———	Stephenson	628
———	Surtees	341
——— of Cambridge	Langston	400
Ardmeallie	Stronach	338
Ariadne	Mackessack	731
———	Wood	338
Ariel 3rd	Atherton	338
—— 4th	do.	338
——	Kirkham	338
—— (Yg.)	do.	338
Arletta	Mackenzie	615
Asia	Bolden	338
Astarte	Earl of Airlie	385
Aster	Mr. Topham	339
Attraction	Cruickshank	339
Augusta	Bell	339
———	Willis	339
Auguste	Rev. J. Holmes	755
Aunt Sally	Mr. Longmore	719
Aurora	Col. Kingscote	334
———	Mr. Lamb	681
———	Graham	335
———	Sanday	323
———	Topham	339
———	Messrs. Windle	610
——— Leigh	Mr. Willis	339
Autumn Flower	Col. Pennant	339
Avalanche	Mr. Dudding	334
Averne	Stephen	328
Ayah	Combe	338
——	Richardson	459
Ayrshire Rose	Wetherell	340
Azore	Sir J. W. Lubbock	626
Baby	Mr. Hales	361
Badminton Gem	Butler	360
——— Lass	———	353
Bagatelle	Raine	668
Baladine	Richardson	497
Ballad Singer	Lord Feversham	340
Balsam 3rd	Mr. Woodward	340
Barbara	Hewer	340
Barefoot	Lord Feversham	340
Barilla	Mr. Rich	350
Barmaid	Charge	340
———	Faulkner	341
———	Maynard	368
———	Morton	356
———	Robinson	370
———	Trotter	404
———	Wood	341
———	Woodward	349
Barmpton Rose (Yg.)	Col. Towneley	341
Baroness	Sir C. R. Tempest	341
———	Mr. Surtees	341
———	Thompson	341
——— Cherry	Peel	670

Cows.	Breeders.	Page
Baroness Warlaby	Mr. Outhwaite	342
Bashful	Earl of Zetland	332
———	Mr. Ashburner	342
———	Bolden	342
———	Clarke	342
———	Lowndes	342
Batwing 2nd	Gelderd	342
Baycalf	Rev. F. T. Gregg	343, 692
——— 2nd	Mr. Pollok	343
——— 3rd	do.	343
Bead	Garne	344
Beam of Beauty	Crosbie	534
Beatrice	Priestley	415
———	Robinson	343
——— Mayflower	Messrs. Angus	343
Beatrix	Mr. Greenwood	369
Beautiful	Dudding	343
——— Kate	Lythall	344
——— Star	Hon. H. N. Hill	349
Beauty	Earl of Zetland	347
——— 13th	Viscount Monk	343
——— 4th	Messrs. Atkinson	344
——— 5th	do.	344
——— 3rd	Col. Towneley	344
———	Mr. Combe	344
———	Dent	356
———	Garne	344
———	Greenwood,	344, 353
———	Harrison	366
———	Longbourne	344
———	Lythall	344
——— 2nd	Malins	345
———	Maxwell	345
———	Noakes	448
———	Waters	345
——— 5th	Woodward	345
——— 6th	do.	345
——— of Berrington	Hon. H. N. Hill	346
——— ——— 2nd	do.	346
——— of Bushey	Mr. Marjoribanks	501
Beauty's Harbinger	Woodward	345
Beetroot	Marquis of Exeter	346
Beggar Girl	Hon. H. N. Hill	350
Belanda	Mr. Wood	346
Belinda	Hon. H. N. Hill	350
———	Mr. Clarke	346
———	Rev. C. James	346
———	Mr. Tempest	346
———	Waters	345
———	Wood	346
Bella	Earl of Zetland	347
———	Mr. Bramston	358
———	Messrs. Fowler	347, 516
———	Mr. Frost	347
———	Stewart	347
———	Tempest	347
———	Waters	345
——— Donna	Visct. Monk	348
——— ———	Mr. Bowstead	347
——— ———	Carr	347
——— ——— 2nd	Maxwell	348
——— ———	Wood	348
Belle	Sir G. R. Philips	362
———	Mr. Bland	647
———	Rhodes	591
———	Woodward	348
——— Etoile	Wood	651
——— of the Valley	Willis	574
——— of Warlaby	Capt. Spencer	355
Bellissima	Mr. Bowstead	347
Bellona	Stephen	331, 348
———	Tempest	348
———	Thompson	341
———	Woodward	349
Belvedera 4th	Stewart	349
Belvoir Duchess	Lady Pigot	349
——— Lady	Duke of Rutland	349
Benign	Mr. Rich	349
Bent Grass	Marquis of Exeter	725
Berenice	Mr. Gomersall	502
Berlin Wool	Webb	415
Berrangaria	Bagnall	349
Berrington Blossom	Hon. H. N. Hill	353
——— Girl	do.	349
——— Lass	do.	350
——— Star	do.	349
Bertha	Mr. Frost	350
———	Robinson	350
———	Stewart	350
Bertha's Best	Atherton	350
Beruna	Sir A. Rothschild	728
Beryl	Mr. Rich	350
Bess	D. of Northumb'd	350
———	Mr. Harris	349
Bessie (Yg.)	Sir F. Goodricke	351
——— 2nd	Mr. Ellison	351
——— 3rd	do.	351
———	Harris	351
———	Lamb	351
———	Marr	351
———	Smyth	353
———	Topham	351
———	Worsey	345
——— Grey	Messrs. Patterson	362
——— Lee	Mr. Maitland	351
Bessy	Col. Cator	352
———	Mr. Garne	344
———	Greenwood	353
———	Lowndes	352
———	Marjoribanks	352
———	Wetherell	352
———	Woodward	352
——— Bell	Geekie	692
——— Jenkins	Macdonald	512
Betsy	Grenfell	352
——— 2nd	Guilding	352
———	Stirling	441
Bettine	Woodward	352
Bettony	Serjeantson	475
Betty	Sheldon	346
———	Stirling	441
——— Bates	Messrs. Thompson	353
——— Gwynne	Mr. Topham	709
Bianca	Raine	660
———	Smyth	353
Biblia	Hon. H. N. Hill	353
Bijou	Mr. Lamb	361
———	Smyth	353
Bingley	Greenwood	353, 369
Birthday	Gomersall	341
Birthright	Slye	423
Blanche	Sir G. R. Philips	353
——— 2nd	do.	353
———	Sir W. C. Trevelyan	459
———	Col. Cator	599
——— 2nd	Mr. Barber	449
———	Bramston	722
———	Edgcumbe & Stannes	354

Cows.	*Breeders.*	*Page*
Blanche	Mr. Greenwood	369
—— 2nd	Heneage	354
——	Hutton	354
——	Maynard	354
—— 2nd	Ripley	354
—— 3rd	do.	354
——	Tynte	354
——	Wilson	358
Blanchflower	Lord Walsingham	526
Blaze	Mr. Maynard	354
Blink Bonny	Frost	355
—— ——	Strafford	355
—— ——	Wiley	355
Bliss	Maynard	354
——	Morton	356
Blithe	Sir G. R. Philips	353
Blithesome	Mr. Marjoribanks	355
——	Nesham	340
—— Sally	Lord Braybrooke	579
Blonde	Sir H. W. Des Vœux	356
——	Mr. Ricardo	355
Bloom	Dent	356
——	Garne	356
——	Greenwood	344
—— 2nd	Morton	356
—— 3rd	do.	356
——	Tynte	356
——	Wiley	356
Bloomer	Lord Feversham	357
——	Mr. Garne	356
——	Nesham	340
——	Stratton	357
——	Whitehead	357
——	Woodward	357
—— Girl	Bell	357
—— Lass	Morton	357
Blooming	Lord Feversham	357
——	Mr. Garne	356
—— Heather	Stratton	677
—— Rose	Clark	611
Blossom	Anderson	356
——	Messrs. Angus	586
——	Mr. Boote	363
——	Bowstead	358
—— 2nd	Brigham	748
—— 3rd	do.	748
——	Bruere	358
——	Cruickshank	368
—— 5th	Fetherstonhaugh	358
——	Messrs. Fowler	357
—— 7th	Mr. Hetherington	358
——	Hill	358
——	Nesham	340
——	Sheldon	358
Blue Bell	Bramston	358
—— ——	Cradock	508
—— ——	Cruickshank	339
—— ——	Dickinson	359
—— ——	Edgcumbe & Stannes	507
—— ——	Mr. McIntosh	359
—— —— 2nd	do.	359
—— ——	Woodward	359
Blush	Bolden	342
——	Faulkner	341
——	Gell	346
——	Leney	330
Blushing Bride	Marjoribanks	363
Blush Rose 2nd	Stratton	359
Blush Rose	Waters	668
Boadicea	Mr. Ayres	359
Bobinett	Sir H. W. Des Vœux	359
Bodice	Earl Ducie	360
——	Mr. Robertson	360
Bolina	Hon. H. N. Hill	360
Bona	do.	360
—— Fide	do.	360
——	Mr. Tempest	348
Bonhill Lassie	Messrs. Turnbull	629
Bon Mot	Mr. Jefferson	353
Bonne	Tempest	348
—— Bouche	Hon. H. N. Hill	360
—— Fille	do.	360
Bonnet	Mr. Wiley	355
Bonny Belle	Rev. J. Storer	349
—— ——	Mr. Wood	341
—— Brunt	Gosling	360
—— Dundee	Lawford	426
—— Lass	Grenfell	361
Bonnymaid	Cradock	581
——	Nesham	340, 361
Bounce 5th	Sir R. Peel	361
——	Capt. Dilke	361
——	Mr. Faulkner	341
Bounteous	Peel	361
Bountiful	Bolden	361
——	Clarke	342
Bracelet	Sir F. W. Heygate	361
—— 4th	Mr. Bulmer	362
—— 5th	do.	362
——	Garne	344
——	Heneage	354
—— (Yg.)	Lamb	361
——	Lowe	362
—— 2nd	do.	362
——	Mitchell	362
——	Messrs. Patterson	362
——	Mr. Singer	362
——	Stratton	658
Bracelet's Butterfly	Col. Towneley	475
Bramble	Mr. Woodward	345
Brenda	Sir G. R. Philips	362
——	Mr. Cruickshank	369
——	Smyth	344
——	Messrs. Turnbull	368
Bridal Veil	Mr. Foljambe	363
—— Wreath	Booth	363
Bride	Bolden	363
——	Boote	363
——	Fawkes	363
——	Lawson	363
——	Thornton	363
—— 2nd	do.	363
—— Elect	Booth	363
—— ——	Dudding	719
—— ——	Lane	328
—— of Lammermoor	Douglas	364
—— of the Valley	Willis	574
—— of the Wharf	Faviell	364
Bridesmaid	Clarke	346
—— (Yg.)	Messrs. Hunter	364
——	Rev. C. James	364
——	Mr. Peel	363
——	Perks	364
——	Raine	364
——	Thornton	364
——	Woodward	345
Bridget	Bell	365
—— 2nd	Cooper	365

Cows.	*Breeders.*	*Page*
Bridget	Mr. Cruickshank	369
Bright Comet	Torr	365
——— Dawn	do.	365
——— Dew	do.	366
——— Eyes	Messrs. Atkinson	558
——— ———	Mr. Barnes	365
——— ———	Lawson	365
——— ———	Senhouse	365
——— ———	Slye	365
——— ———	Turner	366
——— Gem	Gomersall	366
——— Hope	do.	366
——— Morn	Torr	366
——— Phœbus	do.	366
——— Princess	do.	365
——— Rose	do.	366
——— Star	Gomersall	366
Brilliant	Bowly	366
———	Peacock	366
———	Rhodes	587
Britannia 13th	Lord Dufferin	367
——— 14th	do.	367
——— 15th	do.	367
——— 19th	do.	367
——— 21st	do.	367
——— 12th	Mr. Aylmer	370
———	Bolden	367
———	Bowly	370
——— 20th	Cather	367
——— 21st	do.	367
——— 13th	Hetherington	367
——— 14th	do.	367
British Empress	Jolly	367
——— Flower	Torr	720
——— Princess	do.	367
——— Queen	Robinson	343
——— ———	Webb	598
Broadhook	Robertson	368
Broadhooks 6th	Cruickshank	368
Brocade	Rich	368
Brock Face	Maynard	368
Broomley	Campbell	368
Brownie	Rhodes	368
Brunette	Barnes	369
———	Cochvane	348
———	Cruickshank	369
Bud of Warlaby	do.	600
Bunea	Niblett	676
Burley	Greenwood	369
Burlina	do.	369
Bushey	Lord Feversham	355
Bustle	Mr. Wood	369
Busy	Sir H. R. Hoare	369
—— Bee	Mr. Abbey	369
—— ——	Marjoribanks	370
—— Body	Abbey	369
Buttercup	Sir F. Goodricke	351
———	Mr. Angus	536
———	Bowly	370
———	Dawson	663
———	Robinson	370
———	Stephen	441
Butterfly	Lord Braybrooke	370
——— 3rd	Col. Towneley	370
——— 7th	do.	370
——— (Yg.)	do.	341
———	Mr. Bowly	371
———	Clarke	370
——— 2nd	do.	370

Cows.	*Breeders.*	*Page*
Butterfly 3rd	Mr. Clarke	370
———	Dudding	343
———	Lane	371
———	Robinson	350
——— 2nd	do.	371
——— 3rd	do.	371
——— (Yg.)	Unthank	371
Butterfly's Decorum	Col. Towneley	371
——— Decoration	do.	371
Buxom	Earl of Zetland	332
———	Mr. Nesham	340
Cactus	Ambler	378
———	Cruickshank	372
Calcutta	Lord Feversham	390
Calendula	Mr. Carr	372
Calico	Thompson	570
California 2nd	Lawford	372
——— 3rd	do.	372
——— 4th	do.	372
——— 5th	do.	372
Calista	Wentworth	372
Calistra	Smith	372
Call Duck	Marquis of Exeter	373,436
Calliope	Mr. Longmore	373
Calomel	Ambler	372
Calypso	Rich	402
Cambric	Mrs. Greene	662
Cambridge Fuchsia	Capt. Blathwayt	478
——— Rose	Mr. Spraggon	373
Camelia	Boote	403
———	Cruickshank	372
———	Gaussen	373
———	Geekie	376
———	Lyall	406
Cameo	Langston	407
———	Lyall	406
———	Rich	373
———	Robinson	374
Camilla	Longmore	597
———	Wentworth	374
Campanula	do.	374
Campfollower	Booth	374
Canary	Dudding	374
———	Wentworth	384
Candia	Cruickshank	374
Candidate	Baxter	374
Candido 3rd	do.	374
Candy Tuft	Abbey	401
Canzonet	Maw	375
Capsicum	Bell	397
Captive (Young)	Sir F. Goodricke	375
Coradorio	Mr. Lowndes	375
Cara Mia	Wood	377
Carbuncle	Baxter	375
Careful	Hall	375
Careless	do.	375
———	Lowndes	375
Carissima	Wood	377
Carmine	do.	376
Carnation	Sir R. Peel	376
———	Mr. Barnes	376
———	Coppinger	639
———	Geekie	376
———	Lyall	376, 406
——— 2nd	Taylor	383
———	Messrs. Turnbull	629
Carolina	Mr. Carr	536
Caroline	Booth	376
———	Morland	534

Cows.	*Breeders.*	*Page*
Caroline	Mr. Rich	377
Carry	Chrisp	377
——	Gell	394
——	Wood	377
Carthagena	Conwy	377
Cartismandan	do.	377
Cashmere	Crosbie	377
——	Strafford	378
Casket	Stratton	378
——	Whitehead	378
Cassandra	Ambler	378
——	Rev. T. Cator	378
——	Mr. Cruickshank	378
Cassie	Col. Kingscote	380
Castanet	Mr. Wood	379
Catalina	Col. Cator	380
——	Rev. C. James	379
Catalpa	Mr. Peel	406
Catherine	Col. Cator	379
——	Mr. Currie	379
——	Wilkinson	650
—— Howard	Rev. T. Cator	379
Cathleen	Col. Cator	379
Cato 3rd	Mr. Trotter	379
Catty	Col. Cator	380
Caurile	Mr. Tempest	380
Cecil	Col. Kingscote	380
Cecilia	Lord Feversham	391
——	Col. Kingscote	380
——	Mr. Hopper	380
—— 2nd	Nesham	380
——	Wentworth	384
Celeste	Rich	380
Celia 2nd	Christy	381
—— (Yg.)	Webb	381
—— —— 2nd	do.	381
—— —— 3rd	do.	381
—— —— 4th	do.	381
—— —— 5th	do.	381
—— —— 6th	do.	381
——	Wilson	382
Cenerentola	Watson	381
Cerate	Sir A. Buller	382
Ceres	do.	382
——	Mr. Abbey	393
——	Messrs. Atkinson	466
—— 2nd	Mr. Cruickshank	381
—— 3rd	do.	381
——	Duff	381
—— 2nd	Horswell	382
——	Rev. J. D. Jefferson	522
—— 2nd	Mr. Maynard	382
——	Tynte	402
Cerito 10th	Killick	382
—— 2nd	Slade	382
Certainty	Hon. H. N. Hill	382
——	Mr. Maynard	382
—— 9th	Wilson	382
Chamomilla	Bell	397
Champion	Langston	383
Changeling	Marquis of Exeter	383
Chantress	Mr. Marjoribanks	410
Chaplet	Welsted	393
Charade	Spearman	383, 446
Charity	Bowly	629
——	Currie	580
——	Downs	383
——	Dudding	374
——	Taylor	383

Cows.	*Breeders.*	*Page*
Charlotte	Mr. Booth	383
——	Rev. T. Cator	384
——	Mr. Chapman	384
——	Conwy	360
——	Geekie	384
—— 1st	Killick	563
——	Pollok	384
——	Stratton	384
——	Wentworth	384
—— Elizabeth	Webb	385
Charmer 6th	Adkins	385
——	Kirkham	385
——	Langston	385
——	Spraggon	385
——	Thompson	387
Charming	Adkins	385
—— Lady	Hon. H. N. Hill	382
—— May	Mr. Webb	386
Chastity	Dudding	374
——	Greetham	625
Chateau Latour	Surtees	386
—— Margaux	do.	386
Cherish	Rich	380
Cherry	Major Borrowes	386
——	Mr. Armstrong	600
—— 4th	Bowstead	386
——	Chapman	386
——	Dent	386
——	Gaussen	373
——	Harris	349, 387
——	Mac Ewen	422
——	Thompson	387
——	Tomlinson	605
——	Webb	643
—— (Yg.)	Welsted	387
—— Alba	Carr	386
—— Bay	Burton	387
—— Bloom	Stewart	387
—— ——	Yeats	388
—— Blossom	Angus	388
—— ——	Atherton	388
—— ——	Langston	387
—— ——	Yeats	388
—— Cheeks	Holmes	388
—— ——	Yeats	388
—— Duchess 3rd	Bolden	388
—— —— 6th	do.	388
—— —— 7th	do.	388
—— Lips	Peel	388
—— Pie	Major Borrowes	386, 389
—— Roan	Mr. Welsted	389
—— Ripe	Fawcett	389
—— ——	Rev. J. Holmes	389
—— ——	Mr. Welsted	389
—— ——	Stratton	389
—— Stone	Chapman	386
—— Tart	Major Borrowes	389
Cherub	Mr. Dodwell	389
—— 2nd	do.	389
——	Maynard	390
Chess	do.	390
Chesterford Belle-	Webb	385
—— Duchess	do.	390
Chevy Chase	Lawford	390
Chilton Lady	Wilkinson	390
China	Earl Ducie	390
——	Mr. Conwy	392
—— Aster	Langston	407
—— Rose	Ayres	730

Cows.	Breeders.	Page
Chintz	Mr. Watson	390
Chippenham Lass	Lane	393
Chloe	Owen	391
——	Wood	395
Choice	Lord Feversham	391
Chorus	Mr. Wentworth	374
Christian	Stirling	378
Christiana	do.	378
Christine	Major McClintock	427
Christmas Box	Mr. Abbey	391
—— Flower	Stirling	391
—— Rose	Miss Barroby	409
—— ——	Mr. Lane	379
—— ——	Morton	391
—— ——	Stratton	391
Christobell	Gulland	392
Chrysalis	Sir C. Knightley	392
Chrysanthemum	Mr. Bate	392
——	Christy	381
——	Webb	594
Chryseis	Marquis of Exeter	392
Ciboulette	Mr. Wood	400
Cicely	do.	399
Cinderella	Barnard	392
——	Frost	392
——	Lane	393
——	Peacock	393
——	Thompson	390
Cinnamon	Bell	393
——	Rich	380
——	Wentworth	372
Cirencester Rose	Lane	409
Cistus	Cruickshank	396
Cithara	Sir C. Knightley	393
Clara	Mr. Abbey	393
——	Bramston	408
—— (Yg.)	Clough	393
——	Colvin	383
——	Hall	375
——	Harrison	394
—— (Yg.)	do.	394
——	Miles	382
—— 8th	Shepherd	394
—— 9th	do.	394
—— 10th	do.	394
—— 13th	do.	394
—— 15th	do.	394
——	Smith	394
—— 2nd	Stratton	394
——	Wood	395
—— Mowbray	Proctor	395
—— Novello	Maidens	395
—— Webb	Worsey	397
Claret 2nd	Morton	395
——	Robinson	410
Clarion	Rich	373
Clarissa	Col. Kingscote	380
——	Mr. Sartoris	395
Cleanthes 2nd	Guilding	395
—— 3rd	do.	395
——	Mann	395
Clematis	Cruickshank	396
——	Lyall	376
——	Sanday	392
Clemency	Timm	396
Clementina	Rev. H. Beckwith	556
Cleopatra 2nd	Duke of Devonshire	396
—— 3rd	do.	396
—— 4th	do.	396
Cleopatra	R. A. College	396
——	Mr. Adkins	396
——	Ayres	359
Cleveland	Hall	397
—— Lass	Surtees	633
Clio	Thompson	390
Clipper	Barnard	392
——	Boswell	397
——	Webb	601
Cloe	Smyth	395
Clotilde	Carr	384
——	Frost	392
Clove	Kirkham	385
Clusterberry	Tracy	698
Cobweb	Earl of Zetland	397
——	Visct. Strathallan	397
Colleen Bawn	Mr. Pollok	683
Colleenette	Wood	400
Columbine	Visct. Strathallan	397
——	Mr. Boote	403
——	Currie	714
——	Dudding	397
—— 3rd	Rev. W. Leeke	397
——	Mr. Maidens	324
——	Owen	397
Comela 2nd	Wilson	398
Comely	Brigham	403
——	Fawcett	398
—— (Yg.)	Langston	398
——	Milne	398
—— (Yg.)	Messrs. Mitchell	398
—— Duchess	Mr. Langston	398
Comfie	Maynard	398
Comfit	Earl of Zetland	398
——	Mr. Tucker	399
Comfort	Day	380
——	Wood	399
Comical	Sanday	410
Comme-il-faut	Stratton	448
Compact	Searson	400
Compeer	Conwy	694
Conceit	Marquis of Exeter	473
Concord	Mr. Conwy	392
Concordia	Cooper	399
—— 2nd	Henlock	399
—— 3rd	do.	399
Confirmation	Caless	399
Conqueress	Conwy	377
Conquest	Farrell	737
Constance	Earl of Zetland	398
——	Rev. T. Cator	399
——	Mr. Dudding	399
——	Ellis	755
——	Frost	392
——	Sanday	404
Constancy	Dudding	399
Constant 2nd	Pollok	400
——	Messrs. Sydserff	400
Constantia 2nd	Mr. Rich	400
Contract 4th	Booth	400
—— 5th	do.	400
Convolvulus	Adeane	753
Coquelicot	Sir C. Knightley	400
Coquette	Mr. Conwy	333
——	Currie	580
——	Dudding	400
——	Lane	400
——	Wood	400
Cora	Cruickshank	401

Cows.	*Breeders.*	*Page*
Cora	Mr. Tempest	401
——	Wentworth	372
Coral	Adkins	401
—— 3rd	Booth	401
—— 4th	do.	401
——	Hewer	399
——	Wentworth	372
Cordelia	Ainslie	594
Cordial	Wood	399
Coreopsis	Abbey	401
Corinna	do.	401
Corn Bind	Sir C. Knightley	401
—— Crake	Mr. Peel	434
—— Cup	Torr	402
Cornelia	Baxter	375
Cornelian	Adkins	401
————	Rich	373
Cornflower	Cruickshank	378
————	Owen	402
Coronet	Tompson	402
Corrinne	Wood	376
Corset 5th	Booth	402
——— 6th	do.	402
Corunna	Rich	402
Costly	Messrs. Angus	402
——— 2nd	do.	402
——— 3rd	do.	402
Cotham 4th	Mr. Booth	403
——— 6th	do.	403
Countess	Sir R. Peel	527
————	Mr. Armstrong	403
———— 3rd	Messrs. Atkinson	606
————	Mr. Boote	403
————	Brigham	403
————	Currie	413
————	Messrs. Fowler	403
————	Mr. Garne	400
————	Langston	403
————	Maidens	395
————	Sanday	404
————	Slye	404
———— 2nd	do.	404
———— 3rd	do.	404
————	Stephenson	404
————	Thompson	387
————	Trotter	404
———— Cowper	Lawford	390
———— de Fontenay	Webb	598
———— Emma	Stewart	404
———— of Barrington	D. of Devonshire	554
———— of Brockley	Mr. Noakes	502
———— of Camperdown	Lawford	390
———— of Hardwicke	Webb	404
———— of March	Naylor	615
———— of Mexborough	Webb	405
———— ———— (Yg.)	do.	405
———— of Oxford	Duke of Devonshire	405
———— ———— 2nd	do.	405
———— ————	Mr. Lane	379
———— of Rothsay	Nesham	526
———— of Wellington	Stewart	405
———— of Windsor	Carr	372
———— of Wragby	Dudding	397
Cowslip	Earl of Zetland	405
———	Sir J. W. Lubbock	405
———	Messrs. Angus	722
——— 2nd	Mr. Arkell	414
——— ——	Dent	407
——— 3rd	do.	407
Cowslip	Mr. Geekie	406
——— 5th	Harrison	406
——— 3rd	James	406
———	Lyall	406
———	Mace	528
———	Pollock	406
———	Spearman	407
———	Wythes	406, 721
Cozy	Butler	407
——	Maynard	407
Crafty 2nd	Lord Braybrooke	407
———	Mr. Pym	407
Cranberry 3rd	Hodgson	407
————	Wailes	407
Cream	Langston	407
——— Jug	Webb	595
Cressida	Cruickshank	397
———— 2nd	do.	397
———— (Yg.)	Kennedy	408
Crimea	Bramston	408
———	Farrell	408
———	Langston	408
Crinoline	Lane	379
————	Lendrum	719
————	Longland	408
————	Longmore	408
————	Middleton	409
————	Morton	357
————	Sanday	392
————	Slye	392
Crocus	Lord Walsingham	409
———	Mr. Abbot	405
———	Barroby	409
——— 2nd	Burgess	409
——— 3rd	do.	409
———	Gaussen	611
———	Lamb	409
———	Lane	409
———	Lynn	409
———	Tynte	359
Crown Jewel	Rich	377
Crummy Strawberry	Troutbeck	414
Crusty	H. Smith	410
Crutchy	W. Smith	410
Crystal	Robinson	410
——— Drop	Gomersall	410
——— Gem	do.	410
Cymbal	Bowly	700
Cytherea	Carr	731
Dacier	Tempest	410
Daffodil	Earl of Carlisle	410
————	Mr. Carrington	411
————	Lythall	670
Daffy Gwynne	Tanqueray	411
—— ———— (Yg.)	Webb	411
—— ———— —— 2nd	do.	411
—— ———— —— 3rd	do.	411
Dahlia	Brown	490
———	Fowler	414
———	Gaussen	732
———	Greetham	411
——— 2nd	Hodgson	411
——— 5th	do.	411
——— 6th	do.	411
———	Hodson	411
———	Hopper	698
———	Longbourne	412
——— (Yg.)	do.	412
———	Lythall	670

Cows.	Breeders.	Page
Dahlia 2nd	Mr. Pollok	411
——	Smith	412
——	Wythes	412
Daily Telegraph	Rev. T. Cator	412
Dainty	Mr. Benson	418
—— 2nd	Booth	412
—— 5th	do.	412
Dairy	Sir G. R. Philips	414
——	Mr. Combe	420
—— 2nd	Lawford	413
Dairymaid	Messrs. Angus	430
——	Mr. Garne	416
—— 2nd	Hodgson	413
—— 4th	do.	413
——	Kirkham	413
——	Langston	413
——	Marshall	594
——	Tod	413
——	Webb	413
—— Strawberry	Troutbeck	414
Daisy	Sir G. R. Philips	414
——	Mr. Arkell	414
——	Dawson	328
——	Fowler	414
——	Gaussen	676
——	Kirkham	413
——	Logan	414
——	Longland	752
—— (Yg.)	Spearman	415
——	Stewart	559
——	Stratton	415
——	Webb	415
——	Wythes	412
—— Bud	Abbey	415
—— Queen	Lawford	415
—— Wreath	Abbey	415
Datura	Prince Consort	429
Dalliance	Mr. Stratton	434
Damask	Garne	416
——	Kirkham	426
——	Priestley	415
Dame Durden	Fryer	421
—— Margery	Jefferson	432
Damsel	Garne	416
Damson 4th	Woodward	416
—— Bud	do.	416
Dandelion	Barnard	416
Dandizette	Combe	416
Dandy	Mrs. Greene	421
Daphne	Hon. G. E. Lascelles	432
——	Sir G. R. Philips	414
——	Mr. Champion	415
——	Frost	724
——	Kirkham	413
—— 2nd	Logan	416
——	Sainsbury	416
Darling	Grenfell	416
——	Lowndes	417
——	Lythall	431
——	Welsted	664
——	Wright	717
Darlington 9th	Col. Pennant	417
—— 10th	do.	417
—— 8th	Mr. Sainsbury	417
—— 10th	do.	417
Daucas	Langston	417
Dauntless	Brown	748
Dawn	Jefferson	417
Daybreak	Fryer	421
Daylight	Visct. Hill	571
——	Lord Kinnaird	417
——	Sir G. R. Philips	414
Day Star	Mr. Jefferson	417
Dear Me	Rev. T. Staniforth	664
De Beriot	Mr. Surtees	577
Debonair	Benson	418
Deborah	Faulkner	418
——	Rev. T. Staniforth	664
Deeping	Mr. Wright	439
Deep Red	Abbey	423
Deerskin	Messrs. Cunningham	703
Delhi	Visct. Hill	418
——	Mr. Faulkner	418
Delia (Yg.)	Messrs. Atkinson	418
——	Mr. Champion	418
——	Fetherstonhaugh	418
——	Field	418
Delight	Benson	419
—— 3rd	Guilding	419
——	Mann	419
Delightful	Langston	419
Delphine	Hopper	513
Delta	Balfour	331
Denmark	Lawford	419
Desdemona	Messrs. Windle	471
Destiny	Visct. Hill	419
Dewdrop	Col. Duncombe	419
——	Mr. Adkins	420
——	Champion	415
——	Greene	426
——	Harris	420, 621
——	Kirkham	426
——	Longmore	420
——	Stratton	488
——	Webb	588
Dewlap	Langston	423
Di	Sir G. R. Philips	422
Diadem	Visct. Hill	327
——	Mr. Clayden	421
——	Crosbie	420
——	Ferguson	420
——	Rich	433
——	Smith	412
Diamond	Barnard	427
——	Peacock	421
——	Unthank	420
Diana	Adkins	421
—— 4th	Baxter	421
——	Dickinson	421
——	Faulkner	418
—— 2nd	Frost	421
——	Mrs. Greene	421
——	Mr. Jefferson	422
——	Mace	427
——	Maxwell	345
——	Richardson	420
Diana's Valentine	Dickinson	421
Diaphanous	Col. Towneley	476
Dido	Sir G. R. Philips	422
——	Mr. Benson	419
——	Combe	420
Diligence	Cruickshank	422
Dilly	Adeane	724
Dilsy	Bell	422
—— Darling	do.	422
Dilsy's Delight	do.	422
Dimple	Visct. Hill	422
——	Mr. Christy	422

Cows.	*Breeders.*	*Page*
Dimple	Mr. Cradock	438
——	Faulkner	424
Dinah	Abbey	423
——	Barnard	416
——	Kirkham	413
——	Langston	423
——	Logan	423
—— 2nd	do.	423
——	Pollok	423
—— 2nd	do.	423
Dinorah	Singleton	426
Dione	Macdonald	626
Di Vernon	Rev. F. Thursby	423
Docile	Mr. Gamble	435
Dodo	James	406, 423
Dolly	Col. Pennant	424
——	Mr. Faulkner	424
—— 4th	Hodgson	424
—— 5th	do.	424
—— 9th	do.	424
—— 10th	do.	424
—— 11th	do.	424
——	Jefferson	436
—— Gwynne	Caddy	428
Donna	Priestley	424
——	Rhodes	595
Dora	Sir J. H. Crewe	424
——	Sir G. R. Philips	422
——	Mr. Booth	383
——	Champion	418
——	Graham	421
——	Hodgson	424
—— 2nd	do.	425
—— 6th	do.	425
—— 7th	do.	424
——	Kirkham	748
——	Langston	425
——	Lowndes	425
——	Strafford	414
Dorcas	Beetham	425
——	Benson	419
——	Ellis	425
——	Fowler	425
——	Mrs. Greene	426
——	Mr. Kirkham	426
——	Maynard	426
Doria	Singleton	426
Dorinda	do.	426
——	Woodward	426
Doris	Sir J. H. Crewe	424
Dorothea	Rev. J. Holmes	718
Dorothy	Mr. Burton	426
——	Kirkham	413, 426
—— 2nd	Mackenzie	427
—— Vernon	Major McClintock	427
Dory	Mr. Carrington	427
Doubt	Singleton	522
Doubtful	Langston	427
Douckey	Mace	427
Dove	Barnard	427
——	Faulkner	424
Dovelike	Jefferson	422
Dover	Barnard	418
Dowager	Beetham	428
——	Lowndes	428
——	Woodward	428
—— Gwynne (Yg.)	Troutbeck	428
Dowke 6th	Woodward	428
Dream	Rev. C. Barter	596

Cows.	*Breeders.*	*Page*
Drusilla	Mr. Woodward	426
Dryad	Rhodes	578
Duce	Maynard	432
Duchess	Prince Consort	429
——	Sir H. R. Hoare	429
——	Col. Pennant	429
—— 72nd	Capt. Gunter	429
—— 73rd	do.	429
—— 75th	do.	429
—— 77th	do.	430
—— 81st	do.	429
—— 82nd	do.	429
—— 83rd	do.	429
—— 84th	do.	429
——	Messrs. Angus	430
—— 1st	Mr. Barber	433
——	Barnes	719
—— 4th	Brown	430
——	Clarke	430
—— 3rd	do.	433
——	Cruickshank	430
—— 5th	do.	430
——	Dent	430
—— 2nd	Drake	429
——	Hall	448
—— (Yg.)	Holmes	431
——	Hutton	431
——	Lawson	739
—— 5th	Longbourne	431
—— 8th	do.	431
—— 9th	do.	431
——	Lythall	431
—— (Yg.)	Maynard	432
—— 1st	Messrs. Patterson	434
——	Mr. Pollok	467
——	Robson	432
——	Stephenson	495
—— 10th	Surtees	431
—— 11th	do.	431
—— 12th	do.	431
——	H. Watson	432
—— 2nd	J. Watson	432
——	Wythes	432
—— de Maille	Webb	432
—— Nan	Barber	433
—— Nanny	Col. Towneley	433
—— of Ancaster	Mr. Burgess	333
—— of Argyll	Packe	552
—— of Beaufort	Rich	433
—— of Bickerstaffe	Bell	751
—— of Bucks	Clarke	433
—— of ——	Robinson	433
—— of Cambridge	Bramston	433
—— of ——	Phillips	478
—— of ——	2nd do.	478
—— of Cleveland	Surtees	633
—— of Glo'ster	Cruickshank	433
—— of —— 4th	do.	433
—— of —— 5th	do.	433
—— of ——	Rich	433
—— of ——	Sanday	434
—— of —— 8th	Stratton	434
—— of —— 5th	Webb	360
—— of Gordon	Sanday	434
—— of Kent	Messrs. Patterson	434
—— of Lancaster	4th Col. Pennant	434
—— of ——	5th do.	434
—— of ——	5th Rev. W. Leeke	434
—— of ——	3rd Mr. Robinson	434

Cows.	Breeders.	Page
Duchess of Lancaster 5th	Mr. Robinson	371
——— of Norfolk	Rev. T. Cator	434
——— of ——— 2nd	Mr. Hall	435
——— of ——— 3rd	do.	435
——— of ———	Harrison	435
——— of Northumb'd	Dickins	562
——— of ———	Wetherell	435
——— of Oxford	Barber	435
——— of ——— 2nd	do.	435
——— of ———	Robinson	435
——— of ——— 4th	do.	435
——— of Richmond	Rich	433
——— of Siddington	Bowly	435
——— of Sussex	Lawford	436
——— of Wiseton	Robinson	436
——— of York 3rd	do.	436
Duck	Marquis of Exeter	436
Duenna	Mr. Jefferson	422, 436
Duke's Queen	Hales	659
Dulcet	Sir F. Goodricke	420
Dulcibella	Mr. Snewing	505
Dulcimer	Col. Pennant	436
———	Mr. Barber	410
———	Lowndes	437
———	Woodward	428
Dulcinea 2nd	Nesham	437
———	Peacock	437
Durham Lass	Sir W. Lawson	601
Dustie	Mr. Combe	437
Duty	Earl of Zetland	416
Eagle Eye	Mr. Jefferson	437
Eaglet	Spraggon	373
Early Bird	Morton	437
——— Morn	Longmore	437
Ear-ring	Morton	437
Easby 4th	Booth	438
——— 7th	do.	438
Eastthorpe Rose	Dudding	438
Eba	Cradock	438
———	Harrison	438
Echo	Webb	438
Edda	Jefferson	437
Edith	Cradock	438
———	Rev. J. Holmes	755
———	Mr. Saunders	439
———	Thompson	450
———	Towers	439
Edna	Geekie	439
Egesto	Thompson	439
Eglantine	Maw	439
Elastic	Thompson	439
Eleanor	Sir R. Peel	439
———	Mr. Hall	440
———	Stratton	448
Electra	Col. Pennant	440
———	Mr. Rich	449
———	Sumner	440
Electræ	do.	440
Elegance	Ambler	445
———	Lowndes	440
———	Smith	440
———	Stratton	440
———	Thompson	441
Elegant	do.	441
Elfin Queen	Willis	441
Elfleda	Thompson	441
Eliza 2nd	Ellison	441
———	Jones	352
———	Lowndes	441
Eliza	Mr. Stephen	331, 441
———	Thompson	446
Elizabeth	Sir R. Paul	448
———	Col. Kingscote	442
———	Mr. Campbell	442
Ella	Smith	439
Ellen	Messrs. Fowler	442
———	Rev. F. T. Gregg	442
——— Douglas	Mr. Faviell	442
Ellenna	Prince Consort	440
Eloisa	Mr. Adeane	478
Elsie	Bowly	443
———	Stephen	348
Elvira 2nd	Drewry	688
———	Gelderd	688
———	Niblett	439
Emblem	Col. Kingscote	442
Embroidery	Mr. Christy	443
Emelina	Geekie	580
Emeline	do.	439
Emerald	Col. Towneley	443
———	Mr. Bowly	443
———	Lowndes	443
Emilia	Christy	443
——— 2nd	Morice	443
——— 3rd	do.	443
Emily	Earl of Zetland	741
——— 2nd	Mr. Atherton	444
———	Campbell	443
———	Geekie	439
———	Maynard	444
———	Stronach	444
———	Thomas	444
——— 2nd	Welsted	444
Emma	Col. Towneley	444
——— 5th	Mr. Barroby	444
——— 2nd	Baxter	444
———	Clark	495
——— 3rd	Cradock	445
———	Davies	445
———	Dickinson	603
——— 9th	Ellison	445
———	Henlock	445
——— (Yg.)	Maynard	445
——— 4th	do.	445
——— 5th	do.	445
——— 10th	Nutter	445
——— (Yg.)	Stewart	404
——— Lyon Hill	Messrs. Smith	446
——— Proudlady	Mr. Baxter	444
Emmeline	Col. Towneley	444
———	Mr. Longmore	474
Emmet	Rev. J. D. Jefferson	446
Emmy	do.	446
Empress	Col. Pennant	440
———	Mr. Maynard	445
———	Mitchell	610
———	Wells	446
——— 2nd	do.	446
——— Elect	Rich	448
——— Eugenie	Yeats	483
——— of Russia	Webb	446
Eunice	Davies	445
Ena	Sir W. C. Trevelyan	710
Endive	Mr. Thompson	446
English Beauty	Webb	447
——— Belle	do.	447
——— Lady	do.	447
——— Rose	do.	447

Cows.	*Breeders.*	*Page*
Enigma	Mr. Thompson	446
——— 2nd	Topham	446
Eny	Sir W. C. Trevelyan	560
Epitaph 2nd	Mr. Field	447
———	Hall	447
——— 3rd	Hewer	447
——— 4th	Whitehead	447
Erica	Tynte	359
Ermine	Major McClintock	360
Esmarelda	Mr. Shepherd	447
Essence of Roses	Stratton	447
Esther	Smith	439
Etiquette 2nd	Stratton	448
——— 3rd	do.	448
Etna	Wells	448
Etty	Lawson	448
——	Yorke	450
Eugenia	Rich	448
Eugenie	Sir R. Paul	448
———	Mr. Hall	448
——— 1st	Ivens	449
———	Lawson	501
——— 2nd	Slye	449
——— 3rd	do.	449
———	Thompson	439
Europa	Rich	449
Eva	Earl of Radnor	450
——	Sir W. C. Trevelyan	710
——	Mr. Bowly	449
——	Rev. T. Cator	449
——	Mr. Clapham	449
——	Conwy	449
—— 2nd	do.	449
——	Dudding	438
——	Harrison	438
——	Niblett	450
——	Perks	489
——	Messrs. Sydserff	450
——	Mr. Thompson	441, 450
——	Worsey	722
—— Colling	Willis	450
Evangeline	Webb	608
———	Willis	450
Evelina	Hutton	450
———	Yorke	450
Evelyn	Cochrane	451
——— (Yg.)	do.	451
Evening Star	Earl of Airlie	656
Eventide	Mr. Bowly	451
Evergreen	Thompson	441
Excel	Wells	451
—— 2nd	do.	451
—— 3rd	do.	451
Eye Bright	Carr	430
Fable	Gamble	451
Fabulous	Webb	539
Fair Face	Harland	451
—— Fanny Gwynne	Troutbeck	475
—— Flora Gwynne	do.	467
—— Fruit	Clayden	465
—— Helen	Sir W. Trevelyan	452,710
—— ———	Mr. Bell	452
—— ———	Laxton	452
—— Lady	Messrs. Turnbull	624
—— Light	Mr. Robinson	452
—— Maid	Ayres	575
—— ——	Barnard	471
—— ——	Clarke	473
—— —— of Wetherby	Capt. Gunter	452
Fair Princess	Mr. Torr	472
—— Rosa	Cattley	452
—— Rosamond	do.	452
Fairy	Clarke	473
——	Dudding	453
——	Greenwood	453
——	Sanday	453
——	Thompson	454
—— Blossom	Bruere	453
—— Flower	do.	453
—— Queen	Armitage	441, 453
—— ———	Rev. T. Cator	454
—— ———	Mr. Rich	461
—— Tale	Welsted	536
Faith	Barnes	506
——	Morton	458
——	Sanday	454
Faithful	Wood	454
Fame	Ambler	454
——	Bowly	466
——	Caless	601
Familiar 4th	Emmerson	454
——— Hopewell	Unthank	454
Famous	Laxton	452
Fan	Sir G. R. Philips	455
——	Mr. Laxton	464
Fanchette	Akroyd	454
Fanciful	Barthropp	455
———	Noakes	456
Fancy	Col. Pennant	456
———	Sir G. R. Philips	455
——— 2nd	do.	455
———	Mr. Adeane	617
———	Messrs. Angus	455
———	Mr. Avery	459
———	Barthropp	455
———	Booth	455
——— 2nd	do.	455
——— 3rd	do.	455
——— 5th	do.	455
——— 6th	do.	455
——— 7th	do.	455
——— 8th	do.	455
——— 12th	Dudding	456
———	Mrs. Greene	456
———	Mr. Greenwood	453
———	Hill	456
———	Lyall	456
———	Marr	394
Fanny	Duke of Northumb'd	456
———	Col. Pennant	456
———	Mr. Adeane	457
———	Archdall	457
———	Barnard	455
——— 8th	Booth	457
——— 9th	do.	457
——— 10th	do.	457
——— 11th	do.	457
——— 3rd	Connolly	457
——— 2nd	Ellis	425
———	Geekie	456
———	Harland	451
——— 3rd	Knox	457
——— 8th	Meadows	457
———	Morton	458
———	Stephen	458
———	Topham	458
———	Wilkinson	653
——— Chaloner 4th	Knox	457, 458

Cows.	Breeders.	Page
Fanny Chaloner 5th	Mr. Knox	458
——— ——— 6th	do.	457
——— ——— 7th	Kearney	458
——— ——— 8th	do.	458
——— Fairfax	Garne	462
——— Fern	Mackessack	458
——— Towneley	Richardson	459
Farewell	Willis	459
Far Fame	Horswell	532
Farthing	Tempest	459
Fashion	Captain Gunter	464
———	Mr. Adkins	459
———	Dudding	459
———	Harland	451
———	Robinson	452
Fata Morgana	Rich	470
Fathom	Sanday	454
Fatima	Richardson	475
Faustina Gwynne	Howard	467
Favourite	Geekie	456
———	Harland	460
——— 2nd	do.	460
———	Harrison	460
———	Raine	460
———	Wythes	525
Fawn	Barnes	464
———	Geekie	456
———	Laxton	452
Fawsley Garland	Torr	460
——— ——— 2nd	do.	460
——— ——— 4th	do.	479
Fearless	Laxton	460, 464
Feathers	Adkins	477
———	Barber	478
Felicia	Rich	461
Felicity	Frost	392
———	Jones	462
———	Laxton	460
Fennel 2nd	Atherton	461
Festive	Lord Feversham	454
Festoon	Mr. Adkins	461
Fibre	Marquis of Exeter	558
Fidelia	Mr. Perks	461
Fidelity	Dudding	461
———	Mrs. Greene	456
———	Mr. Wood	454
Fidget 5th	Atherton	461
——— 4th	Bell	461
———	Sainsbury	462
Fifty One	Beetham	462
——— Two	do.	462
Filagree	Crawley	465
Filbert	Combe	462
———	Garne	462
Fillette	Peel	658
Finality	Cruickshank	462
Fine Flirt	Torr	467
Finella 2nd	Bolden	463
——— 4th	do.	463
———	Laxton	452
Fire Fly	Christy	565
Flake	Peckett	463
Fleda	Sir C. Knightley	463
———	Sir W. Lawson	469
———	Mr. Chaloner	463
Fleta	Rich	463
Fleur d'Amour	Chrisp	463
——— de Lis	Webb	432
Flight	Barnes	464
Flighty	Mr. Laxton	464
Flimsy	Crawley	464
Flirt	Barnes	464
———	Combe	464
———	Cradock	503
———	Fawcett	464
———	Fowler	465
———	Gamble	465
———	Hall	465
———	Sanday	478
———	Watson	465
Flirtation	Capt. Ball	459
———	Mr. Robinson	465
———	Strafford	464
Flora 5th	Lord Dufferin	465
———	Messrs. Atkinson	466
——— (Yg.)	do.	747
———	Mr. Barber	601
———	Bevan	393
———	Carrington	466
———	Combe	466
———	Dudding	461
———	Geekie	466
———	Mackenzie	466
———	Priestley	466
———	Richardson	475
———	Singleton	467
——— 2nd	do.	467
——— 3rd	do.	467
——— 4th	do.	467
———	Todd	467
———	Trotter	469
——— Gwynne	Troutbeck	467
Floral	Gamble	471
Flora McDonald	Morrow	467
Flora's Bride	Torr	467
——— Hope	Morton	470
——— Last	Campbell	468
——— Princess	Torr	473
——— Queen	Dickinson	469
——— ———	Torr	468
Florence	Earl Ducie	468
———	Sir W. Lawson	469
———	Mr. Christy	468
———	Crawley	468
——— 2nd	Cruickshank	468
——— 3rd	do.	468
———	Dennison	468
———	Dickinson	469
———	Dudding	469
———	Gamble	471
———	Lowndes	469
———	Proctor	462
———	Surtees	622
———	Trotter	469
——— Gwynne	Howard	467
——— Nightingale	Cruickshank	469
——— ——— 2nd	do.	469
——— ———	Willis	469
Florentia 3rd	Booth	470
——— 4th	do.	470
———	Laxton	452
——— 2nd	Rich	461
——— 3rd	do.	463
Florentina	Morton	470
Florentine	Crosbie	468
———	Sainsbury	470
Floret	Tracy	470
Floretta	Hales	470

Cows.	*Breeders.*	*Page*
Floretta	Mr. Lamb	536
———	Priestley	466
Florette	Laxton	452
Florida 4th	Booth	470
——— 5th	do.	470
——— 6th	do.	470
———	Rich	470
———	Stirling	470
Florimell	Sir C. Knightley	470
———	Mr. Proctor	471
Florist	Lamb	351
Floss	Gamble	471
Flounce	Barnard	471
———	Carrington	466
——— 2nd	Emmerson	471
———	Gamble	465
———	Garne	462
———	Longbourne	471
——— 3rd	Messrs. Windle	471
——— 4th	do.	471
——— 5th	do.	471
Flower	Mr. Carrington 466,	472
———	Greetham	411
——— Bride	Torr	472
——— de Luce	Willis	509
——— Girl	Lamb	536
——— ———	Welsted	536
——— ———	Willis	472
——— Lady	Torr	472
——— Nymph	do.	472
——— of April	Messrs. Atkinson	589
——— of Britain	Mr. Torr	472
——— of Bushey	Marjoribanks	616
——— of May	Barnet	472
——— of ———	Farrell	542
——— of the Day	Sir F. W. Heygate	384
——— of — ———	Mr. Wythes	721
——— of — Valley	Willis	472
——— of Tiviotdale	Faviell	473
——— Princess	Torr	472
——— Queen	do.	473
Flowery 3rd	Shepherd	473
——— 4th	do.	473
Fly	Barnes	464
Folly	Marquis of Exeter	473
———	Mr. Combe	473
Fondling	Wood	454
Forbidden Fruit	Longmore	474
Forest Flower	Bruere	560
——— Nymph	Robinson	720
——— Queen	Rich	659
——— ———	Stephenson	462
——— Rose	Lord Braybrooke	687
Forget me not	Mr. Lowndes	474
——— — —	Robinson	474
——— — —	Wood	454
Fortuna	Marquis of Exeter	474
———	Mr. Clapham	474
———	Geekie	466
———	Greenwood	453
Foundling	Sir C. R. Tempest	474
Fourpence	Sir W. Lawson	459
Fox	Mr. Lawson	475
Frailty	Laxton	464
———	Vansittart	475
Frances	Earl De Grey	475
——— Gwynne	Mr. Troutbeck	475
Fraulein	Christy	565
———	Dudding	475
Frederica	Mr. Chaloner	475
Frederick's Bracelet	Col. Towneley	475
——— Diadem	do.	476
——— Evadne	do.	476
——— Faithful	do.	734
——— Fidelity	do.	476
——— G'd Daughter	do.	476
——— Pride	do.	643
——— Rosa	do.	476
——— Ringdove	do.	476
Freedom	Mr. Wood	476
Freshwater	Barnett	503
Friendship	Willis	477
Frill	Barnard	465
———	Gamble	465
Frippery	Adkins	477
Frisky	Laxton	464
———	Sanday	478
Frolic	Visct. Strathallan	477
———	Mr. Avery	459
———	Rev. C. Barter	477
———	Mr. Combe	477
———	Faulkner	477
———	Sanday	478
Fuchsia	Col. Towneley	478
———	Mr. Barber	601
———	Dixon	478
———	Geekie	466
———	Longmore	373
——— 2nd	Phillips	478
——— 4th	do.	478
Fun 3rd	Barthropp	455
Furbelow	Longbourne	471
Gadfly	Gelderd	512
Gaiety	Adeane	478
——— 2nd	Barthropp	479
———	Benson	479
———	Garne	479
———	Lowndes	342
———	Renton	479
———	Wythes	721
Gala	Lane	484
Gambol	Garne	479
Garcia	Rev. J. D. Jefferson	491
———	Mr. Surtees	577
Garland	Sir C. Knightley	479
———	Mr. Bruere	479
———	Cruickshank	480
———	Dudding	491
———	Fowler	489
———	Lowndes	425
———	Robinson	480
Garnet	Sir G. R. Philips	481
———	Mr. Balfour	647
———	Bruere	483
Garnish	Benson	479
Gaudy	Lowndes	428
———	Wythes	709
Gauntlet	Torr	480
Gawky	Benson	496
Gay	Sir G. R. Philips	480
——— Lass 2nd	Messrs. Atkinson	589
——— ———	Mr. Ayres	480
——— ———	Benson	480
——— ———	Renton	479
Gazelle	Lamb	481
Gem	Sir G. R. Philips	481
———	Mr. Barnes	481
———	Fowler	489

Cows.	*Breeders.*	*Page*
Gem	Mr. Hewer	490
——	Ladds	481
——	Lamb	670
——	Lowndes	441
——	Philips	686
—— 5th	Woodward	481
—— of the South	Marjoribanks	524
—— of the Valley	Willis	731
Geneva	Sir J. W. Lubbock	481
Genevieve 4th	D. of Marlborough	482
—— 1st	Mr. Cartwright	481
—— 2nd	do.	482
—— 3rd	do.	482
—— 4th	Christy	481
—— 5th	do.	481
Genius	Garne	482
Genteel	do.	482
Gentian	Benson	482
—— 2nd	Edgcumbe & Stannes	482
Gentianella	do.	482
Gentility	Mr. Stratton	482
Gentle	Messrs. Mitchell	483
—— Breeze	Mr. Willis	756
Gentleness	Christy	484
—— Princess	Torr	487
—— Woman	Christy	484
Genuine Gem	Torr	483
—— Gold	do.	483
—— Pearl	do.	483
Georgiana 3rd	Bell	483
—— 4th	do.	483
—— 5th	do.	483
——	Thomas	483
——	Topham	483
——	Yeats	483
Georgina	Fortune	483
Geraldine	Marjoribanks	524
——	Priestley	687
Geranium	Col. Austen	483
——	Mr. Chapman	386
——	Lane	484
——	Rich	484
——	Woodward	481
Gertrude	Prince Consort	490
——	Earl De Grey	494
——	Edgcumbe & Stannes	485
——	Mr. Fowler	489
——	Rev. J. D. Jefferson	491
——	Mr. Railton	467
——	Ripley	484
Gerty	Christy	484
Gew Gaw	Benson	496
Gilly Flower	Gell	741
—— ——	Woodward	484
Gilt	Torr	484
Ginger	Benson	485
Gipsy	Adeane	485
—— 2nd	Ripley	485
——	Webb	491
—— Child	Lawford	485
—— Girl	Campbell	493
—— ——	Smith	493
—— Lass	Gell	563
—— ——	Lawford	485
—— Queen	Baxter	485
—— ——	Ellison	485
—— ——	Langston	523
—— ——	Wilkinson	486
Girdle	Stratton	486

Cows.	*Breeders.*	*Page*
Glauca	Mr. Crawley	481
Gleam	Peel	434
——	Torr	486
Gleamy	do.	486
Glee	Benson	486
—— Maiden	Turner	486
Glimmer 2nd	Torr	487
Glitter	Lowndes	352
Glittering Hope	do.	375
—— Princess	Torr	487
—— Star	Rich	484
—— ——	Torr	487
Gloamin	do.	487
Glossy 2nd	Fetherstonhaugh	487
Glo'ster's Best Duchess	Garne	686
Glycerine	Longmore	708
Godiva	Lowndes	469
Gold Drop	Cruickshank	487, 655
Golden Dream	Pollok	727
—— Duchess	Wetherell	435
—— Edith	Niblett	439
—— Gwynne	Robinson	716
—— Halo	Torr	487
—— Lady	do.	487
—— Princess	do.	484
Goldie 2nd	Marr	487
——	Messrs. Smith	487
Gold Lace	Mr. Lowndes	375
—— Leaf	Cruickshank	488, 655
—— Mint	Abbey	598
—— ——	Cruickshank	655
Good Lady	Messrs. Atkinson	527
—— Luck	Messrs. Fowler	444
Goodness	Mr. Goode	345
Good Princess	Torr	486
Gossamer	Lamb	749
——	Stratton	488
Governess	Baxter	488
——	Brigham	725
——	Lowndes	425
——	Stephenson	495
Gowan	Welsh	488
Grace	Lowndes	428
——	Mackenzie	488
——	Singleton	488
——	Stanhope	489
——	Wells	489
—— Aguilar	Webb	489
—— Darling	Howard	490
—— ——	Perks	489
—— ——	Stones	489
Graceful	Marquis of Exeter	489
——	Mr. Booth	537
—— 4th	Brown	490
—— 5th	do.	490
—— 6th	do.	490
——	Combe	490
——	Hewer	490
——	Marjoribanks	490
——	Peel	434
—— 7th	Ruck	490
——	Singleton	491
——	Webb	491
—— 2nd	do.	491
—— Princess	Torr	480
Grace Howard	Howard	490
—— ——	Rev. J. D. Jefferson	491
Graceless	Mr. Dudding	491
Grace Maitland	Webb	491

Cows.	*Breeders.*	*Page*
Grace Warlaby	Mr. Searson	491
Gracilis	Hon. G. E. Lascelles	489
Gracious	Mr. Combe	490, 491
———	Singleton	491
Grand Duchess 2nd	Col. Pennant	492
——— ———	Mr. Barnes	715
——— ———	Bell	492
——— ——— 2nd	Bolden	492
——— ——— 4th	do.	492
——— ——— 5th	do.	492
——— ——— 8th	do.	492
——— ——— 9th	do.	492
——— ——— 10th	do.	492
——— ———	Bowly	520
——— ———	Lawford	436
——— D. of Oxford	D. of Devonshire	405
——— — of ——— 2nd	do.	630
——— — of ——— 3rd	do.	405
Grandiflora	Mr. Cruickshank	492
——— 4th	do.	492
Grand Princess	Torr	486
——— Rose	Langston	492
Grapes	Smith	493
Grateful	Foljambe	493
———	Hall	489
Gratia	Rev. J. D. Jefferson	493
Gratitude	Mr. Foljambe	493
———	Taylor	493
Grecian Queen	Rust	493
Grey Bonnet	Earl De Grey	664
—— Dawn	Mr. Torr	493
—— Eyes 9th	Earl De Grey	494
—— —— 14th	do.	494
—— —— 10th	Col. Pennant	494
—— ——	Mr. Maynard	494
—— Morn	Torr	493
Griddle	Burton	494
Grilla	do.	495
Grindelin	Earl De Grey	494
——— 2nd	Mr. Whitehead	494
Grisette	Hodson	495
——— 2nd	Pollok	494, 495
Grizelda	Ripley	495
Grizzle	Gaussen	584
Grizzy	Fawkes	495
Guardiana	Clark	495
Guardian Princess	Torr	480
Guava	Crawley	481
Guinea	Sir J. W. Lubbock	481
Guinevere	Mr. Priestley	415
Gulnare	Peacock	495
Gutta	Ashburner	495
Gwem	Benson	496
Gwenydd	Conwy	496
Gwyneth	Rev. C. Barter	496
Hamlet's Bride	Mr. Kirkham	496
Handbell	Visct. Hill	496
Handsome	Lord Walsingham	496
——— (Yg.)	do.	496
Hannah	Duke of Northumb'd	497
——— 2nd	Marquis of Ely	497
———	Mr. Campbell	497
——— 3rd	Morton	497
——— Gwynne	Atherton	329
Happiness	Serjeantson	518
Happy Maid	Woodward	348
Hardwicke	Viscount Hill	502
Harebell	Mr. Stratton	497
———	Unthank	497
Harmonium	Mr. Fryer	501
Harmony	Visct. Strathallan	498
———	Col. Kingscote	498
———	Mr. Barnes	609
———	Bowly	498
Harpsichord	Fetherstonhaugh	498
Harpy	Visct. Hill	461
Harriet	Lord Kinnaird	498
——— 3rd	do.	498
———	Mr. Drewry	698
———	Kirkham	496, 498
———	Marjoribanks	498, 659
Harriette	Chaloner	498
Hart Duchess	Peacock	499, 649
Hasty	Lord Berners	499
Haughty	Mr. Morton	497
Hawkstone	Visct. Hill	496
Hawthorn	do.	512
———	Sir G. R. Philips	499
———	Mr. Clarke	522
Heartless	Nesham	505
Heartsease	Visct. Strathallan	499
———	Mr. Proctor	500
———	Robinson	499
Heath Blossom	Woodward	357
Heather	Visct. Hill	507
——— Bell	Mr. Chaloner	505
——— —	Cruickshank	566
——— —	Jefferson	499
Hebe 5th	Hon. C. C. Neville	500
——	Mr. Barnett	503
——	Davies	498
—— 3rd	Hall	499
—— 4th	do.	499
——	Proctor	500
—— 4th	Pym	500
——	Thompson	375
—— 22nd	Topham	500
—— 20th	Wilkinson	500
——	Wright	500
Hecuba	Visct. Hill	402
———	Rev. T. Cator	500
———	Mr. Dickinson	500
———	Dodwell	501
——— 2nd	do.	501
Heedless	Nesham	505
Heiress	Lamb	501
———	Wood	501
Helen	Barker	330
———	Falder	501
———	Kirkham	496
———	Lawson	501
———	Ripley	484
———	Smith	501
———	Stratton	502
Helena	Visct. Strathallan	499
———	Mr. Maxwell	420
———	Stratton	502
———	Tracy	502
———	Messrs. Turnbull	368
Helicon	Viscount Hill	397
Helpless	do.	502
Hempseed	do.	571
Hermione	do.	572
———	Mr. Dixon	502
———	Rich	368
———	Wetherell	731
———	Willis	502
Hernia	Adkins	502

Cows.	Breeders.	Page
Hernia 3rd	Mr. Proctor	502
Heroine	Sir H. W. Des Vœux	503
——	Mr. Davies	498
——	Packe	600
Her Royal Highness	Slye	506
Hester	Col. Kingscote	503
Hetty	Mr. Frost	324
Highland Mary	Shepherd	745
Highwater	Barnett	503
Hilda	Cradock	503
Hinda	Allen	503
——	Stratton	503
—— (Yg.)	do.	503
Hinton Rose	do.	359
—— —— 2nd	do.	359
Holly	Dixon	504
——	Nesham	504
—— Berry	Rich	698
—— Bush	Jefferson	499
Hollyhock	Viscount Hill	418
Hollyoake	Sir W. Miles	504
Honesty	Viscount Hill	391
Honey	Lord Kinnaird	504
—— 3rd	do.	504
—— Bee	Col. Kingscote	504
—— Dew	do.	504
—— ——	Mr. Chaloner	505
—— ——	Knox	505
—— ——	Stratton	505
—— Flower	Col. Kingscote	504
—— Moon	do.	504
—— ——	Mr. Crawley	505
—— Rose	Messrs. Mitchell	592
Honeysuckle 2nd	Earl of Zetland	505
——	Mr. Hodson	505
——	Lanchester	505
——	Maw	506
——	Slye	506
—— (Yg.)	Thornton	505
——	Turner	506
—— 2nd	Wells	506
Honey Wort	Col. Kingscote	504
Hope	Mr. Barnes	506
——	Messrs. Fowler	506
Hopeful	Col. Towneley	682
——	Messrs. Fowler	506
——	Mr. Kirkham	498
——	Wiley	602
Horatia	Viscount Hill	419
Hortensia	do.	324
Hostess	Rev. C. Barter	506
Hoya Bella	Mr. Chaloner	498
Hoyden	Major Mc Clintock	360
Humble	Viscount Hill	507
Hyacinth	Marquis of Exeter	675
——	Mr. Fawcett	507
Hygeia	Sir H. W. Des Vœux	572
Iceland Moss	Marquis of Exeter	507
Ida	Mr. Miles	508
Ill Luck	Stratton	597
Immodesty	do.	507
Imogene	Timm	507
Imp	Woodward	508
Impudence	Stratton	507
Income	Burton	507
Industry	Stratton	508
Inquest	Rev. C. Barter	508
Integrity	Mr. Wiley	723
Intelligence	Marquis of Exeter	718
Interest (Yg.)	Mr. Hall	508
Ione	Rich	508
——	Stratton	694
Irene	Priestley	687
——	Woodward	508
Iris	Rev. C. Barter	719
——	Mr. Cradock	508
——	Welsted	538
——	Willis	509
Irish Girl	Chaloner	463
Isabella	Duke of Northumb'd	509
——	Mr. Ayres	509
——	Mackenzie	615
——	Holmes	509
—— Howard	Macdonald	379
Isabel of Valois	Faviell	725
Isola	Priestley	424
Jacinth	Dudding	509
——	Lawford	509
Jacintha	do.	509
Jade	Beasley	517
Jam	Robinson	511
Jamesina	Stephen	348
Jane	Earl of Radnor	522
——	Mr. Boote	510
——	Geekie	384
——	Haddon	488
——	Lawson	510
—— Eyre	Sneyd	646
Janet	Grenfell	510
—— 2nd	Guilding	510
—— 3rd	do.	510
——	Topham	510
Janetta	Geekie	510
Janette	Boote	510, 512
—— Gwynne	Caddy	568
Jantja	Beasley	510
—— 4th	Burton	510
Japonica	Garne	511
Jasmine	Champion	519
—— ——	Renton	511
Jelatine	Garne	511
Jelly	do.	511
——	Robinson	511
Jemima	Boote	511, 512
Jemmie	Maynard	511
Jenette	Frost	511
—— 2nd	Owen	512
Jennet 3rd	Gelderd	512
Jennie Wild Eyes	Messrs. Fowler	615
Jenny	Mr. Frost	512
——	Jones	512
——	Marjoribanks	510
——	Owen	512
—— Deans	Marjoribanks	415
—— Gwynne	Caddy	641
—— Jenkins	Christy	512
—— Jones	do.	513
—— —— 2nd	Morice	513
—— —— 3rd	do.	513
—— —— 4th	do.	513
—— ——	Whitehead	447
—— Lind	Sir H. H. Bruce	513
—— —— 2nd	Mr. Archdall	513
—— —— 3rd	do.	513
—— ——	Barnard	515
—— ——	Carruthers	514
—— ——	Clark	513
—— ——	Dudding	509

Cows.	*Breeders.*	*Page*
Jenny Lind	Edgcumbe&Stannes	513
——— ——	Mr. Morton	515
——— —— 2nd	Wright	514
——— —— 3rd	do.	514
——— —— 4th	do.	514
——— —— 5th	do.	514
——— —— 6th	do.	514
——— —— 7th	do.	514
——— —— 8th	do.	514
——— —— 9th	do.	514
——— —— 10th	do.	514
——— —— 11th	do.	514
——— Wren	Peel	397
——— ——	Middleton	515
Jessamine	Col. Pennant	515
———	Captain Blathwayt	515
———	Rev. R. Brooke	515
———	Mr. Hewer	515
———	Laxton	518
Jessica	Dickinson	565
———	Messrs. Fowler	516
———	Mr. Phillips	515
Jessie	Col. Pennant	515
——	Sir R. Paul	512
——	Mr. Laxton	518
——	Maynard	511
——	Worsey	517
——	Wythes	515
—— Brown	Morton	515
—— Cameron	Fletcher	521
—— Margaret	Ambler	660
Jessy	Messrs. Fowler	516
——	Mr. Frost	355
——	Mrs. Greene	516
Jest	Rev. C. Barter	477
Jetty Treftz	Mr. Harrison	516
Jewel	Capt. Blathwayt	686
——	Mr. Boote	511
——	Bramston	516
——	Champion	516
——	Fletcher	516
——	Laxton	518
—— 6th	Wood	517
Jewess (Yg.)	Col. Pennant	519
———	Mr. Bramston	516
———	Champion	516
———	Crawley	517
———	Fletcher	516
Jew's Eye	Beasley	517
Jilt	do.	517
——	Cartwright	517
Joan	Beasley	517
Joanna	Harrison	728
Joan of Arc	Stirling	517
Jocund	Grisewood	517
Jollity	Singleton	522
Jonquil	Viscount Hill	518
Jordan	Mr. Barnard	519
Jovial	Garne	511
Joy	Serjeantson	518
Joyful	Lord Kinnaird	518
——— 2nd	do.	518
———	Mr. Cruickshank	518
——— 2nd	do.	518
———	Marjoribanks	510
Judith 3rd	Laxton	518
——— 4th	do.	518
——— 3rd	Stratton	519
——— 7th	do.	519
Ju Ju	Mr. Robinson	519
Judy	Mace	520
Julia	Earl of Radnor	522
——	Mr. Barnard	519
——	Boote	510
——	Champion	519
——	Christy	519
——	Fletcher	519
——	Geekie	406
——	Harris	520, 621
——	Hewer	520
——	Mace	520
——	Stephen	335
Julianna 2nd	Barclay	520
——— 3rd	do.	520
———	Champion	519
———	Frost	512
Julia Anne	Bell	520
—— Jane	do.	520
Juliet	Bowly	520
——	Fletcher	521
——	Wood	521
Julietta 6th	Ladds	521
Juliette	Lamb	521
July	Fletcher	519
Jump Dykes	Stewart	521
June	Singleton	522
—— Rose	Cruickshank	522
Junia	Geekie	406
Juniper	Sir H. R. Hoare	522
———	Mr. Hewer	515
Juno	Earl of Radnor	522
——	Mr. Geekie	406
——	Grisewood	730
——	Hewer	520
—— (Yg.)	Rev. J. D. Jefferson	522
Juventus	Mr. Langston	522
——— 4th	do.	523
——— 6th	do.	523
——— 9th	do.	522
Kalmia	Rich	523
Kalydor	Longmore	597
Kate	Lord Dufferin	523
——	Mr. Angerstein	523
——	Barnett	503
—— 3rd	Bell	523
—— 2nd	Harrison	523
——	Messrs. Hosken	602
——	Mr. Miles	524
——	Renton	511
——	Wilson	564
—— Havelock	Clinch	526
—— Kelstern	Sir G. R. Philips	603
Kathleen	Col. Kingscote	525
———	Mr. Harrison	523
———	Kilmister	524
Katie	Jackson	663
Keel	Barnett	503
Keepsake	Angerstein	523
———	Marjoribanks	524
Kentish Gwynne	Hales	632
Kestrel	Thurnall	524
Ketura	Rich	524
——— 2nd	do.	524
——— 3rd	do.	523
———	Miles	524
Kew	Barnett	503
Khirkee	Duff	524
——— 4th	Marjoribanks	524

Cows.	Breeders.	Page
Khirkee 5th	Mr. Marjoribanks	524
Kirklevington 10th	Bell	525
——— 8th	Harvey	525
Kiss	Barnett	503
Kissinda	Sir C. Knightley	525
Kitchen Lass	Mr. Colvin	525
——— Maid (Yg.)	Lescher	525
——— Stuff	Colvin	525
Kitten	Thurnall	524
Kitty	Sir W. Miles	525
——	Col. Kingscote	525
——	Mr. Frost	347
——	Knox	523
——	Middleton	526
——	Miles	524
—— Clover	Marjoribanks	524
La Belle	Robinson	625
—— ——	Slye	526
— Cantatrice	Col. Pennant	526
— Creevy 3rd	Mr. Stewart	526
— ——— 4th	do.	526
Lace	Richardson	553
Lactea	Sir C. Knightley	401
Lactic	Mr. Jefferson	533
Lady	Lord Walsingham	526
——	Col. Pennant	526, 527
——	Sir F. Goodricke	539
——	Sir R. Peel	527
——	Messrs. Atkinson	527
——	Mr. Fletcher	527
——	Garne	559
——	Geekie	527
——	Goode	570
——	Mrs. Greene	527
—— 2nd	Mr. Killick	528
—— 3rd	do.	528
——	Lane	528
——	Lythall	567
——	Mace	528
——	Maxwell	663
—— 9th	Pollok	528
—— 10th	do.	528
—— 11th	do.	528
—— 12th	do.	528
—— 13th	do.	528
——	Roberts	561
—— 3rd	Topham	528
—— 7th	do.	528
—— 8th	do.	528
—— 4th	Woodward	529
—— 5th	do.	529
Lælia 2nd	Drake	550
——— 3rd	do	550
———	Rev. F. Thursby	550
La Favorita	Col. Pennant	550
La Fille de Frederick	Col. Towneley	671
Lallage	Earl Ducie	550
Lalla Rookh	Mr. Ambler	541
Lambkin	Bell	551
Lancashire Witch	Lawford	549
Lancaster 5th	Hall	551
——— 6th	do.	551
——— 7th	do.	551
——— 9th	do.	551
——— 10th	do.	551
——— 11th	do.	551
——— 12th	do.	551
——— 13th	do.	551
——— 15th	do.	551
Lancaster 40th	Mr. Leeson	552
——— 41st	do.	552
——— 14th	Wilkinson	551
——— 29th	do.	551
——— 30th	do.	551
——— 31st	do.	552
——— 32nd	do.	552
——— 39th	do.	551
Landlady	Greetham	321
———	Sanday	552
Landscape	Dudding	552
Lappet	Sir H. W. Des Vœux	359
La Reine	Mr. Lamb	650
Larkspur	Bruere	552
———	Crawley	562
Lassie	Capt. Ball	562
———	Edgcumbe & Stannes	480
Lass O'Gowrie	Mr. Marjoribanks	552
Laundry Maid	Sanday	553
Laura	Col. Pennant	568
———	Col. Kingscote	553
———	Mr. Arkell	565
———	Rev. R. Brooke	748
——— (Yg.)	Messrs. Browell	707
———	Mr. Dickinson	568
———	Richardson	553
——— (Yg.)	do.	553
———	Senhouse	553
———	Smith	553
———	Walker	555
——— Selina	Ellison	553
——— ——— 2nd	Pollok	553
Laurel	Ambler	554
———	Lyall	553
———	Smyth	558
——— Leaf	Lord Feversham	554
——— ———	Mr. Jolly	554
——— ———	Lamb	554
Laurestina	Jones	554
——— ——— 2nd	do.	554
——— ———	Lamb	554
Lauretta	Ambler	553
Lavender	Bell	554
———	Cowley	555
———	Gaussen	676
———	Lythall	664
———	Morison	555
——— Leaf	Bruere	555
Lavinia	Ambler	560
———	Cooper	555
——— 2nd	Henlock	555
——— 3rd	do.	555
——— 4th	do.	555
——— 5th	do.	555
———	Walker	555
Lawn	Rev. C. Barter	355
Lady Abbess	Rev. T. Cator	529
——— ———	Rev. J. D. Jefferson	529
——— ——— (Yg.)	do.	529
——— Ada	Mr. Maidens	323
——— Adelaide	Messrs. Atkinson	529
——— Ælfrida	Lady Pigot	547
——— Agnes	Mr. Bramston	530
——— Agnetta Yorke	Webb	404
——— Airlie	Stirling	706
——— Alice	Dickinson	530
——— ———	Long	498
——— ———	Longmore	746
——— ———	Surtees	614

Cows.	Breeders.	Page
Lady Alice	Mr. Woodward	530
—— —— Burdett	Webb	530
—— Alicia	Wood	530
—— Amy	do.	530
—— Ann	Clarke	543
—— ——	Emmerson	530
—— ——	St. G. Gray	531
—— —— 2nd	do.	531
—— —— 3rd	Pollok	531
—— ——	Renton	531
—— ——	Whitehead	531
—— ——	Wilson	539
—— ——	Woodward	530
—— ——	Yorke	543
—— Anna Burdett	Webb	535
—— Annora	Sanday	531
—— Atherton	Atherton	531
—— Augusta	Sanday	531
—— ——— Burdett	Webb	532
—— ——— Somerset	do.	578
—— Barrington 6th	Atherton	532
—— ——— 2nd	Phillips	532
—— ——— 4th	do.	532
—— ——— 5th	do.	532
—— Bates 2nd	Combe	532
—— —— 2nd	Rev. W. Leeke	532
—— —— 3rd	do.	532
—— ——	Mr. Robinson	532
—— Beatrice	Smith	548
—— Best	Langston	542
—— Betty	Geekie	510
—— Bingley	Tipling	652
—— Bird	Jefferson	533
—— ——	Rev. J. D. Jefferson	533
—— ——	Mr. Longmore	437
—— ——	Maynard	546
—— ——	Roberts	570
—— ——	Wilson	539
—— Blanche	Earl of Airlie	699
—— ———	Mr. Piggot	556
—— ———	Prosser	631
—— ———	Wrightson	740
—— Blithe	Booth	533
—— Blush	Cradock	438
—— Bountiful	Marjoribanks	548
—— ———	Stirling	715
—— Broughton 2nd	Everitt	533
—— Camilla	Rev. T. Cator	533
—— Carlotta	Mr. Akroyd	533
—— Caroline	Webb	534
—— Cavaignac	Wells	534
—— ——— 5th	do.	534
—— ——— 6th	do.	564
—— Charlotte	Lord Braybrooke	562
—— ———	Mr. Killick	563
—— Charmer	Langston	385
—— Cicely	Crosbie	534
—— Clarence	Clarke	543
—— Claret	Cooke	394
—— Clarina	Barton	519
—— ———	Macdonald	533
—— Clementina	Rev. T. Cator	534
—— Coke	Mr. Townshend	534
—— Colin	Barcroft	584
—— Constance	Lyall	406
—— Curzon	Townshend	534
—— Dacre	Webb	534
—— Day	Bramston	534
—— Dayrell	Clarke	703
Lady Douro	Mr. Hopper	405
—— Dover	Reynell	632
—— Ducie	Webb	534
—— Eagle	Barnet	535
—— Edith	Surtees	535
—— Edwards	Webb	535
—— Eleanor	do.	535
—— Elizabeth 2nd	do.	535
—— ———	Wilson	539
—— ———	Yorke	535
—— ——— Yorke	Webb	404
—— Emily	Crosbie	670
—— Emma	do.	670
—— ———	Dent	548
—— Erie	Webb	535
—— Evelyn	Surtees	535
—— Fair	Cruickshank	541
—— Fanshaw	Sanday	536
—— Feversham	Rev. J. Cator	536
—— ———	Mr. Cattley	651
—— Flora	Angus	536
—— ——	Charlesworth	537
—— ——	Emmerson	536
—— ——	Lamb	536
—— ——	Peacock	536
—— Foggathorpe	Sanday	536
—— Franklin	Clayden	569
—— Gay	Wright	717
—— Gertrude	Capt. Edwards	537
—— ———	Mr. Stewart	404
—— Glo'ster	Lawford	549
—— ———	Moss	724
—— Godiva	Wells	489
—— Grace	Booth	537
—— ———	Wells	489
—— Grandison	Emmerson	537
—— Gray	Sir T. B. Lennard	602
—— ——	Mr. Coulson	537
—— Griselda	Wrightson	537
—— Haddo	Marr	537
—— Hardwicke	Aylmer	743
—— Harriet	Dodgson	538
—— Havelock	Unthank	640
—— Hawksworth 2nd	Rev. W. Leeke	538
—— ———	Mr. Strafford	538
—— Hesseltine	Carr	538
—— Hinda	Stratton	503
—— Iola	Welsted	538
—— Ivanhoe	Coulson	537
—— Jane	Angus	538
—— ——	Archbold	538
—— ——	Clarke	539
—— ——	Dodgson	538
—— —— 2nd	Everitt	538
—— —— 4th	do.	538
—— ——	Harris	351, 539
—— ——	Hetherington	539
—— ——	Turner	539
—— ——	Upson	602
—— ——	Webb	539
—— ——	Wilkinson	539
—— —— Gray	Brooke	334
—— Janet	Sir R. Paul	540
—— Joscelyn	Lord Kinnaird	540
—— ——— 2nd	do.	540
—— Josephine	Sir R. Paul	538
—— Julia	Mr Clarke	539
—— Juliet	Sir R. Paul	540
—— Kelstern	Sir G. R. Philips	540

Cows.	Breeders.	Page
Lady Killerby	Mr. Booth	540
—— Lally	Grundy	541
—— Langton	Ramsay	540
—— Laura	Ambler	541
—— ——	Cochrane	541
—— ——	Jolly	561
—— ——	Yorke	535
—— Lennox	Longmore	541
—— Leven	Brown	619
Ladylike	Sir G. R. Philips	540
———	Mr. Cruickshank	541
———	Maynard	546
———	Wiley	603
——— Gwynne	Unthank	541
Lady Lilian	Surtees	614
—— Lilla	Welsted	541
—— Lola	Tempest	541
—— Lorn	Douglas	373
—— Louisa	Langston	568
—— ———	Yorke	543
—— Love	Cruickshank	542
—— ——	Douglas	642
—— ——	Lamb	542
—— ——	Marjoribanks	563
—— ——	Woodward	529, 542
—— Lovelace	Farrell	542
—— Lovett	Robinson	543
—— Lucy	Dickinson	542
—— ——	Langston	542
—— ——	Woodward	529
—— Lydia	Sir A. Rothschild	570
—— Mc Hale	Mr. Wood	545
—— Margaret	Trotter	545
—— ———	Yorke	543
—— Margaretta	Dodgson	538
—— Marguerite	Robinson	543
—— Mary	Sir W. Lawson	539
—— ——	Mr. Abbey	546
—— ——	Clarke	543
—— ——	Hewer	528
—— ——	Killick	528
—— ——	Low	539
—— —— 2nd	Trotter	543
—— ——	Wright	547
—— —— Craven	Webb	543
—— Maw	Wright	439
—— May	Maidens	571
—— Mayoress	Barnet	543
—— ———	Packe	651
—— Melbourne	Stratton	544
—— Mirth	Booth	533
—— Munster	Gulland	544
—— Nathalie de Fontenay	Webb	617
—— Norton	Welsted	544
—— of Athelstone	Douglas	544
—— of Aylesby	Torr	544
—— of Cambridge	Stirling	651
—— of the Dale	Col. Duncombe	419
—— of — Lake	Rev. T. Cator	454
—— of — ——	Mr. Dickinson	544
—— of — ——	Sanday	545
—— of — Manor	Rev. W. F. Wharton	545
—— of — Valley	Mr. Carr	751
—— of Well	Torr	544
—— Oxford	Lawford	545
—— ———	Patterson	434
—— ——— 4th	Thorne	576
—— Pigot	Webb	545
—— Poll	Trotter	545
Lady Portia	Mr. Torr	545
—— Rachel	Reynell	546
—— Raglan	Lawford	546
—— Roan	Maynard	546
—— Rosalie	Brooke	675
—— St. Michael	Sir H. R. Hoare	546
—— Sale	Mr. Townshend	546
—— Salisbury 2nd	Dudding	546
—— Sally	Wythes	721
—— Salome Spencer	Howard	548
—— Sarah	Dudding	546, 547
—— ——	Geekie	547
—— ——	Wright	547
—— —— Isabella	Reynell	547
—— Selina Spencer	Howard	547
—— Sixtus	Webb	547
—— Slee	Lawson	365
Lady's Maid	Sanday	553
—— Sophia	Hutton	548
—— ——— Knightley	Webb	593
—— Spencer 2nd	Cartwright	548
—— ———	Spearman	548, 715
—— Slipper	Foljambe	381
—— Stanhope	Atherton	548
—— Stanley	Cruickshank	531
—— ———	Grozier	548
—— ———	Wetherell	548
—— Superior	Sir H. W. Des Vœux	356
—— Susan	Mr. Cooper	549
—— ——	Geekie	510
—— Sweet	Cruickshank	542
—— Valentine 3rd	Hon. H. N. Hill	549
—— ——— 4th	do.	549
—— ———	Mr. Slye	526
—— Valiant	McIntosh	549
—— ——— 2nd	do.	549
—— Victoria	Hon. H. N. Hill	549
—— ——— 2nd	do.	549
—— Warden	Mr. Cowley	549
—— Warwick	Bramston	728
—— ———	Langston	413
—— Waterloo 4th	Singleton	550
—— Wild Eyes	Phillips	550
—— Wimpole	Aylmer	743
—— Windsor	Carr	537
—— ———	Stratton	544
Leap Year	Slye	526
Leda	Viscount Hill	556
——	Col. Pennant	556
Legacy	Earl De Grey	556
——— (Yg.)	Lord Walsingham	556
Legatee	Earl De Grey	556
Leinster	Mr. Anderson	356
Leiphin	Mann	556
Lelia	Fowler	557
Lemon	Stratton	556
——— 2nd	do.	556
Lemonade	do.	556
Lennox Beauty	Messrs. Turnbull	624
Lentil	Marquis of Exeter	557
Lenton 2nd	Mr. Morris	390
——— 3rd	do.	390
——— Lass	Lord Walsingham	557
——— Witch	do.	557
Leonida Booth	Mr. Everitt	557
——— ——— 2d	do.	557
Leonora	Lord Feversham	554
———	Mr. Jolly	557
———	Lyall	553

Cows.	Breeders.	Page
Lettuce	Marquis of Exeter	557
———	Mr. Jolly	566
Levity	Morris	557
——— 4th	do.	557
——— 5th	do.	557
———	Stevenson	560
Liberty	Fryer	476
Lichen	Marq. of Exeter	507, 558
Light of other Days	Mr. Atterbury	412
—— of the Harem	Jefferson	559
—— of — Valley	Willis	339
Lightsome	Ambler	554
———	Stevenson	560
Lilac	Abbey	555
——	Messrs. Atkinson	558
——	Mr. Bruere	558
——	Saunders	558
——	Smyth	558
Lilery	Mace	612
Lilian	Stratton	590
Lilias	Harrison	559
Lilla	Stratton	558
——	Waters	560
Lily	Earl of Aylesford	659
——	Col. Pennant	630
——	Mr. Angus	558
——	Arkell	559
—— 2nd	do.	559
——	Bell	559
——	Chrisp	559
—— 2nd	Elley	551
——	Farrell	674
——	Frost	350
——	Garne	559
——	Harrison	559
——	Lamb	409
——	Longland	751
——	Lythall	670
——	Mackenzie	488, 559
——	Stewart	559
——	Waters	560
—— Bell	Bell	560
—— Daffodil	Sir W. C. Trevelyan	560
—— Gwynne	Mr. Caddy	428
—— of the Nile	Willis	560
—— of — Valley	Ayres	607
—— of — ———	Crosbie	659
—— of — ———	Langston	592
—— of — ———	Maude	566
—— of — ———	Sanday	560
—— of — ———	Tracy	705
—— of — ———	Willis	744
—— of — ———	Wright	439
—— of Windsor	Stratton	584
Lilywhite	Marshall	497
Limpid	Sanday	565
Lina	Fawkes	560
Lingflower	Bruere	560
Linnet 6th	Jones	561
Lisette	Worsey	556
Lismany	Pollok	561
Little Duchess	Nesham	561
——— Lady	Sanday	560
——— Nell	Sir W. C. Trevelyan	710
——— Rose	Mr. Taylor	677
Lively	Adeane	485
——— Guest	Jefferson	561
Liz	Jones	562
Lizzie	Fletcher	527
Lizzie	Mr. Jefferson	561
———	Jolly	561
———	Moir	541
———	Roberts	561
Lizzy	Drake	562
——— 2nd	do.	562
——— 3rd	do.	562
———	St. Geo. Grey	562
———	Jones	562
———	Mace	703
Locket	Major Mc Clintock	361
———	Mr. Crawley	562
———	Lamb	542
Lola Montez 2nd	Dickins	562
—— ———	Lamb	650
Longwaist	Brigham	562
Looey	Combe	563
———	Worsey	563
Lorenzo	Dodwell	563
——— 2nd	do.	563
Lotty 3rd	Killick	563
—— 4th	do.	563
Lotus	Stratton	389
———	Willis	563
Louisa	Col. Kingscote	553
——— 2nd	Mr. Emmerson	563
——— 7th	do.	563
———	Wilson	564
———	Worsey	563
——— Anne	Wells	564
——— Pyne	Maidens	564
Louise 2nd	Lord Kinnaird	564
——— 4th	do.	564
———	Mr. Duff	564
Lovely	Col. Pennant	550
———	Major Borrowes	564
———	Mr. Arkell	565
———	Garne	559
——— 4th	Shepherd	565
——— 5th	do.	565
——— Lass	Jefferson	561
Lovesick	Lamb	685
Lovesome	Marjoribanks	567
Lower Flounce	Longbourne	471, 565
Lucerne	Ironmonger	725
Lucetta	Dickinson	565
———	Jolly	566
Lucia	Lord Feversham	554
——	Sir H. W. Des Vœux	565
——	Mr. Jones	554
——	Sanday	550
Lucilla	do.	565
Lucretia	Jolly	566
———	Lamb	566
Lucy	Col. Pennant	568
——	Sir H. R. Hoare	566
——	Mr. Armstrong	566
——	Cruickshank	566
——	Edgcumbe & Stannes	354
——	Mr. Fowle	567
——	Graham	566
——	Kirkham	569
—— 3rd	Lythall	567
——	Mace	567
—— (Yg.)	do.	520
—— 2nd	Marjoribanks	567
—— 4th	Pollok	567
—— 5th	do.	567
—— 6th	do.	567

Cows.	Breeders.	Page
Lucy	Mr. Railton	701
——	Tempest	567
—— 2nd	Topham	567
—— 3rd	do.	567
—— Anne	Col. Pennant	568
—— Gwynne	Mr. Caddy	428, 568
—— Hastings	Dickinson	568
—— Locket	Smith	568
—— Long	Langston	568
—— ——	Sanday	568
—— Neal	Serjeantson	584
—— ——	Webb	381
—— Somerset	Dickinson	568
Luna	Kirkham	569
Lunette	Ambler	541
Lungwort	Marquis of Exeter	507
Lupin	Sir J. H. Crewe	569
Lupine 3rd	Mr. Jones	569
Lupulin	Sir J. H. Crewe	569
Lurline	Mr. Jones	754
Lustre	Morris	569
Luxury	Clayden	569
Lydia	Kirkham	569
——	Morris	570
—— 2nd	do.	570
——	Roberts	570
——	Stratton	558
——	Tempest	570
——	Watson	570
——	Woodward	529, 570
Lympha	Goode	570
Mackenzie 3rd	Atherton	571
——	Mackenzie	571
—— 4th	Worsey	571
Madam	Mar. of Northampton	571
——	Earl De Grey	571
——	Viscount Hill	571
—— 2nd	Mr. Hewer	571
——	Kirkham	571
—— (Yg.)	Wythes	571
—— Hardy	Ayres	704
—— ——	Rev. H. Beckwith	556
Madame Tussaud	Mr. Everitt	533
Maddy	Snewing	462
Madeira	Sir H. W. Des Vœux	572
——	Mr. Strafford	573
Madelina	Maxwell	420
Madeline	Longmore	572
Madge	Messrs. Fowler	573
Madonna	Mr. Cowley	572
Madrigal	Torr	572
Magdalen 5th	Owen	572
——	Robson	572
Magenta	Longland	408
——	Longmore	408
Maggie	Col. Kingscote	572
——	Messrs. Fowler	347, 573
——	Mr. Laxton	573
——	Mackenzie	615
——	Punnett	573
——	Reid	451
——	Smyth	613
——	Stephen	458
—— Gwynne	Caddy	568
Magic	Viscount Hill	573
——	Major Borrowes	564
——	Mr. Clayden	597
——	Hewer	573
——	Morland	617
Magic	Mr. Wythes	571
—— Flower (Yg.)	Rev. J. Wharton	573
Magnificent	Mr. Laxton	578
Magnolia	Sir J. H. Crewe	582
——	Mr. Carr	665
——	Umbers	574
Magœra	Bramston	574
Maid	Rhodes	578
Maiden's Blush	Capt. Gunter	613
—— ——	Mr. Clark	513, 574
—— ——	Willis	574
Maid Marian	Col. Kingscote	574
—— of Athens	Mr. Douglas	574
—— of ——	Lane	599
—— of ——	Willis	575
—— of Bedale	Martin	575
—— of Cutteslowe	Middleton	575
—— of Driffield	Col. Kingscote	575
—— of Ephesus	Mr. Ayres	575
—— of Honour	Langston	413
—— of ——	Willis	575
—— of Leven	Gulland	575
—— of Mora	Messrs. Fowler	576, 676
—— of Orleans	Capt. Spencer	379
—— of Orr	Mr. Gulland	575
—— of Oxford	Becar	576
—— of ——	Strafford	587
—— of Promise	Lane	617
—— of Rokeby	Faviell	473
—— of Ryedale	Messrs. Windle	660
—— of Straffan	Mr. Barton	708
—— of the Isle	Martin	575
—— of — Manor	Willis	576
—— of — Mill	Duke of Devonshire	437
—— of — ——	Mr. Laxton	576
—— of — ——	Marr	576
—— of — Mist	Laxton	576
—— of — Valley	Wells	682
—— of — ——	Willis	737
Malibran	Lord Dufferin	576
——	Mr. Cooper	577
——	Edgcumbe & Stannes	513
—— 2nd	Mr. Henlock	577
—— 3rd	do.	577
—— 4th	do.	577
——	Hewer	577
——	Surtees	577
Malta	Sir J. W. Lubbock	597
Manama	Marquis of Exeter	577
Mantalini	Mr. Hewer	577
Mantle	Visct. Hill	577
——	Mr. Smith	572
Maradan	Laxton	594
—— 4th	Lee Norman	577
—— 8th	do.	577
Marchioness	Adeane	577
——	Greetham	705
——	Laxton	578
——	Owen	578
——	Slye	346
—— 2nd	Stone	578
—— of Bute	Webb	390
—— of Wiseton 6th	Everitt	578
—— of —— 7th	do.	578
—— of Worcester	Webb	578
March Rose	Stratton	391
Margaret	Earl of Radnor	613
——	Mr. Abbey	591
——	Campbell	578

Cows.	*Breeders.*	*Page*
Margaret Colling	Mr. Willis	661
Margery	Bramston	578, 579
——— 2nd	Dodwell	579
——— 4th	do.	579
Marguerite	Lythall	574
Maria	Lord Braybrooke	579
——— 2nd	Lord Kinnaird	579
——— 3rd	do.	579
———	Col. Kingscote	579
——— 5th	Mr. Booth	579
——— 6th	do.	580
——— 7th	do.	579
——— 8th	do.	580
———	Davenport	580
———	Geekie	580
———	Hewer	587
———	Marshall	580
———	Punnett	580
———	Trotter	580
Marian	Campbell	581
——— 2nd	Crisp	580
———	Johnston	580
———	Killick	583
———	Miles	579
———	Phillips	581
Marie Laurie	Cradock	581
Marigold	Bruere	581
———	Cradock	445
———	Hewer	573
——— Flower	Bruere	581
Marion 2nd	Lord Kinnaird	581
——— 3rd	do.	581
———	Mr. Lawson	581
———	Radcliffe	582
Marjoram	Sartoris	582
Marmalade	Laxton	594
Marquee	Rev. C. Barter	647
Marsala	Mr. Rich	582
Martha	Abbey	591
———	Howell	575
———	Lythall	574
——— (Yg.)	Mackenzie	615
———	Marshall	582
———	Peacock	582
———	Punnett	582
———	Wilkinson	665
——— Duncombe	Currie	582
Mary	Sir J. H. Crewe	582
——	Mr. Davies	572
—— 6th	Ellison	583
—— 8th	do.	583
—— 9th	Gelderd	583
——	Haddon	488
—— 2nd	Hall	583
—— 3rd	do.	583
—— 4th	do.	583
—— 5th	do.	583
—— 6th	do.	580
——	Killick	583
—— 3rd	do.	583
—— 4th	do.	583
—— 5th	do.	583
——	Lythall	574
——	Maxwell	584
—— (Yg.)	do.	584
——	Webb	584
—— Anne	Brown	584
—— ——	Campbell	636
—— ——	Gaussen	584

Cows.	*Breeders.*	*Page*
Mary Anne	Mr. Stratton	584
—— Blane	Serjeantson	584
—— Colling	Willis	458
—— Dale	Abbey	582
—— Gray	Geekie	692
—— Hill	Brown	584
—— Howard	Macdonald	379
—— Jane	Cruickshank	585
—— ——	Stratton	694
—— Jones	Coppinger	585
—— Maitland	Webb	585
Mary's Mary	Radcliffe	585
Mary White	Harrison	585
Mason's Rose 2nd	Everitt	585
——— —— 3rd	do.	585
——— —— 4th	do.	586
——— —— 5th	do.	586
——— —— 6th	do.	585
——— —— 7th	do.	586
Masquerade	Sir J. H. Crewe	582
Matchless (Yg.)	Messrs. Angus	586
———	Mr. Campbell	586
——— 6th	Cruickshank	586
——— 7th	do.	590
——— 8th	do.	590
——— 9th	do.	586
——— 6th	Stratton	586
———	Webb	584
Matilda	Baxter	586
———	Fletcher	591
———	Hewer	587
———	Kearney	587
———	Messrs. Windle	671
Matron	Marquis of Exeter	609
Matty	Mr. Rhodes	587
Maude	Davies	574
——— 2nd	Downs	587
——— 3rd	Piggot	587
——— 4th	do.	587
———	Smith	572
———	Stephen	328, 587
———	Townshend	587
——— Mary	Col. Kingscote	588
May Bloom	Mr. Charlesworth	537
—— Blossom	Langston	588
—— ———	Webb	588
—— Cherry	Welsted	387
—— Day	Messrs. Angus	588
—— ——	Mr. Holland	626
—— ——	John Webb	588
—— —— (Yg.)	do.	609
—— Dew	Jonas Webb	588
—— Duchess	Clinch	409
—— ———	Webb	593
—— Flower	Adeane	750
—— ———	Messrs. Angus	589
—— ———	Mr. J. Angus	536
—— ———	Messrs. Atkinson	589
—— ———	Mr. Langston	588
—— ———	Laxton	578
—— ———	Robinson	589
—— ———	Webb	588
—— ———	Willis	589
—— ———	Wilson	748
—— Fly	Peel	399
—— —	Jonas Webb	547
—— Moon (Yg.)	do.	593
—— Morn	H. Webb	589
—— —— (Yg.)	do.	589

Cows.	Breeders.	Page
Mayoress	Messrs. Atkinson	589
———	Mr. Laxton	576
May Pink	Webb	590
—— Pole	Laxton	578
—— Queen	Barber	719
—— ——	Chaloner	607
—— ——	Garne	590
—— ——	Laxton	578
—— Rose	Cruickshank	590
—— ——	Garne	590
—— ——	Hetherington	600
—— ——	Webb	386
Meadow Dale	Laxton	591
——— Flower 3rd	Drake	590
——— ———	Emmerson	590
——— ———	Torr	590
——— Queen 3rd	Stratton	590
Meallie	Stronach	338
Medal	Torr	590
Medora	Captain Dilke	591
———	Mr. Barber	655
———	Fletcher	591
———	Lane	616
———	Messrs. Windle	460
———	Mr. Wythes	571
Meek	Laxton	573, 591
Meg	Rhodes	591
Meggy	Bramston	579
Meliora	Ambler	545
Melissa 4th	Pym	591
Melody	Lord Feversham	591
———	Col. Kingscote	607
———	Mr. Bramston	574
———	Hewer	577
———	Logan	423
———	Middleton	592
———	Proctor	592
———	Woodward	592
Melrose	Milne	592
Meretrix	Langston	592
———	Maxwell	731
Mermaid 3rd	Sir W. Miles	592
———	Mr. Hewer	573
———	Longmore	740
———	Lythall	574
———	Macdonald	626
———	Miles	579
———	Milward	593
Merry Lass	Dent	593
——— ——	Webb	593
——— —— (Yg.)	do.	593
——— ——	Woodward	592
——— May	Webb	593
——— —— 2nd	do.	593
Merton Lass	Lord Walsingham	593
Michaelmas Daisy	Mr. Ayres	359
——— ——	Webb	594
——— Day	do.	530
Middleton 2nd	Smith	594
——— 3rd	Dent	594
Middy	Laxton	594
Midnight	Lofthouse	332
Midsummer	Rev. C. Barter	596
Mildmay	Earl of Radnor	594
Mildred	Mr. Wythes	613
——— Rose	Webb	719
Milkmaid	D. of Northumb'd	456
———	Messrs. Atkinson	594
———	Mr. Longmore	708

Cows.	Breeders.	Page
Milkmaid	Mr. Stephen	441
———	Stirling	594
———	Webb	595
Miller's Daughter	Sir W. C. Trevelyan	667
Milliner	Mr. Brigham	562
Mina	Campbell	595
—— 2nd	Killick	595
Minerva	Hewer	587
———	Maxwell	345
Mingle 10th	Woodward	595
Minna	Rhodes	595
———	Smyth	616
———	Messrs. Turnbull	368
Minnehaha	Mr. Douglas	595
Minnie	Chrisp	596
———	Dodwell	596
——— 2nd	do.	596
———	Owen	596
———	Proctor	596
——— Clyde	Strafford	596
Minstrel	Edgcumbe & Stannes	486
Mint	Marquis of Exeter	689
Minuet	Mr. Fryer	612
Minx	Jones	596
Miranda	Rev. C. Barter	596
———	Mr. Dennison	596
——— 6th	Dickinson	597
———	Longmore	597
———	Seaton	597
Miriam	Balfour	495
———	Clayden	597
———	Phillips	581
Mirror	Canning	595
Mirth	Ambler	604
———	Singleton	522
———	Turner	486
———	Townshend	587
Mischief	Garne	606
Misfortune	Stratton	505
Misletoe	Sir J. W. Lubbock	597
———	Mr. Abbey	598
———	Miles	588
———	Stratton	597
Miss Abigail	Webb	598
—— Amelia	do.	598
—— Arthur	Barcroft	685
—— ———	Maitland	618
—— ———	Strafford	606
—— Barningham	Spearman	598
—— Barrington	Ashburner	680
—— ———	Stanhope	598
—— Bates 4th	Duff	598
—— Beau	Wythes	571
—— Berry	Killick	599
—— —— 2nd	do.	599
—— Beverley 2nd	Stephenson	599
—— ——— 6th	do.	599
—— Blanche	Sir J. W. Lubbock	599
—— Bletsoe	Mr. Webb	599
—— ——— 2nd	do.	599
—— ——— 3rd	do.	599
—— Bloomer	Lane	599
—— Blossom	Morton	599
—— Brick	Tempest	600
—— Buckingham	Cruickshank	600
—— Chance	Armstrong	600
—— ———	Stamper	600
—— Chapel 6th	Hardcastle	600
—— Chrisp	Campbell	442

Cows.	Breeders.	Page
Miss Christmas	Mr. Bowly	600
—— Cooke (Yg.)	Webb	601
—— Cooper	Welsted	601
—— Copley	Spearman	601
—— Crofton	do.	407, 601
—— Dolby	Ayres	480
—— Duncombe	Radcliffe	688
—— Dundas	Strafford	606
—— Emily	Webb	601
—— —— 3rd	do.	381
—— Fanny	Caless	601
—— Feathers	Barber	601
—— Fisher	Webb	602
—— Goodwood	do.	602
—— Gray	Gosling	602
—— Groat	Stirling	595
—— Hart	Peacock	649
—— Holywell	Spearman	602
—— Howard	Hetherington	602
Missie 2nd	Marr	603
——— 4th	do.	603
Miss Jemima	Dickinson	603
—— Jones 2nd	Coppinger	585
—— Kelstern	Sir G. R. Philips	603
—— Langton	Messrs. Cunningham	540
—— Lawley	Mr. Wiley	603
—— Louisa Heald	Tempest	603
—— Lumley	Wetherell	603
—— McHale	Waldo	481
—— Mackenzie	Mackenzie	559
—— Madcap	Webb	604
—— Marsh	do.	598
—— Mary Myrtle 4th	Gilbert	604
—— —— ——— 5th	do.	604
—— —— ——— 8th	do.	604
—— —— ——— 9th	do.	604
—— —— ——— 10th	do.	604
—— —— ——— 11th	do.	604
—— —— ——— 12th	do.	604
—— —— ——— 14th	do.	604
—— Marion	Radcliffe	582
—— Maud	Webb	604
—— Middleton	Clinch	575
—— Milly	Fawkes	604
—— Milton	Garne	609
—— Minnie	Proctor	596
—— Mirabel	Lord Braybrooke	687
—— Molly	Mr. Reynell	546
—— Morgan	Logan	604
—— Nightingale	Fawkes	605
—— ———	Foljambe	607
—— ———	Holdsworth	605
—— ———	Lawford	622
—— ———	Unthank	605
—— Oxford	Tomlinson	605
—— Paul Pry	Webb	641
—— Paxton	Watson	605
—— Pearl	Reynell	752
—— Pergo	Faviell	364
—— Raglan	Lawford	546
—— Red	Sir G. R. Philips	605
—— Roan	do.	605
—— Ruby	Mr. Reynell	442
—— Sackville	Cruickshank	605
—— Sarah 2nd	Shaw	606
—— ——— 4th	do.	606
—— Saunders	Messrs. Atkinson	606
—— Smith	Mr. Townshend	606
—— Spearman	Wiley	601
Miss Stent	Mr. Webb	606
—— Sterling	Garne	606
—— Tanqueray	Webb	606
—— Toddles	Turriff	619
—— Turner	Barcroft	506
—— Walton	Killick	607
—— ——— 2nd	do.	607
—— Warlaby	Barnes	607
—— Wetherell	Stirling	391
—— Wynyard	Aylmer	607
Missy	Col. Kingscote	607
Mrs. Fry	Mr. Foljambe	607
—— Stowe	Ayres	607
Mista	Harris	349
Mistress	Carrington	411, 608
——— Mary	Booth	608
——— Maud	Nesham	608
Mocking Bird	Webb	608
Model	Laxton	573
Modesty 5th	Visct. Monck	608
———	Mr. Barnard	571
———	Longmore	722
———	Stratton	608
——— Gwynne	Armstrong	608
Modish	Barnes	609
Moire Antique	Garne	609
Molly	Radcliffe	585
———	Webb	609
Monitress	Marquis of Exeter	609
Monogram	Mr. Baxter	586
Moonlight	Burton	609
Moonrise	Clinch	575
Moonshade (Yg.)	Hall	609
Moonshine	Burton	609
Morella Cherry	Sir A. Rothschild	389
Morning Star	Mr. Barber	443
——— ——	Lamb	681
Moselle	Harden	674
Moss Rose	Lord Kinnaird	609
—— —— 5th	do.	609
—— —— 7th	do.	609
—— ——	Sir S. Crompton	610
—— ——	Capt. Gunter	610
—— ——	Mr. Abbot	591
—— ——	Adeane	724
—— ——	Atherton	655
—— ——	Aylmer	610
—— ——	Barnes	611, 678
—— —— 3rd	Booth	610
—— —— 4th	do.	610
—— —— 9th	do.	610
—— —— 10th	do.	610
—— ——	Messrs. Browell	648
—— ——	Mr. Chapman	610
—— ——	Clark	611
—— ——	Dickinson	611
—— ——	Dunwell	610
—— ——	Garne	611
—— ——	Gaussen	611
—— ——	Harris	611
—— ——	Mace	612
—— ——	Mann	612
—— —— 3rd	Martin	612
—— —— 4th	do.	612
—— —— 5th	do.	612
—— ——	Nutter	667
—— ——	Richardson	612
—— ——	Willis	612
—— —— 4th	Wright	612

Cows.	Breeders.	Page
Moss Rose 6th	Mr. Wright	612
—— —— 7th	do.	612
—— ——	Wythes	613
—— Rosebud	Willis	613
—— —— of Bonhill	Messrs. Turnbull	625
Moth	Mr. Owen	613
Mountain Dew	Torr	613
——— Maid	do.	613
——— Strawberry	Long	414
Mount Hecla	Marquis of Exeter	613
Mulberry Flower	Mr. Bruere	613
——— Leaf	do.	613
Muriel	Frost	726
Mushroom	Earl of Radnor	613
Music	Lord Feversham	591
———	Lord Kinnaird	614
——— 4th	do.	614
———	Mr. Barthropp	614
——— 2nd	do.	614
——— 4th	Crisp	614
———	Hewer	577
———	Maxwell	323
Mustard	Edgcumbe & Stannes	485
Mute	Messrs. Fowler	442
My Lady	Mr. Wigram	614
Myrtle 8th	Visct. Monk	614
———	Sir W. Miles	614
———	Col. Cator	617
——— 18th	Mr. Barcroft	614
———	Rev R. Brooke	614
———	Mr. Crawley	615
———	Messrs. Fowler	615
———	Rev. W. Leeke	615
——— (Yg.)	do.	615
———	Mr. Mace	615
———	Mackenzie	615
———	Mann	616
———	Miles	588
———	Morland	610
———	Naylor	615
———	Wetherell	616
——— Blossom	Christy	615
——— Flower	Bruere	616
——— Leaf	do.	616
Mysie 7th	Shepherd	616
——— 8th	do.	616
——— 17th	do.	616
———	Smyth	616
——— Happer	Messrs. Smith	616
Mystery	Mr. Mann	617
———	Ridgway	617
Nance	Sir A. Rothschild	533
Nancy	Mr. Adeane	617
———	Carrington	617
———	Mrs. Greene	617
———	Mr. Trotter	617
——— Till	Whitehead	618
Nannette	Lee Norman	622
——— (Yg.)	Pritt	618
Nanny	Capt. Gunter	618
Naomi	Mr. Hewer	625
Narcissa	Coppinger	618
———	Rich	618
Neatness	Rev. T. Staniforth	619
Necklace	Mr. Ambler	618
———	Garne	619
———	Raine	619
———	Singer	362
———	Stratton	658
Necklace	Mr. Woodward	619
Necktie	do.	619
Nectar	Ambler	618
Nectarine	Garne	619
———	Peacock	619
Nell 17th	Brown	619
—— 19th	do.	619
———	Coppinger	619
———	Stewart	619
—— Gwynne	Slye	701
—— ——— of Speke	Atherton	621
Nelly	Laxton	620
———	Marr	620
———	Morton	620
———	Wilson	737
—— Bly	Webb	381
—— O'Brien	Ainslie	422
—— ———	Reynell	620
Nemesis	Killick	620
——— 4th	do.	620
Neœra	Niblett	662
Nephile	do.	620
Nerissa 6th	Conwy	621
——— 5th	Knowles	621
Nettle	Sir H. W. Des Vœux	720
———	Mr. Marjoribanks	621
Nevosa 2nd	Ellison	621
——— Booth	Messrs. Mitchell	621
——— Gwynne	do.	621
New Guinea	Mr. Lawford	621
—— Light	Bell	621
—— Year's Day	Sir F. Goodricke	420
Nightingale	Mr. Bowly	600
———	Frost	622
———	Surtees	622
Nightshade	Capt. Gunter	618
———	Mr. Bowly	622
———	Smith	624
Nina	R. A. College	622
———	Mr. Killick	595
—— 2nd	do.	595
—— 3rd	do.	595
—— 2nd	Rich	622
———	Richardson	622
———	Welsted	544
Niobe	Rhodes	368
———	Smith	622
Nonpareil 5th	Dickinson	623
——— 3rd	Lythall	623
——— 7th	Naylor	623
——— 3rd	Nutter	623
——— 5th	do.	623
Nonsuch	Laxton	620
———	Longmore	572
———	Robinson	624
Nora	Balfour	623
———	Carruthers	623
———	Childers	401
———	Frost	622
———	Mrs. Greene	624
———	Mr. Smith	624
Norma	Sir H. Bruce	624
———	Mr. Ambler	622
———	Faviell	624
———	Laxton	620
Norman Lady	Robinson	624
Norna 3rd	Campbell	624
———	Timm	625
———	Messrs. Turnbull	625

Cows.	Breeders.	Page
Norna 2nd	Messrs. Turnbull	625
——— 5th	do.	625
Northampton 3rd	Mr. Greetham	625
Northern Belle	Robinson	625
Nosegay	Laxton	620
———	Rich	625
Nota Bene	Wood	624
Novel	Ambler	618
———	Garne	626
Novelty	do.	626
Novice	Sir H. W. Des Vœux	356
———	Mr. Coppinger	618
———	Maxwell	711
Nubia	Rich	618
Nugget	Coppinger	619
Numidia 2nd	Rich	622
——— 3rd	do.	625
Nun	Maxwell	711
———	Lee Norman	622
Nurse	Stirling	605
Nutmeg	Coppinger	618
Nymph	Maxwell	626
——— of the Wave	Lord Dufferin	323
Oak Apple	Mr. Cruickshank	626
——— ———	Harrison	626
——— ———	Morland	322
——— Leaf	Sir J. W. Lubbock	626
——— ———	Mr. Cruickshank	626
——— ——— 2nd	Holland	626
——— ——— 5th	do.	626
Ocean Queen	Ambler	746
Olive	Upson	627
——— Blossom 2nd	Hon. H. N. Hill	626
——— Leaf 4th	Capt. Blathwayt	627
——— ——— 5th	do.	627
Olympia 2nd	Earl of Radnor	629
Omphale	Hon. H. N. Hill	627
Ondine	Mr. Timm	627
One Horn	Messrs. Turnbull	627
Opal	Mr. Hall	687
Opera Girl	Hon. H. N. Hill	626
Ophelia 2nd	Mr. Lythall	627
———	Macdonald	628
———	Malins	627
Opulent	Messrs. Atkinson	628
Orange Blossom	Lord Feversham	626
——— ———	Mr. Crawley	628
——— ———	Cruickshank	628
——— ——— 2nd	do.	628
——— ——— 3rd	do.	628
——— ———	Stephenson	628
——— Flower	Hon. H. N. Hill	628
——— Fruit	Mr. Oliver	628
——— Marmalade	Hon. H. N. Hill	628
——— Preserve	do.	629
Ormolu	Mr. Stephenson	629
——— Gwynne	Unthank	629
Ornament	Hon. H. N. Hill	626
Orphan	Mr. Bowly	629
———	Messrs. Turnbull	629
——— Girl	Mr. Mace	629
Osborne	Earl of Radnor	629
Osburga	Col. Pennant	630
Ostrich	Marquis of Exeter	630
———	Mr. Lythall	627
Otto of Roses	Stratton	447
Oxford 15th	Earl Ducie	630
——— Favourite	Mr. Harland	460
——— Lassie	Bowly	443
Oxygen	Mr. Lawford	545
Pageant	Grenfell	630
Painted Flower	Bruere	747
Pallas	Marquis of Exeter	630
Palma	Sir H. W. Des Vœux	630
Pansy	Sir W. Lawson	653
———	Sir W. Miles	654
Parade 5th	Mr. Drew	631
——— 6th	do.	631
——— 8th	do.	631
——— 9th	do.	631
Paradise	Robinson	634
Paragon	Brown	490
———	Maxwell	631
Paris Butterfly	Col. Towneley	631
Parisian	Mr. Garne	631
Parrot	Maxwell	631
Partridge	Peel	436
Passion Flower	Garne	631
——— ———	Wood	632
Pasta	Thompson	665
Pastime	Garne	631
Patchwork	Stratton	631
———	Webb	543
Patience	Messrs. Fowler	506
———	Mr. Grundy	632
———	Singleton	500
——— 2nd	Wells	632
———	Wood	632
Patricia	Cruickshank	638
Patty	Sir A. Rothschild	344
———	Mr. Wells	632
——— 3rd	do.	632
——— Gwynne	Troutbeck	632
Paulina	Downs	632
Pauline	Lord Feversham	642
——— 2nd	Mr. Barnes	632
———	Long	633
Paxton Girl	Lord Crewe	605
Peace	Mr. Bolden	633
———	Garne	633
Peach	Bell	633
——— Blossom	Prince Consort	633
——— ———	Mr. Bell	633
Peahen 2nd	Capt. Ball	633
——— 8th	do.	633
——— 9th	do.	633
——— 10th	do.	633
——— 11th	do.	633
———	Mr. Garne	633
Pearl	Earl De Grey	685
———	Visct. Strathallan	634
———	Mr. Barnes	634
———	Fowler	630
———	Milne	634
——— 3rd	Messrs. Parker	634
——— 6th	Mr. Richardson	634
——— 4th	Saunders	634
——— 7th	do.	634
——— 4th	Messrs. Thompson	634,635
——— 5th	do.	634
——— 6th	do.	635
———	Mr. Timm	635
———	Waters	635
———	Webb	639
——— Bracelet	Jefferson	635
——— Broach	do.	635
Pearlette	Messrs. Mitchell	634
Pearl Necklace	Mr. Jefferson	635

Cows.	Breeders.	Page
Pearl Powder	Mr. Bolden	635
—— —— 2nd	Longland	635
Pearly	Messrs. Mitchell	634
——	Mr. Peel	635
——	Wood	654
Peeress	Cradock	650
——	Messrs. Mitchell	634
——	Mr. Peacock	635
—— 3rd	E. Rich	636
—— 5th	S. Rich	636
Peerless	Visct. Strathallan	634
——	Mr. Gamble	644
——	Stratton	636
——	Tracy	727
Peg	Coppinger	636
—— Gwynne	Troutbeck	636, 642
Peggy	Campbell	636
——	Maxwell	631
Pellonia	Dudding	637
——	Jolly	641
Penchros	Adeane	753
Pensive	Bowly	655
Peony	Peel	642
Pepita	Chrisp	636
Pepper	Edgcumbe & Stannes	485
Peppermint	Mr. Jefferson	637
Peppery	do.	637
Perfection	Dent	548
——	Longmore	637
Pero	Howard	634
Perseverance	Stratton	508
Persia	Rich	637
Phantom	do.	637
——	Stratton	637
—— of Beauty	do.	637
Philippa	Dudding	637
Phillis	Fletcher	637
——	Jolly	641
——	Stewart	663
——	Webb	638
——	Wood	638
Phœbe	Sir A. Rothschild	334
——	Mr. Dudding	637
——	Hutchinson	638
——	Webb	641
Phyllis	Rev. H. Barry	643
Piccola	Mr. Garne	639
——	Wilson	638
Piccolomini	Lord Feversham	638
——	Mr. Ayres	575
——	Dodwell	638
——	Wilson	638
Pickle	Reynell	632
Picotee	Garne	639
——	Knox	376
Picture	Garne	639
Pie Crust	do.	639
Pinch of Snuff	Jefferson	637
Pink	Coppinger	639
——	Garne	639
——	Rev. C. James	639
——	Mr. Mace	427
——	Webb	639
—— (Yg.)	do.	639
——	Wythes	525
Pipsy Popsy	R. A. College	396
Pittapat	Mr. Garne	639
Placid	Smith	640
Planet	Bowly	366
Playful	Mr. Coppinger	636
——	Marjoribanks	636
——	Unthank	640
Playmate	Smith	640
——	Woodward	640
Plaything	Marquis of Exeter	640
—— 2nd	Mr. Burgess	640
—— 3rd	do.	640
Pledge	Garne	640
Plover	Peel	436
Plum Blossom	Prince Consort	640
Plush	Mr. Garne	640
Points (Yg.)	Maynard	640
Polly	Coppinger	641
—— 2nd	do.	641
——	Mrs. Greene	624
——	Mr. Hall	641
—— 2nd	do.	641
—— (Yg.)	Jolly	641
——	Lamb	641
——	Maxwell	631
——	Webb	641
—— Gwynne	Caddy	428, 641
—— ——	Troutbeck	642
—— Hopkins	Lamb	641
Polyanthus	Christy	642
——	Ellison	642
—— 2nd	Pollok	642
Polyxena	Dickinson	500
Pomegranate	Rev. T. Cator	378
Pomp	Mr. Baxter	649
Poppy	Bell	642
—— Flower	Bruere	552
Portfolio	Ambler	323
Portia	Lord Feversham	642
——	Mr. Barnes	738
——	Messrs. Fowler	747
——	Mr. Maynard	642
——	Messrs. Sturgeon	632
Portrait	Mr. Gomersall	474
Prairie Bird	Smyth	709
Praxis	Cottrell	643
Precedence	Garne	643
Preceptress	Wiley	654
Precious	Gamble	654
Prejudice	Garne	643
Present	Cottrell	643
Pretty	Webb	643
—— Lass 2nd	Cooke	643
—— ——	Stratton	643
—— Maid	Sir W. Lawson	653
—— ——	Mr. Dudding	652
Pride	Earl Ducie	643
——	Mr. Fowler	630
——	Gamble	644
——	Spraggon	644
——	Waters	646
—— of Adare	Capt. Ball	644
—— of Bushey	Mr. Marjoribanks	524
—— of Erin	Turner	644
—— of the Valley	Lady Pigot	342
Priestess	Mr. Dudding	644
Prim	Brigham	644
——	Macdonald	721
——	Morton	644
Prima	Niblett	644
—— Donna	Middleton	526
Prime 2nd	Morton	644
Prim Gwynne	Troutbeck	642, 645

Cows.	*Breeders.*	*Page*
Primitive	Mr. Stratton	645
Primo	Middleton	672
Primrose	Sir W. Lawson	645
———	Messrs. Angus	586
——— 2nd	Mr. Armstrong	645
——— 3rd	do.	645
———	J. Bowstead	645
——— 7th	W. Bowstead	645
——— 9th	do.	645
——— 13th	do.	646
——— 16th	do.	645
——— 17th	do.	645
——— 18th	do.	645
——— 19th	do.	646
——— 21st	do.	645
———	Mrs. Frank	646
———	Mr. Gamble	654
———	Messrs. Hosken	602
———	Mr. Longbourne	412
———	Mace	684
———	Peel	646
———	Sneyd	371, 646
———	Stewart	521
——— (Yg.)	Waters	646
———	Wetherell	405
Primula	Christy	642
———	Mrs. Frank	646
Principessa	Mr. Peel	635
Priscilla	Downs	652
———	Dudding	637, 652
———	Niblett	643
———	Wood	638
——— Gwynne	Troutbeck	642
Pristine	Searson	652
Prize	Sanday	654
—— Flower	Clarke	653
—— ——— 2nd	do.	653
—— Lady	Stamper	653
Probate	G. Garne	653
Profile	T. Garne	653
———	Gomersall	648
Profit	Garne	653
——	Webb	639
Profuse	T. Garne	653
Project	G. Garne	653
Prophetess	Messrs. Sturgeon	632
Propriety	Mr. Grundy	653
Prosperity	Prince Consort	633
———	Mr. Cruickshank	653
Proud Mary Booth	Hodgkinson	644
Prude	Barnes	654
———	Jane	654
Prudence	Barnard	647
———	Brigham	644
———	Grundy	632
———	Hall	654
———	Peacock	635
———	Robinson	654
———	Sanday	654
———	Wood	654
Prudent Lassie	Bell	653
Prunella	Wood	638
Princess	Viscount Hill	496
———	Capt. Dilke	646
——— 2nd	Mr. Anderson	646
——— 3rd	do.	647
——— 4th	do.	648
——— 5th	do.	648
——— (Yg.)	Messrs. Angus	647

Cows.	*Breeders.*	*Page*
Princess	Mr. Balfour	647
———	Barnard	647
———	Rev. C. Barter	647
———	Mr. Bate	647
———	Bell	647
———	Messrs. Browell	648
——— 10th	Mr. Chaffer	648
———	Cruickshank	706
——— 4th	Ellison	648
———	Messrs. Hosken	602
———	Mr. Searson	652
———	Stephenson	404
——— 2nd	Webb	446
———	Welsted	648
——— Alice	Capt. Gunter	648
——— ———	Mr. Bell	648
——— ——— 2nd	Bulmer	648
——— ——— 3rd	do.	648
——— ———	Duff	649
——— ———	Garne	649, 650
——— ———	Hall	649
——— ———	Peacock	649
——— ———	Ripley	495, 649
——— Beatrice	Ayres	730
——— Booth	Baxter	649
——— Caroline	Dudding	644
——— Charlotte	T. Garne	650
——— Ellen	G. Garne	650
——— Helena	Ayres	607
——— ———	Bell	647
——— ———	Lee Norman	657
——— ———	Rich	349
——— ———	Wilkinson	650
——— ———	Wood	369
——— Julia	Carr	650
——— Louisa	Atherton	648
——— ———	Lee Norman	657
——— ———	Wood	369
——— Marie	Leney	330
——— Martha	Lamb	650
——— Mary	Earl of Airlie	656
——— ———	Mr. Ayres	509
——— ———	Cradock	650
——— ———	Lamb	651
——— Matilda	Douglas	650
——— Maud	Garne	649
——— ———	Wood	651
——— of Cambridge	Stirling	651
——— of Glo'ster	Thom	756
——— of Prussia	Messrs. Smith	446
——— of ———	Mr. Webb	447
——— Rachel	Grundy	651
——— Royal	Prince Consort	394
——— ———	Messrs. Browell	648
——— ——— 2nd	Mr. Bulmer	648
——— ——— 2nd	Cattley	651
——— ———	Cruickshank	651
——— ———	Ivens	651
——— ———	Lamb	651
——— ——— 5th	Shepherd	652
——— ——— 6th	do.	652
——— ——— 9th	do.	652
——— ——— 10th	do.	652
——— ———	Slye	652
——— ———	Unthank	605
——— ———	Webb	652
Ptarmigan	Bowly	749
Pure Dial	Duke of Leeds	654
Pure Gold	Mr. Duff	655

Cows.	*Breeders.*	*Page*
Puffin	Sir W. Miles	654
Purity	Mr. Ashburner	495
———	Barber	655
———	Bowly	655
———	Day	380
———	Hales	655
———	Sanday	654
———	Waters	742
——— 2nd	Wells	655
——— 3rd	do	655
———	Wiley	654
Purity's Queen	Hales	655
Pusey	Stewart	655
Pysche	Coppinger	636
Quaint	Col. Austen	656
Quality	Mr. Adkins	657
———	Hedley	529
———	Holmes	656
Quartz	Col. Austen	656
Queen	Lord Panmure	656
———	Col. Austen	656
——— 1st	Mr. Logan	656
——— 2nd	do.	656
——— 3rd	do.	656
———	Orr	657
——— Anne	Dudding	657
——— ———	Owen	657
——— Bess 4th	Mitchell	657
——— ———	Robinson	657
——— Helen	Hon. H. N. Hill	657
——— Mab	Mr. Radcliffe	688
——— ———	Stratton	658
——— Mary	Col. Pennant	657
——— ———	Mr. Lyall	658
——— ———	Mitchell	657
——— of Beauty	Lyall	658
——— of Berrington	Hon. H. N. Hill	657
——— of Diamonds	Captain Gunter	421
——— of ———	Mr. Lythall	670
——— of Hearts	Rev. T. Cator	658
——— of ———	Mr. Cruickshank	658
——— of ———	Robinson	657
——— of Lilies	Ellison	456
——— of Lydia	Hon. H. N. Hill	627
——— of May	Messrs Atkinson	658
——— of Oude	Mr. Whitehead	659
——— of Roses	Raine	660
——— of Sandford	Fawcett	659
——— of Scots	Brown	659
——— of Sheba	Cruickshank	658
——— of Spain	Ayres	509
——— of Summer	Robinson	659
——— of the Gipsies	Ellison	485
——— of — Island	Messrs. Mitchell	398
——— of — Isles	Mr. Crosbie	659
——— of — ———	Lyall	658
——— of — May	Foljambe	363
——— of — South	Marjoribanks	659
——— of — Tyne	Trotter	660
——— of — Vale	Ellison	660
——— of — ———	Stratton	590
——— of — Valley	Ellison	660
——— of — ———	Lyall	658
——— of — West	Welsted	660
——— of Trumps	Emmerson	660
——— of ———	Langston	523
——— of ———	Robinson	657
——— of ———	Welsted	660
——— of Tyne	Spraggon	699
Queen o' May	Mr. Raine	660
Quickly	Rhodes	660
Quince	Fawcett	661
Quincie	Lyall	658
Rabbit	Sheldon	726
Rachel	Prince Consort	661
———	D. of Northumb'd	509
———	Mr. Mace	690
———	Marr	661
——— 2nd	do.	661
——— Colling	Willis	661
Railway	Barnett	661
——— 2nd	Burgess	661
Rainbow	Bowly	655
Rarity	Lambe	685
———	Thompson	661
Raspberry	Sir J. W. Lubbock	662
———	Mrs. Greene	662
———	Mr. Owen	662
Ratafia	Marjoribanks	662
Reate	Niblett	662
Rebecca	Dawson	663
———	Peel	687
———	Thompson	661
———	Thornton	662
Reception	Booth	663
Recluse	Hodson	663
Rectitude	Fetherstonhaugh	663
Red & White Hoddam	Stewart	663
—— Berry	Hegan	663
—— Blossom	Capt. Gunter	663
—— Bonnet	Earl De Grey	664
—— ———	Mr. Lawford	426
—— Chance	Langston	664
—— Duchess 6th	Ambler	664
—— ———	Welsted	664
—— Eyes	Maynard	494
—— Flower	Willis	589
—— Glossy	Armstrong	487
—— Hart	Robinson	664
—— Kate	Trotter	379
—— Lady	Cowley	664
—— Lucy	Dickinson	568
—— —— 2nd	Lythall	664
—— Mantle	Lawford	419
—— Marigold	Stratton	665
—— Molly	Watson	665
—— Nonpareil	Dickinson	623
—— Princess	Robinson	665
—— Rachel	Outhwaite	665
—— Riding Hood	Packe	746
—— Rose	Sir S. Crompton	665
—— ——	Mr. Barnet	665
—— —— 6th	Bowstead	666
—— —— 8th	do.	666
—— —— 12th	do.	666
—— —— 13th	do.	666
—— ——	Messrs. Browell	666
—— ——	Mr. Bruere	666
—— ——	Clough	666
—— ——	Crisp	666
—— —— 4th	Dixon	667
—— ——	Rev. J. Holmes	667
—— ——	Mr. Lindsell	667
—— ——	Long	396
—— ——	Mace	612
—— ——	Maynard	667
—— ——	Nutter	667
—— —— 2nd	do.	667

Cows.	*Breeders.*	*Page*
Red Rose	Mr. Raine	668
—— ——	Singleton	491
—— ——	Messrs. Turnbull	668
—— ——	Mr. Waters	668
—— ——	Webb	719
—— ——	Willis	668
—— Rosebud	do.	668
—— Sall	Maynard	668
—— ——	Taylor	689
Reflection	Earl of Radnor	669
Regalia	Prince Consort	661
Regina	Mr. Stevens	669
———	Thompson	661
Revola	Tempest	669
Rhoda	Davies	669
———	Eddison	669
———	Lane	669
Rhyme	Earl of Radnor	669
Riby Rose	Mr. Torr	670
Rich	Maynard	670
—— Wife	Jefferson	672
Ringlet	Lamb	670
———	Yorke	669
Ripe Fruit	Jefferson	672
Rival Beauty	Crosbie	670
Rivulet	Christy	662
Roan Blossom	Armstrong	358
—— Cherry	Stewart	670
—— Daisy	Lythall	670
—— Duchess 2nd	Col. Towneley	671
—— ———	Mr. Bramston	433
—— ———	Cruickshank	671
—— ———	Heneage	431
—— ———	Langston	385
—— ———	Maidens	729
—— ———	Robinson	433
—— ———	Welsted	664
—— Knight's Butterfly	Col. Towneley	631
—— Lady (Yg.)	Mr. Singer	671
—— ——	Whitehead	671
—— ——	Wilson	671
—— Lily	Waters	560
—— Princess	Cattley	651
—— Queen	Trotter	660
—— Rosette	Stratton	671
—— Stanley	Maynard	671
—— Twin	Long	671
Roany	Mace	615
Rock Lady	Jefferson	672
Rockless	Day	673
Rock Rose 3rd	Fisher	672
—— —— 4th	do.	672
—— —— 7th	do.	672
—— —— 13th	do.	672
—— —— 14th	do.	672
—— —— 15th	do.	672
—— —— 16th	do.	672
Roguery	Lawson	448
——— 3rd	Middleton	672
Rolla	Stephen	328
Romagna	Earl of Radnor	664
Romp	Mr. Aylmer	680
Romula	Niblett	688
Rondo	Middleton	672
Rosa	Earl of Radnor	669
——	Lord Feversham	673
——	Sir G. R. Philips	686
——	Mr. Abbey	683
——	Brigham	673

Cows	*Breeders.*	*Page*
Rosa 2nd	Mr. Dixon	672
——	Forster	673
——	Geekie	676
——	Jolly	673
—— 4th	Knowles	673
——	Minor	436
——	Peacock	673
——	Rhodes	660
——	Singleton	488
Rosabell	Brigham	673
———	Jolly	673
———	Maxwell	611
———	Maynard	667
Rosabella	Trotter	674
Rosa Bonheur	Dickinson	362
—— ———	Grundy	674
—— Lee	Visct. Strathallan	686
Rosalie	Sir G. R. Philips	686
———	Mr. Farrell	674
———	Christy	662
Rosalind	Abbey	674
———	Coppinger	674
———	Harden	674
———	Maynard	667
———	Stirling	335
Rosaline	Marquis of Exeter	675
———	Mr. Yorke	684
Rosamond	Dixon	672
———	Rev. B. B. Gough	675
———	Mr. Greetham	750
———	Mace	684
———	Maynard	750
——— Grey	Marjoribanks	750
Rosanna	Hewer	675
———	Lawson	448
Rosanne	Dent	593
———	Maynard	750
———	Thompson	749
Rosapulchra	Abbey	679
Rosa Stewart	Webb	337
Roscia	Niblett	675
Rose	Earl of Aylesford	430
—— 2nd	Lord Crewe	750
—— (Yg.)	Col. Towneley	682
——	Mr. Allen	675
——	Anderson	675
——	Campbell	497
——	Coppinger	683
—— 6th	Emmerson	676
—— 7th	do.	676
—— 8th	do.	676
——	Messrs. Fowler	676
——	Mr. Gaussen	676
——	Geekie	676
——	Greetham	411
—— (Yg.)	Mace	612
——	Maidens	731
——	Niblett	676
—— 2nd	Pollok	675
Roseberry 2nd	Caddy	676
——— 3rd	do.	676
——— 4th	do.	676
——— 6th	do.	676
——— 8th	do.	676
———	Cruickshank	677
——— 2nd	do.	677
Rose Bloom	Bruere	677
—— ———	Stratton	677
—— Blossom	Bruere	677

Cows.	*Breeders.*	*Page*
Rose Blossom	Mr. Taylor	677
—— ——	Willis	613
Rosebud	Duke of North'land	677
——	Visct. Strathallan	686
——	Sir S. Crompton	678
——	Capt. Blathwayt	749
——	Mr. Adeane	577
——	Archdall	323
——	Barnes	678
——	Clark	678
——	Dixon	478
——	Emmerson	678
—— 2nd	do.	678
——	Frost	511
——	Garne	611
——	Gelderd	678
——	Gosling	678
——	Hodgkinson	679
——	Long	396
——	Maynard	679
——	Stephenson	750
——	Taylor	679
——	Waters	684
Rose Butterfly	Torr	679
—— Coral	Bruere	358
—— Flower	Abbey	679
—— Gwynne	Hetherington	678
—— Hannah	Taylor	679
—— Julianna	Bruere	677
Roseleaf	Garne	611
——	Lane	669
——	Wetherell	679
——	White	680
Rose Louise	Bruere	666
Rosemary	Ashburner	680
——	Aylmer	680
——	Barnard	680
——	Cattley	681
——	Crawley	680
——	Dudding	680
——	Greetham	750
—— 6th	Shepherd	680
—— 7th	do.	680
—— 8th	do.	681
—— 9th	do.	681
——	Thornton	681
—— 3rd	do.	681
—— 4th	do.	681
Rosenalea	Archdall	323
Rose of Aldborough	Aylmer	679
—— of Bushey	Marjoribanks	674
—— of Castille	Dudding	682
—— of Ellell	Garnett	681
—— of Glo'ster	Rich	433
—— of June	Lofthouse	462
—— of Kilbogget	Barcroft	333
—— of Lowplains	Dixon	612
—— of May	Hewer	675
—— of ——	Spraggon	681
—— of Midlothian	Sadler	347
—— of Rawsons	Ellison	371
—— of Summer	Aylmer	610
—— of ——	Cattley	681
—— of ——	Dudding	682
—— of the Glen	Willis	668
—— of — Meadow	do.	668
—— of — Vale	Hewer	675
—— of — Valley	Ashburner	680
—— of — ——	Douglas	682
Rose of the Valley	Mr. Dudding	680
—— of Towneley	Col. Towneley	682
—— of Wallington	Sir W. Trevelyan	683
—— of Warwick	Lord Feversham	673
—— of Wensleydale	Mr. Willis	682
—— of Windsor	Carr	608
—— of Winter	Messrs. Browell	707
—— of ——	Mr. Renton	511
—— Princess	Bruere	479
Rosette	Booth	682
——	Bulmer	682
—— 2nd	do.	682
——	Clayden	667
——	Dent	593
——	Garne	683
——	Maidens	731
——	Nutter	667
——	Smith	682
——	Wetherell	683
Rosette's Butterfly	Eastwood	683
—— Hope	do.	683
Rose Wreath	Jolly	673
—— ——	Willis	668
—— Wilberforce	do.	683
—— Wood	Prince Consort	683
Rosina	Mr. Abbey	683
——	Coppinger	683
——	Nugent	683
Rostra	Tempest	684
Rosy	Coulson	730
——	Emmerson	684
——	Garne	611
——	Mrs. Greene	617
——	Mr. Lindsell	684
——	Mace	684
——	Syme	684
——	Yorke	684
—— Cheek	Abbey	674
Rouge	Bramston	686
Rowena	Cather	335
——	Maynard	679
——	Peel	687
——	Stephen	587
——	Stephenson	462
Royal Bride	Booth	684
—— Bridesmaid	do.	684
—— Crescent	Slye	383
—— Lady	Thompson	454
—— Maid	Mitchell	685
—— Pet	Slye	652
—— Princess	Rothwell	685
—— Rose	Hopper	678
Royalty	Marjoribanks	685
Royal Valentine	Perks	503
Rubea	Rhodes	591
Rubinia	Wood	685
Ruby	Earl De Grey	685
——	Visct. Strathallan	686
——	Sir G. R. Philips	686
—— 2nd	Capt. Blathwayt	686
——	Mr. Balfour	647
——	Bowly	686
——	Bramston	686
——	Messrs. Browell	666
—— 3rd	Mr. Champion	687
—— 5th	do.	687
——	Dixon	712
——	Eastwood	673
——	Ellis	410

Cows.	*Breeders.*	*Page*
Ruby	Mr. Garne	686
——	Geekie	676
——	Hall	687
——	Owen	687
——	Priestley	687
—— 2nd	Pym	687
—— 3rd	do.	687
——	Radcliffe	688
—— 4th	Webb	687
—— Rose 2nd	Ellison	688
Rue	Sir G. R. Philips	686
Rueful	do.	686
Rugby	Mr. Lambe	685
Rugen	Sir J. W. Lubbock	662
Rugia	Mr. Niblett	688
Rumour	Earl of Radnor	669, 688
Rushlight	Mr. Garne	688
Ruth 11th	Carr	688
——	Dixon	712
—— Gwynne	Caddy	428
Ruthless	Garne	688
Ruth of the Valley	Willis	688
Rynil Rose	Garne	683
Sabina	Morris	688
——— 2nd	do.	688
——— 3rd	do.	688
———	Sanday	717
Sable Orb	Rich	693
Sabrina	Boote	692
Saffron	Jones	689
Sage	Marquis of Exeter	689
St. Crispin's Daughter	Mr. Barnet	472
Sall	Geekie	547
—— (Yg.)	Taylor	689
Sally	Prince Consort	689
——	Messrs. Atkinson	689
——	Mr. Chrisp	689
——	Geekie	547
——	Holmes	694
——	Kirkham	696
——	Langston	689
——	Laxton	690
——	Lythall	708
——	Mace	690
——	Maynard	668
——	Spraggon	690
——	Taylor	690
——	Trotter	690
——	Wells	711
—— Ann	Gulland	690
—— Gwynne	Caddy	428
—— Slack	Lane	699
Salvia	Hewer	691
——	Rich	691
Salvini 2nd	Griffin	691
——— 3rd	Thompson	691
——— 4th	do.	691
Samaria	Rich	696
Samphire	Combe	691
Sanspareil	Col. Kingscote	691
———— 2nd	Mr. Stone	691
———— 3rd	do.	691
———— 5th	do.	691
Sappho	Proctor	691
Sarah	Boote	692
——	Geekie	692
——	Kirkham	696
——	Taylor	694
——	White	692

Cows.	*Breeders.*	*Page*
Sarcenet	Mr. Garne	692
Sartchee	Pollock	692
———— 2nd	Pollok	692
———— 3rd	do.	692
Satanella	Hon. G. E. Lascelles	689
Satin	Mr. Hewer	691
Saucebox	Combe	692
————	Faulkner	711
Saucy	Combe	692
———	Goulter	691
——— Clara	Cooper	531
——— Jade	Jefferson	712
Scarf	Gamble	693
——	Laxton	693, 697
Scarlet Flower	Bruere	693
——— Rose	Whitehead	447
Scent	Laxton	693
Science	Rich	693
Scotney Rose	Hussey	432
Scottish Butterfly	Messrs. Turnbull	693
Scullery Girl	Mr. Colvin	525
———— Maid	do.	525
Scylla	Col. Kingscote	693
Secondo	Mr. Middleton	672
Selim's Anemone	Dickinson	334
Selina	Prince Consort	689
———	Hon. H. N. Hill	694
———	Col. Pennant	694
———	Mr. Brown	694
———	Faulkner	705
———	Holmes	694
———	Morris	694
——— 3rd	do.	694
———	Slye	365
———	Taylor	694
———	Thompson	713
Semile	Bradburne	475
Semiramis	Rich	702
Sensible	Colvin	694
Seraph	Adkins	711
———	Gamble	697
Seraphina 2nd	Clarke	702
———— 2nd	Lawford	695
———— 6th	do.	695
———— 7th	do.	695
———— 10th	do.	695
———— 11th	do.	695
———— 12th	do.	695
———— 13th	do.	695
Seraphine	Col. Pennant	694
———— 2nd	Mr. Clarke	695
———— 2nd	Combe	692, 695
————	Foljambe	695
————	Ladds	695
Serenitude	Adkins	713
Seriousness 3rd	Wilson	695
Shanbally	Pollok	696
———— 3rd	do.	696
———— 4th	do.	696
Shooting Star	Webb	530
Siberia	Rich	696
Sicily	Sir J. W. Lubbock	697
Siddons	Mr. Lawford	435
Silence 2nd	Barthropp	696
Silistria	Rich	696
Silkworm	Colvin	694
Silver Bell	Rich	691
——— ——	Wetherell	696
——— Crescent	Langston	383

Cows.	*Breeders.*	*Page*
Silver Gwynne	Mr. Troutbeck	709
——— Sides	Brown	490
Silvia	Messrs. Fowler	573
———	Mr. Kirkham	696
Simplicity	Laxton	690
Sincerity	Booth	724
Singing Bird	Dudding	700
Sinope	Rich	696
Sister Mary	Jolly	367
——— Maud	do.	367
——— to Primrose	Milne	697
Slap	Laxton	697
Sluggard	Gamble	697
Smarter	Morris	697
Smartest	do.	697
Smelt	Faulkner	702
Smirk	do.	705
Smock Frock	Sir C. Knightley	697
Snail Horn (Yg.)	Sir J. W. Lubbock	697
Snowberry	do.	698
———	Rev. H. Beckwith	518
———	Mr. Foljambe	386
———	Mace	703
Snowdrop	Col. Pennant	698
———	Sir W. Lawson	576
———	Mr. Ashburner	698
———	Messrs. Atkinson	588
———	Mr. Campbell	698
———	Clark	698
———	Crawley	698
———	Cruickshank	605
———	Foljambe	699
———	Messrs. Fowler	403
———	Mrs. Greene	699
———	Mr. Hall	699
———	Messrs. Hosken	602
———	Mr. Lane	699
———	Laxton	690
———	Lythall	708
——— 2nd	Spraggon	699
———	Messrs. Windle	398
Snowflake	Mr. Cox	465
———	Foljambe	699
Snow White	Crawley	698
Snowy	Col. Duncombe	330
Soho	Mr. Fetherstonhaugh	699
Soldier's Bride	Booth	374
Somerset	Morris	694
Sonata	do.	700
——— 2nd	do.	700
Songstress	Col. Towneley	700
———	Mr. Bowly	700
———	Dudding	700
———	Edgcumbe & Stannes	486
———	Mr. Garne	700
———	Maidens	564
———	Webb	438
Sonsie 20th	Cather	700
——— 18th	Duff	700
———	James	689
——— 15th	Jobson	701
——— 10th	Maynard	701
———	Stewart	701
——— Guest	Jefferson	701
——— Queen	do.	701
Sophia	Col. Pennant	698
———	Mr. Laxton	697
———	Todd	701
Sophy	Stewart	663
Sophy Gwynne	Mr. Troutbeck	701
Soprano	Rich	716
South Star 2nd	Stratton	701
Spangle	Clarke	702
———	Coppinger	443
——— 2nd	Elston	702
——— 5th	do.	702
Spark	Faulkner	702
Specimen	Robinson	713
Speck	Rev. T. Staniforth	703
Spicey	Mr. Combe	692
———	Faulkner	702
Spinster	Hall	706
Spiteful	Coppinger	703
———	Lythall	712
Splendid	Cruickshank	717
———	Farrell	702
———	Maxwell	711
Splendour	Hon. H. N. Hill	702
———	Sir H. R. Hoare	703
———	Mr. Cruickshank	717
———	Mrs. Greene	699
———	Peacock	649, 702
——— 10th	Topham	703
——— 12th	do.	703
——— 13th	do	703
———	Wythes	406
Sporting Lucy	Dickinson	542
Spot	Coppinger	703
———	Longbourne	709
———	Mace	703
———	Maynard	703
———	Milne	703
Spotless	Day	380
Spotted Rose	Waters	668
Sprig	Mace	615
Spright	Colvin	699
Sprightly	Ayres	704
———	Colvin	699
———	Cowley	704
Spring	Sir H. W. Des Vœux	704
——— Blossom	Mr. Heneage	704
——— Daisy	Webb	411
——— Flower	Hon. G. E. Lascelles	689
——— ———	Mr. Hutton	704
——— ———	Longmore	420
——— Rose	Heneage	704
Sprite 3rd	Morris	704
——— 4th	do.	704
——— 5th	do.	704
Spruce	Faulkner	704
Stalactite	Gomersall	705
Starlight	Dudding	700
———	Faulkner	705
Starling	do.	705
Star of the East	Eastwood	706
——— of — Sea	do.	706
——— of — West	Atterbury	572
Start	Faulkner	705
Stately	Combe	705
———	Faulkner	710
———	Greetham	705
——— 4th	Logan	705
——— 5th	do.	706
——— 7th	do.	706
Statesman's Daughter	D. of Devonshire	407
Stella	Mr. Barnes	717
———	Cruickshank	706
———	Garne	700

Cows.	*Breeders.*	*Page*
Stella	Mr. Owen	706
——	Lyme	706
Stephania	Cruickshank	706
Stork	Marquis of Exeter	630
Stranger	Mr. Hall	706
Strawberry	Adeane	485
—— (Yg.)	Angus	706
——	Ashburner	495
—— 5th	Bowstead	707
—— 6th	do.	707
——	Messrs. Browell	707
——	Mr. Cochrane	707
——	Frost	707
—— (Yg.)	Rev. J. Holmes	707
——	Mr. Lythall	708
—— 2nd	Morton	707
—— 3rd	do.	707
—— (Yg.)	Stronach	708
——	Topham	504
—— Butterfly	Messrs. Turnbull	693
—— Girl	Mr. Reynell	708
—— Maid	Troutbeck	708
Stunner	Longmore	708
Suffolk Lass	Webb	593
Sugar Plum	Lawford	714
—— ——	Smyth	709
Sukey	Faulkner	709
—— 2nd	Field	709
—— Gwynne	Troutbeck	709
Sultana	Capt. Spencer	355
——	Mr. Frank	548
——	Garne	692
——	Miles	710
Summer	Sir H. W. Des Vœux	704
—— Flower	Mr. Gell	741
—— Queen	Messrs. Atkinson	658
Summerton (Yg.)	Mr. Wythes	709
Sunbeam	Bowly	709
——	Clapham	474
——	Cruickshank	585
——	Faulkner	710
——	Garne	711
Sunburnt Maiden	Willis	710
Sundial	Faulkner	705
Sunflower	Lord Braybrooke	710
——	Messrs. Angus	647
——	Mr. Dent	710
——	Faulkner	705
——	Lane	699
Sunrise	Adkins	713
—— 2nd	Collins	710
——	Cruickshank	710
——	Faulkner	710
—— 3rd	Fisher	710
——	Rich	710
Sunset	Faulkner	711
——	Sydserff	343
Sunshine	Adkins	711
——	Clayden	707
——	Cruickshank	710
——	Dudding	700
——	Faulkner	711
——	Greetham	754
——	Garne	711
Superb	Laxton	690
——	Maxwell	711
—— 2nd	do.	711
Surprise	Capt. Ruxton	711
——	Mr. Hall	706

Cows.	*Breeders.*	*Page*
Susan	Duke of Northumb'd	497
——	Sir R. Peel	439
——	Sir A. Rothschild	344
——	Mr. Armstrong	712
——	Barcroft	384
——	Lythall	712
—— Gwynne	Troutbeck	709
Susannah	Emmerson	712
——	Lythall	712
Sweetbread	Faulkner	711
—— ——	Lawford	714
Sweetbrier	Sir F. W. Heygate	384
——	Col. Brise	494
——	Mr. Adkins	713
——	Dixon	712
——	Harrison	712
—— 6th	Hodgkinson	679
—— 7th	do.	712
—— 4th	Sanday	712
——	Thompson	713
——	Wythes	721
Sweetheart	Adkins	713
—— 2nd	do.	713
—— 3rd	do.	713
——	Grundy	713
—— 5th	Tracy	713
—— 6th	do.	713
Sweet Lucy	Grundy	713
—— —— Long-	Eastwood	713
—— Marjoram	Whitehead	494
—— May	Bruere	714
—— Meat	Sir R. Paul	689
—— ——	Mr. Colvin	714
—— ——	Sanday	714
—— Poll Gwynne	Troutbeck	636
—— Primrose	Bruere	714
—— Rose	Robson	714
—— Sauce	Lord Feversham	692
—— White May	Mr. Bruere	714
—— Willow	Lord Feversham	714
Swift	do.	714
Swiss Maid	Mr. Lane	715
Sybil 2nd	Cruickshank	715
——	Foljambe	695
——	Hall	715
——	Townshend	715
——	Wilson	695
Syllabub	Combe	715
——	Coppinger	703
Sylph	Barnes	715
——	Faulkner	715
——	Foljambe	717
——	Welsted	549
Sylphide	Sir C. Knightley	715
Sylvia	Rev. T. Cator	716
——	Messrs. Fowler	716
——	Mr. Lane	715
——	Longmore	637
——	Stratton	716
——	Tempest	716
—— Gwynne	Troutbeck	716
Symmetry	Champion	717
——	Rich	716
——	Townshend	716
——	Wright	717
Sympathy	Grundy	717
Symphony	Marjoribanks	717
——	Smith	717
Syren	Adkins	711

Cows.	*Breeders.*	*Page*
Syren	Mr. Barnes	717
Syria	Rich	717
Sysigambus 2nd	Gibson	718
Tabitha	Surtees	425
Tailless Joan	Worsey	517
Tartar 6th	Pollok	718
——— 7th	do.	718
——— 8th	do.	718
——— 9th	do.	718
——— 5th	Topham	718
Tawdry	Sir C. Knightley	718
Teacher	Marquis of Exeter	718
Teal	do.	436, 718
Telegram	Mr. Gomersall	412
Telltale	Marjoribanks	718
Telluria 2nd	Col. Towneley	719
——— 3rd	Mr. Barber	719
Tempest	Rev. C. Barter	719
———	Mr. Maidens	328
———	Nesham	573
The Baroness	Barnes	719
—— Beauty	Combe	719
—— Belle	Dudding	719
—— ——	Rev. B. B. Gough	719
—— Clipper	Mr. Longmore	719
—— Flower	Torr	720
—— Nun	Barnes	365
—— Queen	do.	720
Therese	Holmes	389
Thetis	Jolly	725
The Vine	Cruickshank	720
—— Vixen	Robinson	720
Thistle	Gaussen	732
———	Long	633
——— Down	Sir H. W. Des Vœux	720
Thorndale Bride	Mr. Webb	390
Thrifty	Faulkner	720
Tiara	Messrs. Smith	616
Tibby	Sir W. Lawson	720
Tidy	Mr. Maxwell	721
Time	Wright	500
Tink-a-Tink 2nd	Armstrong	721
—— - —— 4th	do.	721
—— - —— 5th	Meadows	721
—— - ——	Thornthwaite	721
Tinsley Lass	Wells	721
Tit	Wythes	721
Tonic	Marquis of Exeter	722
Topsy	Col. Pennant	723
———	Messrs. Angus	722
———	Mr. Bramston	722
———	Faulkner	725
———	Longmore	722
———	Mann	722
———	Maynard	724
Towneley Duchess	W. Dickinson	722
——— Guest	J. N. Dickinson	722
Tragedy	Crawley	722
Tragic	do.	722
Tricksy	Rev. C. Barter	723
Trifle	Mr. Faulkner	723
Trimmy	Mackenzie	488
Trinket	Barnes	723
Triumph	Rev. C. W. Holbech	722
True Love	Mr. Kearney	723
Trump Queen	Jefferson	723
Trustworthy	Wiley	723
Truth	Sir G. R. Philips	723
———	Mr. Allison	723

Cows.	*Breeders.*	*Page*
Truth	Mr. Booth	724
Tulip	Sir W. Lawson	720
——	Mr. Adeane	724
—— 2nd	Messrs. Atkinson	628
—— 3rd	do.	628
——	Edgcumbe & Stannes	507
——	Mr. Ellis	425
——	Frost	724
——	Gaussen	373
——	Harrison	722
—— (Yg.)	Maynard	724
——	Sheldon	639
—— 4th	Woodward	724
—— 8th	do.	724
Tunic	Jefferson	723
———	Smith	725
Turban	do.	725
Turkish Lass	Langston	387
Turk's Pride	do.	425
Turquoise	Faviell	725
Tuscan Rose	Messrs. Fowler	676
Twilight	Mr. Faulkner	725
Twin	Wright	500
Twina	Jolly	725
Twin Gem	Gomersall	705
Twitch	Marquis of Exeter	725
Typee	Brigham	725
Ulrica	Mr. Peckett	337
Una	Capt. Dilke	725
Undine	Mr. Fowler	725
Unexpected	Cox	348
Unity	Timm	726
Unxia	Niblett	726
Upper Flounce	Longbourne	471
Usurpation	Cartwright	726
Usury	Atterbury	608
Utica	Niblett	726
Vacca	do.	726
Valance	Bramston	728
Valentine	Viscount Hill	726
———	Mr. Frost	726
———	Kirkham	728
Valetta	Lord Feversham	727
Vallonia	Sir A. Buller	727
———	Mr. Champion	734
Vanessa	Bowly	727
———	Hart	727
———	Tracy	727
Vanity	Brigham	728
———	Ellison	727
———	Faulkner	728
———	Harrison	728
——— (Yg.)	Kirkham	728
———	Webb	489
Vanquish	Waters	736
Vapour	Lord Dufferin	728
Varia	Mr. Niblett	726
Variety	Coppinger	728
Varna	Bramston	728
Varnish	Gamble	732
Vauxhall	Kirkham	729
Vectis	Niblett	726
Veia	do.	741
Velina	Ambler	730
Velvet	Maidens	729
———	Wilson	731
Venetia	Stewart	729
Venice	Kirkham	728
Venilia	Benson	727

Cows.	*Breeders.*	*Page*
Venilia 4th	Mr. Logan	729
Venture	Benson	729
———	Faulkner	740
Venus	Capt. Dilke	729
———	Mr. Ambler	730
———	Ayres	730
———	Champion	730
———	Coulson	730
——— (Yg.)	do.	730
———	Dixon	325
———	Duff	730
———	Edgcumbe & Stannes	737
———	Mr. Ellis	755
———	Frost	726
———	Geekie	738
——— 2nd	Hewer	730
———	Lawford	727
———	Maidens	731
———	Maxwell	345, 731
———	Packe	474
———	Raine	731
———	Rev. E. Serjeantson	731
——— 9th	Mr. Shepherd	731
———	Wetherell	731
———	Willis	731
———	Messrs. Windle	460
——— de Medici	Mr. Spearman	468
Verbena	Capt. Blathwayt	737
———	Mr. Champion	732
——— 2nd	Cruickshank	732
———	Faulkner	728
———	Fowler	739
———	Gamble	732
———	Gaussen	732
———	Geekie	738
———	Harrison	732
Verdant	Heneage	739
Verdure	Cruickshank	732
Verity	Hon. H. N. Hill	549
———	Mr. Wilson	731
———	Yorke	740
Vernal Zephyr	Willis	732
Vernant	Baxter	733
Verona	Kirkham	733
———	Perks	364
Veronica	Champion	732
———	Cruickshank	741
Vespasia	Coppinger	733
Vesper	Benson	729
———	Coppinger	734
Vesta	Champion	730
——	Geekie	738
——	Jolly	733
——	Robson	733
—— 3rd	Shepherd	733
—— 4th	do.	733
——	Woodward	734
Vestal	Baxter	733
———	Stratton	734
——— Queen	Jolly	733
Vestris 3rd	Col. Towneley	734
———	Capt. Dilke	734
———	Mr. Coppinger	734
——— 2nd	Drake	734
——— 3rd	do.	735
——— 4th	do.	734
Vic	Trotter	639
Victoria	Rev. R. Brooke	614
——— 29th	Mr. Cruickshank	735
Victoria 30th	Mr. Cruickshank	735
——— 32nd	do.	735
———	Geekie	738
———	Harvey	735
——— 13th	Holmes	735
———	Rev. H. Kitchen	735
———	Mr. Linton	735
——— 2nd	Shaw	735
———	Singer	671
———	Smith	736
——— 3rd	Thornton	735
———	Unthank	736
——— 2nd	Waters	736
——— Lily	Hon. H. N. Hill	549
——— Regia	Mr. Pole	735
——— Regina	Clinch	526
——— ———	Slye	669
——— Rose	Hon. H. N. Hill	549
Victorine	Col. Kingscote	736
———	Mr. Hewer	729
———	Nesham	736
———	Tompson	736
———	Waters	736
Victory	Earl Ducie	737
——— 2nd	Capt. Blathwayt	737
——— 3rd	do.	737
———	Mr. Farrell	737
Vidonia 3rd	Coppinger	728
Villafranca	Gomersall	705
Village Beauty	Welsted	549
——— Belle	do.	756
——— Bride	do.	756
——— Lass	Torr	737
——— Maid	do.	737
——— ——	Willis	737
——— Rose	Torr	737
Ville-de-Paris	Fawkes	737
Vinca	Sir. A. Buller	737
Vine	Mr. Champion	732
——	Kirkham	738
—— Cluster	Cruickshank	738
—— Dresser	do.	738
—— Leaf	Col. Pennant	720
—— ——	Mr. Bruere	555
—— ——	Cruickshank	738
—— ——	Kirkham	738
Viola	Edgcumbe&Stannes	737
Violante	Col. Towneley	738
Violet	Messrs. Angus	455
———	Mr. Barnes	738
———	Cartwright	739
———	Chapman	386
———	Faulkner	738
———	Geekie	738
———	Heneage	704, 739
———	Hewer	729
———	Longbourne	412
———	Longland	752
———	Marjoribanks	739
—— —	Robinson	739
———	Sneyd	371, 739
———	Telford	739
———	Trotter	739
———	Wingate	740
——— Queen	Ambler	741
Violetta	Smith	740
Virago	Longmore	740
Virgin	Coppinger	728
———	Faulkner	740

Cows.	Breeders.	Page
Virgin	Mr. Hall	740
———	Wright	547
Virginia	Coppinger	740
——— ———	Cruickshank	732
———	Yorke	740
Virtue	Cruickshank	741
———	Faulkner	738
Viscountess	Surtees	341
———	Trotter	741
Vision	Messrs. Fowler	741
Vitula	Mr. Niblett	741
Vivandiere	Coppinger	733
———	Raine	619
Vivia	do.	741
Vixen	Kirkham	733
Volana	Niblett	741
Volatile	Lord Feversham	729
———	Mr. Stratton	743
Vulturn	Niblett	726
Wallflower	Geekie	742
———	Wetherell	741
Wanton 12th	Shepherd	742
——— 15th	do.	742
———	Stratton	742
———	Strickland	742
———	Waters	742
Warlabina	Carr	742
War Lady	Torr	744
Warlock	Earl of Hardwicke	743
——— 2nd	Mr. Aylmer	743
War Maiden	Torr	743
—— Nymph	do.	743
—— Princess	do.	744
Wasp	Sanday	752
——	Wood	747
Watchful	Aylmer	743
———	Stratton	743
Water Bride	Torr	743
——— Coryphee	do.	743
——— Girl	Maynard	746
——— ——	Torr	744
——— Lady	do.	744
——— Lily	Hopper	405
——— ——	Willis	744
Waterloo 13th	Bates	744
——— 16th	Bolden	744
——— 17th	do.	745
——— 18th	do.	744
——— 19th	do.	745
——— 21st	do.	745
——— 23rd	do.	745
——— 24th	do.	745
——— 25th	do.	744
——— 26th	do.	745
——— 28th	do.	744
——— 29th	do.	744
——— 31st	do.	744
———	Maynard	745
——— 17th	Shepherd	745
——— Hope	Torr	744
——— Lass	Noakes	745
——— Princess	Torr	744
——— Rose	do.	743
Water Maid	Maynard	746
——— Melon	Marquis of Exeter	746
——— Nymph	Mr. Torr	746
——— ———	Willis	744
——— Queen	Ambler	746
——— Rail	Marquis of Exeter	746
Water Witch	Mr. Longmore	746
——— ———	Maynard	746
——— ———	Wood	746
Wave Maid	Torr	747
——— Princess	do.	747
Wax Blossom	Bruere	747
Waxey	Wood	747
Waxflower	Bruere	747
———	Geekie	742
———	Wood	747
Weal Princess	Torr	743
Wee Thing	Messrs. Fowler	442, 747
Weird Princess	Mr. Torr	743
Welcome	Adeane	747
———	Booth	747
——— Gwynne	Jefferson	636
——— Hope	Booth	747
——— Lass	Jonas Webb	381
——— ———	H. Webb	747
——— ——— 2nd	do.	747
——— Princess	Torr	746
Wellborn	Messrs. Atkinson	747
Wellington Cow	Messrs. Angus	748
Wellingtonia	Mr. Stirling	748
Western Princess	Torr	746
Whim	Faulkner	754
White Blossom	Brigham	748
——— Butterfly	Col. Towneley	631
——— Certainty	Mr. Wilson	748
——— Daisy	Kirkham	426, 748
——— Dorothy	Mackenzie	427
——— Duchess	Brown	748
——— ———	Maidens	729
——— ———	Nesham	561
——— Eagle	Messrs. Mitchell	535
——— Emma	Mr. Maynard	445
——— Face	Rev. R. Brooke	748
——— Flirt	Lord Crewe	465
——— Honeysuckle	Mr. Nesham	505
——— Lady	Messrs. Fowler	442
——— ——— (Yg.)	Mr. Longmore	541
——— Lilac	Lady Pigot	558
——— Lingflower	Mr. Bruere	560
——— Locks	Messrs. Fowler	716
——— Mary	Mr. Radcliffe	585
——— Moss Rose	Morland	610
——— Nymph	Stratton	488
——— Pink	Lord Braybrooke	370
——— Raisin	Mr. Watson	749
——— Rose	Sir F. W. Heygate	384
——— ———	Captain Blathwayt	749
——— ———	Mr. Bowly	749
——— ———	Clough	749
——— ——— 2nd	Dickinson	749
——— ———	Emmerson	749
——— ——— 2nd	do.	749
——— ——— 3rd	do.	749
——— ———	Garlick	749
——— ———	Greetham	625, 750
——— ———	Harrison	499
——— ———	Marshall	497
——— ———	Maynard	750
——— ———	Paddock	742
——— ———	Stephenson	750
——— ———	Watson	750
——— ———	Wetherell	750
——— ——— 2nd	Wiley	753
——— Rosette	Cox	348
——— Sarah	James	406

Cows.	*Breeders.*	*Page*
White Sonsie	Mr. Maynard	701
—— Stockings 2nd	Hodgkinson	750
—— ——	Spraggon	750
—— Thorn	Adeane	750
—— Twin	Long	751
—— Warlaby	Searson	491
Wide Awake	Booth	751
—— Horns	Longland	751
Wildair 3rd	Atherton	751
——	Tanqueray	751
Wild Duchess	Lawford	748
—— Eye	Singer	368
—— Eyes 19th	Atherton	752
—— —— 19th	Barthropp	752
—— —— 20th	do.	752
—— —— 21st	do.	752
—— —— 22nd	do.	752
—— —— 23rd	do.	752
—— —— 24th	Crisp	751
—— ——	Faulkner	755
—— —— 16th	Fetherstonhaugh	751
—— —— 18th	do.	752
—— Fire	Sanday	752
—— Flower	Col. Duncombe	419
—— ——	Mr. Geekie	742
—— ——	Longland	752
—— Rose	Rev. F. T. Gregg	752
—— ——	Mr. Leney	477
—— ——	Sanday	753
—— ——	Stephenson	750
—— ——	Wiley	753
Willow	Dudding	753
—— Glen	Searson	753
Windsor Belle	Tynte	359
—— Lily	Carr	684
—— Rosebud	Lady Pigot	665
Windsor's Queen	Mr. Carr	751
Winifred 4th	Conwy	753
—— 2nd	Ellison	753
——	Farrell	574
Winter Flower	Col. Pennant	589
Wishful	Mr. Faulkner	754
Witch	Visct. Strathallan	742
——	Mr. Campbell	581
—— 6th	Shepherd	753
—— 10th	do.	753
—— 11th	do.	753
Woman in White	Sir W. C. Trevelyan	324
Woodbine	Mr. Adeane	753
——	Cruickshank	638
—— ——	Greetham	754
—— ——	Harrison	754
——	Jones	754
——	Long	396
——	Sanday	753
——	Welsted	754
Wood Lass	Faulkner	754
—— ——	Harrison	754
—— Nymph	Jones	754
—— ——	Welsted	754
—— ——	Wood	754
—— Sorrel	do.	754
—— Rose	Ambler	755
Wreath	Faulkner	755
Wrinkle	Sir C. Knightley	755
Wyham (Yg.)	Mr. Robson	755
—— 3rd	Torr	755
—— 8th	do.	755
—— 9th	do.	755
—— 10th	do.	755
—— 11th	do.	755
Xanthippe	Timm	755
Yellow Dorothy	Mackenzie	427
—— Lass 3rd	Wells	756
Yorkshire Lass	Cox	739
Zelica	Stratton	357
Zenith	Smith	756
Zenobia	Alderson	756
——	Maynard	756
Zephyr	Willis	756
Zilla	Christy	756
Zoe	Welsted	756
Zulina	Christy	756
Zulma 2nd	Wells	655

REFERENCE TO BREEDERS.

H. R. H. The Prince Consort, Windsor Castle, 34, 51, 60, 220, 223, 229, 230, 317, 329, 335, 394, 429, 440, 490, 633, 640, 661, 683, 689.

Earl of Airlie, Cortachy Castle, 95, 98, 385, 477, 656, 699.

Earl of Aylesford, Packington Hall, 109, 430, 490, 659.

Col. Austen, Kippington, 483, 656.

Royal Agricultural College, Cirencester, 53, 231, 257, 272, 396, 622.

Mr. Abbey, Wellingborough Grange, 120, 170, 268, 369, 391, 393, 401, 415, 423, 546, 555, 582, 591, 598, 674, 679, 683, 704.

Mr. Abbot, Long Ashton, 10, 37, 193, 327, 405, 591.

Mr. Adeane, M.P., Babraham Hall, 98, 109, 118, 195, 457, 478, 485, 577, 617, 724, 747, 750, 753.

Mr. Adkins, Milcote, 42, 62, 105, 178, 385, 396, 401, 420, 421, 459, 461, 477, 502, 657, 711, 713.

Mr. Ainslie, Costerton, 422, 594.

Mr. Akroyd, Denton Park, 255, 454, 533.

Mr. Alderson, Thornby, 756.

Mr. Allen, Longcrofts Hall, 503, 675.

Mr. W. Allison, Carkin Grange, 723.

Mr. Almond, Langham, 55.

Mr. Ambler, Watkinson Hall, 17, 79, 83, 110, 164, 178, 232, 246, 256, 287, 300, 313, 321, 323, 328, 372, 378, 445, 454, 541, 545, 553, 554, 560, 604, 618, 622, 660, 664, 730, 741, 746, 755.
Mr. A. R. Anderson, Mount Corbett, 19, 128, 217, 246, 646, 647, 648.
Mr. D. Anderson, Livitstown, 356.
Mr. H. Anderson, Bushmills, 35, 675.
Mr. J. Anderson, Grace Dieu, 110, 283, 287.
Mr. Angerstein, Kelmarsh, 523.
Messrs. Angus, Broomley, 4, 12, 15, 21, 43, 187, 195, 280, 298, 343, 402, 430, 455, 586, 588, 589, 647, 722, 748.
Mr. J. Angus, Bearl, 122, 224, 250, 257, 310, 388, 536, 538, 558, 706.
Mr. Archbold, Davidstown, 104, 538.
Mr. Archdall, Crochnacrieve, 323, 457, 513.
Mr. Arkell, Bampton, 116, 414, 559, 565.
Mr. Arklay, Ethiebeaton, 163, 201, 241.
Mr. Armitage, Skeeby Hall, 441, 453.
Mr. J. Armstrong, Palterton, 55, 174, 284, 298, 301, 403, 566, 600, 712.
Mr. S. Armstrong, Enniscorthy, 15, 19, 20, 36, 74, 93, 241, 358, 487, 608, 645, 721.
Mr. Arthur, Queensland, 48.
Mr. J. Ashburner, Scales, 342, 495, 680.
Mr. R. W. Ashburner, Low Hall, 14, 23, 103, 137, 153, 201, 315, 698.
Mr. T. Ashton, 248.
Mr. Askew, Conishead Priory, 47.
Mr. Atherton, Chapel House, 77, 125, 172, 230, 329, 338, 350, 388, 444, 461, 531, 532, 548, 571, 610, 618, 621, 648, 645, 751, 752.
Messrs. Atkinson, Peepy, 2, 61, 84, 98, 101, 110, 141, 151, 156, 189, 198, 210, 214, 243, 246, 264, 294, 344, 418, 466, 527, 529, 558, 588, 589, 594, 606, 628, 658, 689, 747.
Mr. Atterbury, Manor House, 46, 236, 412, 572, 608.
Mr. E. Avery, Bentley Heath, 459.
Mr. Aylmer, West Dereham, 4, 72, 370, 607, 610, 679, 680, 743.
Mr. Ayres, Girtford, 200, 359, 480, 509, 575, 607, 704, 730.

Duke of Buccleuch, Dalkeith Park, 172, 548.
Viscount Bangor, Castleward, 12, 306.
Lord Berners, Keythorpe Hall, 499.
Lord Bolton, Bolton Hall, 290.
Lord Braybrooke, Audley End, 29, 136, 145, 320, 325, 370, 407, 562, 579, 687, 710.
Sir H. H. Bruce, Bart , 513, 624.
Sir A. Buller, Pound, 179, 382, 727, 737.
Col. Brise, Spains Hall, 494.
Major Borrowes, Gilltown, 386, 389, 564.
Capt. Ball (late of Roberts Wall) Adare, 50, 61, 142, 217, 319, 376, 459, 562, 633, 644.
Capt. Blathwayt, Dyrham, 302, 478, 515, 627, 686, 737, 749.
Capt. Barclay, Ury, 3, 49.
Mr. Bagnall, Worcester, 264, 349.
Mr. D. Balfour, of Balfour, 495, 647.
Mr. J. Balfour, Balbirnie, 293, 331, 623.
Mr. Barber, Sproatley Rise, 2, 14, 26, 143, 184, 185, 332, 333, 410, 433, 435, 443, 449, 478, 480, 522, 601, 655, 719.
Mr. Barclay, Keavil, 128, 520.
Mr. Barcroft, Kilbogget, 161, 271, 333, 336, 384, 506, 614, 685, 699.
Mr. Barker, Dunnington, 330, 543.
Mr. C. Barnard, Harlow, 107, 325, 392, 416, 418, 427, 455, 465, 471, 515, 519, 571, 647, 680.
Mr. E. G. Barnard, Gosfield Hall, 102.
Mr. Barnes, Westland, 17, 29, 37, 71, 77, 107, 110, 129, 185, 200, 216, 221, 234, 284, 289, 365, 369, 376, 464, 481, 506, 607, 609, 611, 632, 634, 654, 678, 715, 717, 719, 720, 723, 738.
Mr. Barnet, Ainderby Steeple, 3, 472, 535, 543, 665.
Mr. C. Barnett, Stratton Park, 152, 503, 661,
Mr. C. Barroby, Baldersby, 335.
Mr. M. and Miss E. Barroby, Dishforth, 22, 180, 409, 444.
Rev. H. Barry, Brockley 33, 643,
Rev. C. Barter, Sarsden, 4, 8, 9, 146, 249, 355, 477, 496, 506, 508, 596, 647, 719, 723.
Mr. Barthropp, Cretingham Rookery, 261, 315, 316, 318, 455, 479, 614, 696, 751, 752.
Mr. Barton, Straffan House, 14, 110, 152, 232, 519, 620, 708.
Mr. E. Bate, Kelsterton, 333, 392, 647, 742.
Mr. Bates, Kirklevington, 744.
Mr. Baxter, Elslack Hall, 374, 375, 421, 444, 485, 488, 586, 649, 733.
Mr. Beasley, Chapel Brampton, 41, 141, 510, 517.
Mr. Becar, Smithtown, 576.
Rev. H. Beckwith, Eaton Constantine, 518, 556.
Mr. Beetham, West Harlsey, 327, 332, 425, 428, 462.
Rev. W. Holt Beever, Cowbridge, 188, 291.
Mr. G. Bell, Inglewood House, 26, 140, 261, 262, 272, 274, 275, 276, 277, 278, 280, 357, 422, 520, 653.
Mr. J. Bell, Kirklevington, 559.
Mr. Jon. Bell, Blacklow Hall, 3, 38.
Mr. R. Bell, Mosboro' Hall, 116, 365, 483, 523, 551, 560.
Mr. T. Bell, Bickerstaffe, 15, 63, 290, 335, 339, 393, 397, 452, 461, 492, 525, 554, 621, 633, 642, 647, 648, 751.
Mr. Benson, Tavistock, 418, 419, 479, 480, 482, 485, 486, 496, 727, 729.
Mr. R. Bevan, Norley Hall, 104, 393, 666.
Mr. Billington, Preston, 215.
Mr. Binnie, Seton Mains, 250.
Mr. Birchall, Ribbleton Hall, 7.
Mr. Birtwhistle, Skibeden, 88.
Mr. Blackie, Cragiebuckler, 247.
Mr. Blackstock, Hayton Castle, 4, 260, 300.
Mr. Blake, Ireland, 6.
Mr. L. Bland, M.P., Blandfort, 103, 119, 184, 647.
Mr. G. Bland, Coleby Hall, 175.
Mr. Bloomfield, New Park, 150, 505.
Mr. J. Bolden, Hyning, 635.
Mr. S. E. Bolden, Springfield Hall, 38, 44, 48, 77, 238, 338, 342, 361, 363, 367, 388, 463, 492, 633, 744, 745.
Mr. A. Bole, Park Place, 86.
Mr. Bomford, Oakley Park, 13.
Mr. D. Boote, Edstaston Hall, 363, 403, 510, 511, 512, 692.
Messrs. Booth, Killerby, 281, 540, 608, 751.
Mr. J. Booth, Cotham, 98, 102, 400, 401, 402, 403, 412, 438, 455, 457, 470, 579, 580, 610.

Mr. R. Booth, Warlaby, 90, 117, 126, 151, 166, 170, 232, 363, 374, 376, 383, 533, 537, 663, 682, 684, 724, 747.
Mr. Boswell, Balmuto, 397.
Mr. W. Boulton, Park House, 95, 111.
Mr. Bowly, Siddington, 36, 73, 76, 77, 79, 159, 192, 207, 212, 221, 288, 291, 296, 297, 306, 366, 370, 371, 435, 443, 449, 451, 466, 498, 520, 600, 622, 629, 655, 686, 700, 709, 727, 749.
Mr. J. Bowstead, Beck Bank, 358, 645.
Mr. W. Bowstead, Hackthorpe Hall, 347, 386, 645, 646, 666, 707.
Mr. W. Brackenridge, Liddelbank, 567.
Mr. Bradburne, Pipe Place, 237, 475.
Mr. Bramston, M.P., Skreens, 84, 95, 190, 248, 358, 408, 433, 516, 530, 534, 574, 578, 579, 686, 722, 728.
Mr. Briggs, Lupton Hall, 191.
Mr. W. and Mr. J. Brigham, Slingsby, 93, 123, 234, 383, 403, 562, 644, 673, 725, 728, 748.
Rev. R. Brooke, Gateforth House, 116, 123, 206, 515, 614, 748.
Mr. J. H. Brooke, Brookhill, 185, 334, 675.
Messrs. Browell, Apperley, 3, 286, 648, 666, 707.
Mr. R. Brown, Sandyflat, 584, 619.
Mr. J. W. Brown, Uffcott, 430, 490, 659, 694, 748.
Mr. Bruere, Braithwaite Hall, 10, 11, 66, 67, 90, 93, 95, 190, 207, 225, 229, 230, 233, 271, 279, 280, 284, 358, 453, 479, 483, 552, 555, 558, 560, 581, 613, 616, 666, 677, 693, 714, 747.
Mr. Bulmer, Aislaby Grange, 317, 362, 648, 682.
Mr. Burgess, Edenham, 39, 54, 66, 92, 115, 260, 333, 409, 489, 640, 661.
Mr. Burrow, Carleton Hall, 259.
Mr. R. Burton, Burton High, 66.
Mr. W. Burton, Northill, 387, 426, 494, 495, 507, 510, 609.
Mr. Butcher, Ewell, 103, 197, 203, 508.
Mr. Butler, Badminton, 353, 360, 407.

Earl of Carlisle, Castle Howard, 98, 140, 141, 293, 410.
Earl Cathcart, Manor House, 28, 180.
Earl of Clancarty, Garbally, 139.
Lord Crewe, Crewe Hall, 314, 465, 605, 750.
Sir J. H. Crewe, Bart., Calke Abbey, 54, 109, 175, 306, 424, 569, 582.
Sir S. Crompton, Bart., Wood End, 610, 665, 678.
Col. Cator, Pickhurst, 324, 337, 352, 379, 380, 599, 617.
Capt. Clarke, Wetherby, 231, 716.
Mr. Caddy, Rougholm, 289, 329, 428, 568, 641, 676.
Mr. Caldecott, Rugby Lodge, 88, 181, 250.
Mr. Caless, Bodicote House, 97, 129, 399, 601.
Mr. A. Campbell, Blairton, 493, 636, 698.
Mr. S. Campbell, Kinellar, 111, 200, 292, 442, 443, 497, 578, 581, 586, 595, 636.
Mr. W. Campbell, Tellichewan Castle, 368, 468, 624.
Mr. Campion, Old Town, 100.
Mr. Canning, Lillington, 345, 595.
Mr. G. R. Carnegie, Edrom Newton, 296.
Mr. Carr, Stackhouse, 20, 89, 99, 101, 140, 151, 171, 214, 248, 255, 257, 278, 305, 317, 347, 372, 384, 386, 430, 472, 536, 537, 538, 540, 608, 650, 665, 684, 688, 731, 742, 751.
Mr. Carrington, Great Missenden Abbey, 261, 411, 427, 466, 472, 521, 608, 617.
Mr. Carroll, Ballynure, 121.
Mr. Carruthers, Arthington Hall, 514, 623.
Mr. N. Cartwright, Haugham, 43, 157, 200, 203.
Mr. T. R. B. Cartwright, Aynhoe, 142, 228, 459, 481, 482, 517, 548, 649, 726, 739.
Mr. Cather, Lisnakilly, 335, 367, 700.
Rev. T. Cator, Skelbrook Park, 378. 379, 384, 399, 412, 434, 449, 454, 500, 529, 533, 534, 536, 658, 716.
Mr. Cattell, Easinghall, 248.
Mr. J. Cattley, Shabden Park, 308,
Mr. R. Cattley, Stearsby, 26, 86, 164, 258, 268, 300, 452, 651, 681.
Mr. Chaffer, Burnley, 648.
Mr. Chaloner, King's Fort, 129, 138, 159, 176, 186, 263, 463, 475, 498, 505, 607.
Mr. Chambers, Stragglethorpe, 2, 22, 72, 74, 75, 76, 78, 79, 81, 83, 161, 165, 298.
Mr. Champion, Ranby, 717.
Mr. W. W. Champion, Calcot, 14, 137, 161, 299, 415, 418, 516, 519, 687, 730, 732, 734.
Mr. D. Chapman, Kirby Fleetham, 384, 610.
Mr. T. Chapman, Whitwell, 72, 177, 258, 283, 386.
Mr. Charge, Piercebridge, 340.
Mr. Charlesworth, Headfield, 117, 205, 537.
Mr. Charley, Seymour Hill, 227, 265, 284.
Mr. Child, Easington, 214.
Mr. Childers, Cantley Hall, 401.
Mr. Cholmely, Brandsby Hall, 35.
Mr. Chrisp, Hawkhill, 318, 377, 463, 559, 596, 636, 689.
Mr. J. Christy, Boynton Hall, 301, 381, 481, 484, 565, 615, 642, 662, 756.
Mr. J. Christy, Fort Union, 74, 111, 235, 422, 443, 468, 512, 513, 519.
Mr. Clapham, Hatfield, 449, 474.
Mr. J. Clark, Aldborough, 86, 91, 495, 513, 574, 611, 678, 698.
Mr. C. Clarke, White House, 56, 57, 106, 111, 209, 473.
Mr. E. Clarke, Lillingstone, 86, 168, 254, 295, 342, 346, 370, 430, 433, 522, 539, 543, 653, 695, 702, 703.
Mr. Clayden, Littlebury, 87, 162, 183, 280, 421, 465, 569, 597, 667, 707.
Mr. Clayton, Stanley Hall, 278.
Mr. Clinch, Witney, 148, 409, 526, 575, 592.
Mr. Clough, Ashton, 393, 666, 749.
Mr. J. Cochrane, Little Haddo, 451, 541, 707.
Mr. J. C. Cochvane, Broad Meadows, 348.
Mr Collier, Panlathy, 30, 158.
Mr. Collins, Danthorpe, 710.
Mr. Colvin, Pishobury, 85, 191, 198, 383, 525, 694, 699, 714.
Mr. Combe, Cobham Park, 96, 277, 325, 338, 344, 416, 420, 437, 462, 464, 466, 473, 477, 490, 491, 532, 563, 691, 692, 695, 705, 715, 719.
Miss Combe, 111.
Mr. Connolly, Castletown, 457.
Mr. Conwy, Bodrhyddan, 39, 56, 57, 59, 333, 360, 377, 392, 449, 496, 621, 694, 753.

Mr. Cooke, Ballyneal House, 237, 394, 643.
Mr. E. Cooper, Henley-in-Arden, 365, 531.
Mr. W. Cooper, Ox Close, 399, 549, 555, 577.
Mr. Coppinger, Barry's Court, 160, 183, 205, 299, 308, 443, 585, 618, 619, 636, 639, 641, 674, 683, 703, 728, 733, 734, 740.
Mr. Corbett, Leebotwood, 222.
Mr. Cottrell, Congresbury, 643.
Mr. Coulson, Coastley, 537, 730.
Mr. Lovell Cowley, Ashby St. Ledgers, 549, 555, 572, 664, 704.
Mr. Cox, Pickering, 40, 199, 280, 319, 348, 428, 465, 739.
Mr. Cradock, Hartforth, 310, 438, 445, 503, 508, 581, 650.
Mr. Cranke, Hawkfield, 45.
Mr. J. S. Crawley, Stockwood Park, 209, 243, 295, 309, 464, 465, 468, 481, 505, 517, 562, 615, 628, 680, 698, 722.
Mr. Crisp, Butley Abbey, 16, 35, 134, 135, 171, 193, 194, 316, 479, 580, 614, 666, 751, 752.
Mr. Crosbie, Ardfert Abbey, 163, 168, 169, 170, 258, 279, 283, 314, 377, 420, 468, 534, 659, 670, 713.
Mr. Cruickshank, Sittyton, 9, 16, 18, 19, 29, 36, 43, 51, 59, 68, 70, 80, 118, 120, 122, 153, 162, 166, 178, 182, 184, 197, 205, 226, 239, 250, 252, 255, 279, 281, 291, 295, 302, 304, 317, 339, 368, 369, 372, 374, 378, 381, 396, 397, 401, 422, 430, 433, 462, 468, 469, 480, 487, 488, 492, 518, 522, 531, 541, 542, 566, 585, 586, 590, 600, 605, 626, 628, 638, 651, 653, 655, 658, 671, 677, 706, 708, 710, 715, 717, 720, 732, 735, 738, 741.
Messrs. Cunningham, Middlefield, 540, 703.
Mr. Currie, Halkerston, 379, 413, 580, 582, 714.

Duke of Devonshire, Holker Hall, 21, 47, 55, 80, 84, 151, 182, 210, 214, 292, 331, 396, 401, 405, 407, 437, 536, 554, 630.
Earl Ducie, Tortworth Court, 197, 360, 390, 468, 550, 553, 630, 643, 737.
Lord Dufferin, Clandeboye, 28, 162, 204, 225, 230, 232, 323, 367, 465, 523, 576, 728.
Hon. Col. Duncombe, Waresley Park, 128, 134, 221, 306, 330, 331, 419.
Sir H. W. Des Vœux, Bart., Drakelow Hall, 60, 203, 356, 359, 503, 565, 572, 630, 704, 720.
Capt. Dilke, Maxstoke Castle, 201, 361, 591, 646, 725, 729, 734.
Mr. Dalrymple, River Lawn, 265.
Mr. Davenport, Spurstow Hall, 580.
Mr. Davidson, Hutton Rudby, 60.
Mr. Davies, Ridgeway, 91, 175, 445, 498, 572, 574, 669.
Mr. Dawson, Poundsworth, 34, 294, 328, 663.
Mr. Day, Hodroyd Hall, 138, 380, 673.
Mr. Dennison, Whitwell, 216, 244, 468, 596.
Mr. Dent, Neasham Hall, 356, 386, 407, 430, 548, 593, 594, 710.
Mr. Dickins, Leckonfield Park, 562.
Mr. J. Dickinson, Partridge Hill, 334, 421, 530, 542, 568.
Mr. J. Dickinson, Upholland, 32, 76, 469, 603, 611, 749.
Mr. J. N. Dickinson, Ullock Mains, 722.
Mr. T. Dickinson, Magdalen Hall, 359.
Mr. W. Dickinson, New Park, 722.
Mr. W. F. D. Dickinson, Ulverstone, 145, 199, 221, 296, 319, 362, 408, 500, 514, 565, 597, 623.
Mr. G. Dixon, Lowplains, 612.
Mr. J. G. Dixon, Caistor, 208, 209, 325, 478, 504, 672, 712.
Mr. J. T. Dixon, Dunterley, 502, 667.
Mr. Dodgson, Casterton, 538.
Mr. Dodwell, Long Crendon, 71, 111, 132, 142, 206, 215, 238, 249, 389, 501, 563, 579, 596, 638.
Mr. Dolphin, Swafield, 319.
Mr. Douglas, Athelstaneford, 48, 264, 266, 267, 268, 269, 270, 364, 373, 544, 574, 595, 642, 645, 650, 682.
Mr. Downs, Grays, 383, 587, 632, 652.
Mr. Drake, Shardeloes, 174, 429, 550, 562, 566, 572, 590, 734, 735.
Mr. Drew, Calcot, 631.
Mr. Drewry, Holker, 688, 698.
Mr. Dudding, Panton, 2, 5, 54, 99, 146, 167, 172, 321, 323, 324, 329, 332, 334, 343, 374, 397, 399, 400, 438, 453, 456, 459, 461, 469, 475, 491, 509, 546, 547, 552, 637, 644, 652, 657, 680, 682, 700, 719, 753.
Mr. J. C. G. Duff, Eden, 247, 381, 524, 564, 598, 649, 655, 700, 730.
Mr. Dunwell, Harrogate, 610.

Marquis of Exeter, Burghley Park, 91, 173, 346, 373, 383, 392, 436, 473, 474, 489, 507, 557, 558, 577, 609, 613, 630, 640, 675, 689, 718, 722, 725, 746.
Marquis of Ely, Ireland, 497.
Capt. Edwards, Pye Nest, 537.
Mr. Eastwood, Swinshawe, 199, 673, 683, 706, 713.
Mr. Eddison, Gateford, 669.
Messrs. Edgcumbe and Stannes, Taviton, 354, 480, 482, 485, 486, 507, 513, 737.
Mr. Elley, Ranton Abbey, 254, 551.
Mr. Ellis, Artington, 201, 210, 307, 410, 425, 755.
Mr. Ellison, and Mr. W. Ellison, Jun., Sizergh, 32, 149, 150, 235, 325, 351, 371, 441, 445, 456, 485, 583, 621, 648, 660, 688, 736, 753.
Mr. C. L. Ellison, Loughglyn, 553, 642, 727.
Mr. Elston, Bugbrook, 18, 265, 302, 702.
Mr. J. Emmerson, Over Dinsdale, 13, 45, 454, 471, 530, 563, 590, 660, 676, 678, 684, 749.
Mr. R. Emmerson, Eryholme, 536, 537, 712.
Mr. Emthie, Lochern, 114.
Mr. Everitt, Boothby Graffoe, 80, 315, 533, 538, 557, 578, 585, 586.

Lord Feversham, Duncombe Park, 6, 44, 50, 64, 75, 96, 167, 179, 209, 215, 218, 240, 249, 268, 275, 306, 340, 355, 357, 390, 391, 454, 554, 591, 626, 638, 642, 673, 692, 714, 717, 727, 729.
Mr. Falder, 501.
Mr. Farnworth, Alderley Edge, 187, 271, 650.
Mr. Farrell, Moynalty, 282, 285, 315, 325, 408, 542, 574, 674, 702, 737.
Mr. Faulkner, Rothersthorpe, 61, 116, 132, 277, 341, 418, 424, 477, 702, 704, 705, 709, 710, 711, 715, 720, 723, 725, 728, 738, 740, 754, 755.

Mr. Faviell, Stockeld Park, 22, 49, 80, 277, 364, 442, 473, 624, 725.
Mr. E. A. Fawcett, Sandford Hall, 389, 659.
Mr. J. Fawcett, Scaleby Castle, 11, 155, 398, 464, 507, 661.
Mr. Fawkes, Farnley, 1, 61, 70, 96, 112, 123, 126, 149, 158, 167, 241, 244, 259, 293, 363, 495, 560, 604, 605, 737.
Mr. Ferguson, Rosebank, 420.
Mr. R. S. Fetherstonhaugh, Rock View, 34, 115, 118, 137, 188, 189, 358, 487, 699.
Mr. T. Fetherstonhaugh, Kirkoswald, 139, 236, 331, 418, 498, 663, 751, 752.
Mr. Field, Pyrgo Park, 418, 447, 709.
Mr. Fielden, Witton Park, 274, 285.
Mr. Fisher, Leckonfield, 333, 672, 710.
Rev. F. Fitzpatrick, Cloon, 112.
Mr. Fletcher, Radmanthwaite, 143, 146, 174, 196, 216, 227, 230, 516, 519, 521, 527, 591, 637.
Mr. F. J. S. Foljambe, M.P., Hazelbeach Hall, 278.
Mr G. Foljambe, Osberton Hall, 188, 189, 278, 363, 381, 386, 493, 607, 695, 699, 717.
Mr. Forster, Newton-le-Willows, 673.
Mr. Fortune, Muir Cambus, 483.
Mr. Fowle, Northallerton, 567.
Messrs. Fowler, Sauchen, 12, 208, 347, 357, 403, 442, 444, 506, 516, 573, 576, 615, 676, 716, 741, 747.
Mr. F. Fowler, Henlow, 112, 414, 425, 465, 489, 557, 630, 725, 739.
Mr. Fox, Bramham Park, 251.
Mrs. Frank, Brandsby, 300, 646.
Mr. R. H. Frank, Ashbourne Hall, 548.
Mr. Frost, West Wratting Hall, 58, 107, 145, 269, 324, 347, 350, 355, 392, 421, 511, 512, 622, 707, 724, 726.
Mr. G. Fryer, Fleets House, 269.
Mr. W. F. Fryer, The Wergs, 16, 338, 421, 476, 501, 523, 612.

Duchess of Gordon, Huntly Lodge, 103.
Earl De Grey, Wrest Park, 475, 494, 556, 571, 664, 685.
Sir G. Goodman, Bart., Roundhay, 266.
Sir F. Goodricke, Bart., Studley Castle, 351, 375, 420, 539, 611.
Col. Gandy, Heaves, 281, 708.
Capt. Gunter, The Grange, 83, 107, 124, 211, 212, 222, 322, 421, 429, 430, 452, 464, 610, 613, 618, 648, 663.
Mr. Gabbett, Castle Lake, 112.
Messrs. Gaitskell, Hall Santon, 64, 92, 186, 283.
Mr. Gamble, Shouldhamthorpe, 102, 108, 208, 217, 219, 275, 435, 451, 465, 471, 644, 654, 693, 697, 732.
Mr. Garlick, Greenalgh, 749.
Mr. T. Garne, Broadmoor, 21, 33, 108, 112, 157, 164, 213, 220, 263, 344, 356, 479, 511, 590, 606, 611, 619, 626, 633, 639, 650, 653, 686, 688, 692, 700, 711.
Mr. G. Garne, Churchill Heath, 175, 213, 236, 242, 344, 400, 416, 462, 482, 559, 609, 631, 640, 643, 649, 650, 653, 683, 711.
Mr. Garnett, Wyerside, 681.
Mr. Garthorn, Cornforth, 12, 106, 300.
Mr. Gaskell, Fulmer, 236.
Mr. Gaussen, Brookman's Park, 147, 373, 584, 611, 676, 732.
Mr. A. Geekie, Baldowrie, 44, 45, 46, 376, 384, 406, 439, 456, 466, 510, 527, 547, 580, 676, 692, 738, 742.
Mr. R. Geekie, Rosemount, 46, 84, 142, 155, 269.
Mr. G. A. Gelderd, Aikrigg End, 156, 342, 512, 583, 688.
Mr. J. Gelderd, Patterdale, 260, 678.
Mr. Gell, Grimston Hill, 239, 346, 394, 563, 741.
Mr. Gibson, Kinmundy, 123, 144, 248, 718.
Mr. Gilbert, Aston Flamville, 102.
Mr. T. Gilbert, Burton Hastings, 87, 169, 604.
Mr. Gomersall, Otterburn, 62, 137, 192, 210, 231, 341, 366, 410, 412, 474, 502, 648, 705.
Mr. Goode, Norton Hall, 116, 345, 570.
Mr. Gosling, Bocking, 74, 290, 303, 360, 602, 678.
Rev. B. B. Gough, Urney House, 335, 521, 675, 719, 727.
Mr. Goulter, Acton Turville, 691.
Mr. G. Graham, Yardley, 335, 421, 452.
Mr. J. Graham, Priory, 566.
Mrs. Greene, Lawford Hall, 45, 421, 426, 456, 516, 527, 617, 624, 662, 699.
Mr. Greenwood, Norton Conyers, 146, 190, 198, 218, 330, 344, 353, 369, 453.
Mr. and Mr. W. Greetham, Stainfield Hall, 321, 332, 411, 625, 705, 750, 754.
Rev. F. T. Gregg, Longford, 343, 442, 692, 752.
Mr. Grenfell, M.P., Taplow Court, 33, 352, 361, 416, 510, 630, 662.
Mr. St. George Grey, Dorrington, 164, 531, 562.
Mr. Griffin, Cherry Burton, 73, 162, 691.
Mr. Grindall, Bootle, 239.
Mr. Grisewood, Dalesford Park, 517, 730.
Mr. Grozier, Caldwell, 548.
Mr. J. Grundy, The Dales, 136, 144, 217, 233, 299, 303, 371, 541, 632, 651, 653, 674, 713, 717.
Mr. J. M. Grundy, Drayton, 5.
Mr. Guest, Broadwas, 61, 205.
Mr. Guilding, Malvern Wells, 165, 179, 211, 267, 307, 352, 395, 416, 419, 493, 510.
Mr. Gulland, Newton-of-Wemyss, 145, 164, 262, 269, 392, 544, 575, 690.

Earl of Hardwicke, Wimpole, 743.
Earl Howe, Gopsall, 123.
Viscount Hill, Hawkstone, 72, 127, 128, 131, 132, 133, 136, 139, 183, 218, 324, 327, 391, 397, 402, 418, 419, 422, 461, 496, 502, 507, 512, 518, 556, 571, 572, 573, 577, 726.
Hon. L. H. King Harman, Newcastle, 233.
Hon. H. N. Hill, Berrington, 15, 23, 24, 27, 147, 207, 228, 266, 303, 346, 349, 350, 353, 360, 382, 549, 626, 627, 628, 629, 657, 694, 702.
Sir F. W. Heygate, Bart., M.P., Bellarena, 361, 384.
Sir H. R. Hoare, Bart., Lillingstone, 369, 429, 522, 546, 566, 703.
Col. Healey, Morris Grange, 45.
Mr. Haddon, Honeyburn, 488, 559.
Mr. Hairyman, Mereworth, 330.
Mr. Hales, North Frith, 40, 65, 204, 361, 470, 507, 632, 655, 659.

Mr. Hall, Wiseton, 447, 654, 715.
Mr. D. Hall, Deighton, 397.
Mr. E. Hall, Shallcross Hall, 79, 135, 150, 242, 435, 448, 499, 529, 551, 580, 583, 641.
Mr. H. Hall, Barton, 58, 239, 246, 285, 649, 687.
Mr. H. Hall, Neasdon, 324, 440, 465, 508, 609, 699.
Mr. J. Hall, Kiveton Park, 311, 375, 489, 706, 740.
Mr. Hardcastle, Wormalds Green, 600.
Mr. Harden, Ireland, 674.
Mr. Harland, Blows Hall, 48, 451, 460.
Mr. Harris, Stony Lane, 349, 351, 387, 420, 520, 539, 551, 611, 621.
Mr. Harrison, Leven Hall, 277.
Mr. B. and Mr. W. Harrison, Newbeggin, 223, 394, 438, 460, 559, 728.
Mr. G. P. Harrison, Forcett, 406, 435.
Mr. W. Harrison, Greta Bridge, 322, 559, 626.
Mr. W. H. Harrison, Oxendon, 66, 183, 366, 392, 499, 516, 523, 585, 712, 722, 732, 745, 754.
Mr. Hart, Kilderry, 727.
Mr. A. Harvey, Tillygreig, 735.
Mr. C. W. Harvey, Walton-on-the-Hill, 89, 525.
Mr. Hay, Shethin, 13, 35, 238.
Mr. Hedley, Ovington, 529.
Mr. Hegan, Dawpool, 663.
Mr. Heneage, M.P., Hainton Hall, 354, 431, 704, 739.
Mr. Henlock, Great Ouseburn, 399, 445, 555, 577.
Mr. Heskett, Plumpton Hall, 128, 135, 220, 243.
Mr. Hetherington, Middle Farm, 56, 117, 118, 293, 298, 358, 367, 539, 583, 600, 602, 678.
Mr. G. Hewer, Leygore, 292.
Mr. H. Hewer, Bradwell, 113, 204, 215, 556, 730.
Mr. W. Hewer, Sevenhampton, 24, 28, 31, 32, 40, 54, 94, 101, 104, 144, 177, 196, 224, 249, 269, 270, 279, 340, 399, 447, 490, 515, 520, 528, 571, 573, 577, 587, 625, 675, 691, 729.
Mr. D. Hill, Eden Hall, 272, 358, 456.
Mr. Hodgkinson, Morton Grange, 644, 679, 690, 712, 750.
Mr. L. Hodgson, Highthorn, 85, 167, 273, 289, 407, 411, 413, 424, 425.
Mr. Hodson, Twyford, 128, 411, 495, 505, 663.
Rev. C. W. Holbech, Farnborough Hall, 585, 722.
Mr. Holdsworth, Birkby Lane, 605.
Mr. Holland, Lightcliffe, 626.
Rev. J. Holmes, Brooke Hall, 179, 389, 402, 667, 707, 718, 755.
Mr. G. Holmes, Brooke, 388, 389, 431, 656.
Mr. R. Holmes, Moycashel, 735.
Mr. W. Holmes, Wargrave Court, 509, 694.
Mr. Home, Argaty, 280.
Mr. T. Hooke, Jun., Norton Hall, 19, 144.
Mr. J. M. Hopper, Newham Grange, 380.
Mr. W. C. Hopper, Beaumont Grange, 20, 100, 173, 305, 405, 430, 468, 513, 678, 698, 731.
Mr. Horswell, North Milton, 382, 532.
Messrs. Hosken & Son, Hayle, 75, 224, 225, 268, 602.
Mr. Housman, Lune Bank, 63, 74, 132, 165, 166, 182, 282, 305.
Mr. Howard, Biddenham, 68, 69, 189, 467, 490, 547, 548, 634.
Mr. Howell, Driffield, 173, 503, 575.
Mr. Hubbard, Southgill, 102, 157.
Mr. Hunt, Thornington, 274.
Messrs. Hunter, Parmently Hall, 364.
Mr. Hussey, Scotney Castle, 432.
Mr. Hutchinson, Monyruy, 638.
Mr. Hutton, Gate Burton, 196, 354, 431, 450, 548, 704.

Mr. Inman, Ebberston Lodge, 221, 271.
Mr. Ironmonger, Measham, 725.
Mr. Ivens, Lutterworth, 449, 651, 661.

Mr. Jackson, Calva, 25, 663.
Rev. C. James, Evenlode, 346, 364, 379, 639.
Mr. E. James, Heleyn Hall, 377, 406, 423, 689.
Mr. J. A. James, Bridgetown Farm, 262.
Mr. Jane, Chepstow, 654.
Rev. J. D. Jefferson, Thicket Priory, 1, 202, 300, 322, 334, 446, 491, 493, 522, 529, 533.
Mr. R. Jefferson, Preston Hows, 10, 25, 27, 32, 37, 42, 44, 49, 106, 108, 133, 140, 177, 186, 210, 255, 331, 336, 353, 417, 422, 432, 436, 437, 499, 533, 559, 561, 634, 635, 636, 637, 672, 701, 712, 723.
Mr. R. Jobson, Turvelaws, 701.
Mr. R. Johnson, Westborough, 267.
Mr. R. Johnson, Scawby, 329.
Mr. A. H. Johnston, Hanger Hill, 580.
Mr. Jolly, Warlaby, 10, 119, 148, 187, 193, 238, 243, 270, 330, 367, 554, 557, 561, 566, 641, 673, 725, 733.
Mr. J. H. Jones, Mullinabro', 336, 462, 512, 554, 561, 569, 689, 754.
Mr. R. P. Jones, Marbury Hayes, 25, 293, 307, 352, 562, 596.

Lord Kinnaird, Rossie Priory, 109, 143, 417, 498, 504, 518, 540, 564, 579, 581, 598, 609, 614.
Sir E. Kerrison, Bart., M.P., Brome Hall, 33, 229, 237, 306.
Sir C. Knightley, Bart., Fawsley Park, 13, 98, 327, 329, 392, 393, 400, 401, 463, 470, 479, 525, 697, 715, 718, 755.
Col. Kingscote, Kingscote Park, 6, 7, 49, 51, 53, 57, 63, 86, 91, 115, 130, 133, 135, 138, 146, 147, 158, 160, 170, 181, 183, 239, 255, 275, 289, 303, 306, 325, 333, 334, 380, 442, 498, 503, 504, 525, 553, 572, 574, 575, 579, 588, 607, 691, 693, 736.
Mr. Kearney, Milltown House, 6, 72, 147, 326, 457, 458, 498, 587, 723.
Mr. Keatley, Blackrath, 226.
Mr. Kennedy, Fair View, 408.
Mr. Key, Casterton Hall, 221.
Mr. Killick, Walton Hall, 155, 174, 202, 382, 528, 563, 583, 595, 599, 607, 620.
Mr. Kilmister, Beverstone Castle, 524.
Mr. Kimber, Tracey Farm, 53, 233.
Mr. Kirby, Skepenbeck, 320.
Mr. Kirkham, Hagnaby, and Mr. J. R. Kirkham, Audleby Villa, 67, 138, 333, 338, 385, 413, 426, 496, 498, 569, 571, 696, 728, 729, 733, 738, 748.

Rev. H. Kitchen, Kiskin, 735.
Mr. Knowles, Tinsley, 621, 673.
Mr. Knox, Jackson Hall, 253, 334, 376, 457, 458, 505, 521, 523.

Duke of Leeds, Hornby Castle, 654.
Lord Lurgan, Brownlow House, 196.
Hon. G. E. Lascelles, Moor Hill, 432, 489, 598, 689.
Sir W. Lawson, Bart., Brayton, 1, 21, 41, 84, 109, 146, 301, 459, 469, 539, 576, 601, 602, 645, 653, 661, 671, 720.
Sir T. B. Lennard, Bart., Belhas, 602.
Sir J. W. Lubbock, Bart., High Elms, 322, 337, 405, 481, 582, 597, 599, 626, 662, 697, 698.
Mr. J. Ladds, Deansanger, 695.
Mr. W. Ladds, Ellington, 22, 42, 177, 192, 222, 481, 521.
Mr. T. Lamb, Hay Carr House, 21, 45, 102, 148, 162, 166, 168, 196, 198, 224, 265, 295, 351, 361, 409, 481, 501, 521, 536, 542, 554, 566, 641, 650, 651, 670, 681, 685, 749.
Mr. W. Lambe, Aubourn, 87, 97, 205, 244, 276, 309, 685.
Mr. T. Lanchester, Smeaton, 505.
Mr. J. Lane, Barton Mills, 50, 96, 113, 257, 286, 321, 328, 371, 379, 393, 400, 409, 484, 599, 616, 617, 669, 699, 715.
Mr. W. Lane, Broadfield, 528.
Mr. Langston, M.P., Sarsden House, 5, 7, 8, 122, 123, 134, 155, 180, 193, 202, 204, 219, 251, 256, 260, 286, 295, 314, 383, 385, 387, 398, 400, 403, 407, 408, 413, 417, 419, 423, 425, 427, 492, 522, 523, 542, 568, 588, 592, 664, 689.
Mr. Lawford, Southcott, 39, 66, 81, 125, 130, 144, 165, 166, 211, 251, 283, 372, 390, 413, 415, 419, 426, 435, 436, 485, 509, 545, 546, 549, 621, 622, 695, 714, 727, 748.
Mr. Lawson, Mordon, 168.
Mr. R. & Mr. T. Lawson, Stapleton Grange, 25, 113, 176, 196, 226, 227, 274, 289, 301, 363, 365, 448, 475, 501, 510, 581, 739.
Mr. C. Laxton, West Pinchbeck, 318.
Mr. R. W. & Mr. J. Laxton, Morborne, 197, 244, 452, 460, 464, 518, 573, 576, 578, 591, 594, 620, 690, 693, 697.
Rev. W. Leeke, Holbrooke Hall, 38, 52, 54, 124, 130, 157, 169, 181, 182, 193, 211, 223, 397, 434, 532, 538, 615.
Mr. Leeson, Halam, 324, 552.
Mr. Lendrum, Maheracross, 719.
Mr. Leney, Wateringbury, 320, 330, 477.
Mr. Lescher, Boyles, 525.
Mr. Lindsell, Biggleswade, 281, 667, 684.
Mr. Linton, Sheriff Hutton, 735.
Mr. Lofthouse, Bishop Wilton, 332, 462.
Mr. Logan, Maindee House, 5, 68, 246, 265, 266, 414, 416, 423, 604, 656, 705, 706, 729.
Mr. A. W. Long, Mint Cottage, 319, 414.
Mr. S. O. Long, Binfield, 25, 198, 396, 498, 633, 671, 751.
Mr. Longbourne, Blackmore, 194, 344, 412, 431, 471, 565, 709.
Mr. Longland, Grendon, 408, 635, 751, 752.
Mr. A. Longmore, Rettie, 38, 72, 159, 300, 373, 408, 420, 437, 474, 541, 572, 597, 637, 708, 719, 722, 740, 746.
Mr. J. Longmore, Hilton, 708.
Mr. F. W. Low, Kilshane, 486, 539.
Mr. W. Low, Mains of Kinmundy, 142, 173.
Mr. W. Lowe, Holl Hall, 362.
Mr. Lowndes, Rice House, 118, 121, 126, 342, 352, 375, 417, 425, 428, 437, 440, 441, 443, 469, 474.
Mr. C. Lyall, (late of Kincraig) Old Montrose, 54, 69, 150, 156, 158, 177, 179, 191, 258, 376, 406, 456, 553, 658, 681.
Mr. Lynn, Stroxton, 126, 409.
Mr. Lythall, Radford Hall, 23, 76, 79, 85, 127, 147, 148, 152, 154, 160, 181, 187, 201, 202, 206, 273, 294, 344, 431, 567, 574, 623, 627, 664, 670, 708, 712.

Duke of Marlborough, Blenheim, 26, 141, 482.
Viscount Monck, Charleville, 343, 348, 608, 614.
Sir W. Miles, Bart., M.P., Leigh Court, 3, 191, 197, 334, 504, 525, 592, 593, 614, 654.
Major H. S. McClintock, Randalstown, 360, 361, 427.
Mr. Macdonald, Steyle Park, 68, 379, 512, 533, 626, 628, 721.
Mr. Mace, Sherborne, 49, 223, 273, 282, 291, 427, 520, 528, 567, 612, 615, 629, 684, 690, 703.
Mr. Mac Ewen, Crow Cottage, 422.
Mr. McIntosh, Havering Park, 124, 178, 182, 359, 532, 549.
Mr. Mackenzie, Barnhill, 156, 427, 466, 488, 559, 571, 615.
Mr. Mackessack, Balnaferry, 458, 731.
Mr. Maidens, Brinkhill, 9, 33, 140, 199, 244, 307, 312, 323, 324, 328, 395, 564, 571, 729, 731.
Mr. J. Maitland, Methlic, 351, 618.
Mr. Malins, Thelsford, 345, 627.
Mr. Mann, The Asps, 288, 321, 395, 419, 556, 612, 616, 617, 722.
Mr. S. Marjoribanks, Bushey Grove, 63, 119, 136, 195, 247, 249, 285, 286, 304, 308, 314, 327, 352, 355, 363, 370, 410, 415, 440, 490, 498, 501, 510, 524, 548, 552, 563, 567, 581, 616, 621, 636, 659, 662, 674, 685, 696, 717, 718, 733, 739, 750, 756.
Mr. Marr, Upper Mill, 67, 351, 394, 443, 487, 537, 576, 603, 620, 661, 735.
Rev. C. Marshall, Ripley Court, 635.
Mr. T. Marshall, Howes, 152, 249, 287, 291, 296, 497, 580, 582, 594.
Mr. Martin, Littleport, 552, 575, 612, 682, 714.
Mr. Mason, Dishforth, 227.
Mr. Maude, Holmscales, 566.
Mr. Maw, Tetley, 375, 439, 506.
Mr. J. W. Maxwell, Finnebrogue, 7, 131, 221, 273, 323, 343, 345, 348, 420, 584, 611, 663, 711, 731.
Mr. R. Maxwell, Islanmore, 626, 631, 721.
Mr. A. L. Maynard, Marton-le-Moor, 60, 64, 73, 183, 187, 211, 212, 240, 354, 368, 382, 390, 426, 432, 444, 445, 494, 511, 546, 640, 642, 667, 668, 670, 671, 679, 701, 703, 724, 745, 746, 750.
Mr. J. C. Maynard, Harlsey Hall, 398, 407, 756.
Mr. Meadows, Thornville, 457, 721.
Mr. Metcalfe, Ashfield, 244.

Mr. H. Middleton, Cutteslowe, 65, 155, 192, 193, 409, 515, 526, 575, 592, 672.
Mr. J. Middleton, Hutton Fields, 238.
Mr. C. W. Miles, Burton Hill, 29, 235, 364.
Mr. G. Miles, Forde Abbey, 46, 382, 508, 524, 579, 588, 710.
Mr. J. W. Miles, King's Weston, 206, 292.
Mr. G. Milne, Kinaldie, 53.
Mr. N. Milne, Faldonside, 59, 108, 320, 398, 592, 634, 697, 703.
Mr. Milward, Hexgrave, 593.
Mr. J. Minor, Tern Hill, 436.
Messrs. Mitchell, Alloa, 228, 398, 483, 535, 592, 621, 634, 701.
Mr. G. Mitchell, Auchnagathle, 140, 296.
Mr. J. Mitchell, Howgill Castle, 113, 160, 309.
Mr. W. Mitchell, Cleasby, 86, 121, 362, 610, 657, 685.
Mr. Moir, Tarty, 541.
Mr. W. and Mr. H. Moore, Hanley Castle, 59, 94.
Mr. Moorhouse, Newton Rigg, 200.
Mr. Morice, Springfield, 186, 276, 443, 513.
Mr. Morison, Mountblairy House, 555.
Mr. Morland, Court Lodge, 180, 322, 534, 610, 617.
Mr. T. Morris, Maisemore, 260, 273, 276, 281, 283, 557, 569, 570, 688, 694, 697, 700, 704.
Mr. W. R. Morris, North Luffenham, 287, 390, 405.
Mr. Morrow, Longford, 467.
Mr. Morton, Skelsmergh Hall, 12, 29, 55, 176, 218, 232, 245, 247, 272, 356, 357, 391, 395, 437, 458, 470, 497, 515, 599, 620, 644, 707.
Mr. J. Moss, Jun., Hadley Park, 724.
Mr. T. G. Mosse, Rutland House, 406.

Duke of Northumberland, Alnwick Castle, 28, 190, 350, 456, 497, 509, 677.
Marquis of Northampton, Castle Ashby, 571.
Hon. C. C. Neville, Heydon House, 500.
Mr. Napper, Loughcrew, 326.
Mr. Naylor, Fulwood, 105, 167, 245, 358, 526, 615, 623.
Mr. Nesham, Haughton-le-Skerne, 235, 302, 340, 361, 380, 437, 446, 504, 505, 526, 561, 573, 598, 608, 681, 736.
Mr. Niblett, Haresfield Court, 200, 201, 620, 643, 644, 662, 675, 676, 688, 726, 741.
Mr. Noakes, Brockley House, 181, 448, 456, 502, 631, 695, 727, 745.
Mr. Lee Norman, Corbollis, 69, 186, 577, 622, 657.
Mr. Nugent, Pallas, 683.
Mr. Nutter, Churchfield, 120, 121, 439, 445, 450, 623, 667.

Mr. Ogilby (late of Liscleen House), Altnachree Castle, 576.
Mr. Oliver, Sholebroke Lodge, 461, 628.
Mr. Orr, Coleraine, 657.
Mr. Outhwaite, Bainesse, 342, 665.
Mr. S. Owen, Condover Hall, 226, 333, 391, 397, 402, 512, 572, 578, 596, 613, 657, 662, 687, 706.

Lady Pigot, Branches Park, 88, 137, 168, 169, 256, 342, 349, 547, 558, 665.
Lord Panmure, Carlogie House, 69, 656.
Hon. Col. Pennant, M.P., Penrhyn Castle, 2, 3, 11, 67, 69, 73, 89, 91, 93, 104. 108, 143, 145, 174, 188, 203, 214, 218, 237, 259, 262, 267, 272, 273, 278, 299, 301, 313, 322, 327, 337, 339, 340, 417, 424, 429, 434, 436, 440, 456, 491, 492, 494, 515, 519, 526, 527, 550, 556, 568, 589, 630, 657, 694, 698, 720, 723.
Sir R. Paul, Bart., Ballyglan, 9, 172, 259, 262, 268, 275, 279, 283, 336, 448, 512, 538, 540, 561, 569, 689.
Sir R. Peel, Bart., Drayton Manor, 361, 376, 439, 527.
Sir G. R. Philips, Bart., Weston Park, 1, 11, 27, 69, 97, 213, 353, 362, 414, 422, 455, 480, 481, 499, 540, 603, 605, 686, 723.
Mr. Packe, M.P., Prestwold Hall, 28, 103, 113, 125, 222, 315, 393, 474, 552, 600, 603, 651, 746.
Mr. Paddock, The Trench, 742.
Messrs. Parker, Yanwath Hall, 634.
Mr. Parker, Mealo, 24.
Mr. Parkinson, Dinnington, 294, 432.
Messrs. Patterson, and Mr. J. Patterson, Hall Beck, 22, 28, 76, 81, 362, 434.
Mr. R. Patteson, Fair Hill, 90.
Mr. Pawlett, Beeston, 312.
Mr. G. Peacock, Hart, 304, 437, 499, 582, 635, 649, 673, 702.
Mr. H. T. Peacock, Haddockstones, 30, 34, 119, 144, 215, 305, 366, 393, 421, 495, 536, 619.
Mr. Peckett, Carlton Husthwaite, 107, 337, 463.
Mr. Jon. Peel, Knowlmere Manor, 65, 113, 122, 178, 190, 197, 282, 361, 363, 388, 399, 406, 434, 635, 642, 658, 670, 687, 726.
Mr. John Peel, Middleton Hall, 76, 179, 397, 434, 436.
Mr. Peel, 646.
Mr. Percival, Ireland, 70.
Mr. Perks, Bladon Hill, 157, 163, 266, 364, 461, 489, 503.
Mr. G. H. Phillips, Ahafin House, 622.
Mr. J. F. P. Phillips, Broomborough, 37, 75, 85, 161, 478, 515, 532, 550, 581.
Mr. Piggot, Beckingham Hall, 15, 360, 425, 482, 556, 587, 678.
Mr. Pole, Barton Fields, 1, 735.
Mr. Pollard, Blagdon, 26.
Mr. J. O. G. Pollock, Mountainstown, 384, 406, 692.
Mr. Allan Pollok, Skahard, 13, 106, 326, 336, 343, 400, 411, 423, 450, 467, 494, 495, 510, 528, 531, 553, 561, 567, 623, 642, 675, 683, 696, 703, 718, 727.
Mr. Powell, Sharow, 263.
Mr. Power, Barlestone Manor, 285.
Mr. Price, Featherstone, 132, 646.
Mr. Priestley, Trefan, 415, 424, 466, 687.
Mr. Pritt, Beaumont Farm, 618.
Mr. Proctor, Walls Court, 70, 104, 134, 237, 395, 417, 462, 471, 500, 502, 592, 596, 691.
Mr. Prosser, Brooklands, 302, 631.
Mr. Provis, The Grange, 9, 732.
Mr. Punnett, Chart Sutton, 573, 580, 582.
Mr. Pym, The Hasells, 239, 313, 407, 500, 591, 687.

Duke of Richmond, Gordon Castle, 73, 311.

Duke of Rutland, Belvoir Castle, 349.
Earl of Radnor, Coleshill, 184, 244, 261, 263, 450, 522, 594, 613, 629, 664, 669, 688.
Sir A. Rothschild, Bart., Aston Clinton, 4, 12, 14, 42, 47, 127, 190, 263, 334, 344, 389, 465, 533, 570, 691, 728, 739.
Capt. Ruxton, Brenchley, 711.
Mr. Radcliffe, Brandsby, 23, 582, 585, 688.
Mr. Railton, Snittlegarth, 467, 701.
Mr. Raine, 76.
Mr. A. Raine, Bow Bank, 64, 364, 619, 660, 668, 731, 741.
Mr. T. Raine, Gainford, 172.
Mr. W. Raine, Gainford, 460.
Mr. Ramsay, Mid Lothian, 540.
Mr. Reid, Danestown, 451, 718.
Madame Renard, Bonnieres, 412.
Mr. Renton, Farnley, 52, 273, 290, 479, 511, 531.
Mr. Reynell, Killynon, 236, 442, 546, 547, 620, 632, 708, 752.
Mr. Rhodes, Seale Lodge, 12, 41, 68, 293, 368, 578, 587, 591, 595, 660.
Mr. Ricardo, Kiddington, 355.
Messrs. and Mr. S. Rich, Didmarton, 2, 8, 17, 36, 54, 71, 94, 158, 191, 202, 231, 268, 274, 331, 349, 350, 368, 373, 377, 380, 400, 402, 433, 448, 449, 461, 463, 470, 484, 508, 523, 524, 582, 618, 622, 625, 636, 637, 659, 691, 693, 696, 698, 702, 710, 716, 717.
Mr. Richardson, Culgaith, 245.
Mr. H. M. Richardson, Rossfad, 497.
Mr. J. Richardson, Glenmore, 240, 276, 298, 304, 459, 475, 517, 622.
Mr. J. M. Richardson, Hutton, 19, 89, 163, 420, 501, 553, 612, 634.
Mr. Riddle, Blakelaw, 115.
Mr. Ridgway, Fairlawn, 617.
Mr. Rintoul, Ovenstone, 81.
Mr. Ripley, Lightcliffe, 117, 119, 171, 224, 270, 354, 484, 485, 495, 649.
Mr. Roberts, King's Walden, 39, 561, 570.
Mrs. Forbes Robertson, Hazlehead, 368.
Mr. T. Robertson, Brannoxtown, 360.
Mr. E. Robinson, Nafferton, 225, 226, 234, 343, 350, 370, 480.
Mr. J. Robinson, Clifton Pastures, 27, 32, 43, 62, 96, 113, 127, 149, 204, 245, 257, 307, 315, 374, 410, 433, 452, 474, 511, 519, 543, 589, 624, 625, 634, 657, 659, 664, 665, 685, 713, 716, 720.
Mr. J. Robinson, Lane House, 499.
Mr. J. T. Robinson, Leckby Palace, 465, 739.
Mr. T. Robinson, Burton-on-Trent, 371, 434, 435, 436, 532.
Mr. T. Robinson, Castle Ashby, 18, 143, 319, 320.
Mr. Robson, Sunnyside, 714.
Mr. S. Robson, Wyham, 572, 755.
Mr. T. Robson, Holtby House, 432, 733.
Mr. Rome, Groundslow, 92, 288, 551.
Mr. Rothwell, Foxholes, 685.
Mr. Ruck, Castle Hill, 490.
Mr. Rust, Auchinleck, 493.

Duke of Sutherland, Trentham, 305, 352.
Earl Spencer, Althorp, 68, 107, 131, 242, 280, 294, 299, 301.
Visct. Strathallan, Strathallan Castle, 103, 131, 260, 310, 397, 477, 498, 499, 634, 686, 742.
Capt. Spencer, Distington House, 152, 229, 254, 261, 272, 355, 379.
Mr. Sadler, Norton Mains, 347.
Mr. Sainsbury, Corsham, 7, 74, 139, 150, 162, 416, 417, 462, 470.
Mr. Sample, Bishop Burton, 333.
Mr. Sanday, Holmepierrepont, 88, 284, 318, 322, 323, 329, 336, 392, 404, 410, 434, 453, 454, 478, 531, 536, 545, 550, 552, 553, 560, 565, 568, 654, 712, 714, 717, 752, 753.
Mr. C. Sandes, Carrigafoyle Castle, 100, 156, 212, 329, 541, 601.
Mr. M. F. G. Sandes, Oak Park, 38, 189, 240, 303, 314.
Mr. Sartoris, Rushden Hall, 31, 395, 582.
Mr. R. W. Saunders, Nunwick Hall, 58, 105, 159, 194, 232, 398, 463, 558, 634.
Mr. W. A. F. Saunders, Wennington Hall, 439.
Mr. Searson, Cranmore Lodge, 63, 270, 271, 399, 400, 453, 491, 652, 753.
Mr. Seaton, Black Park, 173, 307, 597.
Mr. Senhouse, Nether Hall, 365, 553.
Rev. E. Serjeantson, Kirby Knowle, 731.
Mr. G. J. Serjeantson, Camphill, 475, 518, 584.
Mr. Shadwick, Moorhouse Hall, 308.
Mr. Sharpe, Hewelsfield Court, 282.
Mr. Shaw, Hyton, 257, 606, 735.
Mr. Sheldon, Brailes House, 212, 346, 358, 464, 603, 639, 680, 726.
Mr. Shepherd, Shethin, 20, 23, 47, 66, 88, 169, 213, 216, 328, 336, 394, 447, 473, 565, 616, 652, 680, 681, 731, 733, 742, 745, 753.
Mr. Shutt, Harrogate Wells, 16, 18.
Mr. H. B. Simpson, Babworth Hall, 44.
Mr. T. Simson, Blainslie, 149, 166, 235, 701.
Mr. A. Singer, Wardford, 362, 368, 671.
Mr. Singleton, Givendale, 20, 37, 70, 118, 171, 228, 234, 288, 426, 467, 488, 491, 500, 522, 550.
Mr. Slade, Kemnal House, 382.
Mr. Slye, West Haddon Lodge, 14, 115, 224, 247, 346, 365, 383, 384, 392, 404, 423, 431, 449, 471, 506, 526, 652, 669, 701.
Messrs. C. Smith and Co., Hillhead, 30, 234, 263, 297, 446, 487, 616.
Mr. H. Smith, The Grove, 219, 410, 568, 640, 717, 725.
Mr. H. Smith, Drax Abbey, 131, 323, 328, 372, 501, 553, 622.
Mr. H. Smith, Middleton Tyas, 594.
Mr. J. Smith, Welton Garth, 394.
Mr. J. Smith, Balmain, 707.
Mr. W. Smith, West Rasen, 337, 410, 412, 439, 440, 493, 548, 572, 624, 682, 736, 740, 756.
Mr. E. W. Smyth, Wadhurst Castle, 261, 344, 353, 395, 558, 613, 616, 709.
Mr. W. Smyth, Little Houghton, 159.
Mr. Snewing, Holywell Farm, 462, 505.
Mr. Sneyd, Keele Hall, 47, 104, 242, 304, 371, 646, 739.
Mr. Spearman, Newton Hall, 383, 407, 415, 446, 468, 548, 598, 601, 602, 629, 715.
Mr. Spraggon, Nafferton, 82, 105, 373, 385, 644, 681, 690, 699, 750.
Mr. Stamper, Newton, 600, 653.
Mr. Stanhope, M.P., Revesby Abbey, 489, 598.

Rev. T. Staniforth, Storrs Hall, 619, 664, 703.
Mr. J. Stephen, Conlartbank, 331, 458.
Mr. W. Stephen, Inchbroom, 328, 331, 335, 348, 441, 458, 587.
Mr. J. Stephenson, Wolviston, 117, 404, 629.
Mr. M. Stephenson, Fourstones, 38, 136, 462, 599, 628, 750.
Mr. T. Stephenson, Aldbrough, 231, 495, 611.
Mr. Stevens, Hackney, 669.
Mr. Stevenson, Rainton, 560.
Mr. A. Stewart, Londonderry, 89.
Mr. J. Stewart, Clapham, 349, 405, 526.
Mr. M. S. Stewart, Southwick, 83, 132, 133, 150, 161, 279, 347, 350, 387, 404, 521, 559, 619, 655, 663, 670, 701, 729.
Mr. Stirling, M.P., Keir, 90, 102, 138, 151, 185, 193, 278, 335, 378, 391, 441, 470, 517, 594, 595, 605, 651, 684, 706, 715, 748.
Mr. F. W. Stone, Moreton Lodge, 80, 124, 578, 691.
Mr. Stones, Icklis, 489.
Rev. J. Storer, Hellidon, 48, 254, 349, 710.
Mr. Strafford, Dudding Hill Farm, 114, 130, 165, 172, 194, 195, 355, 378, 414, 463, 464, 538, 573, 587, 596, 606.
Mr. Stratton, Broad Hinton, 4, 8, 11, 21, 27, 34, 41, 42, 49, 50, 52, 53, 65, 115, 120, 129, 132, 137, 141, 147, 153, 169, 180, 195, 215, 222, 240, 245, 248, 249, 250, 251, 259, 261, 264, 288, 291, 302, 303, 304, 309, 310, 311, 312, 316, 330, 357, 359, 378, 384, 389, 391, 394, 415, 434, 440, 447, 448, 482, 486, 488, 497, 502, 503, 505, 507, 508, 519, 544, 556, 558, 584, 586, 590, 597, 608, 631, 636, 637, 643, 645, 658, 665, 671, 677, 694, 701, 716, 734, 742, 743.
Mr. Strickland, Apperley Court, 742.
Mr. Stronach, Ardmeallie, 90, 338, 444, 708.
Mr. Stronge, Cirencester, 5, 227.
Mr. Stubbs, Preston Hill, 675.
Messrs. Sturgeon and Sons, Grays Hall, 632.
Mr. Sumner, Beverley, 440.
Mr. Surtees, Dane End, 177, 199, 235, 341, 386, 412, 425, 431, 533, 535, 577, 614, 622, 633.
Mr. Swann, Ashfield, 84, 305.
Mr. Swingler, Langham, 92, 154, 262.
Messrs. Sydserff, Longford, 400, 450.
Mr. Buchan Sydserff, Ruchlaw, 114, 343.
Mr. Syme, Redkirk, 114, 232, 684, 706.

Sir C. R. Tempest, Bart., Broughton Hall, 60, 62, 67, 71, 95, 133, 216, 227, 255, 341, 474.
Sir W. C. Trevelyan, Bart., Wallington, 39, 40, 101, 106, 309, 324, 452, 459, 502, 560, 667, 678, 683, 710.
Col. Towneley, Towneley Park, 16, 36, 52, 105, 176, 181, 184, 220, 241, 243, 250, 252, 253, 341, 344, 370, 371, 433, 443, 444, 475, 476, 478, 630, 631, 643, 671, 682, 700, 719, 734, 738.
Mr. Tanqueray, Hendon, 411, 751.
Mr. J. Taylor, Moreton Hall, 46, 208, 277, 383, 677, 679, 689, 690, 694.
Mr. J. A. Taylor, Strensham Court, 493.
Mr. Telford, Middleton Lodge, 739.
Mr. Tempest, Newland Park, 174, 346, 347, 348, 380, 401, 410, 459, 541, 567, 570, 600, 603, 669, 684, 716.
Mr. Thom, Brackenburgh, 206, 756.
Mr. Thomas, Mount Pleasant, 444, 483.
Messrs. Thompson & Sons, Kirkhouse, 10, 72, 154, 290, 313, 336, 353, 634, 635.
Mr. Thompson, Pawston, 271.
Mr. C. Thompson, Harristown, 225.
Mr. H. S. Thompson, Moat Hall, 220.
Mr. J. Thompson, Bentley, 22, 341, 439.
Mr. J. Thompson, Badminton, 387.
Mr. J. B. Thompson, Anlaby, 332, 375, 390, 441, 446, 450, 454, 570, 661, 665, 691, 713, 749.
Mr. Thorn, Ashentilly, 11, 24, 281, 309.
Mr. S. Thorne, Thorndale, 82, 135, 139, 255, 287, 576.
Mr. Thornthwaite, Arkleby House, 721.
Mr. Thornton, Stapleton, 31, 33, 363, 364, 505, 662, 681, 735.
Mr. Thurnall, Royston, 338, 524, 685.
Rev F. Thursby, Abington Rectory, 423, 550.
Mr. Timm, Farnboro' Grange, 208, 396, 507, 625, 627, 635, 726, 755.
Messrs. J. and E. Tindall, Knapton Hall, 238, 356.
Mr. Tipling, Boston Spa, 313, 327, 652.
Mr. Tippler, Dukes, 709.
Mr. W. Tod, Elphinstone Tower, 413.
Mr. J. Todd, Mireside, 264, 308, 467, 701.
Mr. Tomlinson, Cowthorpe, 605.
Mr. Kett Tompson, Witchingham Hall, 402, 736.
Mr. C. Topham, Middleham Hall, 339, 351, 458, 483.
Mr. J. Topham (late of Dowestown and Candlesby), Welford, 17, 18, 31, 100, 153, 294, 446, 500, 510, 528, 567, 703, 709, 718.
Mr. J. B. Topham, Gayton Manor, 504.
Mr. Toppin, Skelton, 2, 222, 271.
Mr. Torr, Aylesby Manor, 24, 30, 31, 35, 97, 99, 108, 122, 125, 126, 176, 189, 198, 243, 256, 258, 310, 311, 312, 365, 366, 367, 402, 460, 467, 468, 472, 473, 479, 480, 483, 484, 486, 487, 493, 544, 545, 572, 590, 613, 670, 679, 720, 737, 743, 744, 746, 747, 755.
Mr. T. Towers, 439.
Mr. Townshend, Stony Stanton, 46, 85, 116, 284, 534, 546, 587, 606, 715, 716.
Mr. Tracy, Red Hill, 100, 288, 289, 470, 483, 502, 656, 698, 705, 713, 727.
Mr. G. D. Trotter, Bishop Middleham, 741.
Mr. T. Trotter, Bywell, 27, 36, 94, 130, 134, 241, 275, 310, 326, 379, 404, 469, 543, 545, 580, 617, 660, 674, 690, 739.
Mr. Troutbeck, Blencow, 194, 207, 414, 428, 467, 475, 632, 636, 642, 645, 701, 708, 709, 716.
Mr. Tucker, Bourton, 399.
Messrs. Turnbull, Bonhill Place, 157, 368, 468, 624, 625, 627, 629, 668, 693.
Mr. W. Turnbull, Bructor, 297.
Mr. Turner, Harrington, 296, 366.
Mr. J. J. Turner, Newtown Villa, 24, 56, 486, 506, 539, 644.
Mr. Turriff, Upper Criggie, 37, 555, 619.
Mr. Tynte, Tynte Park, 62, 88, 114, 195, 247, 274, 308, 354, 356, 359, 402.

Mr. Umbers, Wappenbury, 574.
Mr. Unthank, Netherscales, 114, 209, 225, 229, 267, 371, 420, 454, 497, 541, 605, 629, 640, 736.
Mr. Upson, Rivenhall, 516, 602, 627.

Mr. Vansittart, Kirkleatham, 475.
Mr. Verner, Verner's Bridge, 52.

Marquis of Waterford, Curraghmore, 97.
Lord Walsingham, Merton Hall, 409, 496, 526, 556, 557, 593.
Mr. J. Wailes, Rounton Grange, 18, 167, 407.
Mr. Waldo, Stonewall Park, 213, 481, 738.
Mr. A. R. Walker, Wester Fintray, 120, 175.
Mr. J. Walker, Sand Hutton Hall, 154, 555.
Mr. Waters, Sarnan, 345, 560, 635, 646, 668, 684, 736, 742.
Mr. C. Watson, Seaton Ross, 465, 605, 750.
Mr. H. Watson, Walkeringham, 381, 432, 665, 749.
Mr. J. Watson, Wauldby, 327, 390.
Mr. J. Watson, Longwathby, 432.
Mr. W. Watson, West Ella Grange, 570.
Mr. Watts, Wolston, 95, 318.
Mr. John Webb, Horseheath, 52, 219, 237, 584, 588, 593, 601, 609, 638, 639, 641, 643.
Mr. Jonas Webb, Babraham, 5, 16, 39, 40, 49, 56, 61, 64, 70, 75, 77, 81, 87, 99, 124, 129, 153, 156, 163, 165, 226, 228, 265, 287, 292, 297, 298, 337, 360, 381, 385, 386, 390, 404, 405, 411, 413, 415, 432, 438, 446, 447, 489, 491, 530, 532, 534, 535, 539, 543, 545, 547, 578, 585, 588, 590, 593, 594, 595, 598, 599, 601, 602, 604, 606, 608, 652, 687, 719.
Mr. H. Webb, Streetly Hall, 94, 117, 122, 129, 171, 218, 285, 291, 313, 337, 386, 491, 588, 589, 590, 604, 606, 747.
Mr. Weightman, Calverton, 245.
Messrs. and Mr. J. Wells, Boothferry House, 19, 35, 92, 214, 242, 258, 286, 292, 321, 446, 448, 451, 489, 506, 534, 564, 632, 655, 721, 756.
Mr. W. Wells, Redleaf, 180, 364, 650, 682, 711.
Mr. Welsh, Kirkton, 488.
Mr. Welsted, Ballywalter, 29, 48, 55, 58, 60, 64, 89, 91, 130, 141, 142, 206, 233, 247, 254, 256, 276, 296, 311, 316, 318, 329, 369, 387, 389, 393, 444, 487, 536, 538, 541, 544, 549, 590, 601, 648, 660, 664, 745, 754, 756.
Mr. Wentworth, Woolley Park, 229, 329, 372, 374, 384.
Mr. Wetherell, Aldbrough, 4, 322, 340, 352, 405, 435, 548, 603, 616, 679, 683, 696, 731, 741, 750.
Rev. J. Wharton, Gilling, 573.
Rev. W. F. Wharton, Barningham, 192, 545.
Mr. Holt White, Gladwins, 680.
Mr. W. White, Ricknall Grange, 57, 109, 220, 293, 574, 692.
Mr. J. Whitehead, Methlic, 141, 174, 207, 299, 357, 378, 531, 618, 671.
Mr. Whitehead, Baltonsboro', 447, 494, 659.
Mr. Wight, Johnstown House, 354, 674.
Mr. W. Wigram, 614.
Mr. Wiley, Brandsby, 6, 106, 138, 282, 316, 327, 355, 356, 601, 602, 603, 654, 723, 753.
Mr. Wilkinson, Lenton, 6, 50, 155, 223, 231, 317, 324, 390, 500, 551, 552.
Mr. E. Wilkinson, Nether Silton, 539.
Mr. G. Wilkinson, Whittonstall, 23, 125, 245, 486.
Mr. T. Wilkinson, Coldstorms, 290.
Mr. W. Wilkinson, Skipton, 650, 653, 665, 700.
Mr. Willan, Up Hall, 240.
Mr. Willis, Manor House, 11, 31, 90, 93, 139, 149, 170, 171, 185, 251, 339, 441, 450, 458, 459, 469, 472, 477, 502, 509, 560, 563, 574, 575, 576, 589, 612, 613, 661, 668, 682, 683, 688, 710, 731, 732, 737, 744, 756.
Mr. A. H. Wilson, The Abbey, 250.
Mr. B. Wilson, Brawith, 92, 120, 121, 382, 398, 539, 671, 695, 731, 748.
Mr. B. Wilson, Bank House, 57, 564, 737.
Mr. J. Wilson, Wood Horn, 358, 638.
Mr. R. Wilson, Ellonby, 200.
Mr. W. Wilson, High Low Hall, 17, 53.
Messrs. Windle, Sinnington Manor, 10, 246, 308, 398, 460, 471, 610, 660, 671.
Mr. Wingate, Hareby, 740.
Mr. and Mr. J. Wood, Stanwick Park, 43, 51, 55, 58, 160, 161, 217, 219, 311, 341, 346, 376, 377, 395, 399, 530, 632, 638, 654, 747, 754.
Mr. J. G. Wood, Castle Grove, 78, 203, 348, 369, 379, 400, 517, 521, 545, 624, 651, 685.
Mr. R. Wood, Clapton, 454, 746.
Mr. Willoughby Wood, Holly Bank, 338, 476, 501.
Mr. Woodward, Northway House, 186, 202, 203, 205, 286, 313, 340, 345, 348, 349, 352, 357, 359, 416, 426, 428, 481, 484, 508, 529, 530, 542, 570, 592, 595, 619, 640, 724, 729, 734.
Mr. T. B. Woodward, 542.
Mr. Worsey, Lower Clopton, 345, 397, 453, 517, 556, 563, 571, 722.
Mr. Wortley, Ridlington, 205.
Mr. C. Wright, Oglethorpe Hall, 73, 314, 514, 612.
Mr. W. Wright, Sigglesthorne Hall, 251, 439, 500, 547, 717.
Mr. Wrightson, Warmsworth Hall, 537, 593, 740.
Mr. F. Wythes, Ravensden House, 13, 101, 199.
Mr. G. Wythes, Reigate, 79, 96, 223, 406, 412, 432, 515, 525, 571, 613, 709, 721.

Mrs. A. and Mr. G. Yeats, Studley, 119, 127, 158, 388, 483, 600.
Mr. J. Yorke, Thrapston, 450, 535, 543, 740.
Mr. J. Yorke, Bewerley Hall, 242, 669, 684.
Mr. J. Young, Galgorm Castle, 266.
Mr. W. A. Young, Tullymore Lodge, 241.

Earl of Zetland, Aske Hall, and Upleatham, 332, 337, 347, 397, 398, 405, 416, 505, 741.

INDEX TO THE PLATES.

PAGE

SKYROCKET (15306), rich roan, bred by and the property of Lord Feversham, Duncombe Park, got by Fifth Duke of Oxford (12762), dam (Swift) by Diamond (11357), g. d. (Seabreeze) by Sylvan (10907), gr. g. d. (Sunshine) by Cleveland Lad (3407), &c. See Vol. 12, p. 217. Winner of the 1st prize at the Royal Agricultural Society's Meeting at Leeds in 1861, and several other local prizes. His Sire also won the Royal Agricultural Society's 1st prize at Chester in 1858, the Yorkshire, at Northallerton, same year, and other local Shows - - - 1

SECOND DUKE OF THORNDALE, rich roan, bred by Mr. Thorne, Thorndale, the property of Mr. C. Howard, of Biddenham, and Mr. Robinson, Clifton Pastures, got by Second Grand Duke (12961), dam (Duchess 71st) by Duke of Glo'ster (11382), g. d. (Duchess 66th) by Fourth Duke of York (10167), &c. For his Sire Mr. Thorne paid 1000 guineas. He is from an own sister to the dam of the celebrated prize Cow Duchess 77th, both being the produce of Duchess 66th, sold at the Tortworth Sale for 700 guineas. The sire and grandsire of these Cows were purchased at the same Sale for 650 and 500 guineas each. This Bull was recently imported from America along with five other animals, which were sold at an average of 300 guineas each - - - - - - - - - - 82

MALACHITE, rich roan, bred by Mr. Jon. Peel, Knowlmere Manor, the property of Mr. A. Cruickshank, Sittyton, got by Duke of Moscow (14447), dam (Cowslip 5th) by Chieftain (10048), g. d. (Cowslip 2nd) by Duke of Norfolk (5952), gr. g. d. (Cowslip 1st) by Waterloo (2816), &c. Winner of the 1st prize for Yearling Bulls, at the Royal Agricultural Society's Meeting, at Canterbury, in 1860, also the 1st prizes at the Royal North Lancashire, Manchester and Liverpool, Craven, and Wetherby Agricultural Societies' Shows, in 1859 - - - - - - 178

ORION, roan, bred by and the property of Mr. Taylor, Moreton Hall, got by Sixth Duke of Oxford (12765), dam (Sally) by Vanguard (13937), g. d. (Selina) by Boatswain (8895), &c. Winner of the 1st prize as a Yearling Bull, at the Royal Agricultural Society's Meeting, at Leeds, in 1861, and Silver Cup as the best Bull of any age at the Whalley Show - - - - - - - - - 208

ROYAL BUTTERFLY 5TH, red roan, bred by Col. Towneley, Towneley Park, the property of Mr. Stewart Marjoribanks, Bushey Grove, got by Royal Butterfly (16862), dam (Violante) by Valiant (10989), g. d. (Roan Duchess 2nd) by Frederick (11489), &c. His Sire and granddam were both celebrated winners at the Royal Society's and other Shows - - - - - - - - - - 252

BASHFUL, rich roan, bred by Mr. Bolden, Springfield Hall, the property of Mr. Jon. Peel, Knowlmere Manor, got by Prince Imperial (15095), dam (Blissful) by Grand Duke (10284), g. d. (Bridget, bred by Mr. R. Booth, of Warlaby) by Baron Warlaby (7813), &c. - - - - - - - - - - - - - 342

DUCHESS 77TH, rich roan, bred by and the property of Captain Gunter, The Grange, Wetherby, got by Sixth Duke of Oxford (12765), dam (Duchess 70th) by Duke of Glo'ster (11382), g. d. (Duchess 66th) by Fourth Duke of York (10167), &c. Winner of the Royal Agricultural Society's 1st prize at Leeds, as the best Cow, with Eighteen other Prizes and Seven Challenge and other Cups, in the counties of Durham, Kent, Lancashire, Northumberland, Warwickshire, and Yorkshire - - - - - - - - - - - - - - - 430

EMMA, bred by Col. Towneley, Towneley Park, the property of Mr. Eastwood, Swinshawe, got by Richard Cœur-de-Lion (13590), dam (Emily) by Kossuth (11646), g. d. (Baroness Emilia) by Baron of Ravensworth (7811), &c. Winner of ten prizes, at the Yorkshire, Royal North Lancashire, and other local Shows; she stood second to Faith in 1861, at the Royal Irish Improvement Society's Meeting at Belfast, for the Purcell Challenge Cup - - - - - - - 444

LADY OF ATHELSTANE, red, bred by and the property of Mr. Douglas, Athelstaneford, got by Hymen (13058), dam (Playful) by Fourth Duke of York (10167), g. d. (Place 3rd) by Fourth Duke of Northumberland (3649), &c. Winner of the 1st prizes at the Highland Society's Meetings at Aberdeen and also at Edinburgh, two 1st prizes at the East Lothian Show at Saltoun, 1st prize and the Waterford Challenge Cup at the Royal Irish Society's Meeting at Londonderry, and a Gold Medal at the Highland Society's Meeting at Perth - - 544

MISS EMILY, red, bred by and the property of Mr. Jonas Webb, Babraham, got by Young Duke of Cambridge (14433), dam (Young Celia 2nd) by Lord of the South (13216), g. d. (Young Celia) by Lord of the North (11743), gr. g. d. (Celia) by Third Duke of Northumberland (3647), &c. Winner of the prize as the best Cow, at the Essex Agricultural Society's Meeting at Romford, in 1861, open to general competition - - - - - - - - - - - - - 601

OXFORD 15TH, red, bred by Earl Ducie, Tortworth Court, the property of the Duke of Devonshire, Holker Hall, got by Fourth Duke of York (10167), dam (Oxford 6th) by Second Duke of Northumberland (3646), &c. She was bought at the Tortworth Sale as a Yearling for 200 guineas; her own sisters, Oxford 11th and Oxford 16th, sold respectively at the Hendon Sale for 500 and 480 guineas - - - - - - - - - - - - - - - 630

ROSETTE, roan, bred by Mr. Wetherell, Aldbrough, the property of Mr. Eastwood, Swinshawe, got by Earl of Derby (12810), dam (Rosa) by Ravensworth (9532), &c. Winner of ten prizes at the Meetings of the Royal Agricultural Society of England, the Royal Dublin, and other local Shows; also the Purcell Challenge Cup in 1860 and 1861, at the Royal Agricultural Improvement Society of Ireland - - - - - - - - - - - - - - - 683

WATERLOO 16TH, roan, bred by Mr. Bolden, Springfield Hall, the property of Mr. Mc. Intosh, Havering Park, got by Duke of Bolton (12738), dam (Waterloo 9th) by Second Cleveland Lad (3408), g. d. (Waterloo 6th) by Duke of Northumberland (1940), &c. She was bought at the Springfield Hall Sale, in 1860, for 120 guineas, where twenty Animals of the same family were sold, (including old Cows and young Calves) averaging £92 13s. 3d. each - - - - - 744

NOTICE.

The large and continuous increase of the returns of entries for the Herd Book has compelled the Editor to restrict the pedigrees of the Cows in the present volume; those parties, however, who may wish to complete them, will find that a reference is made, as far as possible, to similar pedigrees of Bulls, in the earlier pages, which are there traced to their recorded foundation. Where this is not the case, a reference is given to some other pedigree of the same family in a former volume. Those only, therefore, appear in full of which no immediate trace can be made. By this abbreviation and the use of a smaller type and thinner paper, the Work is kept within a reasonable size, in compliance with the wishes of many old and respected Subscribers. The value of these arrangements will be fully estimated when it is found that this edition contains a far greater number of pedigrees than was ever recorded in a single volume, and more than twice the number given in many of the earlier ones. Only animals of real utility are here recorded, many repeated Cows with only Bull Calves, and others with Steer and dead Calves, have been rejected, as not of sufficient interest.

Convinced of the importance of the Herd Book, and encouraged by the increasing patronage which it has received, no pains have been spared to make it worthy of the support of every one interested in maintaining the purity and superiority of the most valuable, and therefore most fashionable, breed of Cattle in the world.

The Editor and Proprietor avails himself of this opportunity of acknowledging the debt of gratitude which he, as well as every breeder of Short Horns, is under to his predecessors, whose names are so honourably associated with the original formation of the Work.

London, 13, Euston Square,
September 1861.

An asterisk [*] is prefixed to those Bulls entered as sires, whose pedigrees are short, or have not been fully returned.

[illegible] property of Lord Fev[illegible]

BULLS.

(17269) AARON,

Roan, calved July 6, 1860, bred by and the property of Mr. Fawkes, Farnley; got by Sultan (17053), dam (Ada) by Nabob (11834), g. d. (Lady Anna) by Zadig (8796), gr. g. d. (Lady Emma) by Lord Durham (9311), — (Lady Ellen) by St. Helena (5055), — by Emperor (3716), — by Satellite (1420), — by Cato (119), — by Jupiter (342), — by George (273), — by Chilton (136), — by Irishman (329), — by B (45).

(17270) ABBOT 3RD,

Roan, calved December 30, 1857, bred by and the property of the Rev. J. D. Jefferson, Thicket Priory; got by Veteran (13941), dam (Young Lady Abbess) by Benjamin 2nd (12466), g. d. (Lady Abbess) by Lord Alexander Buchan 3rd (11706), gr. g. d. (Lady Abbess) by The Miller (5451), — (Rose) by Lisbon (1172), — by Norman (1276), — by Acklam (713), — by Meteor (431), — by Duke (226), — by Favourite (252), — by Punch (531), — by Hubback (319).

(17271) ABEL,

Red, calved May 4, 1860, bred by and the property of Sir G. R. Phillips, Bart., Weston Park; got by Washington (17213), dam (Fancy 2nd) by Earl of Chester (9057), g. d. (Fancy) by Bessborough (8887), gr. g. d. by Bloomsbury (3171), — by Weston (5635).

(17272) ABERDEEN,

Roan, calved June 23, 1860, bred by and the property of Sir W. Lawson, Bart., Brayton; got by Duke (14419), dam (Roan Duchess) by Lord Cardigan (13177), g. d. (Matilda) by Paragon (8378), gr. g. d. (Moss Rose) by Grazier (1085), — (Cecily) by Sampson, — by Wallace (1560).

(17273) ABSALOM,

Red, calved in March 1859, bred by and the property of Mr. H. C. Pole, Barton Fields; got by Archduke (14100), dam (Edith) by Dandy Dinmont (9010), g. d. (Beauty) by Dandy Dinmont (9010), gr. g. d. (Buttercup) by St. Albans (7462).

(17274) ACTOR,

Roan, calved April 26, 1859, bred by Mr. R. Dudding, Panton, the property of Mr. R. Fisher, Leckonfield; got by Sir Samuel (15302), dam (Ambrosia) by Baron Warlaby (7813), g. d. (Amy) by Earl Stanhope (5966), gr. g. d. (Augusta) by True Blue (5522), — (Albina) by Miracle (2321), — by Sir Henry (1446), — by Count (170), — by Bracken (91), — by Badsworth (47), — by Driffield (223), — bred by Sir G. Strickland.

(17275) ADMIRAL,

Red and white, calved December 15, 1860, bred by and the property of the Hon. Col. Pennant, M.P., Penrhyn Castle; got by Marmaduke (14897), dam (Mayflower) by Sheldon (8557), g. d. (Malibran) by Ganthorpe (2049), gr. g. d. (Mayflower) by Marlborough (1189), — (Tulip) by Regent (546), — by North Star (459), — by Mr. R. Colling's White Bull (151).

(17276) ADMIRAL,

Red, calved October 25, 1859, bred by Mr. R. Chambers, Stragglethorpe, the property of Mr. Minta, Normanton; got by Alliance (14082), dam (Flower 3rd) by Claret (14281), g. d. (Flower) by Blenheim (6792), gr. g. d. by Volunteer (15477), — by Wrynose (5689), — by Son of Welbourn (5617).

(17277) ADVENTURE,

Roan, calved October 25, 1853, bred by Mr. J. C. Toppin, Skelton, the property of Mr. Sander, Blencow Hall; got by Albert (11093), dam (Duchess 2nd) by Tomboy (5494), g. d. (Duchess) by Tom Gwynne (5498), gr. g. d. by Harlequin (289).

(17278) AFFLUENCE,

Roan, calved November 14, 1860, bred by Messrs. Atkinson, Peepy, the property of Mr. F. Homeyer, Ranzin, Pomerania; got by Field Mate (16547), dam (Sweetest Rose) by Richard Cœur-de-Lion (13590), g. d. (Sweet Rose) by Tyne (7653), gr. g. d. by Wolsington (2852), — by Brandon (3236), — by Acton (15551), — by Twin Brother to Ben (660).

(17279) AGAMEMNON,

Roan, calved February 5, 1859, bred by Mr. T. Barber, Sproatley Rise, the property of Baron Nathusias, Handisburgh, Prussia; got by Sixth Duke of Northumberland (14448), dam (Lady Clementina 2nd) by Master Charlie (13312), g. d. (Lady Clementina) by Selim (6454), gr. g. d. (Rebecca) by Rex (6385), — (Fair Maid of Athens) by Sir Thomas Fairfax (5196), — by Ambo (1636), — by Memnon (2295), — by Pilot (496), — by Agamemnon (9), — by Mr. Burrell's Bull, of Burdon.

(17280) AGINCOURT,

Roan, calved February 2, 1859, bred by Mr. S. Rich, Didmarton, the pro-

perty of Mr. C. J. Dowding, Badminton; got by Valentine (13932), dam (Alma) by Koh-i-noor (11642), g. d. (Blue Bell 2nd) by Berkeley (7830), gr. g. d. (Blue Bell) by Son of Royal Prince (5024).

(17281) AGRICULTURE,

Roan, calved in April 1860, bred by and the property of Messrs. Browell, Apperley; got by Alderman (17291), dam (Rosebud 2nd) by Tomboy (9749), g. d. (Rosebud) by Exmouth (6983), gr. g. d. by Captain (6830), — by Sir Harry Liddell (5157), — by Lord Prudhoe (8251), — by Sir Harry (5155), — by Hollon's Bull (313).

(17282) AINDERBY,

Roan, calved April 12, 1857, bred by Mr. C. Barnet, Ainderby Steeple, the property of Mr. W. B. Cox, Pickering; got by Highflyer (11576), dam (Lady Harriet) by Vanguard (10994), g. d. by Buckingham (3239), gr. g. d. by Young Matchem (4422), — by Raspberry (4875), — by Jerry (4097), — by a Bull of Lord Feversham's.

(17283) AINTREE BOY,

Red, calved May 4, 1860, bred by Mr. Jonathan Bell, Blacklow Hall, the property of Mr. W. Tyrer, Aintree; got by Royal George (16866), dam (Lady Susan) by Disraeli (10125), g. d. by Grisdale (14654), gr. g. d. by Trafalgar (5510), — by Bellerophon (3119), — by Blucher (1725), — by Trentholme's Bull.

(17284) ALBATROSS,

Roan, calved March 6, 1858, bred by and the property of Sir W. Miles, Bart., M.P., Leigh Court; got by Bladrid (14165), dam (Puffin) by Latimer (9280), g. d. (Mermaid) by Marmion (9369), gr. g. d. (Mermaid) by Strelly (5339), — by Dishley (3593), — by Snowball (610), — by Son of Warrior (673), — by Son of Chilton (136), — by Son of North Star (459).

(17285) ALBERT,

Red, calved December 27, 1860, bred by and the property of the Hon. Col. Pennant, M.P., Penrhyn Castle; got by Marmaduke (14897), dam (Albreda) by Earl of Dublin (10178), g. d. (Latakia) by Grey Friar (9172), gr. g. d. (Annette) by Little John (4232), — (Anne) by Young Norman (4584), — by Whiteboy (1580), — by Wyville's Bull, — by a Bull bred by Mr. Charge.

(17286) ALBERT,

Red, calved in February 1844, bred by Captain Barclay, Ury; got by The Pacha (7612), dam (Primrose) by Mahomed (6170), g. d. (Violet) by Cherokee (3363), gr. g. d. (Primrose) by Silkworm (1432), — Yellow York.

(17287) ALBION,

White, calved in September 1858, bred by the Rev. C. Barter, Sarsden, the property of Mr. F. Wren, Whitley; got by Fitz-Milton (14554), dam (Junket) by General Elliott (10266), g. d. (Welcome) by Sherborne (10805), gr. g. d. (Return) by Stanhope (5315), — (Modesty) by Eclipse (1949), — by Young Rockingham (2547), — by Don Cossack (986).

(17288) YOUNG ALBION,

Red and white, calved in 1853, bred by Mr. J. Blackstock, Hayton Castle; got by Albion (6728), dam (Countess) by George (6037), g. d. by Charles 12th (3350), gr. g. d. by Major (4344), — (Snowdrop) by Young Hastings (3987).

(17289) ALCIPHRON,

Roan, calved February 21, 1859; bred by Mr. R. Stratton, Broad Hinton, the property of Lord Willoughby de Broke, Compton Verney; got by Hermit (14697), dam (Lace) by Tenantry (13829), g. d. (Lily) by Hero of the West (8150), gr. g. d. (Lilac) by Corporal (6899), — (Lilac) by Lottery (4280).

(17290) ALDERMAN,

Red and white, calved September 29, 1859; bred by and the property of Sir A. de Rothschild, Bart., Aston Clinton; got by Lord Mayor (14828), dam (Floret) by Sandford (12046), g. d. (Flora) by Captain Shaftoe (6833), gr. g. d. (Newcastle 2nd) by Musselman (4525), — (Newcastle) by a Bull of Sir M. W. Ridley's.

(17291) ALDERMAN,

White, calved in 1857, bred by and the property of Messrs. Angus, Broomley; got by Cardinal (14239), dam (Sprightly 2nd) by Young Wellington (12294), g. d. (Sprightly) by Young Hector (7074), gr. g. d. (Cowslip) by Young Hastings (3988), — by Wallace (5588), — by Ivanhoe (1130), — by Leopold (2199), — by Hector (2103), — by Sir Harry (5155), — by Surly (2715), — by Burrell's Bull (3248).

(17292) ALDERMAN 2ND,

Roan, calved December 13, 1859, bred by and the property of Mr. H. Aylmer, West Dereham; got by Alderman (17293), dam (Roseleaf) by Whittington (12299), g. d. (Lady Welbourn) by Lord Lowther (7164), gr. g. d. (Eliza) by Panton Favourite (4646), — (Miss Eliza) by Grandson of Grazier (1085), — by Son of Grazier (1085), — by Son of Vulcan (667), — by Vulcan (667), — by Quaker (1349), — by First Stone Hill Bull (3798).

(17293) ALDERMAN,

Roan, calved April 23, 1857, bred by Mr. Wetherell, Aldborough, the property of Mr. Wilson, Thistlewood; got by Earl of Derby (12810), dam

(Cozy) by Cotherstone (6903), g. d. (Peeress) by Lord Stanley (4269), gr. g. d. (Red Rose) by Velocipede (5552), — (Old Red Rose) by Priam (2452), — by Jerry (4097), — from the Stock of Mr. Booth.

(17294) ALEXANDER,

Roan, calved November 22, 1859, bred by Mr. R. Dudding, Panton, the property of Baron Nathusias, Handisburgh, Prussia; got by Lord of the Manor (14835), dam (Alicia) by Leonidas (10414), g. d. (Alice) by Master Charley (7215), gr. g. d. (Albina) by Miracle (2321), — (Alice) by Sir Henry (1446), — by Count (170), — by Bracken (91), — by Badsworth (47), — by Driffield (223), — bred by Sir G. Strickland.

(17295) ALEXANDER 2ND,

Roan, calved June 12, 1859, bred by Mr. Jonas Webb, Babraham, the property of Madame Renard, Bounieres, France; got by Thorndale (17123), dam (Empress of Russia) by Plenipotentiary (10617), g. d. (Countess of Mexborough) by The Minstrel (8687), gr. g. d. (Countess of Hardwicke) by Percy (6283), — (Celia) by Third Duke of Northumberland (3647), — by Bashaw (1692), — by Helmsman (2109), — by Columella (904), — by Regent (544), — by Palatine (478), — by Palmflower (480), — by Patriot, (486), — by Driffield (223), — by C. Holmes' Bull (314).

(17296) ALFRED 2ND,

Roan, calved February 12, 1858, bred by Mr. J. Logan, Maindee House; got by Prince Alfred (16722), dam (Countess 2nd) by Glanville (11535), g. d. (Countess 1st) by Queen's Roan (7389), gr. g. d. by Will Honeycomb (5660), — (Lupin) by Frank (7020), — by Spectator (2688), — by Albion (1619), — by Lancaster (360), — by Son of Windsor (698), — by Comet (155).

(17297) ALFRED,

Roan, calved February 13, 1859, bred by and the property of Mr. Stronge, Cirencester; got by The Little Duke (15391), dam (Alma) by Lord Raglan (13225), g. d. (Handsome) by Hesperus (10321), gr. g. d. (Heroine) by Hero of the West (8150), — (Queen) by Darling (14374), — by Young Phœnix (10610).

(17298) ALMA,

Red, calved August 3, 1854, bred by Mr. J. H. Lansgton, M.P., Sarsden House; got by Field Marshal (14545), dam (Chance) by Vagabond (9765), g. d. (One-horned Crummy) by Locksley (4240), gr. g. d. (Crummy) by Stanhope (5315), — (Comely) by Prince (4772).

(17299) ALMANACK,

Red and white, calved in April 1859, bred by and the property of Mr.

J. M. Grundy, Drayton; got by Alma (14089), dam (Lady Day) by Trojan (12242), g. d. (Fuchsia) by Samuel (10781), gr. g. d. (Florence) by Albert (2961), — (Flora) by Orator (2390), — by Son of Chilton (137), — by Grandson of Marquis (1197), — by Blyth Comet (85), — by Rose's Red Bull (5009), — by Atlas (42), — by Grandson of Favourite (252), — by Son of Favourite (252).

(17300) AMATEUR,

Roan, calved January 12, 1860, bred by Mr. Wiley, Brandsby, the property of Mr. J. Lee, Gardham; got by The Friar (15383), dam (Albina) by Boccaccio (7838), g. d. (Adeline) by Duke of Rothsay (6943), gr. g. d. (Arabella) by Ronald (5005), — (Alamode) by Belshazzar (1703), — by Wauldby (2818), — by Abraham (2905).

(17301) AMBASSADOR,

Red, calved April 12, 1860, bred by and the property of Lord Feversham, Duncombe Park; got by Splendour (15329), dam (Alma) by Fifth Duke of Oxford (12762), g. d. (Ada) by Lord Foppington (10437), gr. g. d. (Azalia) by Champion (8940), — (Alice) by Colonel (8967), — by Locomotive (4242), — by Cleveland (3403), — by Young Eryholme (1981), — by Wonderful (700), — by Merlin (429), — by Alfred (23), — by Cupid (177), — by Suworrow (636).

(17302) AMBASSADOR,

Roan, calved June 29, 1859, bred by Col. Kingscote, the property of Mr. J. T. Harrison, Frocester Court; got by Grand Duke of Oxford (16184), dam (Annie) by Jemmie (10352), g. d. (Clementina) by Bristol (7852), gr. g. d. (Adela) by Brunel (2857), — (Adelaide) by Leo (4208), — by Ovis (4635), — by Rival (2534), — by Denton (198), — by Rockingham (560).

(17303) AMBASSADOR,

Roan, calved April 30, 1859, bred by Mr. J. Wilkinson, Lenton, the property of Mr. W. F. Fryer, The Wergs; got by Lenton Favourite (14789), dam (Adelaide 2nd) by The Marquis (10938), g. d. (Adelaide) by Will Honeycomb (5660), gr. g. d. (Queen of Trumps) by Matchem 3rd (4420), — (Moss Rose) by Borodino (3192), — by Blucher (1725), — by Waterloo (2816), — by Son of Favourite (252).

(17304) AMBO,

Bred by Mr. Blake, Ireland; got by Christopher (1829), dam (Miranda) by Matchem (2281), g. d. by Mina (2316), gr. g. d. by Crispin (174), — by Fisher's Old Bull (3799), — by Great Grandson of Favourite (252), — by Grandson of Favourite (252), — descended from the Stock of Mr. Cornforth.

(17305) AMBO,

Roan, calved April 4, 1857, bred by Mr. P. J. Kearney, Milltown House,

the property of Mr. A. Pollok, Skahard; got by Monk (11824), dam (Anna) by Forrest (10240), g. d. (Aurora) by Bacchus (8854), gr. g. d. (Vesta) by The Counsellor (5429), — (Spider) by Bryan (8911), — by Aaron (711), — bought of Mr. Bagot.

(17306) AMPHION,

Roan, calved January 19, 1858, bred by Mr. J. W. Maxwell, Finnebrogue; got by Musician (13362), dam (Diadem) by Solway (7530), g. d. (Dewdrop) by Halley's Comet (2088), gr. g. d. (Diana) by Brutus (1750), — (Duchess) by Magnet (392), — by Sultan (631), — by Solomon (8612), — by Streamer (624).

(17307) ANTHONY,

Red and white, calved in April 1860, bred by Col. Kingscote, Kingscote Park, the property of Mr. H. Binley, Kingscote; got by Grand Duke of Oxford (16184), dam (Arbele) by Union (12249), g. d. (Aurelia) by Contract (10071), gr. g. d. (Clementina) by Bristol (7852), — (Adela) by Brunel (7857), — by Leo (4208), — by Ovis (4635), — by Rival (2534), — by Denton (198), — by Rockingham (560).

(17308) APOLLO,

Red and white, calved June 18, 1856, bred by Mr. G. Sainsbury, Corsham, the property of Mr. W. F. Beaven, Woodborough; got by Fourth Duke of Oxford (11387), dam (Countess 3rd) by Percy (9472), g. d. (Countess 1st) by Antonio (3019), gr. g. d. by Belvedere 2nd (3126), — by Son of Remus (550), — by Young Alive O (2996), — by Eclipse (236), — by Charge's Grey Bull (872), — by Paddock Bull (477).

(17309) APTITUDE,

Roan, calved May 5, 1848, bred by Mr. T. Birchall, Ribbleton Hall; got by Ribblesdale (7422), dam (Beeswing) by Lord Adolphus Fairfax (4249), g. d. (Bessy) by Thickhock (6601), gr. g. d. (Barmpton Rose) by Expectation (1988), — by Belzoni (1709), — by Comus (1861), — by Denton (198).

(17310) ARCADE,

Red and white, calved February 6, 1860, bred by Mr. J. H. Langston, M.P., Sarsden House, the property of Sir C. Mordaunt, Bart., M.P., Walton House; got by Archduke 2nd (15588), dam (Delightful) by Field Marshal (14545), g. d. (Dinah) by Lord Milton (10461), gr. g. d. (Roan Daisy) by Prince of Wales (8432), — (Daisy) by Bucephalus (6816), — by Stanhope (5315), — by Blyth Favourite (801), — by Son of Wellington (683).

(17311) ARCH,

Red and white, calved February 24, 1860, bred by Mr. J. H. Langston, M. P., Sarsden House, the property of Mr. Penson, Focott; got by Arch-

duke 2nd (15588), dam (Roan Crocus) by General Elliott (10266), g. d. (Red Crocus) by Son of Locksley (4240), gr. g. d. (Crocus) by Sherborne (10805), — (Crocus) by Prince (4772), — by Stanhope (5315).

(17312) ARCHBISHOP,

Red, calved November 14, 1859, bred by Mr. J. H. Langston, M.P., Sarsden House, the property of Mr. R. P. Davies, Ridgeway; got by Archduke 2nd (15588), dam (Sally) by Glo'ster's Grand Duke (12949), g. d. (Silky) by Bristol (11205), gr. g. d. (Champion) by Vagabond (9765), — (Silver) by Locksley (4240), — by Stanhope (5315), — by Marquis (2271).

(17313) ARCHBISHOP,

White, calved November 5, 1859, bred by and the property of Mr. R. Stratton, Broad Hinton; got by Nottingham (15014), dam (Elegance) by His Highness (14708), g. d. (Cleopatra 2nd) by Waterloo (11025), gr. g. d. (Virginia) by Hero of the West (8150), — (Elegance) by Lottery (4280), — by Lottery (4280), — by Phœnix (6290).

(17314) ARCH CHANTER,

Red, calved June 1, 1860, bred by Mr. J. H. Langston, M.P., Sarsden House, the property of Messrs. Baker, Brailes; got by Archduke 2nd (15588), dam (Red Chance) by Field Marshal (14545), g. d. (Chance) by Vagabond (9765), gr. g. d. (One-horned Crummy) by Locksley (4240), — (Crummy) by Stanhope (5315), — by Prince (4772).

(17315) ARCHDEACON,

Red, calved December 1, 1859, bred by the Rev. C. Barter, Sarsden, the property of Mr. G. Flower, Dorchester; got by Archduke 2nd (15588), dam (Pastime) by Glo'ster's Grand Duke (12949), g. d. (Playmate) by General Elliott (10266), gr. g. d. (Welcome) by Sherborne (10805), — (Return) by Stanhope (5315), — by Eclipse (1949), — by Young Rockingham (2547), — by Don Cossack (986).

(17316) ARCHDUKE,

Red and white, calved March 16, 1858, bred by and the property of Mr. S. Rich, Didmarton; got by Cupid (14359), dam (Duchess of Gloucester) by Duke of Gloucester (11382), g. d. (Ursula) by Usurer (9763), gr. g. d. (Crystal) by Prince Ernest (4818), — (Coquette) by Alamode (725), — by Ratify (2481), — by Wellington (680), — by Favourite (252), — by Punch (531).

(17317) ARCHER,

Red and white, calved November 12, 1859, bred by Mr. J. H. Langston, M.P., Sarsden House, the property of Mr. Baker; got by Archduke 2nd (15588), dam (Crimea) by Glo'ster's Grand Duke (12949), g. d. (Roan Crummy) by Sherborne (10805), gr. g. d. (Crummy) by Locksley (4240), — (Crummy) by Stanhope (5315), — by Prince (4772).

(17318) ARCHITECT,

Rich roan, calved December 20, 1859, bred by the Rev. C. Barter, Sarsden, the property of Mr. J. H. Langston, M.P., Sarsden House; got by Archduke 2nd (15588), dam (Hostess) by Glo'ster's Grand Duke (12949), g. d. (Welcome) by Sherborne (10805), gr. g. d. (Return) by Stanhope (5315), — (Modesty) by Eclipse (1949), — by Young Rockingham (2547), — by Don Cossack (986).

(17319) ARCHITRAVE,

Red and white, calved June 4, 1860, bred by the Rev. C. Barter, Sarsden; got by Archduke 2nd (15588), dam (Gwyneth) by Glo'ster's Grand Duke (12949), g. d. (Young Alfreda) by Son of Locksley (4240), gr. g. d. (Fairy) by Alfred (2988), — by Stanhope (5315), — by Stanhope (5315).

17320) ARICARIAS,

Red, calved February 21, 1857, bred by Mr. A. Cruickshank, Sittyton; got by Grand Knight (12967), dam (Rosemary) by Procurator (10657), g. d. (Prize Rose) by Prince Edward Fairfax (9506), gr. g. d. (Rose) by Fourth Duke of Northumberland (3649), — (Rose) by Red Highflyer (2488), — by Pyramid (4852), — by Harry Lorrequer (3985), — by Blucher (84), — by Magnum Bonum (4322), — by Styford (103), — by Son of Wetherell's Bull (690).

(17321) ARROGANCE,

Red, calved December 1, 1859, bred by and the property of Mr. W. A. Provis, The Grange; got by King Alfred (16334), dam (Vernal Zephyr) by Gavazzi (11508), g. d. (Zephyr) by Wilberforce (9830), gr. g. d. (Hermione) by Wharfdale Hero (9821), — (Venus) by Symmetry (5384), — by Fitz-Champion (7007), — by Young Snowball (7521).

(17322) ARROW,

White, calved January 24, 1859, bred by Sir R. Paul, Bart., Ballyglan, the property of Mr. J. Frend, Rocklow; got by Acrobat (14058), dam (Lady Woodbank) by Collingwood (8964), g. d. (Crocus) by Leander (7132), gr. g. d. (Snowdrop) by Fergus (3782), — (Young Superb) by Monarch (2324), — by Marshal Beresford (415), — by Warrior (673), — by Blyth Comet (85), — by Prince (521).

(17323) ARTHUR,

Roan, calved April 13, 1859, bred by and the property of Mr. T. C. Maidens, Brinkhill; got by Lorraine (14859), dam (Madam) by Hamlet (8126), g. d. (Mulberry) by Baronet (6763), gr. g. d. (Munus) by Prince Comet (1342), — by Juniper (1145), — by Major (398), — by Cossack (925).

(17324) ARTILLERYMAN,

Roan, calved July 16, 1860, bred by Mr. R. Jefferson, Preston Hows, the property of Mr. Steel, Carden Hall; got by Welcome Guest (15497), dam (Rock Lady) by Fitz-Gerald (11480), g. d. (Roan Lily) by The Tees (9743), gr. g. d. (Lily) by George (6037), — (Thalia) by Major (4347), — by Broken Horn (3224), — by Regent (1366), — by Western Comet (689), — by Viscount (666).

(17325) ARTILLERYMAN,

Roan, calved August 16, 1860, bred by and the property of Messrs. J. and E. Windle, Sinnington Manor; got by Lord of the Manor (16437), dam (Flounce 3rd) by Baron Farnley (14129), g. d. (Flounce 2nd) by Red Duke (13571), gr. g. d. (Flounce) by Chilton (10054), — (Fortuna) by Magician (7185), — by Miracle (2320), — by Spectator (2688), — by Fitz-Remus (2025), — by Jupiter (342).

(17326) ASCANIUS,

Rich roan, calved March 27, 1860; bred by and the property of Mr. T. Jolly, Warlaby; got by Windsor 2nd (15515), dam (Lizzie) by Justice (14753), g. d. (Polly) by Young Rufus (13649), gr. g. d. by Constitution (12634), — by Young Comet (1853), — descended from Mr. Jolly's Bull (4115).

(17327) ASHTON,

Roan, calved July 7, 1859, bred by and the property of Mr. C. H. Abbot, Long Ashton; got by Florentin (14557), dam (Airy) by Squire Gwynne (12140), g. d. (Agnes) by Fanatic (8054), gr. g. d. (Almond) by Splendid (5298), — (Acorn) by Cucumber (1891), — by Edmund (1954), — by Grazier (1085), — by Statesman (621), — by Plato (506), — by Grandson of Comet (155).

(17328) ASKERTON,

Red and white, calved April 7, 1855, bred by and the property of Messrs. Thompson and Sons, Kirkhouse; got by Naworth (11844), dam (Annie Laurie) by Disraeli (10125), g. d. (Rose) by Lord George Bentinck (9317), gr. g. d. (Blossom 2nd) by Second Earl of Beverley (5963), — (Blossom) by Second Cleveland Lad (3408), — Red Darlington.

(17329) ATHELSTANE,

Roan, calved December 28, 1859; bred by and the property of Mr. R. S. Bruere, Braithwaite Hall; got by King Arthur (13110), dam (White Floss) by Leo (13150), g. d. (Sunflower) by The Silky Laddie (10947), gr. g. d. (Peggy) by Rouge (5012), — (Tulip) by Chance (3329), — by Son of Wynyard (2859).

(17330) ATHELSTANE,

Roan, calved January 17, 1859; bred by Mr. R. Stratton, Broad Hinton, the property of Mr. Coleman; got by Hermit (14697), dam (Fascination) by Waterloo (11025), g. d. (Fame) by Hero of the West (8150), gr. g. d. (Fashion) by The Red Duke (8694), — (Fashion) by Corporal (6899), — by Phœnix (6290).

(17331) ATHELWOLD,

Roan, calved December 21, 1859, bred by and the property of Mr. R. S. Bruere, Braithwaite Hall; got by King Arthur (13110), dam (Sweet Primrose) by Sylvan King (13819), g. d. (Sweet Margery) by The Silky Laddie (10947), gr. g. d. (Primrose) by Gainford (7029), — (Kate) by Chance (3329), — by a Bull of Mr. Whitaker's.

(17332) ATHOL,

Roan, calved April 26, 1859, bred by and the property of the Hon. Col. Pennant, M.P., Penrhyn Castle; got by Wisetonian (17244), dam (Ayrshire Rose) by Whittington (12299), g. d. (Moss Rose) by Cotherstone (6903), gr. g. d. (Nancy) by Guardian (3947), — by Red Highflyer (2488), — by Rob Roy (557), — by Marshal Blucher (416), — by Houghton (318).

(17333) *ATTILA,

Roan, calved October 31, 1843, bred by Mr. Fawcett, Scaleby Castle; got by Commodore (3447), dam (Juno) by Merrington (2303), g. d. (Juno) by Son of Matchem (2281), gr. g. d. by Mr. Wood's Bull of Close, — by Trentholme's Bull.

(17334) AUCKLAND,

Light roan, calved February 20, 1860, bred by Mr. W. Thorn, Ashentilly; got by Lowland Lad (18286), dam (Bride) by Sir Arthur (12072), g. d. (Aurora) by Earl of Liverpool (9061), gr. g. d. (Allspice) by Second Duke of Northumberland (3646), — (Young Amazon) by Crusader (934), — by Sultan (1485), — by Mars (411), — by North Star (458).

(17335) AUDACITY,

Roan, calved November 19, 1859, bred by Mr. T. Willis, Manor House, the property of Mr. W. A. Provis, The Grange; got by King Alfred (16334), dam (Maid of Athens) by Gavazzi (11508), g. d. (Maid of Orleans) by Gainford (7029), gr. g. d. (Maid of Newton) by Billingham (6786), — by Sol (2655), — by Harlsey (2091), — by Maximus (2284).

(17336) AUGUST,

Red and white, calved August 26, 1859, bred by and the property of Sir G. R. Philips, Bart., Weston Park; got by Noble (14997), dam (Gay) by Earl of Chester (9057), g. d. (Gay Lass) by Bessborough (8887), gr. g. d. by Bloomsbury (3171), — by Regent (4928), — by Weston (5635).

(17337) AUSTRALIA,

Red, calved in March, 1858, bred by Messrs. Angus, Broomley, sold to Mr. Berry, for Australia; got by Cardinal (14239), dam (Strawberry) by Benedict (7828), g. d. (Duchess of Wellington) by Brilliant (7851), gr. g. d. (Wellington Cow) by Young Hastings (3988), — by Wallace (5588), — by President (4752), — by Wellington (683), — by Sir Harry (5155).

(17338) BACCHUS,

Roan, calved September 2, 1842, bred by Mr. C. Garthorn, Cornforth; got by Cæsarovitz (3261), dam (Miss Newton) by Newton (2367), g. d. (Cornforth) by Magnet (2240), gr. g. d. (Polyanthus) by Eclipse (238), — (Primrose) by Billy (787), — by Western Comet (689), — by Favourite (252), — descended from the Studley White Bull (627).

(17339) BACCHUS,

Roan, calved April 7, 1858, bred by and the property of Mr. J. Rhodes, Seale Lodge; got by Sebastopol (15249), dam (Brownie) by Neptune (11847), g. d. (Crisis) by Essex Hero (9096), gr. g. d. (Countess) by Duke of Marlboro' (3645), — (Fairy) by Harlequin (3975), — by Captain (3273), — by Emperor (1974), — by Snowball (2647), — by Son of St. Albans (2584), — by Son of Lawnsleeves (365), — by Barnaby (1678).

(17340) *BADGER,

Light roan, calved March 7, 1849, bred by Messrs. J. and J. Fowler, Sauchen; got by Fairfax Hero (9106), dam (Missie) by Commander (8976), g. d. (Catherine) by a Bull of Captain Barclay's, gr. g. d. by Mr. Hay's Jerry.

(17341) BAGPIPER,

Red and white, calved March 14, 1858, bred by and the property of Viscount Bangor, Castleward; got by Musician (13362), dam (Miranda 4th) by Lord John (11731), g. d. (Miranda) by General (9146), gr. g. d. by Will Honeycomb (5660), — by Young Matchem (4425), — by Ketton (346), — by Blucher (80), — by Pope (514).

(17342) BAILIFF,

Roan, calved April 9, 1860, bred by and the property of Sir A. de Rothschild, Bart., Aston Clinton; got by Lord Mayor (14828), dam (Lydia) by Silk Velvet (12070), g. d. (Livia) by Marquis of Rockingham (10506), gr. g. d. (Lingbird) by Marmion (4381), — (Young Lingcropper) by Charles (1815), — by Remus (550), — by Sedbury (1424), — by Hollings (2131), — by Partner (2409), — by Hutton's Bull (2145), — by Marske (418), — by R. Alcock's Bull (19).

(17343) BALACLAVA,

Roan, calved in September 1860, bred by and the property of Mr. J.

Morton, Skelsmergh Hall; got by Sovereign (15324), dam (Miss Nightingale) by Brewster (7847), g. d. (Ruth) by Tomboy (5494), gr. g. d. by Red Rover (8467), — by Eclipse (8021), — by Chance (7890).

(17344) BALMORAL,

Red, calved December 29, 1860, bred by and the property of Mr. F. Wythes, Ravensden House; got by Aaron Frank (14052), dam (Bellflower) by Third Cleveland Lad (14283), g. d. (Belladonna) by Son of Wynyard (5691), gr. g. d. (Barbara) by Captain (3275), — (Beauty) by Antrobus (3020), — by Alexander (1624), — White Rose.

(17345) BANDY,

White, calved in 1857, bred by and the property of Mr. A. Pollok, Skahard; got by Bamboo (11132), dam (Bay Calf) by Soubise (10860), g. d. (Sartchee) by Norfolk (2377), gr. g. d. (Sultana) by Son of Colonel (1846), — (Snowberry) by Tamboff (2729), — by Grazier (1085), — by Harold Jun. (1096), — by Adonis (1612), — by Mr. R. Colling's Son of Phenomenon (491), — by Punch (531).

(17346) BANG,

Red and white, calved April 2, 1849, bred by Mr. Hay, Shethin; got by Kelly 2nd (9265), dam (Lady) by Favourite (9116), g. d. (Marian) by Anthony (1640), gr. g. d. (Miranda) by Anthony (1640), — (Merino) by Edgcott (1953), — by Son of Merlin (6522).

(17347) BANKER,

Roan, calved November 14, 1857, bred by and the property of Mr. J Emmerson, Over Dinsdale; got by Baron Barton (14123), dam (Rosebud) by Banker (11136), g. d. (Moss Rose) by Ravensworth (9532), gr. g. d. (Kate) by Nelson (4549), — by Newton (4567), — by Wonderful (700), — by Cleveland (145), — by Butterfly (104), — by Hollon's Bull (313), — from the Stock of Sir J. Pennyman.

(17348) BARLEYCORN,

Roan, calved January 20, 1859, bred by Sir C. Knightley, Bart., Fawsley Park, the property of Mr. G. Graham, Yardley; got by Sarawak (15238), dam (Cornbind) by Janizary (8175), g. d. (Golden Rod) by Snowball (8602), gr. g. d. (Florence) by Little John (4232), — (Cathleen) by Caliph (1774), — by Rob Roy (557), — by Satellite (1420), — by Sir Dimple (594), — by Styford (629).

(17349) YOUNG BARLEY SUGAR,

Roan, calved March 25, 1858, bred by Mr. G. Bomford, Oakley Park, the property of Mr. F. W. Low, Kilshane; got by Barley Sugar (11140), dam (Young Sovereign) by Hamlet (8126), g. d. (Sovereign 2nd) by Noble (4578), gr. g. d. (Mermaid) by Prince Ernest (7366).

(17350) BARON,

Rich roan, calved July 8, 1860, bred by and the property of Sir A. de Rothschild, Bart., Aston Clinton; got by Lord Mayor (14828), dam (Samphire) by Marmaduke (14897), g. d. (Seaweed) by Lottery (10472), gr. g. d. (Sea Nymph) by Splendid (5298), — (Sylph) by Belshazzar (1703), — by Belshazzar (1704), — by Snowball (2648), — by Prince (522), — by Favourite (256), — by a Bull of Mr. R. Colling's.

(17351) BARON,

White, calved January 21, 1860, bred by Mr. R. W. Ashburner, Lowhall, the property of Mr. G. Mason, Ashlack Hall; got by Prince Royal (16763), dam (Jenny Lind) by Hope (13042), g. d. (Red Rose) by Hector (6063), gr. g. d. (Daisy) by Favourite (3772), — (Gilliver) by Punch (4849), — by Anthony, — by Young Western Comet (1575), — by Son of Layton (366), — by Layton (366), — by Simon (590).

(17352) BARON,

Roan, calved February 2, 1859, bred by Mr. T. Barber, Sproatley Rise, the property of Mr. R. Lambert, Weeton; got by Sixth Duke of Northumberland (14448), dam (Garland) by The Baron (13833), g. d. (Medora) by Matadore (11800), gr. g. d. (Cornelia) by Fairfax Royal (6987), — (Venus) by Saturn (5089), — by Favourite (6997), — by Grindon (3942), — bred by Mr. Rennie, of Phantassie.

(17353) BARON,

Roan, calved November 22, 1860, bred by and the property of Mr. Barton, Straffan House; got by Baron St. Leonards (15625), dam (Crocus) by Volcano (15474), g. d. (Rose) by Duke of Beaufort (11377), gr. g. d. (Rose-de-Meaux) by Shotley 2nd (7494), — (Rose) by Melbourne, — by Robin, — by Magnum Bonum.

(17354) BARON,

Red, calved March 25, 1860, bred by Mr. W. W. Slye, West Haddon Lodge, the property of Mr. J. M. Grundy, Drayton; got by Royal Duke (16865), dam (Bright Eyes) by Young Pompey (13480), g. d. (Di Vernon) by Broomborough (9994), gr. g. d. (Diana) by The Minstrel (8687), — (Pansy) by Bloomsbury (3171), — by Red Rover (4906), — by Wharfdale (1578), — by Palemon (479), — by Meteor (432), — by Western Comet (689), — by Favourite (252), — by Cupid (177), — by Grandson of Bolingbroke (280), — by Foljambe (263), — by R. Alcock's Bull (19), — by Smith's Bull (608), — by Jolly's Bull (337).

(17355) BARON BALCO,

Roan, calved July 2, 1860, bred by and the property of Mr. W. W. Champion, Calcot; got by His Highness (14708), dam (Miss Balco) by Friar Balco

(12904), g. d. (Bessy) by The Red Duke (8694), gr. g. d. (Red Rose) by Corporal (6899).

(17356) BARON BECKINGHAM,

Red and white, calved September 30, 1860, bred by and the property of Mr. J. A. Piggot, Beckingham Hall; got by Master Carolus (16534), dam (Genevieve 2nd) by Usurper (13929), g. d. (Genevieve) by Young Fourth Duke (9037), gr. g. d. (Virginity) by Unicus (7657), — (Mary Anne) by Second Duke of Northumberland (3646), — by Bachelor (1666), — by Memnon (1218), — by Diomed (974), — by Sirius (598), — by Midas (435), — by Wellington (679), — by Sultan (631), — by Punch (531), — by Ladykirk (355).

(17357) BARON BERRINGTON,

Roan, calved March 8, 1860, bred by the Hon. H. N. Hill, Berrington, the property of Mr. E. B. Guest, Broadwas; got by Sir Roger (16991), dam (Berrington Miss) by Monk (11824), g. d. (Borrowby Lass) by Brawith Boy (7846), gr. g. d. (Certainty 3rd) by Sir Walter (2639), — by Roseberry (567), — by Roseberry (567), — by Constitution (166), — by Hastings (293), — by Constellation (163).

(17358) BARON BICKERSTAFFE 2ND,

Red, calved in May 1859, bred by Mr. T. Bell, Bickerstaffe, the property of Mr. Clark Irving, Sydney, N.S.W.; got by General Canrobert (12927), dam (Fidget 4th) by Fourth Duke of York (10168), g. d. (Fidget 2nd) by Duke of Northumberland (1940), gr. g. d. (Fidget) by Second Earl of Darlington (1945), — (Fletcher) by Son of Young Wynyard (2859), — descended from Mr. J. Brown's Old Red Bull (97).

(17359) BARON BLOSSOM,

Roan, calved June 4, 1859, bred by Mr. S. Armstrong, Enniscorthy, the property of Mr. W. Moon, Coolgreeny; got by Highland Laddie (13026), dam (Blossom 5th) by Duke of Bedford (11378), g. d. (Blossom 2nd) by Suffolk (9694), gr. g. d. (Blossom) by Napoleon (2349), — (Bloom) by Satellite (1420), — by Farmer (251), — by Cato (119), — by Charles (127), — by St. John (572), — by Chilton (136), — by White Bull (421), — by Favourite (252), — by Dalton Duke (180), — by R. Alcock's Bull (19), — by Smith's Bull (608), — by Jolly's Bull (337).

(17360) BARON BRETTON,

Roan, calved May 24, 1859, bred by Messrs. Angus, Broomley, the property of Mr. W. B. Beaumont, M.P., Bretton Hall; got by General Havelock (16108), dam (Sprightly 3rd) by Benedict (7828), g. d. (Sprightly) by Young Hector (7074), gr. g. d. (Cowslip) by Young Hastings (3988), — by Wallace (5588), — by Ivanhoe (1130), — by Leopold (2199), —

by Hector (2103), — by Sir Harry (5155), — by Surly (2715), — by Burrell's Bull (3248).

(17361) BARON DOGBERRY,

Red and white, calved October 26, 1860, bred by and the property of Mr. W. F. Fryer, The Wergs; got by Lord Roseberry (16448), dam (Kate 3rd) by General Canrobert (12926), g. d. (Kate 2nd) by St. Bernard (15227), gr. g. d. (Kate) by Sir Robert (15299), — by Lord George Bentinck (10444), — by King Pippin (14769), — by Earl Stanhope (5966).

(17362) BARONET,

White, calved November 3, 1859, bred by Col. Towneley, Towneley Park, the property of Mr. Emmott, Burnley; got by Baron Hopewell (14134), dam (Frederick's Ringdove) by Frederick (11489), g. d. (Rosette) by Lord John (11731), gr. g. d. (Christmas Rose) by Baron of Ravensworth (7811), — (Briseis) by Raree Show (4874), — by Thick Hock (6601), — by Expectation (1988), — by Belzoni (1709), — by Comus (1861), — by Denton (198).

(17363) BARONET 2ND,

Red roan, calved July 4, 1856, bred by Mr. A. Cruickshank, Sittyton, the property of Mr. W. Turnbull, Bructor; got by The Baron (13833), dam (May Queen) by Matadore (11800), g. d. (Goswick 8th) by Fairfax Royal (6987), gr. g. d. (Goswick 3rd) by The Peer (5455), — (Goswick 2nd) by Doddington (1920), — by Millfield (2312), — by Carham (114), — by Duke (226), — by Young Carlisle (116).

(17364) BARON FARNLEY,

Roan, calved October 21, 1860, bred by and the property of Mr. I. T. Shutt, Harrogate Wells; got by Baronet (15615), dam (Loyal) by Triumph (8717), g. d. (Lydia) by Matchless (4428), gr. g. d. (Laura) by Boughton (2868), — (Lily) by Roman (2559), — by Columella (904), — by Albion (14), — by Cinnamon (139), — by Neswick (1266).

(17365) BARON GEDGRAVE,

Roan, calved November 28, 1858, bred by and the property of Mr. T. Crisp, Butley Abbey; got by Baron Leyton (14135), dam (Rose) by My Favourite (14971), g. d. (Julia) by Majesty (7191), gr. g. d. (Julia) by Freemason (1064), — (Celia) bred by the Duke of Cleveland.

(17366) YOUNG BARON GODOLPHIN,

Red, calved February 6, 1859; bred by and the property of Mr. Jonas Webb, Babraham; got by Baron Godolphin (14131), dam (Charlotte Elizabeth) by Cheltenham (12588), g. d. (Grace Aguilar) by Red Roan Kirtling (10691), gr. g. d. (Lady Louisa) by Paris (7314), — (Countess) by Vanguard (5545), — by Alabaster (1616), — by Dr. Syntax (220), —

by Charles (127), — by Henry (301), — by Favourite (252), — by White Bull (421), — by Bolingbroke (86), — by Foljambe (263), — by Hubback (319), — bred by Mr. Maynard.

(17367) BARON GROS,

Red, calved December 22, 1860, bred by Mr. H. Ambler, Watkinson Hall, the property of Mr. J. Kelk, Stanmore Priory; got by Rubus 2nd (15212), dam (Blossom) by Cotherstone (6903), g. d. (Bonnet) by Pope (18559), gr. g. d. by Prince Eugene (6336), — by Son of Buchan Hero (3238), — by Halley's Comet (3963).

(17368) BARON GWYNNE,

Red and white, calved March 1, 1860, bred by Mr. S. Rich, Didmarton, the property of Mr. Jones, Alveston; got by Fitzroy (16058), dam (Una Gwynne) by Harry of Glo'ster (14674), g. d. (Duchess of Glo'ster) by Duke of Glo'ster (11382), gr. g. d. (Ursula) by Usurer (9763), — (Crystal) by Prince Ernest (4818), — by Alamode (725), — by Ratify (2481), — by Wellington (680), — by Favourite (252), — by Punch (531).

(17369) BARON HARBINGER,

Roan, calved September 15, 1859, bred by Mr. Barnes, Westland, the property of Mr. R. Chaloner, King's Fort; got by Harbinger (10297), dam (Countess) by Hopewell (10332), g. d. (The Baroness) by Baron Warlaby (7813), gr. g. d. (Ophelia) by Hamlet (8126), — (Britannia) by Albion (7771), — by Lord Stanley (4269), — by Marcus (2262), — by Matchem (2281), — by Alderman (1622), — by Pilot (496), — by Remus (550), — by Sir Charles (592), — by Mr. R. Colling's Son of Favourite (252), — by Son of Favourite (252), — Strawberry.

(17370) BARON HOLMES,

Roan, calved August 21, 1854, bred by Mr. Topham, Dowestown, the property of Sir Percy Nugent, Bart., Donore; got by Splendid (12136), dam (Britannia 9th) by Lord John (11731), g. d. (Britannia 6th) by Comus (12625), gr. g. d. (Britannia 4th) by Sir John Sinclair (5165), — (Britannia) by Monarch (2324), — by Dr. Syntax (220), — by Charles (127), — by St. John (572), — by Chilton (136), — by White Bull (421), — by Favourite (252), — by Dalton Duke (188), — by R. Alcock's Bull (19), — by Smith's Bull (608), — by Jolly's Bull (337).

(17371) BARON INGWELL,

White, calved December 29, 1859, bred by and the property of Mr. W. Wilson, High Low Hall; got by Duke of Cambridge (12747), dam (Eva) by Magician 2nd (10486), g. d. (Rosebud) by Mango (4359), gr. g. d. (Cowslip) by Wallace (5586), — by Tom Gwynne (5498), — by Marmion (406).

(17372) BARON IREBY,

Red and White, calved in May, 1860, bred by Mr. J. Wailes, Rounton Grange, the property of Mr. W. Wailes, West Rounton; got by Duke (17700), dam by Kirklevington (11774), g. d. by Hampden (3967), gr. g. d. by Jerry (4097), — by Warlaby (672), — from the Stock of Mr. Booth.

(17373) BARON LASCELLES,

Roan, calved February 10, 1860, bred by and the property of Mr. I. T. Shutt, Harrogate Wells; got by Baronet (15615), dam (Turquoise) by Chief Baron (12593), g. d. (Ruby) by Treasurer (13899), gr. g. d. (Nan) by Cotherstone (6903), — (Matilda) by Lord Stanley (4269), — by Velocipede (5552), — by Priam (2452), — by Jerry (4097), — from the Stock of Mr. Booth.

(17374) BARON LIND,

Red and white, calved February 21, 1860, bred by Mr. T. Robinson, Castle Ashby; got by British Baronet (15691), dam (Jenny Lind) by Duke of Richmond (7996), g. d. (Brawith Bud) by Sir Walter (2639), gr. g. d. by Young Jerry (8177), — (Jemima) by Roseberry (567), — by Roseberry (567), — by Constellation (163), — by Hastings (293), — by Hastings (293), — by Leopold (372).

(17375) BARON MARTIN,

Roan, calved December 8, 1859, bred by Mr. J. Topham, Welford; got by Earl of Meath (14477), dam (Gainful) by Sir Roger (10833), g. d. (Amelia) by Second Comet (5101), gr. g. d. (Adelaide) by Corrector (1876), — by Tyro (2781), — by Grazier (1085), — by Jupiter (342), — by Sir Oliver (605), — by Trunnell (659), — by Favourite (252), — by Favourite (252), — by Dalton Duke (188), — by R. Alcock's Bull (19), — by Smith's Bull (608), — by Jolly's Bull (337).

(17376) BARON NONPAREIL,

White, calved September 16, 1859, bred by Mr. A. Cruickshank, Sittyton, the property of Mr. Strachan; got by Lord Sackville (13249), dam (Nonpareil 20th) by The Baron (13833), g. d. (Nonpareil 11th) by Hudson (9228), gr. g. d. (Nonpareil 8th) by Fairfax Royal (6987), — (Nonpareil 3rd) by Young Frederick (3836), — by Commodore (1858), — by Studley (5401), — by Blyth Comet (85).

(17377) BARON OF FAWSLEY,

Red roan, calved May 9, 1860, bred by Mr. W. A. Elston, Bugbrook, the property of Mr. Garner, Harpole; got by Feramorz (17840), dam (Spangle 2nd) by Hector (9200), g. d. (Spangle) by Planet (9483), gr. g. d. by Eclipse (3684), — by Barrister (1689), — by Buskin (1769), — bred by the Marquis of Exeter.

(17378) BARON OF ORRERY,

Red, calved February 20, 1860, bred by and the property of Mr. A. R. Anderson, Mount Corbett; got by Montez (18418), dam (Princess 3rd) by Prince Ernest (13509), g. d. (Princess) by Emperor (10198), gr. g. d. (Duchess) by Albert 3rd (6725), — (Wee Pet) by Valentine (5540), — by Roderick (2554), — by Governor (1077), — by Son of Wellington (680).

(17379) BARON OF OXFORD,

Roan, calved April 21, 1860, bred by Mr. A. Cruickshank, Sittyton, the property of Mr. G. Gammie, Shotover House; got by The Baron (13833), dam (Barcliana) by The Pacha (7612), g. d. (Clara) by Mahomed (6170), gr. g. d. (Jane) by Reformer (2509), — by Raby (2474), — by Neesham (1261), — by Marske (418).

(17380) *BARON OF RAVENSWORTH,

White, calved December 25, 1857, bred by Mr. J. M. Richardson, Hutton, the property of Mr. Patrick Breen, Castle Bridge; got by Crown Prince (14353), dam (Flora) by Captain Shaftoe (6833), g. d. (Newcastle 2nd) by Mussulman (4525), gr. g. d. (Newcastle) by a Bull of Sir M. W. Ridley's, Bart.

(17381) BARON OF URY,

Red, calved March 25, 1859; bred by and the property of Mr. A. Cruickshank, Sittyton; got by John Bull (11618), dam (Barcliana) by The Pacha (7612), g. d. (Clara) by Mahomed (6170), gr. g. d. (Jane) by Reformer (2509), — by Raby (2474), — by Neesham (1261), — by Marske (418).

(17382) BARON POERIO,

Roan, calved December 7, 1858, bred by and the property of Mr. J. Wells, Boothferry House; got by Volcano (13961), dam (Exile) by Duke of Rothsay (6943), g. d. (Election) by Ronald (5005), gr. g. d. (Queen Ellen) by Noble Henry (2374), — by Simon (5134), — by Young George (3885), — by George (276).

(17383) BARON PROFIT,

Roan, calved July 8, 1859, bred by Mr. S. Armstrong, Enniscorthy, the property of Mr. J. Richards, Macmire Castle; got by Lord Cardigan (13177), dam (Profit 2nd) by Hudibras (10339), g. d. (Profit) by Constitution (11307), gr. g. d. (Promise) by Son of Belvedere 2nd (3126), — by Emperor (3716), — by Monarch (2324), — by Ploughboy (2439), — by Planet (502).

(17384) BARON RANUNCULUS,

Red and white, calved December 26, 1857, bred by and the property of Mr. T. Hooke, Jun., Norton Hall; got by Chancellor (14256), dam (Ranunculus 6th) by Spencer (15327), g. d. (Ranunculus 3rd) by Sidoma (15264),

gr. g. d. (Ranunculus) by Thirty Two (8704), — (Rebecca) by Robin Hood (4971), — by Selim (2609), — by The Squire (1512), — by Sovereign (10861).

(17385) BARON RIBBLESDALE,

Red and white, calved July 12, 1859, bred by Mr. Carr, Stackhouse, the property of Mr. Waller, Stackhouse; got by Lord of the Valley (14837), dam (Pauline) by British Boy (11206), g. d. by Hopewell (10332), gr. g. d. by Hamlet (8126).

(17386) BARON SPLENDOUR,

Roan, calved May 3, 1859, bred by Mr. S. Armstrong, Enniscorthy, the property of Mr. M. Kinch, Miltown Ferns; got by Baron Holmes (17370), dam (White Splendour) by Son of Velvet Jacket (10998), g. d. (Splendour 4th) by Marquis of Rockingham (10506), gr. g. d. (Splendour 2nd) by Baronet (6763), — (Splendour) by Guy Faux (7062), — by Pedestrian (7321), — by Edrom (1956), — by Scipio (1421), — by Hector (1104), — by Midas (435), — by Marquis (407), — by Chilton (136), — by Ben (70).

(17387) BARON TARVES,

Red, calved February 19, 1860, bred by and the property of Mr. G. Shepherd, Shethin; got by Cherry Duke 2nd (14265), dam (Waterloo 17th) by Red Knight (11976), g. d. (Waterloo 14th) by Grand Duke (10284), gr. g. d. (Waterloo 13th) by Third Duke of Oxford (9047), — (Waterloo 9th) by Second Cleveland Lad (3408), — by Duke of Northumberland (1940), — by Norfolk (2377), — by Waterloo (2816), — by Waterloo (2816).

(17388) BARON WATERLOO,

Roan, calved June 5, 1859, bred by Mr. J. R. Singleton, Givendale, the property of Lord Herries, Everingham Park; got by Ferdinand (12871), dam (Lady Waterloo 3rd) by George (12941), g. d. (Lady Waterloo) by Third Duke of Oxford (9047), gr. g. d. (Waterloo 4th) by Cleveland Lad (3407), — (Waterloo 3rd) by Norfolk (2377), — by Waterloo (2816), — by Waterloo (2816).

(17389) BARON WINDSOR,

White, calved October 14, 1859, bred by Mr. W. Carr, Stackhouse, the property of Mr. J. Shaw, Hyton; got by Windsor (14013), dam (Calomel) by Hamlet (8126), g. d. (Chalk) by Leonard (4210), gr. g. d. (Bellona) by Buckingham (3239), — from the Stock of Sir M. W. Ridley, Bart.

(17390) BARON WINDSOR,

White, calved in November 1860, bred by and the property of Mr. W. C. Hopper, Beaumont Grange; got by Windsor (14013), dam (Venus) by Voltaire (13963), g. d. (Violet) by Lord George (10439), gr. g. d. (Nancy) by Vanguard (10994), — by Hamlet (8126), — by Sir Roger (7515), — by Studley Royal (5342).

(17391) BARON WYERSDALE,

Roan, calved October 8, 1859, bred by Mr. T. Lamb, Hay Carr House, sold to Mr. Richardson, for Australia; got by Troilus (15430), dam (Heiress) by Constantine (14318), g. d. (Bessie) by Ashton (11123), gr. g. d. (Necklace) by Prince of Wales (4833), — (Young Chance) by General Chasse (3874), — by Archibald (1652).

(17392) BARRISTER,

Roan, calved May 18, 1858, bred by Sir W. Lawson, Bart., Brayton, the property of Mr. Atkinson, Aspatria; got by Comus (12626), dam (Catchit) by Earl of Dublin (10178), g. d. (Meadow Sweet) by Grey Friar (9172), gr. g. d. (Freckle) by Fawsley (6004), — (Furbelow) by Little John (4232), — by Marcellus (2260), — by Caliph (1774), — by Swing (2721), — by Argus (759), — by Defender (194), — by Petrarch (488), — by Brother to Mr. R. Colling's White Heifer, — by Butterfly (104), — by Globe (278).

(17393) BARRISTER,

Roan, calved April 8, 1860, bred by Messrs. Angus, Broomley; got by Alderman (17291), dam (Remnant) by Benedict (7828), g. d. by Brilliant (7851), gr. g. d. by Speculation (8621), — by Young Hastings (3988), — by Wallace (5588), — by Ivanhoe (1130), — by Leopold (2199), — by Hector (2103), — by Sir Harry (5155), — by Surly (2715), — by Burrell's Bull (3248).

(17394) BARRY GWYNNE,

Roan, calved October 18, 1859, bred by the Duke of Devonshire, Holker Hall, the property of Mr. J. Tyson, Manor Farm; got by Hogarth (13036), dam (Carry Gwynne) by Sir Charles (12075), g. d. (Sarah Gwynne) by Sir Harry (10819), gr. g. d. (Young Sall Gwynne) by St. Thomas (10777), — (Sall Gwynne) by Prime Minister (2456), — by Marmion (406), — by Merlin (430), — by Layton (366), — by Phenomenon (491), — by Favourite (252), — by Favourite (252), — by Hubback (319), — by Snowdon's Bull (612), — by Waistell's Bull (669), — by Masterman's Bull (422), — by the Studley Bull (626).

(17395) BATSFORD,

Roan, calved in April 1858, bred by Mr. T. Garne, Broadmoor, the property of Mr. Cuss; got by Bashaw (12449), dam (Milford) by Lord George (9314), g. d. (Manager Rose) by Manager (8271), gr. g. d. by Raffler (7391), — by Gazer (7030), — by a Bull of Mr. Champion's.

(17396) BEAU IDEAL,

Red, calved December 25, 1859, bred by Mr. R. Stratton, Broad Hinton, the property of Mr. W. W. Champion, Calcot; got by The Baronet (17088), dam (Matchless 6th) by Hickory (14706), g. d. (Matchless 4th) by Waterloo (11025), gr. g. d. (Matchless 2nd) by The Red Duke (8694), — (Moss Rose) by Phœnix (6290).

(17397) BELISARIUS,

Roan, calved February 14, 1859, bred by Mr. J. Thompson, Bentley, the property of Mr. Sumner, Beverley; got by Belesis (14148), dam (Euphrosyne) by Hero (9212), g. d. (Emerald) by Hopewell (8156), gr. g. d. (Empress) by Ruby (6423), — (Monica) by Tomboy (2765), — by Reformer (2508), — by Garton (2052), — by Harold (291), — by Count (170), — by Badsworth (47), — by Driffield (223), — bred by Sir George Strickland.

(17398) BELLEVILLE,

Red, calved March 29, 1860, bred by Mr. R. Chambers, Stragglethorpe; got by Fitz-Gloster (16055), dam (Bessie Belle) by Garland (12917), g. d. (Broadhooks 4th) by Velvet Jacket (10998), gr. g. d. (Young Broadhooks) by Fitz-Adolphus Fairfax (9124), — (Young Eliza) by Granite (7047), — by White Bull (5643), — by Young Ladykirk (4170), — by Albion (731), — by Sirius (598), — by Wellington (679), — by Sultan (631), — by Signior (588).

(17399) BELL THE CAT,

White, calved February 8, 1859, bred by and the property of Mr. J. B. Faviell, Stockeld Park; got by Clement Cleveland (15775), dam (Picotee) by Laudable (9282), g. d. (Carnation) by Prince of Northumberland (4826), gr. g. d. (Gillyflower) by Young Colling (1843), — by Danby (1900), — by Sedbury (1424), — by the Red Bull (2838).

(17400) BELSHAZZAR 3rd,

Roan, calved January 4, 1859, bred by Mr. M. Barroby, Dishforth, the property of Mr. W. Henlock, Great Ouseburn; got by Marc Antony (14895), dam (Miss Annie) by Belshazzar 2nd (14154), g. d. (Strawberry) by Hampden (3965), gr. g. d. (Strawberry) by Jerry (4097), — by Warlaby (672), — from the Stock of Mr. Booth.

(17401) BEN,

Roan, calved August 15, 1859, bred by Mr. Ladds, Ellington, the property of Mr. Benton; got by Duke of Cambridge (15919), dam (Bellona) by Healing (13000), g. d. (Aconite) by Royal Hart (10753), gr. g. d. (Auricula) by Prince of Wales (6345), — (Tulip) by Expectation (3750), — by Thick Hock (6601), — by Expectation (1988), — by Wonderful (700), — by Merlin (429), — by Alfred (23), — by Butterfly (104), — by Suwarrow (636).

(17402) BEN BRACE,

Red, calved in January 1852, bred by Messrs. Patterson, Hall Beck, the property of Mr. Boulton, Park House; got by Union Jack (8726), dam (Bracelet) by Vanguard (7670), g. d. (Beeswing) by Plumpton (2440), gr. g. d. (Lily of the Valley) by Sillery (5131), — by Champagne (3317),

— by Young Western Comet (1575), — by Diamond (205), — by Western Comet (689), — by Son of Favourite (252).

(17403) BENEDICT,

Roan, calved September 19, 1859, bred by Mr. R. W. Ashburner, Lowhall, the property of Mr. R. Atkinson, Longmire; got by Prince Royal (16763), dam (Matilda) by Zadoc (11070), g. d. (Blossom) by Echo (8019), gr. g. d. (Tulip) by Rufus (5033), — (Countess) by Prime Minister (2456), — by Hetherington's Bull (4029), — by Julius Cæsar (1143), — by Pilot (496), — by Rockingham (559), — by Lame Bull (359), — by Shipton (587), — by Son of Suwarrow (636), — by Son of Twin Brother to Ben (88), — by Twin Brother to Ben (660).

(17404) BENEDICT,

Roan, calved June 6, 1860, bred by Mr. G. Wilkinson, Whittonstall, the property of Mr. A. J. R. Steward, Ards House; got by Young Gainford (16089), dam by Benedict (7828), g. d. by Magician 2nd (9343), gr. g. d. by Magog (7189), — by North Star (7285).

(17405) BENICIA BOY,

Roan, calved May 1, 1860, bred by Mr. E. Lythall, Radford Hall; got by Matchem (16550), dam (Beauty) by Saracen (15237), g. d. (Old Spot) by Duke of Wellington (8004), gr. g. d. (Pearl) by Birthday (6789), — (Miss Bagshaw) by Newton (16614), — by Favourite (3768), — by Triune (1531), — by Studley (5341).

(17406) BENJAMIN,

Roan, calved April 24, 1859, bred by Mr. J. Radcliffe, Brandsby, the property of Mr. Coverdale; got by Magnus Troil (14880), dam (Lady Mary) by Liberator (7140), g. d. (Lady) by De Lacy (3578), gr. g. d. (Lady Cow) by Bedford (68), — (Lady Day) by Barrister (776), — by Snowdrop (614), — by White Comet (1582).

(17407) BERRINGTON HERO,

Red, calved June 20, 1859, bred by and the property of the Hon. H. N. Hill, Berrington; got by Sir Roger (16991), dam (Rose of Berrington) by May Duke (13320), g. d. (Garland 3rd) by Monk (11824), gr. g. d. (Garland 2nd) by Pestalozzi (10603), — (Garland) by Hector (4000), — by Emperor (1974), — by Margrave (2263), — by Leopold (2199), — by Hector (2103), — by Traveller (655), — by Surly (2715), — by Colonel (152).

(17408) BERTRAM,

Red and white, calved March 14, 1857, bred by Mr. G. Shepherd, Shethin, the property of Mr. Mitchell, Auchnagathle; got by Young Grand Duke (12964), dam (Rosemary 4th) by Red Knight (11976), g. d. (Rosemary) by Paragon (8378), gr. g. d. (Springflower) by Ganthorpe (2049), — (Pretty Lass) by Midas (7236), — by Grazier (1085).

(17409) BERWICK,

Light roan, calved February 26, 1860, bred by the Hon. H. N. Hill, Berrington, the property of Mr. T. Mace, Sherborne; got by Sir Roger (16991), dam (Attingham Miss) by May Duke (13320), g. d. (Berrington Miss) by Monk (11824), gr. g. d. (Borrowby Lass) by Brawith Boy (7846), — (Certainty 3rd) by Sir Walter (2639), — by Sir Walter (2639), — by Roseberry (567), — by Roseberry (567), — by Constitution (166), — by Hastings (293), — by Constellation (163).

(17410) BEST OF ALL,

Roan, calved June 1, 1856, bred by Mr. J. J. Turner, Newtown Villa; got by The Squire (13875), dam (Dream of Fortune) by Baron of Ravensworth (7811), g. d. (Cherry 2nd) by Fitz-Maurice (3807), gr. g. d. (Cherry) by Adjutant (2924), — (Louisa) by Belshazzar (1703), — by Noble Henry (2374), — by Son of Symmetry (641).

(17411) BIG BEN,

Red roan, calved February 14, 1859, bred by Mr. W. Hewer, Sevenhampton, the property of Mr. J. Harris, Highworth; got by Borrowby Lad (12486), dam (Balsam) by Napier (13368), g. d. (Blush) by Alfred (5744), gr. g. d. (Bloom) by Augustus (6751), — (Blonde) by Fairfax 2nd (8050), — by Gazer (7030).

(17412) BIG HOPE,

Roan, calved March 15, 1859, bred by Mr. Torr, Aylesby Manor, the property of Mr. Goulton, Bonby; got by Hopewell (10332), dam (Bright Star) by Sheldon (8557), g. d. (Blanche 2nd) by Zadig (8796), gr. g. d. (Blanche) by Auld Robin Gray (6753), — (White Rose) by a Bull of Mr. J. Chrisp's, — by Burley (1766), — by Isaac (1129), — by Pilot (496), — by Albion (14), — by Lame Bull (359), — by Shipton (587), — by Son of Suwarrow (636), — by Son of Twin Brother to Ben (88), — by Twin Brother to Ben (660).

(17413) BILLIE,

Red, calved February 20, 1859, bred by Mr. W. Thorn, Ashentilly; got by Lowland Lad (18286), dam (Bride) by Sir Arthur (12072), g. d. (Aurora) by Earl of Liverpool (9061), gr. g. d. (Allspice) by Second Duke of Northumberland (3646), — (Young Amazon) by Crusader (934), — by Sultan (1485), — by Mars (411), — by North Star (458).

(17414) BILLY PLUMPER,

Red and white, calved April 15, 1845, bred by Mr. Parker, Mealo; got by Protector (11962), dam by Lord Mayor (5448), g. d. by Monarch (4494), gr. g. d. by Borderer (809), — (Rosanne) by Wellesley (1571), — by Layton (366), — by McGeorge (1183), — by Lonsdale (379).

(17415) BINFIELD,

Roan, calved May 10, 1860, bred by and the property of Mr. S. O. Long, Binfield; got by Bowsarva (14184), dam (Roan Twin) by Sebastopol (15249), g. d. (Antonia) by Oliver Twist (11872), gr. g. d. (Rocket) by Fanatic (8054), — (Roseleaf) by Earl of Durham (5965), — by Pedestrian (7321), — by Edrom (1956), — by Scipio (1421), — by Hector (1104), — by Midas (435), — by Marquis (407), — by Chilton (136), — by Ben (70).

(17416) BISHOP,

Roan, calved November 26, 1859, bred by and the property of Mr. R. P. Jones, Marbury Hayes; got by Handel (14662), dam (Goody) by Gavazzi (11508), g. d. (Amy) by Sir Isaac (9645), gr. g. d. (Amelia) by Prince of Wales (6345), — (Adelaide) by Plumpton (2440), — by Gainford (2044), — by Cripple (1887), — by Young Rockingham (2549), — by Wellington (2824), — by Major (2255), — by Northumberland (464), — by Styford (103), — by Bolingbroke (86).

(17417) BIT OF BATES,

Red, calved November 20, 1860, bred by and the property of Mr. R. Jefferson, Preston Hows; got by Lablache (16353), dam (Princess Alice) by General Canrobert (12927), g. d. (Princess) by Earl of Derby (10177), gr. g. d. (Poppy) by Second Cleveland Lad (3408), — (Place) by Second Earl of Darlington (1945), — by Son of Second Hubback (2683), — a Cow bought of Mr. Bates, Kirklevington.

(17418) BIT OF BOOTH,

Roan, calved May 28, 1860, bred by Mr. R. Jefferson, Preston Hows, the property of Mr. A. Raine, Bow Bank; got by Welcome Guest (15497), dam (Lady Bird) by Benedict (7828), g. d. (Lady Arabella) by Second Duke of Northumberland (3646), gr. g. d. (Cleveland Duchess) by Duke of Cleveland (3640), — by Alderman (2976), — by Waterloo (2816), — by St. Albans (2584), — by Noble (455), — by Irishman (329), — by Styford (103).

(17419) BLACK TOM,

Red and white, calved May 25, 1859, bred by and the property of Mr. J. Jackson, Calva; got by Aldebaran (14077), dam (Rectitude) by Solon (13766), g. d. (Rebecca) by Leopold (4216), gr. g. d. (Young Rosebud) by Emperor (1974), — (Rosebud) by Margrave (2263), — by Leopold (2199), — by Hector (2103), — by Traveller (655), — by Surly (2715), — by Colonel (152).

(17420) BLACKWELL,

Red, calved November 26, 1859, bred by Mr. T. Lawson, Stapleton Grange, the property of the Royal Agricultural Society, Prussia; got by Delhi

(15867), dam (Fox) by Starlight (12146), g. d. (Moss Rose) by Prince Edward (6334), gr. g. d. (Flora) by Traveller (6617), — (Dido) by Charles (3343), — by Commodore (5874), — by Cupid (5900), — by Parson (1306), — by St. John (572), — by Pope (514), — by Chilton (136).

(17421) BLAGDON 2ND,

Roan, calved May 23, 1859, bred by and the property of Mr. R. Pollard, Blagdon; got by Sir Anthony (15270), dam (Verbena) by Third Duke of Cambridge (5941), g. d. (Venus) by Scaleby (6448), gr. g. d. (Cometilla) by Smeatonian (5213), — by Don Quixote (987), — by Regent (1366), — by Young Comet (156), — by Jupiter (343), — by Grandson of Favourite (252).

(17422) BLENHEIM,

Roan, calved September 28, 1860, bred by and the property of the Duke of Marlborough, Blenheim; got by Evenlode (16008), dam (Genevieve 3rd) by Second Duke of Cambridge (12743), g. d. (Geneviere 1st) by Usurper (13929), gr. g. d. (Genevieve) by Young Fourth Duke (9037), — (Virginity) by Unicus (7657), — by Second Duke of Northumberland (3646), — by Bachelor (1666), — by Memnon (1218), — by Diomed (974), — by Sirius (598), — by Midas (435), — by Wellington (679), — by Sultan (631), — by Punch (531), — by Ladykirk (355).

(17423) BLOOD ROYAL,

Red, calved October 14, 1858, bred by and the property of Mr. Cattley, Stearsby; got by Third Duke of Athol (12734), dam (Lady Raglan) by De Grey (11346), g. d. (May Blossom) by Liberator (7140), gr. g. d. (May Bloom) by Prince Albert (4791), — (Palmflower) by Octavius (4605), — by Son of Magog (2246), — by Pilot (2428), — by Baronet (775).

(17424) BLOOMING DUKE,

Roan, calved December 6, 1859, bred by and the property of Mr. G. Bell, Inglewood House; got by Duke of Clarence (15923), dam (Bloomer Girl) by Orphan Doctor (13430), g. d. (Bloomer) by Bromptonio (8907), gr. g. d. (Betty) by Colonel (3428), — (Old Duchess) by Lame Bull (2182), — by Wellington (2824), — by Northumberland (464), — by Styford (103), — by Lame Bull (358).

(17425) BLUCHER,

Light roan, calved July 10, 1859, bred by Mr. T. Barber, Sproatley Rise, the property of Mr. J. Wilson; got by Romulus (15185), dam (June Rose) by Lord Sackville (13249), g. d. (Prize Rose) by Prince Edward Fairfax (9506), gr. g. d. (Rose) by Fourth Duke of Northumberland (3649), — (Rose) by Red Highflyer (2488), — by Pyramid (4852), — by Harry Lorrequer (3985), — by Blucher (84), — by Magnum Bonum (4322), — by Styford (103), — by Son of Wetherell's Bull (690).

(17426) BOB,

White, calved February 8, 1860, bred by and the property of Mr. Trotter Bywell; got by Guest Maker (16207), dam (Lady Jane) by Sir Harry (10821), g. d. (Florence) by Second Colonel (8544), gr. g. d. (Red Rose) by Matchem (7221), — (Jessy) by Roan Robin (4956), — by Paul (7317), — by Whisker (1579), — by Apollo (36), — by Major (398), — by Alfred (23), — by Grey Bull (1089).

(17427) BOLD BERRINGTON,

Roan, calved May 28, 1860, bred by and the property of the Hon. H. N. Hill, Berrington; got by Sir Roger (16991), dam (Beauty of Berrington) by Monk (11824), g. d. (Beauty of Brawith) by Emperor (6973), gr. g. d. (Moss Rose 2nd) by Sir Walter (2639), — (Moss Rose) by Belvedere 2nd (3127), — by Barmpton (5774), — by Waterloo (2816), — by Kitt (2179), — by Kitt (2179), — by Page's Bull (6269), — by Middleton's Bull (438).

(17428) BOLD DUKE,

Red roan, calved September 2, 1860, bred by Mr. J. Robinson, Clifton Pastures, the property of Mr. A. G. Brooks, Olney Park; got by May Duke (13320), dam (Ruby) by Great Duke (12973), g. d. (Palmflower) by Tyrant (12247), gr. g. d. (Trinket) by Duke of Cornwall (5947), — (Trifle) by Mowbray (4516), — by Fergus (3782), — by Woodford (2854), — by Sir Walter (2637), — by Hotspur (1117), — by Coxcomb (928), — by Midas (435), — by Comet (155), — by Mr. R. Colling's Son of Favourite (252), — by same Son of Favourite (252), — by Hubback (319).

(17429) BOLDEN,

Red and white, calved March 12, 1860, bred by and the property of Sir G. R. Philips, Bart., Weston Park; got by Washington (17213), dam (Hawthorn) by Earl of Chester (9057), g. d. by Wolford (8787), gr. g. d. by Reformer (2510), — by Weston (5635).

(17430) BOON COMPANION,

Roan, calved July 15, 1860, bred by Mr. R. Jefferson, Preston Hows; got by Welcome Guest (15497), dam (Zephyr) by Crusade (7938), g. d. (Zephyrina) by Zadig (8796), gr. g. d. (Quill) by Hecatomb (2102), — a Cow of Earl Spencer's.

(17431) BORDERER,

Red, calved February 17, 1859, bred by Mr. R. Stratton, Broad Hinton, the property of Mr. Beaven, Cliffe; got by Hermit (14697), dam (Esther) by Hero of the West (8150), g. d. (Modish) by Kenilworth (7118), gr. g. d. (Madam) by Lottery (4280), — (Premium) by Phœnix (6290).

(17432) BORROWBY BOY,

Roan, calved August 24, 1859, bred by Mr. W. Hewer, Sevenhampton, sold to Mr. G. Zoeppritz, for Germany; got by Borrowby Lad (12486), dam (Barbara) by Napier (13368), g. d. (Brunette) by Protector (10665), gr. g. d. (Brilliant) by Rob Roy (7434), — (Bloomy) by Raffler (7391).

(17433) BORU O'KENNEDY,

Bred by Lord Dufferin, Clandeboye; got by Valiant (10989), dam (Venus) by Defiance (10107), g. d. (Alicia) by Sir John Sinclair (5165), gr. g. d. (Alicia) by Coriander (6895), — (Adelaide) by Escape (11446), — by Carter's Falstaff, — by Whisker (2835), — by Hero, — Vesta.

(17434) BOTANIST,

Roan, calved November 8, 1859, bred by and the property of Earl Cathcart, Manor House; got by Frank Millward (16079), dam (Sweetbrier) by Sweet William (12161), g. d. (Madonna) by Tom Fairfax (6610), gr. g. d. by Lot (2223), — by Beal (3113), — by Mark (2266).

(17435) BOULMER,

White, calved November 23, 1859, bred by and the property of the Duke of Northumberland, Alnwick Castle; got by Stanwick (15335), dam (Grace) by Phœnix (10608), g. d. (Magpie) by Barton (8871), gr. g. d. (Young Mary) by Roan John (4955), — by General Chasse (3874).

(17436) BOW BEARER,

Red and white, calved July 26, 1859, bred by Messrs. J. and R. Patterson, the property of Mr. J. Patterson, Hall Beck; got by Royal Duke (15199), dam (Bracelet) by Vanguard (7670), g. d. (Beeswing) by Plumpton (2440), gr. g. d. (Lily of the Valley) by Sillery (5131), — by Champagne (3317), — by Young Western Comet (1575), — by Diamond (205), — by Western Comet (689), — by Son of Favourite (252).

(17437) BRANKSOME,

Roan, calved January 30, 1860, bred by and the property of Mr. C. W. Packe, M.P., Prestwold Hall; got by Hercules (14692), dam (Cithera) by Artichoke (14107), g. d. (Melanie) by Grey Friar (9172), gr. g. d. (Butterwort) by Allan-a-Dale (7778), — (Catalina) by Caliph (1774), — by Scipio (1421), — by Billy (787), — by Western Comet (689), — by Favourite (252), — descended from the Studley White Bull (627).

(17438) BRAVE BOY,

Roan, calved March 1, 1860, bred by and the property of Mr. W. Hewer, Sevenhampton; got by Economist (15977), dam (Brunette) by Protector (10665), g. d. (Brilliant) by Rob Roy (7434), gr. g. d. (Bloomy) by Raffler (7391).

(17439) BRECON,

Roan, calved July 11, 1860, bred by and the property of Lord Braybrooke, Audley End; got by Duke Humphrey (15910), dam (Agnes) by King Alfred (14760), g. d. (Butterfly) by Son of the Minstrel (8687), gr. g. d. (Beauty) by Fearless (16038), — (Blush Rose) by Paris (7314), — by Pam (6272).

(17440) BRIAN BORU,

White, calved May 4, 1860, bred by Mr. Barnes, Westland, the property of Lady Pigot, Branches Park; got by Dr. McHale (15887), dam (The Queen) by Windsor (14013), g. d. (Countess) by Hopewell (10332), gr. g. d. (The Baroness) by Baron Warlaby (7813), — (Ophelia) by Hamlet (8126), — by Albion (7771), — by Lord Stanley (4269), — by Marcus (2262), — by Matchem (2281), — by Alderman (1622), — by Pilot (496), — by Remus (550), — by Sir Charles (592), — by Mr. R. Colling's Son of Favourite (252), — by Son of Favourite (252), — Strawberry.

(17441) BRIDEGROOM,

Red, calved March 21, 1860, bred by and the property of Mr. A. Cruikshank, Sittyton; got by John Bull (11618), dam (Bridesmaid) by Sir Arthur (12072), g. d. (Crescent) by The Pacha (7612), gr. g. d. (Dainty) by Second Duke of Northumberland (3646), — by Emperor (3716), — by Invalid (4076), — by Magnet (302), — by Palmflower (480).

(17442) BRIDEGROOM,

Red, calved March 12, 1859, bred by and the property of Mr. C. W. Miles, Burton Hill; got by Fourth Duke of Oxford (11387), dam (Bridesmaid) by Young Evenlode (14520), g. d. by Evenlode (9099), gr. g. d. by Snowball (8602), — by Locksley (4240), — by Red Robin (2492), — by Sir Alexander (591), — by Twin Bull (10954), — by Dalton Duke (188), — by R. Alcock's Bull (19), — by Smith's Bull (608), — by Jolly's Bull (337).

(17443) BRIDEGROOM,

Roan, calved December 1, 1860, bred by and the property of Mr. R. Welsted, Ballywalter; got by Uncle Tom (13913), dam (Brunette) by Hopewell (10332), g. d. (Bright Eyes) by Albion (7771), gr. g. d. (Brilliant) by Prince Albert (4791), — (Bright Eyes) by Guardian (3947), — by Reformer (4916), — by Magnum Bonum (2243), — by Stephen (1456), — by Mark (2266), — by Rufus (570), — by St. John (572), — by Pope (514), — by Chilton (136).

(17444) BRIDESMAN,

Roan, calved in June 1859, bred by Mr. J. Morton, Skelsmergh Hall, the property of Mr. Blackburn, Wrightington; got by Sovereign (15324), dam

(Fanny) by Prelate (11919), g. d. (Early Bird) by Prelate (11919), gr. g. d. (Annabella) by Brewster (7847), — (Red Rose) by Rokeby (8502), — by Petteril (4685), — by Duke (1933), — by Northumberland (464), — by Styford (103), — by Lame Bull (358), — by Bolingbroke (86).

(17445) BRIGADIER,

Red, calved March 20, 1860, bred by Mr. J. Collier, Panlathy, the property of Mr. J. Seaton, West Downie; got by Derwent Water (17675), dam (Blink Bonny) by John O' Groat (13090), g. d. (Debby) by Millfield (9397), gr. g. d. (Dainty) by Lilyson (6131), — (Daisy) by Guy Faux (7062), — by Edrom (1956), — by Raby (2473), — by Captain (7871), — by Regent (8471).

(17446) BRIGHAM YOUNG,

Roan, calved February 26, 1859, bred by Messrs. C. Smith and Co., Hillhead, the property of Mr. D. Graham, Australia; got by Goldsmith (14632), dam (Daisy Hill) by Prince Charlie (13503), g. d. (Hawthorn Hill) by Duke (7980), gr. g. d. (Red Tibby) by Sir Robert Peel (7512), — (Lady Provost) by Buchan Laddie (5814), — by Rob Roy, — White Beauty.

(17447) BRIGHT,

Roan, calved March 27, 1860, bred by Mr. H. T. Peacock, Haddockstones, the property of Mr. Pearson, Harbour Flatt; got by Aaron (15540), dam (Brilliant) by Emperor (12838), g. d. (Bracelet) by Wonderful (9841), gr. g. d. (Miss Norfolk) by Norfolk (2377), — (Crimson) by Tarquin (2734), — by Red Simon (2499), — by Governor (1077), — by Son of Wellington (680).

(17448) BRIGHT LOOKS,

Roan, calved September 8, 1860, bred by Mr. Torr, Aylesby Manor, the property of Mr. J. Richardson, Glenmore; got by British Prince (14197), dam (Bright Comet) by Vanguard (10994), g. d. (Bright Star) by Sheldon (8557), gr. g. d. (Blanche 2nd) by Zadig (8796), — (Blanche) by Auld Robin Gray (6753), — by a Bull of Mr. J. Chrisp's, — by Burley (1766), — by Isaac (1129), — by Pilot (496), — by Albion (14), — by Lame Bull (359), — by Shipton (587), — by Son of Suwarrow (636), — by Son of Twin Brother to Ben (88), — by Twin Brother to Ben (660).

(17449) BRIGHT PRINCE,

Roan, calved October 22, 1859, bred by Mr. Torr, Aylesby Manor, the property of Mr. W. Woodward, Bredons Norton; got by British Prince (14197), dam (Bright Comet) by Vanguard (10994), g. d. (Bright Star) by Sheldon (8557), gr. g. d. (Blanche 2nd) by Zadig (8796), — (Blanche) by Auld Robin Gray (6753), — by a Bull of Mr. J. Chrisp's, — by Burley

(1766), — by Isaac (1129), — by Pilot (496), — by Albion (14), — by Lame Bull (359), — by Shipton (587), — by Son of Suwarrow (636), — by Son of Twin Brother to Ben (88), — by Twin Brother to Ben (660).

(17450) BRILLIANT STAR,

Red, calved June 3, 1859, bred by Mr. T. Willis, Manor House, the property of Mr. Farnworth, Alderley Edge; got by King Alfred (16334), dam (Stella) by The Silkey Laddie (10947), g. d. (Vesper) by Morning Star (6223), gr. g. d. (Primrose) by Roland (2556), — (Strawberry) by Priam (2452), — by Matchen (2281), — by Son of Peter (487).

(17451) BRITANNIA'S EARL,

Red and white, calved April 13, 1860, bred by Mr. J. Topham, Welford; got by Earl of Meath (14477), dam (Roan Britannia) by Monk (11824), g. d. (Red Britannia) by Comus (12625), gr. g. d. by Sir John Sinclair (5165), — by Punch (7386), — by Prince Paul (4827), — by Monarch (2324), — by Doctor Syntax (220), — by Charles (127), — by St. John (572), — by Chilton (136), — by White Bull (421), — by Favourite (252), — by Dalton Duke (188), — by R. Alcock's Bull (19), — by Smith's Bull (608), — by Jolly's Bull (337).

(17452) BRITANNICUS,

Roan, calved February 17, 1858, bred by and the property of Mr. F. Sartoris, Rushden Hall; got by British Prince (14197), dam (Surmise) by Duke of Glo'ster (11382), g. d. (Silence) by Earl of Derby (10177), gr. g. d. (Secret 3rd) by Duke of Sutherland (6945), — (Secret 2nd) by Locomotive (4242), — by Short Tail (2621), — by Gambier (2046), — by Young Wynyard (2859), — by Bulls of Messrs. C. and R. Colling.

(17453) BRITISH BARONET,

Roan, calved November 10, 1860, bred by and the property of Mr. Torr, Aylesby Manor; got by British Prince (14197), or Booth Royal (15673), dam (Garland) by Grey Friar (9172), g. d. (Fillet) by Fawsley (6004), gr. g. d. (Marguerite) by Marcellus (2260), — (Pearl) by Rufus (2576), — by Wellington (683), — by Windsor (698), — by Windsor (698), — by Own Brother to North Star (459).

(17454) BRITISH BOY,

Roan, calved August 24, 1860, bred by and the property of Mr. W. Hewer, Sevenhampton; got by Economist (15977), dam (Barbara) by Napier (13368), g. d. (Brunette) by Protector (10665), gr. g. d. (Brilliant) by Rob Roy (7434), — (Bloomy) by Raffler (7391).

(17455) BRITISH LAD,

Roan, calved April 20, 1859, bred by and the property of Mr. Thornton, Stapleton; got by Daisy Bull 2nd (14364), dam (Bridesmaid) by Angelo

(12397), g. d. (Beauty) by Albert (14070), gr. g. d. (White Rose) by George (8101), — (Beauty) by Young Barmpton (3089), — by Young Eryholme (1981), — by Thorpe (1515), — by Yorkshireman (708), — by Bolingbroke (86), — by Punch (531).

(17456) BRITISH LION 3RD,

Red and white, calved June 12, 1860, bred by and the property of Mr. W. Ellison, Low Sizergh; got by The Professor (15397), dam (Beauty of Westmoreland) by Argos (12404), g. d. by The Baronet (10918), gr. g. d. (Rosebud) by Lord March (10457), — (Rose) by Westmoreland (5633), — by Election (1961), — by Navarino (2352).

(17457) BRITISH LION,

Roan, calved May 10, 1859, bred by Mr. J. Robinson, Clifton Pastures, the property of Mr. Orton; got by British Prince (14197), dam (Duchess of Bucks) by Duke of Glo'ster (11382), g. d. (Lady Abbess) by Cardinal (11246), gr. g. d. (Zona Gross) by Sheldon (8557), — (Jemima) by Benjamin (1716), — by Marlboro' (1189), — by Ebor (997), — by Regent (546), — by North Star (459), — by White Bull (151), — bred by Mr. R. Colling.

(17458) BRITISH PRINCE,

Roan, calved July 3, 1860, bred by and the property of Mr. J. Dickinson, Upholland; got by Prince of Prussia (16751), dam (Jemima) by Prelate (11919), g. d. (Florist) by Brewster (7847), gr. g. d. (Flora) by Rokeby (8502), — (Flora) by Petteril (4685), — by Duke (1933), — by Northumberland (464), — by Styford (103), — by Lame Bull (358), — by Bolingbroke (86).

(17459) BRITISH STEEL,

Roan, calved November 19, 1860, bred by Mr. R. Jefferson, Preston Hows; got by Knight of Warlaby (16348), dam (Cherry Girl) by Cherry Duke (12589), g. d. (Carol) by Paris (11887), gr. g. d. (Choice) by Troutbeck (9755), — (Cherry) by Son of Petteril (4685), — by a Bull sold for 200 guineas.

(17460) BRITISH YEOMAN,

Roan, calved March 1, 1860, bred by and the property of Mr. W. Hewer, Sevenhampton; got by Borrowby Lad (12486), dam (Balsam) by Napier (13368), g. d. (Blush) by Alfred (5744), gr. g. d. (Bloom) by Augustus (6751), — (Blonde) by Fairfax 2nd (8050), — by Gazer (7030).

(17461) BRITISH YEOMAN,

White, calved December 2, 1858, bred by Mr. J. Robinson, Clifton Pastures, the property of Mrs. York, Emberton; got by British Prince (14197),

dam (Prizeflower) by Third Duke of Oxford (9047), g. d. (Janetta 3rd) by Sheldon (8557), gr. g. d. (Janetta 2nd) by Belleville (6778), — (Janetta) by Homer (2134), — by Gainford (2044), — by Lowther (4283), — bred by Mr. Atkinson.

(17462) BRITISH YEOMAN,

Roan, calved May 27, 1859, bred by and the property of Mr. Thornton, Stapleton; got by Daisy Bull 2nd (14364), dam (Bride) by Constable (12633), g. d. (Beauty) by Albert (14070), gr. g. d. (White Rose) by George (8101), — (Beauty) by Young Barmpton (3089), — by Young Eryholme (1981), — by Thorpe (1515), — by Yorkshireman (708), — by Bolingbroke (86), — by Punch (531).

(17463) BRITON,

Roan, calved September 13, 1858, bred by Mr. C. P. Grenfell, M.P., Taplow Court, the property of Mr. R. Waters, Sarnan; got by Rufus (15219), dam (Bertha) by Duke of Glo'ster (11382), g. d. (Beatrice) by Cramer (6907), gr. g. d. (Bessy) by Helicon (2107), — (Beeswing) by Sir Thomas (2636), — by Enchanter (244), — by Major (397), — by Charge's Grey Bull (872), — by Favourite (252), — by Studley White Bull (627).

(17464) BRITON,

Roan, calved April 5, 1860, bred by and the property of Mr. T. C. Maidens, Brinkhill; got by St. Swithin (16894), dam (Violet) by Djalma (9024), g. d. (Margaret) by Cramer (6907), gr. g. d. (Mildred) by True Blue (5522), — (Matilda) by Duke (1935), — by A-la-mode (725), — by Childers (1824), — by Mina (2316), — by Wellington (5619), — by Panton Major (6274), — by Waddingworth (668).

(17465) BROADMOOR,

Roan, calved February 28, 1858, bred by Mr. T. Garne, Broadmoor, the property of Messrs. Barton and Dowdeswell; got by Bashaw (12449), dam (Bloom) by Royal (13636), g. d. (Young Blossom) by Magnet (10488), gr. g. d. by Fitz-Hardinge (8073), — by Elevator (6969), — by Consul (1868), — by Gazer (7030).

(17466) BROCKLEY,

Light roan, calved March 31, 1860, bred by the Rev. H. Barry, Brockley, the property of Mr. W. Jane, Chepstow; got by Mendip (14944), dam (Beauty) by Waterloo (15488), g. d. (Broach) by Figaro (9121), gr. g. d. (Barbara) by Henwood (2114), — (Beauty) by Alamode (725).

(17467) BROME HERO,

Light roan, calved February 19, 1860, bred by Sir E. Kerrison, Bart., M.P.,

Brome Hall; got by Prince Leopold (18611), dam (Duchess 8th) by Harper (16223), g. d. (Duchess 5th) by Brennus (8902), gr. g. d. (Duchess) by Duke of Norfolk (5952), — (Duchess) by Cleveland Lad (3407), — by Red Highflyer (2488), — by Sir Charles (5146), — by Harry Lorrequer (3985), — by Blucher (84), — by Magnum Bonum (4322), — by Styford (103), — by Son of Wetherell's Bull (690).

(17468) BRUCE,

Roan, calved June 12, 1858, bred by and the property of Mr. R. S. Fetherstonhaugh, Rockview; got by Highland Laddie (13026), dam (Blossom 4th) by Duke of Bedford (11378), g. d. (Blossom 2nd) by Suffolk (9694), gr. g. d. (Blossom) by Napoleon (2349), — (Bloom) by Satellite (1420), — by Farmer (251), — by Cato (119), — by Charles (127), — by St. John (572), — by Chilton (136), — by White Bull (421), — by Favourite (252), — by Dalton Duke (188), — by R. Alcock's Bull (19), — by Smith's Bull (608), — by Jolly's Bull (337).

(17469) BRUTUS,

Roan, calved May 9, 1859, bred by Mr. H. T. Peacock, Haddockstones, the property of Mr. Robinson, Kirkby Stephen; got by Aaron (15540), dam (Bracelet) by Wonderful (9841), g. d. (Miss Norfolk) by Norfolk (2377), gr. g. d. (Crimson) by Tarquin (2734), — (Leonida) by Red Simon (2499), — by Governor (1077), — by Son of Wellington (680).

(17470) BUCCANIER,

Roan, calved December 15, 1860, bred by and the property of Mr. R. Stratton, Broad Hinton; got by Young Windsor (17241), dam (Buttercup) by The Red Duke (8694), g. d. (Rosanne) by Hero of the West (8150), gr. g. d. (Young Moss Rose) by Lottery (4280), — (Moss Rose) by Phœnix (6290).

(17471) BUCKINGHAM,

Red, calved May 24, 1858, bred by and the property of H.R.H. the Prince Consort; got by Grand Duke of Oxford (16184), dam (Bracelet) by Prince Alfred (13494), g. d. (Cowslip) by Belleville (6778), gr. g. d. (Cowslip) by Pedestrian (4670), — (Rarity) by Cleveland (3403), — by Architect (3030), — by Wonder (2853), — by Witham's White Bull (5670).

(17472) BUCK OF THE GLEN,

Roan, calved June 21, 1859, bred by Mr. R. Stratton, Broad Hinton; got by Buckingham (15700), dam (Satin) by Tenantry (13829), g. d. (Buttercup) by The Red Duke (8694), gr. g. d. (Rosanne) by Hero of the West (8150), — (Young Moss Rose) by Lottery (4280), — by Phœnix (6290).

(17473) BUCKTHORN,

Roan, calved April 19, 1859, bred by Mr. T. Dawson, Poundsworth, the

property of Mr. Percival, Wansford; got by Highthorn (13028), dam (Rose) by Duke of Leeds 2nd (14444), g. d. (Dora) by Lahore (11659), gr. g. d. (Pandora) by The Lord of Gilling (6587), — (Prudence) by Belshazzar (1703), — by Camden (1776), — by Simon (5134), — by Son of Symmetry (641).

(17474) BURLEIGH,

White, calved January 20, 1846, bred by Mr. Hay, Shethin; got by Favourite (9116), dam (Vesta) by Leander (4199), g. d. (Varna) by Son of Matchem (2281), gr. g. d. by Sir Henry (1446), — by Young Neswick (1268), — by Son of Rose's Red Bull (2568), — by Southampton, — by Prince (521).

(17475) BURLINGTON,

Roan, calved July 2, 1857, bred by Mr. J. Wells, Boothferry House, the property of Mr. W. Clarke, Hooke; got by Brideman (12493), dam (Exile) by Duke of Rothsay (6943), g. d. (Election) by Ronald (5005), gr. g. d. (Queen Ellen) by Noble Henry (2374), — by Simon (5134), — by Young George (3885), — by George (276).

(17476) BURTON PRINCE,

Roan, calved February 24, 1860, bred by Mr. Torr, Aylesby Manor, the property of Mr. Hutton, Gate Burton; got by British Prince (14197), dam (Bright Star) by Sheldon (8557), g. d. (Blanche 2nd) by Zadig (8796), gr. g. d. (Blanche) by Auld Robin Gray (6753), — (White Rose) by a Bull of Mr. J. Chrisp's, — by Burley (1766), — by Isaac (1129), — by Pilot (496), — by Albion (14), — by Lame Bull (359), — by Shipton (587), — by Son of Suwarrow (636), — by Son of Twin Brother to Ben (88), — by Twin Brother to Ben (660).

(17477) *BUSHMILLS,

Roan, calved in January 1855, bred by Mr. H. Anderson, Bushmills, the property of Mr. W. Charley, Seymour Hill; got by Seaman (13683), dam (Belle) by Nobleman (10568), g. d. (Biddy) by Givendale (7040), gr. g. d. by Sir J. Bruce's Bull, — (Lady Blessington) imported from the Stock of the Earl of Burlington.

(17478) *BUSH RANGER,

Red and white, calved in March 1857, bred by Mr. Cholmely, Brandsby Hall, the property of Mrs. Frank, Brandsby; got by Wildman (14008), dam (Brandsby Lass) by Prince of Wales (6348), g. d. (Lady) bred by Mr. Petch, of Marton-le-Moor.

(17479) BUTLEY,

Roan, calved January 21, 1859, bred by Mr. T. Crisp, Butley Abbey, sold

to Mons. F. R. de la Trehonnais; got by Lord Barrington 3rd (16382), dam (Julia 6th) by Creeting (11317), g. d. (Julia 3rd) by Battus (7816), gr. g. d. (Julia) by Bacchus (8853), — (Cherry) by Holywell (2132), — by Jupiter (2169), — by Roman (2559), — by Columella (904), — by Palatine (478), — by Palmflower (480), — by Patriot (486), — by Driffield (223), — by C. Holmes' Bull (314).

(17480) BUTTERBURR,

Red and white, calved February 1, 1860, bred by and the property of Mr. S. Armstrong, Enniscorthy; got by Birthday (15651), dam (Buttercup) by Famous (12857), g. d. (Blanche 3rd) by Baron Wild Eyes (8869), gr. g. d. (Blanche) by Auld Robin Gray (6753), — (White Rose) by a Bull of Mr. J. Chrisp's, — by Burley (1766), — by Isaac (1129), — by Pilot (496), — by Albion (14), — by Lame Bull (359), — by Shipton (587), — by Son of Suwarrow (636), — by Son of Twin Brother to Ben (88), — by Twin Brother to Ben (660).

(17481) BUTTERFLY'S GRANDSON,

Red and white, calved January 6, 1859, bred by and the property of Col. Towneley, Towneley Park; got by Baron Hopewell (14134), dam (Butterfly 3rd) by Gavazzi (11508), g. d. (Butterfly) by Jeweller (10354), gr. g. d. (Buttercup) by Garrick (3863), — (Barmpton Rose) by Expectation (1988), — by Belzoni (1709), — by Comus (1861), — by Denton (198).

(17482) BYRON,

Roan, calved February 25, 1860, bred by Mr. S. Rich, Didmarton, the property of Mr. Taylor, Dyrham; got by Cupid (14359), dam (Belinda) by Valentine (12932), g. d. (Beatrice) by Douglas (12715), gr. g. d. (Blue Bell) by Son of Royal Prince (5024).

(17483) BYWELL,

Roan, calved July 7, 1859, bred by Mr. Trotter, Bywell, the property of Mr. W. Tod, Elphinstone Tower; got by War Eagle (15483), dam (Violet) by Abraham Parker (9856), g. d. (White Rose) by Sir Harry (10821), gr. g. d. (Lucy) by Gainford 2nd (6031), — (Lucy) by Matchem (7221), — by Wallace (5588), — by Conrad (916).

(17484) CADET,

Light roan, calved May 8, 1859, bred by Mr. Bowly, Siddington, the property of Mr. Goulding, Siverford; got by Alchemist (11097), dam (Diana) by Thirty-Two (8704), g. d. (Limpid) by Viceroy (7678), gr. g. d. (Lemon) by Marquis (2271), — by Isaac (1129), — by Blucher (83), — by Cecil (120).

(17485) CALEDONIAN,

Red, calved April 30, 1858, bred by and the property of Mr. A. Cruick-

shank, Sittyton; got by Lord Sackville (13249), dam (Clematis) by Bushranger (11228), g. d. (Carolina) by Hudson (9228), gr. g. d. (Catherine) by Fairfax Royal (6987), — (Christobel) by The Toucher (6596), — by George (2057), — by Togston (5487), — bred by Mr. Laing.

(17486). CALIBAN,
Roan, calved August 21, 1859, bred by Mr. J. R. Singleton, Givendale, the property of Mr. Kirby, Haning; got by Royal Oak (16872), dam (Hecuba) by Master Charlie (13312), g. d. (Fair Maid of Athens) by Sir Thomas Fairfax (5196), gr. g. d. (Medora) by Ambo (1636), — (Blossom) by Memnon (2295), — by Pilot (496), — by Agamemnon (9), — by Mr. Burrell's Bull, of Burdon.

(17487) CALIFORNIA,
Bred by Mr. T. Barnes, Westland; got by Pilot (8393), dam (Pauline) by Prince of Northumberland (4826), g. d. (Paulina) by Mason's Son of Matchem (2678), gr. g. d. by Falstaff (1993), — by Richard (1376), — by Jupiter (342), — by Rufus (570), — by Pope (514).

(17488) CALIPH,
Roan, calved February 29, 1860, bred by and the property of Mr. C. H. Abbot, Long Ashton; got by Ariel (15591), dam (Cowslip) by Rivers (10716), g. d. (Raspberry) by Mozart (11830), gr. g. d. (Cherry) by Stirling (5330), — (Wide 2nd) by Young Frederick (3836), — by Favourite (3768), — by Tathwell Studley (5401), — by Son of Waddingworth (668).

(17489) CAMBRIDGE,
Red, calved August 16, 1860, bred by and the property of Mr. J. F. P. Phillips, Broomborough; got by Second Duke of Cambridge (12743), dam (Marian) by Pound (15072), g. d. (Maria) by Duke of Devonshire (7990), gr. g. d. (Mantalini) by Third Duke of Cambridge (5941), — (Green Mantle) by Sir Walter (2639), — by Young Jerry (8177), — by Roseberry (567), — by Roseberry (567), — by Young Star (5319), — by Constitution (166), — by Leopold (372).

(17490) CAMBYSES,
Roan, calved February 16, 1860, bred by and the property of Mr. A. Turriff, Upper Criggie; got by Duke of Lancaster (14441), dam (Lavender) by Filbert (14548), g. d. (Rosebud) by Jemmy (11611), gr. g. d. (Rebecca) by Somerset (10858), — (Rachel) by Hamlet (8127), — by Guy Fawkes (7062), — by Pedestrian (7321), — by Lucien (2228), — by Raby (2473).

(17491) CAMPAIGNER,
Roan, calved May 12, 1859, bred by Mr. R. Jefferson, Preston Hows, the

property of Mr. Jobson, Calderbridge; got by Canrobert (12539), dam (Codlin Cream) by General Cavaignac (11517), g. d. (Cream) by Lindsey (10423), gr. g. d. (Cheerful) by Troutbeck (9755), — (Cherry) by Son of Petteril (4685), — by a Bull sold for 200 guineas.

(17492) CANNON,

Red, calved April 15, 1859, bred by Mr. S. E. Bolden, Springfield Hall, the property of Mr. C. Irving, Sydney, N.S.W.; got by Prince Imperial (15095), dam (Waterloo 16th) by Duke of Bolton (12738), g. d. (Waterloo 9th) by Second Cleveland Lad (3408), gr. g. d. (Waterloo 6th) by Duke of Northumberland (1940), — (Waterloo 3rd) by Norfolk (2377), — by Waterloo (2816), — by Waterloo (2816).

(17493) CANROBERT,

Red, calved April 29, 1854, bred by Mr. A. Longmore, Rettie, the property of Messrs. J. and J. Fowler, Sauchen; got by Balmoral (9920), dam (Legacy) by The Pacha (7612), g. d. (Crocus) by Second Duke of Northumberland (3646), gr. g. d. (Norah) by Sillery (5131), — (Emily) by Sillery (5131), — by Young Western Comet (1575), — by Diamond (205), — by Favourite (256), — by Charge's Bull (1810).

(17494) CAPTAIN,

Roan, calved May 11, 1860, bred by Mr. Jonathan Bell, Blacklow Hall, the property of Mr. E. Hulme, Aintree Hall; got by Royal George (16866), dam (Florence) by Palmerston (15041), g. d. by Grisdale (14654), gr. g. d. by Trafalgar (5510), — by Bellerophon (3119), — by Blucher (1725), — by Trentholme's Bull.

(17495) CAPTAIN,

White, calved June 24, 1860, bred by the Rev. W. Leeke, Holbrooke Hall; got by Third Cleveland Lad (15777), dam (Marion) by Easby Fairfax (12820), g. d. (Maria 4th) by Coriander (10072), gr. g. d. (Maria 2nd) by Contractor (8984), — (Maria) by Biscay (7834), — by Zohrab (5705), — by Ormsby (4621), — by Barmpton Major (3092), — by Alpha (3004), — by Captain (3271).

(17496) CAPTAIN,

Roan, calved April 30, 1860, bred by and the property of Mr. M. F. G. Sandes, Oak Park; got by Admiral (12340), dam (Evergreen) by Velvet Jacket (10998), g. d. (Lady Kilbee) by Collingwood (8964), gr. g. d. (Picotee) by O'Conner Henchy's White Bull, — (Seraph) by Narcissus (4540), — by Prince Paul (4827).

(17497) CAPTAIN BEVERLEY,

Red, calved June 4, 1860, bred by Mr. Stephenson, Fourstones, the property of Mr. G. Carlthard, Lanercost Abbey; got by Ivanhoe (14735),

dam (Miss Beverley 3rd) by Voltigeur (13964), g. d. (Miss Beverley) by Disraeli (10125), gr. g. d. (Lady Beverley) by Lord George Bentinck (9317), — (Blossom 2nd) by Second Earl of Beverley (5963), — by Second Cleveland Lad (3408), — Darlington.

(17498) CAPTAIN BLOOMER,

Roan, calved in September 1860, bred by and the property of Mr. E. Lawford, Southcott; got by Captain Barclay (12547), dam (Bloomer) by Tortworth Duke (13892), g. d. (Beauty) by Son of Kenilworth (7118), gr. g. d. by Young Phœnix (10610), — by Young Comus (8977).

(17499) CAPTAIN CROSBY,

Red and white, calved June 2, 1860, bred by and the property of Mr. W. S. Conwy, Bodrhyddan; got by Duke of Wellington (12776), dam (Bona) by Monk (11824), g. d. (Berenice) by Dan O'Connell (9011), gr. g. d. (Berry) by Lord Adolphus Fairfax (4249), — by Young Favourite (3770), — by Waterloo (2816), — by Lawnsleeves (365), — by Phenomenon (491), — by Favourite (252), — by Favourite (252), — by Favourite (252), — by Hubback (319), — by Snowdon's Bull (612), — by Waistell's Bull (669), — by Masterman's Bull (422), — by the Studley Bull (626).

(17500) CAPTAIN DAVIS,

Red, calved July 20, 1860, bred by and the property of Mr. Jonas Webb, Babraham; got by Sir Charles (16948), dam (Lady Elizabeth 2nd) by Marquis of Bute (11788), g. d. (Countess of Hardwicke) by Percy (6283), gr. g. d. (Celia) by Third Duke of Northumberland (3647), — (Cornflower) by Bashaw (1692), — by Helmsman (2109), — by Columella (904), — by Regent (544), — by Palatine (478), — by Palmflower (480), — by Patriot (486), — by Driffield (223), — by C. Holmes' Bull (314).

(17501) CAPTAIN HALE,

Roan, calved April 2, 1859, bred by Mr. G. W. Roberts, King's Walden, the property of Mr. Ames, The Hyde; got by Firebrand (14549), dam (Graffin) by Viceroy (13945), g. d. (Flora) by Dandy Dinmont (9010), gr. g. d. by St. Albans (7462), — by a Bull of Mr. Lovell's, of Edgcott, — bred by the Duke of Devonshire.

(17502) CAPTAIN KENNEDY,

Red and white, calved October 15, 1860, bred by and the property of Sir W. C. Trevelyan, Bart., Wallington; got by Hugh Miller (18080), dam (Fair Helen) by King of the Beggars (18143), g. d. (Sunburnt Maiden) by Gipsey King (11532), gr. g. d. (Ellen) by Symmetry (11120), — by Champion (3323), — by Orpheus (473), — by Ambo (746).

(17503) CAPTAIN LAWRENCE,

Roan, calved July 6, 1860, bred by and the property of Mr. J. Burgess,

Edenham; got by Will Watch (12307), dam (Grace Darling) by Wentworth (11033), g. d. (Fortune) by Sultan (7565), gr. g. d. (Fanny) by Snowball (7518), — (Miss Kelk) by Fitzroy (3808), — by Speedwell (1473), — by Columella (904), — by Palatine (478), — by Palmflower (480), — by Patriot (486), — by Driffield (223), — by C. Holmes' Bull (314).

(17504) CAPTAIN LEGARD,

Roan, calved October 20, 1860, bred by and the property of Mr. W. B. Cox, Pickering; got by Hospitality (16287), dam (Flirtation) by Rakish (15127), g. d. (Carnation) by Prince Albert (4791), gr. g. d. by Marcus (2262), — by Turner (5525), — by Chancellor (1808).

(17505) CAPTAIN McCLURE,

White, calved October 28, 1860, bred by and the property of Sir W. C. Trevelyan, Bart., Wallington; got by Hugh Miller (18080), dam (Rosa) by Uncle Ned (13908), g. d. (Red Rose) by Ossulton (9461), gr. g. d. (Rosy) by The Dean (7592), — (Old Premium) descended from the Stock of Mr. Jobling, of Styford.

(17506) CAPTAIN SNOW,

White, calved June 20, 1860, bred by and the property of Sir W. C. Trevelyan, Bart., Wallington; got by Hugh Miller (18080), dam (Hermione) by Uncle Ned (13908), g. d. (Sonsie 2nd) by Charlton (12585), gr. g. d. (Sonsie) by Ossulton (9461), — by Playmate (7336), — by Little Joe (7148), — descended from the Stock of Mr. Jobling, of Styford.

(17507) CAPTAIN WEST,

Red and white, calved February 2, 1860, bred by and the property of Mr. Jonas Webb, Babraham; got by Sir Charles (16948), dam (Lady Sixtus) by Paris (7314), g. d. (Countess) by Vanguard (5545), gr. g. d. (Dodona) by Alabaster (1616), — (No. 6, Chilton Sale) by Dr. Syntax (220), — by Charles (127), — by Henry (301), — by Favourite (252), — by White Bull (421), — by Bolingbroke (86), — by Foljambe (263), — by Hubback (319), — bred by Mr. Maynard.

(17508) YOUNG CARDINAL,

Roan, calved March 10, 1859, bred by and the property of Mr. E. Hales, North Frith; got by Emperor (14504), dam (Queen of Summer) by Cardinal (11246), g. d. (Queen Bess) by Third Duke of Oxford (9047), gr. g. d. (Queen Anne) by Freeman (10244), — (Queen of Beauty) by Hamlet (8128), — by Short Tail (2621), — by Emperor (1974), — by Young Lancaster (361), — by St. Albans (2584), — by Lawnsleeves (365).

(17509) CARDINAL,

Red, calved February 17, 1860, bred by and the property of Mr. W.

Hewer, Sevenhampton; got by Economist (15977), dam (Caroline 2nd) by Lord Marlboro' (7116), g. d. (Caroline) by Will Honeycomb (5660), gr. g. d. by Spectator (2688), — by Son of Sir Roger de Coverley (5187), — by Son of Albion (1619), — by Alexander (1624).

(17510) CARDINAL,

Roan, calved April 5, 1859, bred by Mr. R. Stratton, Broad Hinton, the property of Mr. Lane, Broad Field; got by Hermit (14697), dam (Sweetheart) by Clarendon (12605), g. d. (Sweetlips) by Hero of the West (8150), gr. g. d. by Hero of the West (8150).

(17511) CARLISLE,

White, calved October 26, 1860, bred by and the property of Sir W. Lawson, Bart., Brayton; got by Duke (14419), dam (Miss Howard) by General Jackson (14604), g. d. (Jenny Lind) by Belleville (6778), or Sandford 2nd (13668), gr. g. d. (Queen of Trumps 2nd) by Master Belleville (11795), — (Queen of Trumps) by Belleville (6778), — by Ernest (3735), — by Marton (4408), — by Uptaker (5534), — by Wonderful (700), — by Mars (413), — by Trunnell (659), — by George (273), — by Dash (191).

(17512) *CASTOR,

Roan, calved March 22, 1850, bred by Mr. Beasley, Overstone; got by Lord Warden (7167), dam (Gladsome) by Friar Tuck (3848), g. d. (Gassina) by Sir Jocelyne (5162), gr. g. d. by a Bull of Earl Spencer's.

(17513) CASTOR,

Red and white, calved August 23, 1858, bred by Mr. J. Rhodes, Seale Lodge, the property of Mrs. Greene, Lawford Hall; got by Sultan (15358), dam (Margery) by Essex Hero (9096), g. d. (Auricula) by Superior (10899), gr. g. d. (Attraction) by Stamford (5313), — (Ruby) by Imperial (4068), — by Juniper (1145), — by Columella (904), — by Shakespeare (1429), — by Blyth Comet (85), — by Neswick (1266), — by Favourite (1033).

(17514) CASTOR,

Roan, calved October 12, 1859, bred by Mr. R. Stratton, Broad Hinton, the property of Mr. W. Root, Chipping Warden; got by Buckingham (15700), dam (Caroline) by Hero of the West (8150), g. d. (Caroline) by Duke of Glo'ster (10153), gr. g. d. (Charlotte) by Lottery (4280).

(17515) YOUNG CASTOR,

Roan, calved June 2, 1860, bred by and the property of Mr. R. Stratton, Broad Hinton; got by Young Windsor (17241), dam (Charlotte) by Hermit (14697), g. d. (Primrose) by Waterloo (11025), gr. g. d. (Roan Prim) by The Red Duke (8694), — (Prim) by Phœnix (6290).

(17516) CATO,

Roan, calved August 17, 1859, bred by Sir A. de Rothschild, Bart., Aston Clinton, the property of Mr. Watson, Clonmel; got by Lord Mayor (14828), dam (Anna) by Waterloo Hero (13981), g. d. (Lady Anna) by Lord Alexander Buchan 3rd (11706), gr. g. d. (Lady Anna) by Lord Alexander Fairfax (9307), — (Lady Anna) by Alexander (5741), — by Benjamin (1710), — by Croft (1888), — by St. Leger (1414), — by Son of Achmet (2).

(17517) CAWDOR,

Red, calved January 24, 1860, bred by and the property of Mr. R. Stratton, Broad Hinton; got by Charlemagne (17533), dam (Cassey) by Belgrave (8873), g. d. (Collina) by Duke of St. Albans (6944), gr. g. d. (Caroline) by Will Honeycomb (5660), — by Spectator (2688), — by Son of Sir Roger de Coverley (5187), — by Son of Albion (1619), — by Alexander (1624).

(17518) CEDRIC,

Roan, calved August 6, 1859, bred by Mr. Ladds, Ellington, the property of Mr. Smith; got by Duke of Cambridge (15919), dam (Cressida) by Sir John (12084), g. d. (Clementina) by Clementi (3399), gr. g. d. (Farewell) by Young Matchem (4422), — (Flora) by Isaac (1129), — by Young Pilot (4702), — by Pilot (496), — by Julius Cæsar (1143).

(17519) CEDRIC,

Roan, calved January 23, 1859, bred by Mr. R. Stratton, Broad Hinton, the property of Captain de Winton, Walsworth Hall; got by Hermit (14697), dam (Euridice 2nd) by Lord of the Manor (14836), g. d. (Euridice) by The Red Duke (8694), gr. g. d. (Euribia) by Hero of the West (8150), — (Modish) by Kenilworth (7118), by Lottery (4280), — by Phœnix (6290).

(17520) CENT. PER CENT.,

Roan, calved December 14, 1859, bred by Mr. R. Jefferson, Preston Hows, the property of Mr. J. M. Richardson, Hutton; got by Welcome Guest (15497), dam (Fanny Fern) by Cherry Duke (12589), g. d. (Fanny 8th) by Apollo (9899), gr. g. d. (Fanny 3rd) by Fourth Duke of Northumberland (3649), — (Fanny) by Magnum Bonum (2243), — bred by Colonel Cradock.

(17521) CHALLENGER,

Red, calved November 10, 1859, bred by Mr. J. C. Adkins, Milcote, the property of Mr. J. Angell James, Bridgetown Farm; got by Mameluke (13289), dam (Charmer 3rd) by Earl of Dublin (10178), g. d. (Charmer) by Little John (4232), gr. g. d. (Graceful) by Caliph (1774), — (Sylph)

by Sir Walter (2637), — by Hotspur (1117), — by Coxcomb (928), — by Midas (435), — by Comet (155), — by Mr. R. Colling's Son of Favourite (252), — by same Son of Favourite (252), — by Hubback (319).

(17522) CHAMPAGNE,

Roan, calved March 27, 1860, bred by Mr. J. Robinson, Clifton Pastures, the property of Earl Spencer, Althorp; got by May Duke (13320), dam (Crystal) by Cardinal (11246), g. d. (Eglantine) by Earl of Dublin (10178), gr. g. d. (Gentle) by Standish (7550), — (Amalthea) by Bellerophon (3119), — by Duke of Cleveland (3640), — by Alderman (2976), — by Waterloo (2816), — by St. Albans (2584), — by Noble (455), — by Irishman (329), — by Styford (103).

(17523) CHAMPION,

Roan, calved March 18, 1860, bred by Messrs. Angus, Broomley; got by Alderman (17291), dam (Lady Flora) by Benedict (7828), g. d. (Rosebud) by Young Hector (7074), gr. g. d. by Bachelor (1665), — by Wallace (5588), — by Leopold (2199), — by Sir Harry (5155), — by Traveller (655), — by Colonel (152), — by Son of Hubback (319).

(17524) CHAMPION,

Roan, calved December 22, 1859, bred by Mr. N. Cartwright, Haugham; got by Golden Ball (14624), dam (Coma 4th) by Cotherstone (12645), g. d. (Coma 3rd) by Haugham (11561), gr. g. d. (Coma 2nd) by Young Frederick (3836), — (Coma) by Tathwell Favourite (5401), — by Commodore (1858), — by Triune (1531), — by Blyth Comet (85).

(17525) CHAMPION,

Red, calved July 7, 1859, bred by and the property of Mr. Wood, Stanwick Park; got by Cardigan (12556), dam (Carmine) by Prince Arthur (13497), g. d. (Carnation) by Newton (2367), gr. g. d. (Cowslip) by Young Magog (2247), — (Duchess) by Margrave (2263), — by Sir Charles (593), — by Sir Dimple (594), — by St. Albans (2584), — by Layton (366), — by Charge's Grey Bull (872), — by Brown's Old Red Bull (97).

(17526) CHAMPION OF ENGLAND,

Roan, calved November 29, 1859, bred by and the property of Mr. A. Cruickshank, Sittyton; got by Lancaster Comet (11663), dam (Virtue) by Plantagenet (11906), g. d. (Verdant) by The Exchequer (9721), gr. g. d. (Prigg) by Young Holkar (7090), — (Tranquil) by Billy (3151), — by Son of Northern Light (1280), — by a Bull of Mr. Mason's, — by Blucher (3175), — by Lawnsleeves (365).

(17527) CHAMPION OF SCOTLAND,

Red, calved November 22, 1859, bred by Mr. A. Cruickshank, Sittyton,

the property of Mr. Milne, Haddo; got by Lancaster Comet (11663), dam (May Queen) by Matadore (11800), g. d. (Goswick 8th) by Fairfax Royal (6987), gr. g. d. (Goswick 3rd) by The Peer (5455), — (Goswick 2nd) by Doddington (1920), — by Millfield (2312), — by Carham (114), — by Duke (226), — by Young Carlisle (116).

(17528) CHANCELLOR,

Roan, calved February 20, 1860, bred by and the property of Mr. A. Geekie, Baldowrie; got by Charlie 2nd (14260), dam (Red Rose) by Chilton (11279), g. d. (Moss Rose) by The Duke (7595), gr. g. d. (Warren Rose) by Bellerophon (3119), — (White Rose) by Belvedere (1706), — by Waterloo (2816), — by Young Wynyard (2859), — by Irishman (329), — by Styford (103).

(17529) CHANCELLOR,

Red and white, calved March 9, 1858, bred by Mr. H. B. Simpson, Babworth Hall, the property of Mr. J. Brown, M.P., Rossington; got by Alma (17298), dam (Charity) by Thurgarton (7632), g. d. (Lady Clemence) by William (5662), gr. g. d. (Clementina) by Othello (4631), — (Clemence) by Juniper (1145), — by Mentor (426), — by Lancaster (360), — by Ketton (346), — by George (274).

(17530) CHANTICLEER,

Red and white, calved December 23, 1857, bred by and the property of Lord Feversham, Duncombe Park; got by Fifth Duke of Oxford (12762), dam (China) by Fourth Duke of York (10167), g. d. (Chaff) by Duke of Cornwall (5947), gr. g. d. (Challenge) by Morpeth (7254), — (Cleopatra) by Helicon (2107), — by Henwood (2114), — by Nestor (452), — by Harold (291), — by Meteor (432), — by Comet (155), — by Cupid (177).

(17531) CHANTICLEER,

Roan, calved February 4, 1860, bred by and the property of Mr. R. Jefferson, Preston Hows; got by Welcome Guest (15497), dam (Dawn) by Fitzgerald (11480), g. d. (Daphne) by Homer (2134), gr. g. d. (Dahlia) by Eden (3689), — (Dewdrop) by Captain (3273), — by Bachelor (1666), — by Snowball (2647), — by St. Albans (2584), — by Lawnsleeves (365).

(17532) CHARGER,

Roan, calved January 2, 1860, bred by Mr. S. E. Bolden, Springfield Hall, the property of Messrs. Bowly and Rich; got by Grand Duke 3rd (16182), dam (Waterloo 12th) by Third Duke of York (10166), g. d. (Waterloo 4th) by Cleveland Lad (3407), gr. g. d. (Waterloo 3rd) by Norfolk (2377), — (Waterloo Cow) by Waterloo (2816), — by Waterloo (2816).

(17533) CHARLEMAGNE,

Red and white, calved March 22, 1858, bred by Mr. J. Emmerson, Over Dinsdale, the property of Mr. R. Stratton, Broad Hinton; got by Majestic (13279), dam (Charlotte) by Royal Buck (10750), g. d. (Dora) by Leonard (4210), gr. g. d. (Dorothy) by Roland (2556), — by Priam (2452).

(17534) CHARLES,

Roan, calved February 23, 1858, bred by Colonel Healey, Morris Grange; got by Apollo (9899), dam (Sally) by Chieftain (10048), g. d. (Ruby) by Postmaster (9487), gr. g. d. (Ruth) by Albert (7767), — (Rachel) by Noble (4579), — by Corelli (3485), — by Wauldby (2818), — by Son of Wonderful (700), — bred by Major Rudd.

(17535) CHARLES,

Red and white, calved in 1842, bred by Mr. Cranke, Hawkfield; got by Pennington (9471), dam by Young Gainford (9140), g. d. by Son of Denton (199), gr. g. d. by Wellington (678), — by Son of Favourite (252).

(17536) CHARLES,

Red and white, calved February 15, 1858, bred by and the property of Mr. A. Geekie, Baldowrie; got by Orinoco (13425), dam (Moss Rose) by The Duke (7595), g. d. (Warren Rose) by Bellerophon (3119), gr. g. d. (White Rose) by Belvedere (1706), — by Waterloo (2816), — by Young Wynyard (2859), — by Irishman (329), — by Styford (103).

(17537) CHARLES 1st,

Red and white, calved October 15, 1860, bred by and the property of Mr. T. Lamb, Hay Carr House; got by Sir Charles (16943), dam (Heiress) by Constantine (14318), g. d. (Bessie) by Ashton (11123), gr. g. d. (Necklace) by Prince of Wales (4833), — (Young Chance) by General Chasse (3874), — by Archibald (1652).

(17538) CHARLES 2nd,

Red and white, calved October 15, 1860, bred by and the property of Mr. T. Lamb, Hay Carr House; got by Sir Charles (16943), dam (Heiress) by Constantine (14318), g. d. (Bessie) by Ashton (11123), gr. g. d. (Necklace) by Prince of Wales (4833), — (Young Chance) by General Chasse (3874), — by Archibald (1652).

(17539) CHARLEY,

Roan, calved in February 1859, bred by and the property of Mrs. Greene, Lawford Hall; got by Stanley (17036), dam (Lady) by Sir Harry (13730), g. d. (Sophy) by Manchester (14891), gr. g. d. (Cambric) by Splendid (5298), — (Chintz) by Adjutant (2924), — by Sir Alexander (591), — by Stephen (1456), — by Western Comet (689), — by Charge's Grey

Bull (872), — by Favourite (252), — by Bartle (777), — descended from the Studley White Bull (627).

(17540) CHARLEY,

Roan, calved February 28, 1857, bred by Mr. J. Taylor, Moreton Hall; got by Moreton Duke (16588), dam (Young Clove) by Frederick (11489), g. d. (Clove) by Tom of Lincoln (8714), gr. g. d. (Clarion) by Charles (1815), — (Shipley) by Stainton (5311), — by Red Star (4911), — by Chance (1806).

(17541) CHARLEY,

Roan, calved February 4, 1858, bred by Mr. G. Townshend, Stony Stanton, the property of Mr. B. B. Colvin, Pishobury; got by Lord Raglan (13245), dam (Orphan Gwynne) by Duke of Glo'ster (11382), g. d. (Daphne Gwynne) by Conservative (3472), gr. g. d. (White Moll Gwynne) by Wallace (5586), — (Dorothy Gwynne) by Marmion (406), — by Merlin (430), — by Layton (366), — by Phenomenon (491), — by Favourite (252), — by Favourite (252), — by Hubback (319), — by Snowdon's Bull (612), — by Waistell's Bull (669), — by Masterman's Bull (422), — by the Studley Bull (626).

(17542) CHARLEY GWYNNE,

White, calved March 14, 1860, bred by Mr. Atterbury, Manor House, the property of Mr. W. Avery, Moat House; got by Rex (16833), dam (Nina) by Viscount Coke (13957), g. d. (Buttercup 2nd) by Ibrahim Pacha (11597), gr. g. d. (Butterfly) by Mark (4368), — (Buttercup) by Whitaker (5640), — by Rebel (4882).

(17543) CHARLIE 3RD,

Red, calved March 10, 1857, bred by and the property of Mr. A. Geekie, Baldowrie; got by Charlie (14259), dam (Maria) by Viscount (13956), g. d. (Woodbine) by Wonder (7730), gr. g. d. (Ruby) by Eden (3690), — (Charlotte) by Gainford (2044), — by William (2839), — by Major (2255), — by Northumberland (464).

(17544) CHARLIE,

Roan, calved April 24, 1859, bred by and the property of Mr. R. Geekie, Rosemount; got by Strafford 2nd (13797), dam (Caroline) by Derby (15872), g. d. (Beauty) by Prince (16715), gr. g. d. (Agnes) by Ury (9761), — (Mary Anne) by Monarch (4495), — by Champion (3321), — by Mars (413), — by Brother to Whitworth (695).

(17545) CHARLIE,

Roan, calved May 21, 1859, bred by Mr. G. Miles, Forde Abbey, the property of Mr. J. Taylor, Hambridge; got by Marquis (14902), dam

(Cerito 2nd) by Ernest (9091), g. d. (Cerito) by Master Charley (7215), gr. g. d. (Calceolaria) by King Arthur (4152), — (Camelia) by Speculation (5290), — by Childers (1824), — by Columella (904), — by Albion (14), — by Marske (418), — by Blyth Comet (85), — by Favourite (1033).

(17546) *CHARLIE,

Roan, calved September 8, 1856, bred by and the property of Mr. R. Sneyd, Keele Hall; got by Walter (12279), dam (Duchess of St. Albans) by Duke of York (11393), g. d. (Violet) by St. Albans (7462), gr. g. d. by Brother to Mr. Brown's Red Heifer, which took the 1st prize and Silver Medal at the Smithfield Show, 1844.

(17547) CHARLIE BOY,

Roan, calved April 27, 1859, bred by Mr. H. W. Askew, Conishead Priory, the property of Mr. R. Atkinson, Lane House; got by Sir Charles (12075), dam (Miss Levity) by Yeoman (9845), g. d. (Levity) by Lord Warden (7167), gr. g. d. (Onion) by Roman (2561), — (Sage) by William (2840), — by Firby (1040), — by Brother to Kalmia.

(17548) CHARMING BOY,

Red, calved April 1, 1860, bred by the Duke of Devonshire Holker Hall, the property of Mr. J. Patterson, Hall Beck; got by Mameluke (13289), dam (Coral) by Cardinal (11246), g. d. (Charmer 3rd) by Earl of Dublin (10178), gr. g. d. (Charmer) by Little John (4232), — (Graceful) by Caliph (1774), — by Sir Walter (2637), — by Hotspur (1117), — by Coxcomb (928), — by Midas (435), — by Comet (155), — by Mr. R. Colling's Son of Favourite (252), — by same Son of Favourite (252), — by Hubback (319).

(17549) CHATHAM,

Red, calved February 17, 1859, bred by and the property of Mr. G. Shepherd, Shethin; got by Cherry Duke 2nd (14265), dam (Mysie 7th) by Red Knight (11976), g. d. (Mysie) by Kelly 2nd (9265), gr. g. d. (Molly) by The Pacha (7612), — (Margaret) by Mahomed (6170), — by Sillery (5131), — by Carleton (843), — by Diamond (205), — by Diamond (205).

(17550) CHERRY BOY,

Red and white, calved August 24, 1860, bred by and the property of Sir A. de Rothschild, Bart., Aston Clinton; got by Lord Mayor (14828), dam (Cherry Ripe) by Magician 2nd (10486), g. d. (Young Cherry) by Albert (5729), gr. g. d. (Nancy) by Guardian (3947), — by Red Highflyer (2448), — by Rob Roy (557), — by Marshal Blucher (416), — by Houghton (318), — from the Stocks of Messrs. Wright and Charge.

(17551) CHERRY BRANDY,

Red and white, calved July 7, 1860, bred by and the property of Mr. R. Welsted, Ballywalter; got by Jarbas (18102), dam (Cherry Mellow) by Newton Mellow (7277), g. d. (Cherry Cheeks) by Noble (4577), gr. g. d. (Cora) by Young Don Juan (3610), — (Red Cherry) by Son of Young Dimple (6518), — by Young Dimple (971), — by Snowball (2648), — by Layton (2190).

(17552) CHERRY DUKE 4TH,

Red, calved August 17, 1859, bred by Mr. S. E. Bolden, Springfield Hall, the property of Mr. R. Jefferson, Preston Hows; got by Prince Imperial (15095), dam (Cherry Duchess 2nd) by Grand Duke (10284), g. d. (Brandy Cherry) by Sheldon (8557), gr. g. d. (Gainford Cherry) by Colonel (5428), — (Cherry Brandy) by Thorp (2757), — by Pirate (2430), — by Houghton (318), — by Marshal Blucher (416), — from the Stocks of Messrs. Wright and Charge.

(17553) CHERRY DUKE 5TH,

Red, calved August 26, 1860, bred by and the property of Mr. F. R. Arthur; got by Grand Duke 3rd (16182), dam (Cherry Duchess) by Grand Duke (10284), g. d. (Brandy Cherry) by Sheldon (8557), gr. g. d. (Gainford Cherry) by Colonel (5428), — (Cherry Brandy) by Thorp (2757), — by Pirate (2430), — by Houghton (318), — by Marshal Blucher (416), — from the Stocks of Messrs. Wright and Charge.

(17554) CHERRY PRINCE,

Rich roan, calved February 27, 1860, bred by Mr. Douglas, Athelstaneford, the property of Messrs. Stephenson and Coulson, Fourstones; got by Sir James the Rose (15290), dam (Cherry Queen) by Heir-at-Law (13005), g. d. (Cherry Blossom) by Roland (2556), gr. g. d. (Old Cherry) by Pirate (2430), — by Houghton (318), — by Marshal Blucher (416), — from the Stocks of Messrs. Wright and Charge.

(17555) *YOUNG CHESHIREMAN,

Red and white, calved October 15, 1845, bred by Mr. W. Harland, Blows Hall; got by Cheshireman (6863), dam (Young Daisy) by Young Sir William (6498), g. d. (Daisy) by Valentine (5540), gr. g. d. Old Chance.

(17556) CHEVALIER,

Roan, calved November 12, 1859; bred by the Rev. J. Storer, Hellidon, the property of Mr. T. Garbutt, Yarm; got by Sir Colin (15276), dam (Young Cherry) by Horton Boy (13050), g. d. (Cherry) by Magistrate (10487), gr. g. d. by The Colonel (5428), — by Paganini (2405), — by Rob Roy (557), — by Wellington (678), — bred by Mr. J. Colling, White House.

(17557) CHIEF BARON,

Roan, calved November 7, 1860, bred by Mr. R. Jefferson, Preston Hows; got by Knight of Warlaby (16348), dam (Sonsie 15th) by Zadig (8796), g. d. (Sonsie 10th) by Hunt (7103), gr. g. d. (Sonsie 5th) by Second Duke of Northumberland (3646), — (Sonsie 3rd) by Sultan Selim (2710), — by Prince Edward (2462), — by Sultan (1485), — by Son of Trunnell (659), — by Middleton (1235), — by Son of Ben (70), or Punch (531).

(17558) CHIEF JUSTICE,

Roan, calved in February 1860, bred by Colonel Kingscote, Kingscote Park, the property of Mr. H. Elwes, Coltsburn; got by Grand Duke of Oxford (16184), dam (Clara) by Viceroy (13945), g. d. (Chaff) by Duke of Cornwall (5947), gr. g. d. (Challenge) by Morpeth (7254), — (Cleopatra) by Helicon (2107), — by Henwood (2114), — by Nestor (452), — by Harold (291), — by Meteor (432), — by Comet (155), — by Cupid (177).

(17559) CHIEF OF WINDSOR,

White, calved April 20, 1860, bred by Mr. Stratton, Broad Hinton; got by Young Windsor (17241), dam (Casket) by Hermit (14697), g. d. (Cassey) by Belgrave (8873), gr. g. d. (Collina) by Duke of St. Albans (6944), — (Caroline) by Will Honeycomb (5660), — by Spectator (2688), — by Son of Sir Roger de Coverley (5187), — by Son of Albion (1619), — by Alexander (1624).

(17560) CHIEFTAIN,

White, calved in 1838, bred by Captain Barclay, Ury; got by Emperor (3716), dam (Mary) by Invalid (4076), g. d. (Rose) by Satellite (1420), gr. g. d. by Cleveland (144), — by Symmetry (641).

(17561) YOUNG CHIEFTAIN,

Red, calved December 30, 1854, bred by Mr. T. Mace, Sherborne; got by Chieftain (12595), dam (Bessy) by Ich Dien (9234), g. d. (Beauty) by Prince (9494), gr. g. d. by Harold (8131), — by Rufus (12031).

(17562) CHIEFTAIN,

Red, calved December 27, 1858, bred by Mr. Jonas Webb, Babraham, the property of Mr. F. Marshall, Elsham; got by Thorndale (17123), dam (Miss Bletsoe) by Scrivener (10791), g. d. (Celia) by Third Duke of Northumberland (3647), gr. g. d. (Cornflower) by Bashaw (1692), — (Columbine) by Helmsman (2109), — by Columella (904), — by Regent (544), — by Palatine (478), — by Palmflower (480), — by Patriot (486), — by Driffield (223), — by C. Holmes' Bull (314).

(17563) CHILO,

White, calved November 18, 1858, bred by Mr. J. B. Faviell, Stockeld Park,

the property of Mr. J. Hepworth, Rogerthorpe; got by Clement Cleveland (15775), dam (Bride of the Wharf) by Game Boy (11503), g. d. (Fair Maid of Wetherby) by Lord Marquis (10459), gr. g. d. (Fair Maid of Perth) by Buchan Hero (3238), — (Fair Weather) by Sir Thomas Fairfax (5196), — by Harlsey (2091), — by Merrington (2303), — by Young Wynyard (2859), — by a Bull of Mr. Mason's, — by Lawnsleeves (365).

(17564) CHILTON HERO,

Roan, calved October 7, 1859, bred by Mr. Wilkinson, Lenton, the property of Mr. E. Hall, Shallcross Hall; got by Lord George (13191), dam (Zeal 5th) by Eclipse (10186), g. d. (Wiseton Lady) by Humber (7102), gr. g. d. (Zeal) by Roman (2561), — (Roguery) by Mercury (2301), — by Monarch (2324), — by St. Albans (2584), — by Jupiter (342), — by Sir Oliver (605), — by Trunnell (659), — by Favourite (252), — by Favourite (252), — by Dalton Duke (188), — by R. Alcock's Bull (19), — by Smith's Bull (608), — by Jolly's Bull (337).

(17565) CHORISTER,

Roan, calved August 10, 1860, bred by and the property of Captain Ball, Adare; got by Dr. McHale (15887), dam (Carnation) by Hopewell (10332), g. d. (Ruby) by Royal Buck (10750), gr. g. d. (Lady Sarah) by Burley Fairfax (6822), — (Violet) by Monarch (4495), — by Invalid (4076), — by Satellite (1420), — by Cato (119), — by Jupiter (342), — by George (273), — by Chilton (136), — by Irishman (329), — by B (45).

(17566) CHRISTMAS CAROL,

White, calved December 22, 1859, bred by Lord Feversham, Duncombe Park, the property of Mr. Dashwood; got by Vice-Chancellor (17180), dam (Chesterfield) by Gloucester (12950), g. d. (Choice) by Highland Duke (13025), gr. g. d. (China) by Fourth Duke of York (10167), — (Chaff) by Duke of Cornwall (5947), — by Morpeth (7254), — by Helicon (2107), — by Henwood (2114), — by Nestor (452), — by Harold (291), — by Meteor (432), — by Comet (155), — by Cupid (177).

(17567) CICERO,

Roan, calved January 14, 1860, bred by and the property of Mr. R. Stratton, Broad Hinton; got by Charlemagne (17533), dam (Pleasant) by Hero of the West (8150), g. d. (Peony) by The Red Duke (8694), gr. g. d. (Penelope) by Lottery (4280).

(17568) CIRENCESTER DUKE,

Roan, calved April 3, 1859, bred by Mr. J. Lane, Barton Mills, the property of Mr. J. Parrott, San Francisco, California; got by Sir Richard (15298), dam (Crocus) by Young Weathercock (15494), g. d. (Catalina) by Snowdrop (10855), gr. g. d. (Lady Fanny) by Tathwell (5399), —

(Catalina) by Caliph (1774), — by Scipio (1421), — by Billy (787), — by Western Comet (689), — by Favourite (252), — (Old Simmon) descended from the Studley White Bull (627).

(17569) CLANSMAN,

Red, calved November 14, 1857, bred by and the property of H.R.H. the Prince Consort; got by Prince Alfred (13494), dam (Blue Bell) by Caffre Jack (12525), g. d. (Petulant) by Sir Harry Smith (9639), gr. g. d. (Patience) by Percy (6283), — (Regalia) by Bouncer (3196), — by Monarch (2326), — by Count (170), — by Blaize (76), — by Chieftain (886), — by Young Neswick (1268), — by Marfleet's Old Red Bull (1192).

(17570) CLARENCE,

Red, calved April 13, 1860, bred by Mr. A. Cruickshank, Sittyton, the property of Mr. N. Reid, Danestown; got by Royal George (16866), dam (Charlotte) by The Baron (13833), g. d. (Clipper) by Billy (3151), gr. g. d. (Favourite) by Dandy (6918), — (Keepsake) by Tip Top (7633), — (Old Lady) bred by Mr. Mason, of Chilton.

(17571) CLARENCE ROYAL,

Roan, calved August 28, 1860, bred by H.R.H. the Prince Consort, the property of Mr. W. Woodward, Bredons Norton; got by Fitz-Clarence (14552), dam (Rachel) by Goldsmith (10277), g. d. (Matchless) by Fitz-Hardinge (8073), gr. g. d. (Myrtle) by Harold (8131), — (Verbena) by Cedric (3311), — by Nimrod (4571), — by Crispin (174), — by Meteor (431), — by Meteor (431).

(17572) CLARION,

Red, calved March 13, 1860, bred by and the property of Mr. Wood, Stanwick Park; got by Cardigan (12556), dam (Clara) by Noble (4578), g. d. (Carnation) by Newton (2367), gr. g. d. (Cowslip) by Young Magog (2247), — (Duchess) by Margrave (2263), — by Sir Charles (593), — by Sir Dimple (594), — by St. Albans (2584), — by Layton (366), — by Charge's Grey Bull (872), — by Brown's Old Red Bull (97).

(17573) CLEMENT,

Roan, calved September 22, 1860, bred by and the property of Colonel Kingscote, Kingscote Park; got by Hautboy (16225), dam (Constance 2nd) by Gauntlet (10260), g. d. (Cerito 2nd) by Ernest (9091), gr. g. d. (Cerito) by Master Charley (7215), — (Calceolaria) by King Arthur (4152), — by Speculation (5290), — by Childers (1824), — by Columella (904), — by Albion (14), — by Marske (418), — by Blyth Comet (85), — by Favourite (1033).

(17574) FOURTH CLEVELAND LAD,

Roan, calved March 6, 1859, bred by the Rev. W. Leeke, Holbrooke Hall, the property of Mr. Porter; got by Bushire (14213), dam (Fidelity) by Vatican (12261), g. d. (Fidelle) by Second Cleveland Lad (3408), gr. g. d. (Fidget 2nd) by Duke of Northumberland (1940), — (Fidget) by Second Earl of Darlington (1945), — by Son of Young Wynyard (2859), — descended from Mr. J. Brown's Old Red Bull (97).

(17575) CLIVIGER BARON,

Roan, calved March 5, 1859, bred by Col. Towneley, Towneley Park, the property of Mr. Crossley, Cliviger; got by Baron Hopewell (14134), dam (Vestris 3rd) by Valiant (12253), g. d. (Venilia) by Tom of Lincoln (8714), gr. g. d. (Venus) by Bellerophon (3119), — (Verbena) by Renown (2525), — by Tartar (2738), — by Colton (1849), — by Pioneer (1321), — by Marshal Beresford (415), — by Cecil (120), — by Favourite (252), — by Cupid (177), — by Grandson of Bolingbroke (280), — by Foljambe (263), — by R. Alcock's Bull (19).

(17576) CLOTH OF GOLD,

Red roan, calved June 7, 1860, bred by and the property of Mr. R. Stratton, Broad Hinton; got by Young Windsor (17241), dam (Red Rose) by Waterloo (11025), g. d. (Buttercup) by The Red Duke (8694), gr. g. d. (Rosanne) by Hero of the West (8150), — (Young Moss Rose) by Lottery (4280), — by Phœnix (6290).

(17577) CLUMBER,

Red and white, calved October 23, 1860, bred by and the property of Mr. J. Webb, Horseheath; got by Sir Charles (16948), dam (Phillis) by Merry Lad (14947), g. d. (Polly) by Scrivener (10791), gr. g. d. (Pink) by St. Martin (8525), — (Cherry) by Prince Albert (7358), — by Favourite (3769), — by Oliver (2386), — by Albany (13), — by Son of George (273), — by Son of the White Bull (421).

(17578) CLYDE,

Bred by Mr. Verner, Verner's Bridge; got by Coldstream (14292), dam (Anna) by Cow Boy (6906), g. d. (Rose de Meaux) by Collard (3419), gr. g. d. (Moss Rose) by Matchem (2281), — (Portia) by Cato (119), — by Jupiter (342), — by George (273), — by Chilton (136), — by Irishman (329), — by B (45).

(17579) COBDEN,

White, calved May 20, 1859, bred by Mr. J. Renton, Farnley, the property of Mr. J. Swales, Plompton; got by Snowball (15310), dam (Fancy Fair) by Beaufort (9943), g. d. (Grizzle) by Laudable (9282), gr. g. d. (Red Rose) by The Stuart (7623), — (Rebecca) by Conqueror

(3463), — by Norfolk (2377), — by Atlas (1660), — by Regent (2518), — by Meteor (432), — by Comet (155).

(17580) YOUNG COBHAM,

Red and white, calved July 1, 1860, bred by and the property of Mr. T. Kimber, Tracey Farm; got by Grand Junction (16186), dam (Favourite) by The Beau (12182), g. d. (Fondling) by Planet (10616), gr. g. d. (Flora 4th) by The Hero (6584), — (Flora) by Freeman (2042), — by Grazier (3930), — by Ebor (997), — by a Bull of Mr. Howard's.

(17581) CŒUR-DE-LION 2ND,

Red, calved in March 1856, bred by Mr. G. Milne, Kinaldie, the property of Messrs. J. and J. Fowler, Sauchen; got by Cœur-de-Lion (12611), dam (Barbara) by Fairfax Hero (9106), g. d. (Victoria) by Son of Commander (8976), gr. g. d. (Rosie) by Commander (8976), — by Mr. Hay's Jerry, — bred by Mr. Rennie, of Phantassie.

(17582) COLIN CLINK,

Red and white, calved in 1859, bred by and the property of Mr. W. Wilson, High Low Hall; got by Canrobert (12539), dam (Christmas Gainford) by Christmas (17255), g. d. by Billy Plumper (17414), gr. g. d. by Son of Gainford (2044), — by Gainford (2044), — bought of Mr. Watson, Bolton Park.

(17583) COLLEGIAN,

Red, calved February 14, 1860, bred by and the property of the R. A. College, Cirencester; got by Prince of Prussia (16750), dam (Lady Louisa) by Nundi (9453), g. d. (Madeline) by Harold (8131), gr. g. d. (Kate Nickleby) by Cedric (3311), — by Nimrod (4571), — by Cœlebs (897), — by Neswick (1266), — by Fisher's Old Bull (3799).

(17584) COLLINGWOOD,

Roan, calved November 30, 1859, bred by Mr. R. Stratton, Broad Hinton, the property of Mr. Beaven, Chilton; got by Buckingham (15700), dam (Cricket 5th) by Hickory (14706), g. d. (Crystal) by Brewster (7847), gr. g. d. (Clara) by Tomboy (5494), — (Fancy) by Red Rover (8467), — by Eclipse (8621), — by Chance (7899).

(17585) COLONEL,

Roan, calved March 29, 1859, bred by Col. Kingscote, Kingscote Park, the property of Mr. H. Howell, Driffield; got by Grand Duke of Oxford (16184), dam (Cecilia) by Viceroy (13915), g. d. (Chaff) by Duke of Cornwall (5947), gr. g. d. (Challenge) by Morpeth (7254), — (Cleopatra) by Helicon (2107), — by Henwood (2114), — by Nestor (452), — by Harold (291), — by Meteor (432), — by Comet (155), — by Cupid (177).

(17586) COLONEL,

Red and white, calved July 5, 1860, bred by the Rev. W. Leeke, Holbrooke Hall, the property of Mr. W. H. Hornby, M.P., Shewbridge House; got by Third Cleveland Lad (15777), dam (Empress 6th) by Easby Fairfax (12820), g. d. (Empress 2nd) by Coriander (10072), gr. g. d. (Empress) by Tippoo (12226), — (Cassandra) by Snowball, — by Young Emperor (3717), — a Cow of Mr. Wright's.

(17587) COLONEL COLLING,

Red, calved September 23, 1859, bred by and the property of Mr. R. Dudding, Panton; got by Vanguard (10994), dam (Camilla) by Leonidas (10414), g. d. (Cactus) by General Washington (6036), gr. g. d. (Cranberry) by Plenipo (4724), — (Young Cowslip) by Ratify (2481), — by Wellington (680), — by Favourite (252), — by Punch (531).

(17588) COLUMBUS 2ND,

Roan, calved December 16, 1859, bred by and the property of Sir J. H. Crewe, Bart., Calke Abbey; got by Coriolanus (12638), dam (Cricket) by Columbus (10063), g. d. (Casket) by Royal Buck (10750), gr. g. d. (Cascarilla) by Brownlow (9997), — (Columba) by Algernon (1631), — by Woodville (2856), — by Favourite (3768), — by Windsor (698), — by Windsor (698).

(17589) YOUNG COLUMBUS,

Light roan, calved July 28, 1859, bred by Mr. J. Burgess, Edenham, the property of Mr. Palethorpe, Harlaxton; got by Columbus (15786), dam (Lady Exeter) by Sultan (15353), g. d. (Plaything) by Columbus (10063), gr. g. d. (Patty) by Brownlow (9997), — (Pet) by Topper (2768), — by Favourite (3768), — by Windsor (698), — by Windsor (698).

(17590) COLUMBUS,

Roan, calved January 22, 1859, bred by Mr. W. Hewer, Sevenhampton, the property of Mr. Smith, Bury Town; got by Borrowby Lad (12486), dam (Caroline 2nd) by Lord Marlboro' (7166), g. d. (Caroline) by Will Honeycomb (5660), gr. g. d. by Spectator (2688), — by Son of Sir Roger de Coverley (5187), — by Son of Albion (1619), — by Alexander (1624).

(17591) COLUMBUS,

Roan, calved March 28, 1855, bred by Mr. S. Rich, Didmarton, the property of Earl Beauchamp, Madresfield Court; got by Duke of Ulster (12774), dam (Cynthia) by Alpha (14089), g. d. (Comely 3rd) by Berkeley (7830), gr. g. d. (Comely 2nd) by Son of Old Strickland (11870).

(17592) COMBATANT,

Roan, calved May 12, 1859, bred by Mr. C. Lyall, Kincraig; got by Earl

of Southesk (14480), dam (Cowslip) by The Squire (9741), g. d. (Lucy) by Southesk (9677), gr. g. d. (Norah) by Bowmont (3200), — (Elizabeth) by Young Wellington (2826), — by Ewart (1987), — by Winston (5669), — bred by Mr. Redhead, of Heathpool.

(17593) COME AT LAST,

Roan, calved in November 1859, bred by and the property of Mr. J. Morton, Skelsmergh Hall; got by Sovereign (15324), dam (Christmas Rose) by Brewster (7847), g. d. (Rose of Autumn) by Tom Boy (5494), gr. g. d. (White Rose) by Rokeby (8502), — by Eclipse (8021), — by Eclipse (8021), — by Chance (7890).

(17594) *COMET,

White, calved in May 1850, bred by Mr. J. Almond, Langham; got by Rasper (13562), dam by Roderick Random (4984), g. d. by Red Rover (2496).

(17595) COMET,

Roan, calved October 1, 1860, bred by Mr. J. Armstrong, Palterton, the property of Mr. E. Beeley, Palterton; got by Swiss Boy (17072), dam (Countess) by Lord of Brawith (10465), g. d. (Clara) by Prince John (9508), gr. g. d. (Carnation) by Lord John (4257), — (Crimson) by Arch Duke (3026), — by Darlington (3561), — by Count (170), — by Young Alfred (740), — by St. John (572), — by Windsor (698), — by Cupid (177).

(17596) COMFORTER,

Red, calved September 21, 1860, bred by and the property of the Duke of Devonshire, Holker Hall; got by Eighth Duke of Oxford (15939), dam (Cozy) by Cotherstone (6903), g. d. (Peeress) by Lord Stanley (4269), gr. g. d. (Red Rose) by Velocipede (5552), — (Old Red Rose) by Priam (2452), — by Jerry (4097), — from the Stock of Mr. Booth.

(17597) COMMANDER 6TH,

Roan, calved March 14, 1859, bred by Mr. R. Welsted, Ballywalter, the property of the Earl of Derby, Ballykisteen; got by Orator (15026), dam (Cherry Blossom) by British Yeoman (8906), g. d. (Cherry Mellow) by Newton Mellow (7277), gr. g. d. (Cherry Cheeks) by Noble (4577), — (Cora) by Young Don Juan (3610), — by Son of Young Dimple (6518), — by Young Dimple (971), — by Snowball (2648), — by Layton (2190).

(17598) COMMANDER,

Rich roan, calved March 22, 1858, bred by Mr. Wood, Stanwick Park; got by Cardigan (12556), dam (Comfort) by Nobleman (13392), g. d. (Carnation) by Newton (2367), gr. g. d. (Cowslip) by Young Magog (2247), — (Duchess) by Margrave (2263), — by Sir Charles (593), — by Sir Dimple

(594), — by St. Albans (2584), — by Layton (366), — by Charge's Grey Bull (872), — by Brown's Old Red Bull (97).

(17599) COMMANDER IN CHIEF,

Roan, calved November 20, 1860, bred by and the property of Mr. Jonas Webb, Babraham; got by Hedley Vickars (16253), dam (Daisy) by Merry Lad (14947), g. d. (Buttercup) by Cheltenham (12588), gr. g. d. (Lady Bird) by Usurer (9763), — (Belinda) by Ranunculus (2479), — by Sir Walter (2637), — by Hotspur (1117), — by Coxcomb (928), — by Midas (435), — by Comet (155), — by Mr. R. Colling's Son of Favourite (252), — by same Son of Favourite (252), — by Hubback (319).

(17600) COMMODORE,

Roan, calved January 1, 1858, bred by Mr. J. J. Turner, Newtown Villa; got by Admiral (13339), dam (Fanny) by Pat (13465), g. d. (Victoria 18th) by Lord John (11731), gr. g. d. (Victoria 3rd) by Second Comet (5101), — (Victoria 2nd) by Belzoni (783), — by Satellite (1420), — by Cato (119), — by Pope (514), — by Favourite (252), — by White Bull (421), — by Favourite (252), — by Dalton Duke (188), — by R. Alcock's Bull (19), — by Smith's Bull (608), — by Jolly's Bull (337).

(17601) COMRADE,

Red, calved in 1854, bred by Mr. C. Clarke, White House; got by Conquest (17609), dam (Substance) by Combination (8973), g. d. by Alpha (6738), gr. g. d. by Maidstone (7190), — by Juvenal (7117), — by Beckingham (6771).

(17602) YOUNG COMUS,

White, calved March 4, 1860, bred by and the property of Mr. Hetherington, Middle Farm; got by Comus (12626), dam (Mary 6th) by The Baronet (10918), g. d. (Mary 4th) by Burgundy (7861), gr. g. d. (Mary) by Sizergh (5205), — (Rose) by Chancellor (1809), — by Umpire (5530), — by Northern Light (4586), — by Young Alfred (2993), — by Lemon Horns (2196), — by Witham's Bull.

(17603) CONCOLOUR,

White, calved May 3, 1859, bred by and the property of Mr. W. S. Conwy, Bodrhyddan; got by Duke of Wellington (12776), dam (Nerissa 5th) by Lord Hill (6146), g. d. (Nerissa 2nd) by General Washington (6036), gr. g. d. (Nerissa) by Harry (3981), — (Rosemary) by Grazier (1085), — by Charles 2nd (879), — by Garrick (2051), — by Brother to Wynyard (703), — by Crokin's White Bull (1889).

(17604) CONDOR,

Roan, calved April 9, 1860, bred by and the property of Mr. W. S. Conwy,

Bodrhyddan; got by Caradoc (14236), dam (Gwenydd) by May Duke (13320), g. d. (Bona) by Monk (11824), gr. g. d. (Berenice) by Dan O'Connell (9011), — (Berry) by Lord Adolphus Fairfax (4249), — by Young Favourite (3770), — by Waterloo (2816), — by Lawnsleeves (365), — by Phenomenon (491), — by Favourite (252), — by Favourite (252), — by Favourite (252), — by Hubbuck (319), — by Snowdon's Bull (612), — by Waistell's Bull (669), — by Masterman's Bull (422), — by the Studley Bull (626).

(17605) CONQUEROR,

Roan, calved in June 1859, bred by Col. Kingscote, Kingscote Park, the property of Mr. R. Barton, Oakleage Farm; got by Grand Duke of Oxford (16184), dam (Constance 2nd) by Gauntlet (10260), g. d. (Cerito 2nd) by Ernest (9091), gr. g. d. (Cerito) by Master Charley (7215), — (Calceolaria) by King Arthur (4152), — by Speculation (5290), — by Childers (1824), — by Columella (904), — by Albion (14), — by Marske (418), — by Blyth Comet (85), — by Favourite (1033).

(17606) CONQUEROR,

Rich roan, calved January 6, 1859, bred by Mr. W. S. Conwy, Bodrhyddan, the property of Mr. W. Roberts, Pen-y-Ffordd; got by Caradoc (14236), dam (Gwenydd) by May Duke (13320), g. d. (Bona) by Monk (11824), gr. g. d. (Berenice) by Dan O'Connell (9011), — (Berry) by Lord Adolphus Fairfax (4249), — by Young Favourite (3770), — by Waterloo (2816), — by Lawnsleeves (365), — by Phenomenon (491), — by Favourite (252), — by Favourite (252), — by Favourite (252), — by Hubback (319), — by Snowdon's Bull (612), — by Waistell's Bull (669), — by Masterman's Bull (422), — by the Studley Bull (626).

(17607) CONQUEROR,

Roan, calved October 1, 1859, bred by and the property of Mr. W. White, Ricknall Grange; got by Emperor (17802), dam (Maiden's Blush) by Lord Scarboro' (14852), g. d. (Jenny Lind) by Whittington (12299), gr. g. d. by Mehemet Ali (7227), — by Guardian (3947), — by Paganini (2405), — by Paul Jones (8383), — by Pirate (2430), — by Sedbury (1424), — by Charge's Grey Bull (872).

(17608) CONQUEROR,

Roan, calved June 9, 1860, bred by and the property of Mr. B. Wilson, Bank House; got by Patrington (18522), dam (White Heifer) by Northorp (13399), g. d. by Easington (11416), gr. g. d. by Ingram (9236), — by Emperor (11430), — by Tom Jones (5499), — by Captain Ross (1785).

(17609) CONQUEST,

Rich roan, calved in 1852, bed by Mr. C. Clarke, White House; got by

Combination (8973), dam (Beauty) by Aaron (7751), g. d. (Maria) by Maidstone (7190), gr. g. d. by Juvenal (7117), — by Beckingham (6771), — from the Stock of Mr. Ostler.

(17610) CONQUEST,

Red and white, calved September 20, 1860, bred by and the property of Mr. E. Frost, West Wratting Hall; got by Falcon (14527), dam (Lady) by Baron Kirtling 2nd (8868), g. d. (Violet) by King of Trumps (4156), gr. g. d. (Bottisham) by Son of Wellington (683), — by Stanwick (1477), — by Satellite (1419), — by Introduction (328), — by George (273), — by Cripple (171), — by Irishman (329).

(17611) CONRAD,

Roan, calved March 13, 1860, bred by and the property of Mr. Saunders, Nunwick Hall; got by Nunwick (16635), dam (Comely) by Disraeli (10125), g. d. (Cometilla) by Young Ronald (5007), gr. g. d. by Don Quixote (987), — by Regent (1366), — by Young Comet (156), — by Jupiter (343), — by Grandson of Favourite (252), —by Barningham (56).

(17612) CONRAD,

Roan, calved April 5, 1860, bred by Mr. R. Welsted, Ballywalter, the property of Major Crone, Ryblox; got by Jarbas (18102), dam (Cora) by Agitator (9867), g. d. (Fairfax 4th) by Sir Thomas (7516), gr. g. d. by Cadet (1770), — by Tarquin (2734), — by Roderick (2554).

(17613) CONSERVATIVE,

Red, calved August 30, 1860, bred by and the property of Mr. Hall, Barton; got by Cambridge Grand Duke (12949), dam (Catherine) by Prime Minister (13487), g. d. (Mary) by Sweet William (8646), gr. g. d. (Myrtle) by Harold (8131), — (Verbena) by Cedric (3311), — by Nimrod (4571), — by Crispin (174), — by Meteor (431), — by Meteor (431).

(17614) CONSTITUENT,

White, calved April 5, 1860, bred by and the property of Mr. Wood, Stanwick Park; got by Cardigan (12556), dam (Constance) by Prince Arthur (13497), g. d. (Carnation) by Newton (2367), gr. g. d. (Cowslip) by Young Magog (2247), — (Duchess) by Margrave (2263), — by Sir Charles (593), — by Sir Dimple (594), — by St. Albans (2584), — by Layton (366), — by Charge's Grey Bull (872), — by Brown's Old Red Bull (97).

(17615) CONSTITUTION,

White, calved April 18, 1859, bred by and the property of Mr. Wood, Stanwick Park; got by Cardigan (12556), dam (Constance) by Prince Arthur (13497), g. d. (Carnation) by Newton (2367), gr. g. d. (Cowslip) by Young Magog (2247), — (Duchess) by Margrave (2263), — by Sir

Charles (593), — by Sir Dimple (594), — by St. Albans (2584), — by Layton (366), — by Charge's Grey Bull (872), — by Brown's Old Red Bull (97).

(17616) CONTOUR,

Roan, calved March 24, 1859, bred by Mr. Moore, Hanley Castle, the property of Mr. T. Witkins, Wroxall; got by Nottingham (15014), dam (Crocus 4th) by Third Duke of Glo'ster (12754), g. d. (Crocus) by Captain (10022), gr. g. d. (Cypress) by Thirty-two (8704), — (Celia) by Viceroy (7678), — by Marquis (2271), — bred by Mr. Mason.

(17617) CONTOUR 2ND,

Roan, calved July 1, 1860, bred by Mr. Moore, Hanley Castle, sold to Messrs. Sturgeon and Sons, Grays Hall; got by Sir Sam (16992), dam (Crocus 4th) by Third Duke of Glo'ster (12754), g. d. (Crocus) by Captain (10022), gr. g. d. (Cypress) by Thirty-two (8704), — (Celia) by Viceroy (7678), — by Marquis (2271), — bred by Mr. Mason.

(17618) CONTOURNE,

White, calved November 12, 1859, bred by and the property of Mr. W. S. Conwy, Bodrhyddan; got by Caradoc (14236), dam (Selina) by Monk (11824), g. d. (Sarah) by Sir Walter 2nd (10834), gr. g. d. (Spaewife) by Evander (6981), — (Joan) by Warlock (5599), — by Alabaster (1616), — by Monarch (2324), — by Satellite (1420), — by Cato (119), — by Jupiter (342), — by George (273), — by Chilton (136), — by Irishman (329), — by B (45).

(17619) CONVERT,

Roan, calved August 14, 1859, bred by Mr. W. S. Conwy, Bodrhyddan, the property of Lord Fielding, Downing; got by Duke of Wellington (12776), dam (Mary 5th) by The Baronet (10918), g. d. (Mary) by Sizergh (5205), gr. g. d. (Rose) by Chancellor (1809), — by Umpire (5530), — by Northern Light (4586), — by Young Alfred (2993), — by Lemon Horns (2196), — by Witham's Bull.

(17620) CORIANDER,

Red, calved February 21, 1860, bred by and the property of Mr. A. Cruickshank, Sittyton; got by Lord Stanley (16454), dam (Cora) by The Baron (13833), g. d. (Constantia) by Report (10704), gr. g. d. (Governess) by Fairfax Royal (6987), — (When) by Young Frederick (3836), — by Studley (5401), — by Triune (5520), — by Blyth Comet (85), — by Son of Waddingworth (668).

(17621) YOUNG CORONET,

Red, calved March 19, 1847, bred by Mr. N. Milne, Faldonside; got by

Coronet (6898), dam (Amelia) by Gainford (2044), g. d. (Adelaide) by Emperor (1974), gr. g. d. (Gaudy) by Monarch (2326), — (Gaudy) by Cato (119), — by Whitworth (695), — bought of Mr. Mason, of Chilton.

(17622) CORSAIR,

Red and white, calved February 3, 1859, bred by Mr. R. Welsted, Ballywalter, the property of Mr. E. W. M. Waldo, Stone Wall Park; got by Orator (15026), dam (Cora) by Agitator (9867), g. d. (Fairfax 4th) by Sir Thomas (7516), gr. g. d. by Cadet (1770), — by Tarquin (2734), — by Roderick (2554).

(17623) CORYDON,

Roan, calved January 27, 1858, bred by Sir H. W. Des Vœux, Bart., Drakelowe Hall; got by Damon (15850), dam (Madeira) by Red Cross Knight (13569), g. d. (Fair Helen 4th) by Baron Wild Eyes (8869), gr. g. d. (Fair Helen 1st) by Shamrock (7488), — (Fair Helen) by Eden (3689), — by Defiance (14385), — by Styford, — by Catterick.

(17624) COTHERSTONE,

Red, calved October 9, 1852, bred by Sir C. R. Tempest, Bart., Broughton Hall; got by California (11238), dam (Jenny Lind) by Wharfdale Hero (9821), g. d. (Symmetry) by Champion (3323), gr. g. d. (White Cow) by Ilex (2149), — (Lady Allan) by Orpheus (473), — by Clifton Castle.

(17625) *YOUNG COTHERSTONE,

Light roan, calved in 1851, bred by Mr. Davidson, Hutton Rudby; got by Cotherstone (6903), dam (Eclipse) by Duke of Clarence, g. d. (Lydia) by Emperor 2nd (9085), gr. g. d. (Lady) by a Bull of Mr. Chilton's.

(17626) COTHERSTONE 2ND,

Roan, calved in May, 1851, bred by Mr. A. L. Maynard, Marton-le-Moor, the property of Mr. W. Henlock, Great Ouseburn; got by Cotherstone (6903), dam (Young Cowslip) by Prince John (7369), g. d. (Cowslip) by Velocipede (5552), gr. g. d. (Crocus) by Sir Thomas (2636), — by Marske (418), — by Comet (155), — by Tom (652), — by Mr. R. Colling's Son of Favourite (252), — by Hutton's Bull (323), — by Barningham (56).

(17627) COUNSELLOR,

White, calved May 29, 1857, bred by and the property of H. R. H. the Prince Consort; got by Prince Alfred (13494), dam (Cowslip) by Belleville (6778), g. d. (Cowslip) by Pedestrian (4670), gr. g. d. (Rarity) by Cleveland (3403), — by Architect (3030), — by Wonder (2853), — by Witham's White Bull (5670).

(17628) COUNT,

Roan, calved January 21, 1859, bred by Mr. G. Faulkner, Rothersthorpe, the property of Mrs. Turnell, Brixworth; got by Sardinia (16908), dam (Sunshine) by Protection (11956), g. d. (Starlight) by Hector (9200), gr. g. d. (Star) by Launcelot (6122), — (Sweetbrier) by Nelson (4547), — by Milton (8315), — by Young Merlin (6204), — by Midas (435), — by Denton (198).

(17629) COUNT CAVOUR,

White, calved April 17, 1859, bred by Captain Ball, Roberts Wall, the property of Mr. W. T. Crosbie, Ardfert Abbey; got by Monk (11824), dam (Fashion) by Baron Warlaby (7813), g. d. (Florence) by General Washington (6036), gr. g. d. (Finella) by Fitz-Harry (7009), — by Panton Favourite (4646), — by Alamode (725), — by Childers (1824), — by Mina (2316), — by Wellington (5619), — by Panton Major (6274), — by Waddingworth (668).

(17630) COUNT CAVOUR,

Red and white, calved June 10, 1860, bred by and the property of Mr. Fawkes, Farnley; got by Sultan (17053), dam (Clairvoyante) by Lamartine (11660), g. d. (Clara) by Matchless (4428), gr. g. d. (Cherry) by True Blue (5522), — by Baronet (1688), — by Alamode (725), — by Mameluke (2257).

(17631) COUNT CAVOUR,

Red and white, calved March 7, 1860, bred by and the property of Mr. E. B. Guest, Broadwas; got by Royal Duke (15198), dam (Clematis) by Duke William (11400), g. d. (Cowslip) by Cramer 2nd (10084), gr. g. d. (White Rose) by White Comet (11041), — (Eglantine) by Monzani (6222), — bred by Mr. R. Burgess.

(17632) COUNT DE GOURCY,

Roan, calved September 8, 1859, bred by and the property of Mr. Jonas Webb, Babraham; got by Young Duke of Cambridge (14433), dam (Countess of Caledon) by The Minstrel (8687), g. d. (Countess of Hardwicke) by Percy (6283), gr. g. d. (Celia) by Third Duke of Northumberland (3647), — (Cornflower) by Bashaw (1692), — by Helmsman (2109), — by Columella (904), — by Regent (544), — by Palatine (478), — by Palmflower (480), — by Patriot (486), — by Driffield (223), — by C. Holmes' Bull (314).

(17633) COUNT PERSIGNY,

White, calved December 26, 1860, bred by and the property of Messrs. Atkinson, Peepy; got by Richard Cœur-de-Lion (13590), dam (Flora) by Abraham Parker (9856), g. d. (May Day) by Trump (12245), gr. g. d.

(Countess) by Brilliant (7851), — by Young Hastings (3988), — by Wallace (5588), — by Ivanhoe (1130), — by Leopold (2199), — by Hector (2103), — by Sir Harry (5155), — by Surly (2715), — by Burrell's Bull (3248).

(17634) COUP D'ETAT,

Roan, calved July 2, 1860, bred by and the property of Sir C. R. Tempest, Bart., Broughton Hall; got by Emperor Napoleon (14509), dam (Off She Goes) by Emperor (6973), g. d. (Sally O'More 3rd) by Sir Walter (2639), gr. g. d. (Sally O'More 2nd) by Young Remus (2523), — (Sally O'More by Remus (550), — by Hollings (2131), — by His Honour (2126), — by Partner (2409), — by Mr. Hutton's Bull (2145), — descended from the Stock of Mr. R. Alcock.

(17635) COURIER,

Red, calved June 11, 1860, bred by Mr. Tynte, Tynte Park; got by Knight of Windsor (16350), dam (Corn Rose) by Baron Warlaby (7813), g. d. (Maria) by Tarrare (2735), gr. g. d. (Strawberry) by Mameluke (2257), — (Albina) by Diamond (209), — by George (1067), — by Major (398), — by Major (397), — by Mr. Brown's Bull, of Aldborough.

(17636) COURTIER,

White, calved April 18, 1859, bred by Mr. Gomersall, Otterburn, the property of Mr. J. Ellis, Gildersome; got by Peter Lely (15056), dam (Clara 2nd) by The Abbot (13851), g. d. (Clara) by Rosette Bull (13629), gr. g. d. (Clara) by Fancy Bull (14533), — (Clara) by Alderman (2976), — by Waterloo (2816), — by Young Wynyard (2859), — by Son of Simon (590), — by Styford (103).

(17637) COXCOMB,

Roan, calved February 1, 1859, bred by Mr. J. C. Adkins, Milcote, the property of Mr. G. R. Barclay, Keavil; got by Mameluke (13289), dam (Charmer 6th) by Cardinal (11246), g. d. (Charmer 2nd) by White Friar (9827), gr. g. d. (Charmer) by Little John (4232), — (Graceful) by Caliph (1774), — by Sir Walter (2637), — by Hotspur (1117), — by Coxcomb (928), — by Midas (435), — by Comet (155), — by Mr. R. Colling's Son of Favourite (252), — by same Son of Favourite (252), — by Hubback (319).

(17638) CRAMER,

White, calved May 1, 1860, bred by and the property of Mr. J. Robinson, Clifton Pastures; got by Garibaldi (17932), dam (Cameo) by Highthorn (13028), g. d. (Crystal) by Cardinal (11246), gr. g. d. (Eglantine) by Earl of Dublin (10178), — (Gentle) by Standish (7550), — by Bellerophon

(3119), — by Duke of Cleveland (3640), — by Alderman (2976), — by Waterloo (2816), — by St. Albans (2584), — by Noble (455), — by Irishman (329), — by Styford (103).

(17639) CRANMORE,

Roan, calved May 16, 1859, bred by and the property of Mr. R. Searson, Cranmore Lodge; got by Sir Samuel (15302), dam (Ladylike) by Sugar Plum (10894), g. d. (Lady Sarah) by Duke of York (6947), gr. g. d. (Lady Jane 2nd) by Fitz-Harry (7009), — (Lady Jane) by Plenipo (4724), — by Childers (1824), — by Umpire (2783), — by Ratify (2481), — by Wellington (680), — by Favourite (252), — by Punch (531).

(17640) CROMWELL,

Red and white, calved May 26, 1859, bred by Mr. T. Bell, Bickerstaffe, the property of Mr. P. Stevenson, Rainton; got by General Canrobert (12927), dam (Active) by Fourth Duke of York (10167), g. d. (Actress) by Duke of Northumberland (1940), gr. g. d. (Anna) by Short Tail (2621), — (Acomb) by Belvedere (1706), — a Cow bought of Mr. Bates, Kirklevington.

(17641) CRONY,

Rich roan, calved November 3, 1859, bred by Mr. S. Marjoribanks, Bushey Grove, the property of Mr. J. Gordon, Tarcutta, N.S.W.; got by Great Mogul (14651), dam (Crutchy) by Prince George (13510), g. d. (Pink) by Tinsley (9748), gr. g. d. (Pansy) by Daniel (5907), — (Lady) by Ranunculus (2479), — by Albion (2967), — by Ratify (2481), — by Logic (4248).

(17642) CROP,

Roan, calved February 20, 1860, bred by Colonel Kingscote, Kingscote Park, the property of Mr. T. Garlock, Malmesbury Charleton; got by Grand Duke of Oxford (16184), dam (Caroline) by Viceroy (13945), g. d. (Cerito 2nd) by Ernest (9091), gr. g. d. (Cerito) by Master Charley (7215), — (Calceolaria) by King Arthur (4152), — by Speculation (5290), — by Childers (1824), — by Columella (904), — by Albion (14), — by Marske (418), — by Blyth Comet (85), — by Favourite (1033).

(17643) CROWN DUKE,

Red and white, calved September 18, 1860, bred by Mr. Housman, Lune Bank; got by Duke of Buckingham (14428), dam (Ada) by Daisy Duke (12680), g. d. (Amiable) by The Seer (9619), gr. g. d. (Amethyst) by Sir Frederick (8577), — (Amulet) by Jerry (4100), — by Marquis (4386), — by Henwood (2114), — by Mynheer (2345), — by Duke Humphrey (230), — by Son of George (1071), — by Badsworth (47).

(17644) CROWN JEWEL,

Roan, calved April 6, 1860, bred by and the property of Mr. R. Welsted, Ballywalter; got by Jarbas (18102), dam (Cowslip 8th) by Consolation (14316), g. d. (Cowslip 7th) by Gay Lad (12922), gr. g. d. (Cowslip 4th) by Earl of Antrim (10174), — (Cowslip 2nd) by Duke of Norfolk (5952), — by Waterloo (2816), — by Kitt (2179), — by Kitt (2179), — by Page's Bull (6269), — by Middleton's Bull (438).

(17645) CROWN PRINCE,

Roan, calved April 2, 1860, bred by and the property of Lord Feversham, Duncombe Park; got by Prince Imperial (15093), dam (Claribell) by Earl of Dublin (10178), g. d. (Cyrilla) by Grey Friar (9172), gr. g. d. (Chinchilla) by Allan-a-Dale (7778), — (Furbelow) by Little John (4232), — by Marcellus (2260), — by Caliph (1774), — by Swing (2721), — by Argus (759), — by Defender (194), — by Petrarch (488), — by Own Brother to Mr. R. Colling's White Heifer, — by Butterfly (104), — by Globe (278).

(17646) CROWN PRINCE,

Roan, calved October 27, 1860, bred by and the property of Mr. A. Raine, Bow Bank; got by Havelock (16237), dam (Necklace) by Len (14788), g. d. (Venus) by Voltaire (13963), gr. g. d. (Violet) by Lord George (10439), — (Nancy) by Vanguard (10994), — by Hamlet (8126), — by Sir Roger (7515), — by Studley Royal (5342).

(17647) CROWN PRINCE,

Red, calved December 28, 1859, bred by and the property of Mr. Jonas Webb, Babraham; got by Sir Charles (16948), dam (Buttercup) by Cheltenham (12588), g. d. (Lady Bird) by Usurer (9763), gr. g. d. (Belinda) by Ranunculus (2479), — (Sylph) by Sir Walter (2637), — by Hotspur (1117), — by Coxcomb (928), — by Midas (435), — by Comet (155), — by Mr. R. Colling's Son of Favourite (252), — by same Son of Favourite (252), — by Hubback (319).

(17648) CRUSADE 3RD,

Red, calved April 12, 1856, bred by Mr. A. L. Maynard, Marton-le-Moor, the property of Mr. W. Everitt, Boothby Graffoe; got by Crusade (7938), dam (Brenda) by The Baron (8666), g. d. (Short Tail) by Second Duke of Northumberland (3646), gr. g. d. (Sprittle) by Young Sea Gull (5100), — by Sultan (1485), — by Crusader (934), — by Chillingham (3374).

(17649) CUMBERLAND,

Roan, calved December 16, 1859, bred by Messrs. J. and J. Gaitskell, Hall Santon, the property of Mr. J. Coward, Skelwith Bridge; got by Prince Consort (15089), dam (Trump) by Usurper (12251), g. d. (Tulip) by

Duke (3635), gr. g. d. (Lady) by Son of Prime Minister (2456), — (Sarah) by Favourite (3772), — by Punch (4849), — by Anthony, — by Young Western Comet (1575), — by Son of Layton (366), — by Layton (366), — by Simon (590).

(17650) CUPID,

Roan, calved December 29, 1860, bred by and the property of Mr. R. Stratton, Broad Hinton; got by Young Windsor (17241), dam (Chloe) by Sir Peter Laurie (9650), g. d. (Rosebud) by Young Favourite (6003), gr. g. d. (Venus) by Lord Melbourne (4264), — (Lily of the Valley) by Favourite (3772), — by Stephen (5324), — by Young Western Comet (1575), — by Son of Layton (366), — by Layton (366), — by Simon (590).

(17651) CUTE,

Red, calved September 15, 1860, bred by and the property of Mr. E. Hales, North Frith; got by Mameluke (13289), dam (Charmer 5th) by Garrick (11506), g. d. (Charmer 3rd) by Earl of Dublin (10178), gr. g. d. (Charmer) by Little John (4232), — (Graceful) by Caliph (1774), — by Sir Walter (2637), — by Hotspur (1117), — by Coxcomb (928), — by Midas (435), — by Comet (155), — by Mr. R. Colling's Son of Favourite (252), — by same Son of Favourite (252), — by Hubback (319).

(17652) CUTTESLOWE FARMER,

Roan, calved April 6, 1860, bred by Mr. Middleton, Cutteslowe, the property of Mr. Rowland, Islip; got by Duke Valorous (15951), dam (Clarissa) by Prime Minister (13487), g. d. (Clarion) by Barefoot (8860), gr. g. d. (Clarinda) by Bristol (7852), — (Clara) by Morpeth (7254), — by Sir Thomas (2636), — by Sir Thomas (2636), — by Marske (418), — by Comet (155), — by Tom (652), — by Mr. R. Colling's Son of Favourite (252), — by Hutton's Bull (323), — by Barningham (56).

(17653) CUTTESLOWE HAIRY DUKE,

Red, calved August 2, 1859, bred by Mr. Middleton, Cutteslowe, the property of Mr. Hutt, Water Eaton; got by Duke Valorous (15951), dam (Jenny Wren) by Sorcerer (13772), g. d. (Jenny Lind) by Sugar Plum (10894), gr. g. d. (Josephine) by White Kirtling (7718), — (Jessy) by True Blue (5522), — by Speculation (5290), — by Childers (1824), — by Ratify (2481), — by Wellington (680), — by Favourite (252), — by Punch (531).

(17654) CZAROVITZ,

Roan, calved July 27, 1859, bred by Mr. Jonathan Peel, Knowlmere Manor, the property of Mr. T. Atherton, Chapel House; got by Grand Duke 3rd (16182), dam (Czarina) by Second Grand Duke (12961), g. d. (Garcia) by Grand Duke (10284), gr. g. d. (Vaudeville) by Humber (7102), —

(Guitar) by Zenith (5702), — by Roman (2561), — by Childers (1824), — by Richard (1376), — by Jupiter (342), — by Charles (127), — by Windsor (698), — by Chilton (136), — by Colonel (152).

(17655) DAIRY PRINCE,

Roan, calved October 24, 1860, bred by and the property of Mr. R. S. Bruere, Braithwaite Hall; got by Prince George (13510), dam (Rose Bloom) by Sylvan King (13819), g. d. (Red Rose) by The Painted Laddie (10943), gr. g. d. (La Belle) by Rouge (5012), — (Jenny) by Chance (3329), — by Cleveland (3404), — by Danby (3550), — by Son of Studley Grange (1483), — by Son of Duke (225), — by Midas (4470), — by Nailer (4528), — by Ambo (746).

(17656) DAISY DUKE 2ND,

Roan, calved September 19, 1859, bred by Mr. J. Burgess, Edenham, the property of Mr. W. Upsall, Whiteleaf Hall; got by Rampion (16784), dam (Daisy) by Sultan (15353), g. d. (Duchess of York 2nd) by Willow (15513), gr. g. d. (Duchess of York) by Duke of York (6947), — (Beauty) by a Bull of Mr. Wilkinson's, of Lenton.

(17657) DAISY DUKE 3RD,

Roan, calved May 20, 1859, bred by Mr. R. Burton, Burton High, the property of Mr. D. Murray, jun.; got by Daisy Duke 2nd (14365), dam (Geranium) by Union Jack (8726), g. d. (Gipsy) by Blencow 2nd (14168), gr. g. d. (Young Rose) by Pickwick (4698), — (Moss Rose) by Red High-flyer (2488), — by Rockingham, — by Wellington, — by Cupid, — by Mason's White Bull.

(17658) DAISY KING,

Red roan, calved March 29, 1860, bred by and the property of Mr. Lawford, Southcott; got by John O'Gaunt (16322), dam (Daisy Queen) by Duke of Sussex (12772), g. d. (Daisy) by Sweet William (7571), gr. g. d. (Dahlia) by Rathreagh (6566), — (Daisy) by Dulverton (3659), — by Denton (3582), — by Ellington (3710), — by Beppo (1712), — by Emperor (1014), — Old Darlington.

(17659) DALKEITH,

Red, calved June 25, 1859, bred and by the property of Mr. W. H. Harrison, Oxendon; got by Camphine (14225), dam (Tonic) by Master Thankful (10514), g. d. (Hygeia) by Prince of Wales (6345), gr. g. d. (Goddess) by Miracle 2nd (2322), — (Minerva) by Prince (4764), — by Emperor (1014), — by Alexander (1624).

(17660) DAMIAN,

Red, calved January 24, 1859, bred by Mr. G. Shepherd, Shethin, the

property of Mr. N. Reid, Danestown; got by Speculator (13775), dam (Countess) by Grand Duke (10284), g. d. (Wanton 4th) by Favourite (9116), gr. g. d. (Wanton) by Leander (4199), — (Welcome) by Clifton (3411), — by Young Robin (2539), — by Sir Henry (1446), — by Young Neswick (1268), — bred by Mr. Cartwright, of Cameringham.

(17661) DAMON,

Roan, calved February 2, 1857, bred by Mr. J. R. Kirkham, Audleby Villa, the property of Mr. Harvey; got by Gardante (14587), dam (Dorothy) by Usurer (9763), g. d. (Dairymaid) by Benedict (7828), gr. g. d. by Post Captain (4738), — by Prince Comet (1342), — by Juniper (1145), — by Major (398), — by Cossack (925).

(17662) DAMSON,

Red and white, calved April 2, 1859, bred by Mr. R. S. Bruere, Braithwaite Hall, the property of Baron Nathusias, Prussia; got by King Arthur (13110), dam (Garland) by The Silky Laddie (10947), g. d. (Damsel) by Rouge (5012), gr. g. d. (Strawberry) by Shipton (2620), — (Damsel) by Cleveland (3404), — by Danby (3550), — by Son of Studley Grange (1483), — by Son of Duke (225), — by Midas (4470), — by Nailer (4528), — by Ambo (746).

(17663) DANDY,

White, calved May 10, 1860, bred by and the property of the Hon. Col. Pennant, M.P., Penrhyn Castle; got by Marmaduke (14897), dam (Dewberry) by Hurricane (4061), g. d. (Daffodil) by Eclipse (3684), gr. g. d. (Bright Eyes) by Milton (8315), — by Young Comet (3436), — by Macgregor (2235).

(17664) DANDY,

Rich roan, calved July 15, 1859, bred by Mr. W. Marr, Upper Mill, the property of Mr. W. Maitland, Netherton; got by Lord Ythan (14858), dam (Victoria) by Prince of Coburg (15100), g. d. (Cassandra) by Vulcan (11010), gr. g. d. (Buchan Heroine) by Wellington (6670), — (Kate) by Chieftain (3370), — by Buchan Hero (3238), — by Commander (3439), — by Magnet (392), — by Palmflower (480).

(17665) YOUNG DAN O'CONNELL,

Roan, calved March 25, 1855, bred by Sir C. R. Tempest, Bart., Broughton Hall, the property of Mr. Thompson, Pawston; got by Fair Eclipse (11456), dam (Velvet) by Tom of Lincoln (8714), g. d. (Miss Valentine) by Beggarman (3118), gr. g. d. (Victoria) by Duke (3629), — (Venus) by Young General (3866), — by Western Comet (689), — by General (272), — by Marquis (407), — by Simon (590), — by Traveller (655), — by Lame Bull (357).

(17666) DARGAN,

Red roan, calved July 5, 1857, bred by Mr. N. Macdonald, Steyle Park; got by Volunteer (15478), dam (Fawn) by Baron Warlaby (7813), g. d. (Gazelle) by Hamlet (8126), gr. g. d. (The Deer) by Albion (7771), — (Deer 1st) by Second Comet (5101), — by Prince George (2464), — by Frederick (7023), — by Kearney's Bull (4144).

(17667) DARLING DUKE,

Roan, calved May 2, 1858, bred by Mr. J. Logan, Maindee House, sold to Messrs. Sturgeon and Sons, Grays Hall; got by Glanville (11535), dam (Darlington 1st) by Thomas (5471), g. d. (Pretty Maid) by Eryholme (3736), gr. g. d. by Reformer (4914), — by Young Favourite (3770), — by Wellington (2825).

(17668) DASHWOOD,

Red, calved March 10, 1859, bred by and the property of Mr. A. Cruickshank, Sittyton; got by The Baron (13833), dam (Delight) by Velvet Jacket (10998), g. d. (Fancy) by Billy (3151), gr. g. d. (Jessy) by Sovereign (7539), — (Rose) by Satellite (1420), — by Baronet (60), — by Cleveland (144), — by Symmetry (641).

(17669) DAVENTRY,

Roan, calved October 1, 1858, bred by and the property of Earl Spencer, Althorp; got by Vaulter (15451), dam (Hamadryad) by Friar's Cowl (11497), g. d. (Cold Cream) by Earl of Dublin (10178), gr. g. d. (Pansy) by Grey Friar (9172), — (Freckle) by Fawsley (6004), — by Little John (4232), — by Marcellus (2260), — by Caliph (1774), — by Swing (2721), — by Argus (759), — by Defender (194), — by Petrarch (488), — by Own Brother to Mr. R. Colling's White Heifer, — by Butterfly (104), — by Globe (278).

(17670) DAVY,

Roan, calved January 24, 1860, bred by Mr. J. Rhodes, Seale Lodge, the property of Mr. J. Ellis, Artington; got by Sultan (15358), dam (Quickly) by Neptune (11847), g. d. (Crisis) by Essex Hero (9096), gr. g. d. (Countess) by Duke of Marlborough (3645), — (Fairy) by Harlequin (3975), — by Captain (3273), — by Emperor (1974), — by Snowball (2647), — by Son of St. Albans (2584), — by Son of Lawnsleeves (365), — by Barnaby (1678).

(17671) DAYLIGHT,

Roan, calved April 3, 1860, bred by and the property of Mr. C. Howard, Biddenham; got by Harry of Glo'ster (14674), dam (Day's Eye) by Young Fourth Duke (9037), g. d. (Sonsie 10th) by Hunt (7103), gr. g. d. (Sonsie 5th) by Second Duke of Northumberland (3646), — (Sonsie 3rd)

by Sultan Selim (2710), — by Prince Edward (2462), — by Sultan (1485), — by Son of Trunnell (659), — by Middleton (1235), — by Son of Ben (70), or Punch (531).

(17672) DAY STAR,

Roan, calved April 3, 1859, bred by Mr. C. Howard, Biddenham, the property of Mr. J. Tranchell, Landskrona, Sweden; got by Harry of Glo'ster (14674), dam (Day's Eye) by Young Fourth Duke (9037), g. d. (Sonsie 10th) by Hunt (7103), gr. g. d. (Sonsie 5th) by Second Duke of Northumberland (3646), — (Sonsie 3rd) by Sultan Selim (2710), — by Prince Edward (2462), — by Sultan (1485), — by Son of Trunnell (659), — by Middleton (1235), — by Son of Ben (70), or Punch (531).

(17673) DEBONAIR,

Red, calved June 3, 1860, bred by and the property of Mr. Lee Norman, Corbollis; got by Edwin (14488), dam (Delight) by Valasco (15443), g. d. (Dauntless) by Magnet (11765), gr. g. d. (Darling) by Killerby (7122), — (Vermilion) by Lord of the Valley (10467), — by Chilton, — by Linton (4227), — by Streamer (624), — by Houghton (318), — by Patriot (486).

(17674) DECEMBER,

Red, calved December 6, 1860, bred by and the property of Sir G. R. Philips, Bart., Weston Park; got by Washington (17213), dam (Gay) by Earl of Chester (9057), g. d. (Gay Lass) by Bessborough (8887), gr. g. d. by Bloomsbury (3171), — by Regent (4928), — by Weston (5635).

(17675) DERWENT WATER,

Light roan, calved May 29, 1858, bred by Lord Panmure, Carlogie House, the property of Mr. J. F. Dickson, Panbride House; got by Mazzini (13322), dam (Dolly Foppington) by Lord Foppington (10437), g. d. (Dotterel) by The Duke (8676), gr. g. d. (Wheatear) by Warrior (6660), — (Bantam) by Beetroot (3117), — by Lot (2223), — by Argus (759), — by Ilex (2149), — by Roland (563), — by Ambo (746), — by Cecil (120), — by Boynton.

(17676) DESPOT,

Red and white, calved February 26, 1860, bred by Mr. C. Lyall, Kincraig, the property of Mr. Ogilvy, Broomfield; got by Prince Ernest (18596), dam (Daphne) by Exchange (12847), g. d. (Daisy) by The Squire (9741), gr. g. d. (Lucy) by Southesk (9677), — (Nora) by Bowmont (3200), — by Young Wellington (2826), — by Ewart (1987), — by Winston (5669), — bred by Mr. Redhead, of Heathpool.

(17677) DIADEM,

White, calved September 20, 1860, bred by and the property of the Hon.

Col. Pennant, M.P., Penrhyn Castle; got by Marmaduke (14897), dam (Dolly) by Vanguard (10994), g. d. (Tryphena) by Launcelot (6122), gr. g. d. (Thistle) by Eclipse (3684), — (Tulip) by Boughton (7841), — by Young Merlin (6204), — by Midas (435), — by Denton (198).

(17678) DICTATOR,

Red and white, calved February 1, 1860, bred by Mr. T. Proctor, Walls Court, the property of Mr. W. Butler, Badminton; got by Leonidas (14791), dam (Darlington 10th) by Fourth Duke of Oxford (11387), g. d. (Darlington 1st) by Thomas (5471), gr. g. d. (Pretty Maid) by Eryholme (3736), — by Reformer (4914), — by Young Favourite (3770), — by Wellington (2825).

(17679) DICTATOR,

White, calved October 18, 1859, bred by Mr. J. R. Singleton, Givendale, the property of Mr. Boast, Bowthorpe Hall; got by Bullion (15706), dam (Flora) by Surplice (10901), g. d. (Cupid) by Belshazzar (1703), gr. g. d. (Caroline) by Noble Henry (2374), — by Abraham (2905), — by Mustachios (4527), — by Simon (5134), — by Young George (3885), — by George (276).

(17680) DILLON,

Roan, calved in December 1859, bred by Mr. S. Percival, the property of Mr. J. W. Maxwell, Finnebrogue; got by Musician (13362), dam (Mina) by Lord Eglinton (18227), g. d. (Hebe) by Leinster (16366), gr. g. d. (Haidee) by Ury (5536), — (Harriet) by Noble (4578), — by Invalid (4076), — by Satellite (1420), — by Cato (119), — by Jupiter (342), — by George (273), — by Chilton (136), — by Irishman (329), — by B (45).

(17681) DIPTHONG,

Red, calved June 16, 1860, bred by Mr. A. Cruickshank, Sittyton, the property of Mr. S. Campbell, Kinellar; got by Lord Stanley (16454), dam (Delight) by Velvet Jacket (10998), g. d. (Fancy) by Billy (3151), gr. g. d. (Jessy) by Sovereign (7539), — (Rose) by Satellite (1420), — by Baronet (60), — by Cleveland (144), — by Symmetry (641).

(17682) DR. BAYES,

Red, calved September 14, 1859, bred by and the property of Mr. Jonas Webb, Babraham; got by Lord Erskine 1st (14815), dam (Miss Goodwood) by Cheltenham (12588), g. d. (Duchess of Richmond) by Pam (6272), gr. g. d. (Victoria) by Chancellor (3335), — (Medusa) by Helmsman (2109), — by Speedwell (1473), — by Columella (904).

(17683) DR. FAUSTUS,

Roan, calved March 16, 1860, bred by and the property of Mr. Fawkes,

Farnley; got by Sultan (17053), dam (Lady Fanchette) by Laudable (9282), g. d. (Fanchette) by Austerlitz (3063), gr. g. d. (Fair Sovereign) by Sir Thomas Fairfax (5196), — (Superb) by Young Colling (1843), — by Young Remus (2523), — by Remus (550), — by Greathead's Grey Bull (3936), — by Ellerton's Roan Bull (3708).

(17684) DR. LEE,

Red and white, calved in August 1858, bred by Mr. Dodwell, Long Crendon, the property of Mr. Crook, Stone; got by Mario (14896), dam (Ellen Fairfax) by Wolverton (11051), g. d. (Miss Fairfax) by Sir Thomas Fairfax (5196), gr. g. d. (Victoria) by Orator (2399), — by Son of Blaize (76), — by Crispin (174), — by Meteor (1226), — by Meteor (1226).

(17685) DR. O'LEARY,

Roan, calved July 10, 1860, bred by and the property of Mr. Barnes, Westland; got by Dr. McHale (15887), dam (Lady Hopewell) by Hopewell (10332), g. d. (Lady Sarah) by Burley Fairfax (6822), gr. g. d. (Violet) by Monarch (4495), — (Julia) by Invalid (4076), — by Satellite (1420), — by Cato (119), — by Jupiter (342), — by George (273), — by Chilton (136), — by Irishman (329), — by B (45).

(17686) DR. O'TOOLE,

Roan, calved March 30, 1854, bred by Sir C. R. Tempest, Bart., Broughton Hall; got by Fair Eclipse (11456), dam (Velvet) by Tom of Lincoln (8714), g. d. (Miss Valentine) by Beggarman (3118), gr. g. d. (Victoria) by Duke (3629), — (Venus) by Young General (3866), — by Western Comet (689), — by General (272), — by Marquis (407), — by Simon (590), — by Traveller (655), — by Lame Bull (357).

(17687) DR. O'TOOLE,

Roan, calved May 3, 1860, bred by and the property of Mr. Barnes, Westland; got by Dr. McHale (15887), dam (Syren) by Emperor (12835), g. d. (Sylph) by Hopewell (10332), gr. g. d. (Ophelia) by Hamlet (8126), — (Britannia) by Albion (7771), — by Lord Stanley (4269), — by Marcus (2262), — by Matchem (2281), — by Alderman (1622), — by Pilot (496), — by Remus (550), — by Sir Charles (592), — by Mr. R. Colling's Son of Favourite (252), — by Son of Favourite (252), — Strawberry.

(17688) DOMITIAN,

Red and white, calved November 24, 1859, bred by Mr. S. Rich, Didmarton, the property of the Rev. E. T. Williams, Mount Ballan; got by Cupid (14359), dam (Duchess of Oxford) by Fourth Duke of Oxford (11387), g. d. (Ursula) by Usurer (9763), gr. g. d. (Crystal) by Prince Ernest (4818), — (Coquette) by A-la-mode (725), — by Ratify (2481), — by Wellington (680), — by Favourite (252), — by Punch (531).

(17689) DONALD,

Roan, calved March 7, 1860, bred by and the property of Viscount Hill, Hawkstone; got by Despot (15874), dam (Fennel 2nd) by Marquis of Speke (13307), g. d. (Fennel) by Fifth Duke of York (10168), gr. g. d. (Filbert) by Second Cleveland Lad (3408), — (Felicia) by Fourth Duke of Northumberland (3649), — by Short Tail (2621), — by Belvedere (1706), — by Son of Young Wynyard (2859), — descended from Mr. Brown's Old Red Bull (97).

(17690) DON JOHN,

Roan, calved January 25, 1859, bred by Mr. H. Aylmer, West Dereham, the property of Mr. J. B. Aylmer, Fincham Hall; got by Prince Henry (16737), dam (Lady Roslyn) by Saxon (12215), g. d. (May Rose) by Jupiter (14752), gr. g. d. (Moss Rose) by Umpire (7655), — (Lily) by Matchless (4428), — by Boughton (2868), — by Dublin (2873).

(17691) DORRINGTON,

Roan, calved December 24, 1858, bred by and the property of Mr. P. J. Kearney, Milltown House; got by Luders (14869), dam (Louisa) by Sir John Sinclair (5165), g. d. (Rose de Meaux) by Collard (3419), gr. g. d. (Moss Rose) by Matchem (2281), — (Portia) by Cato (119), — by Jupiter (342), — by George (273), — by Chilton (136), — by Irishman (329), — by B (45).

(17692) DOUBLE GLO'STER,

Red, calved May 28, 1859, bred by Mr. R. Chambers, Stragglethorpe; got by Alliance (14082), dam (Duchess 5th) by St. Albans (7462), g. d. (Duchess) by Blenheim (6792), gr. g. d. (Fanny) by Volunteer (15477), — (Favourite) by Wrynose (5689), — by Son of Welbourn (5617).

(17693) DOUGLAS,

Red, calved June 29, 1858, bred by Mr. Longmore, Rettie, the property of Mr. A. Turriff, Upper Criggie; got by Benedict Balco (14159), dam (Heroine) by Earl of Aberdeen (12800), g. d. (Bloomer) by Seafield (9616), gr. g. d. (Rosamond) by Sultan (5349), — (Rose) by Plenipo (4725), — by Albert (2899).

(17694) DOUGLAS,

Red and white, calved March 13, 1859, bred by Messrs. M. Thompson and Sons, Kirkhouse, the property of Mr. F. Matthews, Glenmore; got by Vladimir (15473), dam (Pansy) by Bromptonio (8907), g. d. (Peony) by Ernest (5987), gr. g. d. (Passion Flower) by Melbourne (4448), — (Passion) by Newton (2367), — by Reformer (2502).

(17695) DREADNOUGHT,

Roan, calved March 6, 1860, bred by and the property of Mr. T. Chapman,

Whitwell; got by Duke of Rutland (15945), dam (Carnation) by Franklin (12895), g. d. by Young Governor (9161), gr. g. d. by Governor (10280), — by Albanac (1617), — by Cavalier (861).

(17696) DUC DE BERRI,

Roan, calved November 15, 1860, bred by and the property of Mr. Bowly, Siddington; got by Fourth Duke of Oxford (11387), dam (Orphan) by Harold (10299), g. d. (Lady Emily) by Leo (4208), gr. g. d. (Violet) by Henwood (2114), — (Verjuice) by Wharfdale (1578), — by Young Marske (419), — by Meteor (432), — by Western Comet (689), — by Favourite (252), — by Cupid (177), — by Grandson of Bolingbroke (280), — by Foljambe (263), — by R. Alcock's Bull (19), — by Smith's Bull (608), — by Jolly's Bull (337).

(17697) *DUKE 3RD,

Red and white, calved June 1, 1844, bred by the Duke of Richmond, Gordon Castle; got by Monsieur Vestris (6220), dam (Almond Flower) by Holkar (4041), g. d. (Eglantine) by Brougham (1746), gr. g. d. by a Bull of Mr. Mason's, of Chilton, — bred by Mr. Weir, of Goswick.

(17698) DUKE,

Roan, calved August 22, 1860, bred by and the property of the Hon. Col. Pennant, M.P., Penrhyn Castle; got by Napoleon 3rd (16602), dam (Duchess) by Penrhyn (13463), g. d. (Snowdrop) by Gentleman (12937), gr. g. d. (Virgin) by Charles 1st (8947), — (Vestris) by Belvedere 4th (3130), — by Panton Favourite (4646), — by Plenipotentiary (2436), — by Mameluke (2257), — by Prime Minister (2454), — by Surprise (2716).

(17699) DUKE,

Roan, calved March 15, 1855, bred by Mr. A. Griffin, Cherry Burton; got by General Bem (11516), dam (Countess of Wauldby) by Cavaignac (10033), g. d. (Crocus) by Boccaccio (7838), gr. g. d. (Cora) by Belshazzar (1703), — (Caroline) by Noble Henry (2374), — by Abraham (2905), — by Mustachios (4527), — by Simon (5134), — by Young George (3885), — by George (276).

(17700) DUKE,

Red roan, calved in November 1858, bred by and the property of Mr. A. L. Maynard, Marton-le-Moor; got by Oxford (15035), dam (Duchess) by Duke of Richmond (7996), g. d. (Favourite) by Cotherstone (6903), gr. g. d. (Flora 2nd) by Yellow Boy (5694), — (Flora) by Red Robin (2492), — by Burley (1766), — by Son of Young Albion (15), — by Sir Marton (1453), — by Palmsun (7311), — by a Bull of Mr. Parrington's.

(17701) DUKE,

Red, calved April 18, 1859, bred by Mr. C. Wright, Oglethorpe Hall, the

property of Mr. R. Wright, Newland Farm; got by Royal Buck (18751), dam (Moss Rose 4th) by Theodore (18991), g. d. (Moss Rose 2nd) by Airdale Hero (9869), gr. g. d. (Moss Rose) by Walter Buchan (7692), — (Rosebud) by Charles (1815), — by Remus (550), — by Sedbury (1424), — by Hollings (2131), — by Partner (2409), — by Hutton's Bull (2145), — by Marske (418), — by R. Alcock's Bull (19).

(17702) DUKE HILDEBRODE,

White, calved February 16, 1860, bred by and the property of Mr. J. Christy, Fort Union; got by Victor (15457), dam (Queen of Beauty 2nd) by Duke of Beaufort (11377), g. d. (Queen of Beauty) by Shotley 2nd (7494), gr. g. d. (Daisy) by Old Bull (8368), — (Duchess) by Young Spectator (8619), — by Young Phantassie (8390), — by Young Rockingham (8498).

(17703) DUKE OF BEAUFORT,

Roan, calved March 17, 1853, bred by Mr. G. Sainsbury, Corsham, the property of Mr. R. Sneyd, Keele Hall; got by Fourth Duke of Oxford (11387), dam (Datura) by Percy (9472), g. d. (Garland) by Gainford (2044), gr. g. d. by Monitor (2331), — by Snowdrop (2653), — by Barmpton (1677), — by Waverley (2819).

(17704) DUKE OF BEDFORD,

Red, calved March 30, 1860, bred by Mr. R. Chambers, Stragglethorpe, the property of Mr. Minta, Normanton; got by Fitz-Glo'ster (16055), dam (Duchess 6th) by Alliance (14082), g. d. (Duchess 4th) by Claret (14281), gr. g. d. (Duchess) by Blenheim (6792), — (Fanny) by Volunteer (15477), — by Wrynose (5689), — by Son of Welbourn (5617).

(17705) THIRD DUKE OF BRADFORD,

Roan, calved October 8, 1860, bred by Mr. J. Gosling, Bocking; got by General Havelock (16116), dam (Harriet 4th) by Albion (8882), g. d. (Harriet 3rd) by Charles (10042), gr. g. d. (Harriet 2nd) by Colin (5867), — (Harriet) by Tyrant (2780), — by Attratum (3053), — by the Red Bull.

(17706) SECOND DUKE OF BUCKINGHAM,

Red and white, calved August 9, 1860, bred by Mr. Housman, Lune Bank; got by Duke of Buckingham (14428), dam (Sultana) by Duke of Buckingham (14428), g. d. (Gulnare) by Grand Turk (12969), gr. g. d. (Maud Mary) by Fitz-Adolphus Fairfax (9124), — (Victoria) by Sir Thomas Fairfax (5196), — by Ambo (1636), — by Memnon (2295), — by Pilot (496), — by Agamemnon (9), — by Mr. Burrell's Bull, of Burdon.

(17707) DUKE OF CAMBRIDGE,

Red and white, calved May 8, 1859, bred by Mr. S. Armstrong, Ennis-

corthy, the property of Mr. A. Preston, Salville; got by Lord Cardigan (13177), dam (Primrose) by Abraham Parker (9856), g. d. (Peony) by Ernest (5987), gr. g. d. (Passion Flower) by Melbourne (4448), — (Passion) by Newton (2367), — by Reformer (2502).

(17708) YOUNG DUKE OF CAMBRIDGE,

Red, calved September 1, 1859, bred by Mr. J. F. P. Phillips, Broomborough, the property of Mr. C. H. Abbot, Long Ashton; got by Second Duke of Cambridge (12743), dam (Lady Wild Eyes) by Weathercock (9815), g. d. (Wild Eyes 27th) by Second Cleveland Lad (3408), gr. g. d. (Wild Eyes 17th) by Second Duke of Northumberland (3646), — (Wild Eyes 5th) by Short Tail (2621), — by Emperor (1975), — by Wonderful (700), — by Cleveland (145), — by Butterfly (104), — by Hollon's Bull (313), — by Mowbray's Bull (2342), — by Masterman's Bull (422), — descended from Mr. Dobinson's Stock.

(17709) YOUNG DUKE OF CAMBRIDGE 2ND,

Roan, calved December 17, 1859, bred by and the property of Mr. Jonas Webb, Babraham; got by Young Duke of Cambridge (14433), dam (Duchess of Glo'ster) by Duke of Glo'ster (11382), g. d. (Bodice) by Usurer (9763), gr. g. d. (Bessy) by Helicon (2107), — (Beeswing) by Sir Thomas (2636), — by Enchanter (244), — by Major (397), — by Charge's Grey Bull (872), — by Favourite (252), — by the Studley White Bull (627).

(17710) DUKE OF CHESTER,

Red and white, calved November 20, 1858, bred by Lord Feversham, Duncombe Park, the property of Mr. G. Carrington, Great Missenden Abbey; got by Fifth Duke of Oxford (12762), dam (China) by Fourth Duke of York (10167), g. d. (Chaff) by Duke of Cornwall (5947), gr. g. d. (Challenge) by Morpeth (7254), — (Cleopatra) by Helicon (2107), — by Henwood (2114), — by Nestor (452), — by Harold (291), — by Meteor (432), — by Comet (155), — by Cupid (177).

(17711) DUKE OF CLARENCE,

Red, calved November 29, 1860, bred by Mr. R. Chambers, Stragglethorpe; got by Alderman (15568), dam (Duchess 2nd) by Claret (14281), g. d. (Duchess) by Blenheim (6792), gr. g. d. (Fanny) by Volunteer (15477), — (Favourite) by Wrynose (5689), — by Son of Welbourn (5617).

(17712) DUKE OF CORNWALL,

Roan, calved December 29, 1860, bred by and the property of Messrs. Hosken and Son, Hayle; got by Prince Frederick (16734), dam (Snowdrop) by Earl Ducie (12797), g. d. (Miss Fisher) by Lord of the South (13216), gr. g. d. (Miss Lucy) by Red Roan Kirtling (10691), — (Lady

Godolphin) by Paris (7314), — by Chancellor (3335), — by Helmsman (2109), — by Speedwell (1473), — by Columella (904).

(17713) DUKE OF CORNWALL,

Red, calved January 8, 1860, bred by Mr. J. Peel, Middleton Hall, the property of Mr. W. Peel, Trenant Park; got by Duke of Tortworth (14459), dam (Duchess of Wiseton) by Duke of York (11393), g. d. (Daffodil) by Sweet William (5368), gr. g. d. (Science) by William (2840), — (Delta) by Mercury (2301).

(17714) DUKE OF GLO'STER,

Red, calved August 1, 1860, bred by Mr. R. Chambers Stragglethorpe; got by Alliance (14082), dam (Duchess) by Blenheim (6792), g. d. (Fanny) by Volunteer (15477), gr. g. d. (Favourite) by Wrynose (5689), — (Furnish) by Son of Welbourn (5617).

(17715) *DUKE OF HILTON,

Bred by Mr. Raine; got by Magistrate (10487), dam by Chancellor (3333), g. d. by Young Rockingham (2547).

(17716) DUKE OF HOLLAND,

Red and white, calved December 10, 1858, bred by and the property of Mr. J. Dickinson, Upholland; got by Pope's Eye (15071), dam (Amelia) by Tipton (12228), g. d. (Louisa) by Herdsman (9210), gr. g. d. (Elvira) by Prince Ernest (4818), — (Countess) by Brandon (3207), — by Young Hastings (3987), — by Election (1961), — by Barmpton (54), — by White Nose (692), — by George (275), — by Ben (70), — by Favourite (252), — by Chapman's Son of Punch (122).

(17717) DUKE OF KENT,

Roan, calved July 22, 1860, bred by and the property of Mr. Bowly, Siddington; got by Fourth Duke of Oxford (11387), dam (Elsie) by Economist (11425), g. d. (Juliet) by Sol (8608), gr. g. d. (Kate) by Leo (4208), — (Ada) by Treasurer (5513), — by Rupert (2580), — by North Star (460), — by Cripple (178), — by Minor (441), — by Freeman (249), — by Danby (190).

(17718) DUKE OF KENT,

Roan, calved April 29, 1859, bred by Mr. E. Lythall, Radford Hall, the property of Mr. J. Moss, Jun., Hadley Park; got by Koh-i-noor (11642), dam (Duchess) by Saracen (15237), g. d. (Daisy) by White Friar (9827), gr. g. d. (Daisy 2nd) by Newton (16614), — (Daisy) by Grey Robin (8117), — by Waddingworth (668).

(17719) DUKE OF KENT,

Roan, calved April 28, 1858, bred by Messrs. J. and R. Patterson, Hall

Beck, the property of the Duke of Devonshire, Lismore Castle; got by Warwick (15486), dam (Duchess of Kent) by Duke of Richmond (7996), g. d. (Clara) by Belshazzar (1703), gr. g. d. (Esther) by Noble Henry (2374), — by Simon (5134), — by Young George (3885), — by George (276).

(17720) DUKE OF LANCASTER,

Red, calved January 6, 1859, bred by Mr. Atherton, Chapel House, the property of Mr. D. Boote, Easbaston Hall; got by Cherry Duke 2nd (14265), dam (Emily) by Sir Robert (15299), g. d. by Lord George Bentinck (10444), gr. g. d. by King Pippin (14769), — by Earl Stanhope (5966).

(17721) DUKE OF LANCASTER,

Red, calved April 21, 1860, bred by Mr. S. E. Bolden, Springfield Hall, the property of Mr. R. Gell, Grimston Hill; got by Grand Duke 3rd (16182), dam (Blissful) by Grand Duke (10284), g. d. (Bridget) by Baron Warlaby (7813), gr. g. d. (Bliss) by Leonard (4210), — (Young Broughton) by Young Matchem (2282), — by Jerry (4097), — by Young Pilot (4702), — by Pilot (496), — by Son of Apollo (36).

(17722) DUKE OF LEEDS,

Light roan, calved September 30, 1860, bred by and the property of Mr. Bowly, Siddington; got by Fourth Duke of Oxford (11387), dam (White Rose) by Siddington Duke (15263), g. d. (Orphan) by Harold (10299), gr. g. d. (Lady Emily) by Leo (4208), — (Violet) by Henwood (2114), — by Wharfdale (1578), — by Young Marske (419), — by Meteor (432), — by Western Comet (689), — by Favourite (252), — by Cupid (177), — by Grandson of Bolingbroke (280), — by Foljambe (263), — by R. Alcock's Bull (19), — by Smith's Bull (608), — by Jolly's Bull (337).

(17723) DUKE OF LEEDS,

Red and white, calved August 7, 1859, bred by Mr. Jonas Webb, Babraham, the property of the Marquis Bogue, France; got by Baron Godolphin (14131), dam (Lady Pigot) by Cheltenham (12588), g. d. (Astrea) by Filbert (11473), gr. g. d. (Lady Love) by Lord Warden (7167), — (Belinda) by Ranunculus (2479), — by Sir Walter (2637), — by Hotspur (1117), — by Coxcomb (928), — by Midas (435), — by Comet (155), — by Mr. R. Colling's Son of Favourite (252), — by same Son of Favourite (252), — by Hubback (319).

(17724) DUKE OF LEINSTER,

Red and white, calved June 25, 1859, bred by and the property of Mr. Barnes, Westland; got by Harbinger (10297), dam (Sylph) by Hopewell (10332), g. d. (Ophelia) by Hamlet (8126), gr. g. d. (Britannia) by Albion (7771), — (Milliner) by Lord Stanley (4269), — by Marcus (2262), —

by Matchem (2281), — by Alderman (1622), — by Pilot (496), — by Remus (550), — by Sir Charles (592), — by Mr. R. Colling's Son of Favourite (252), — by Son of Favourite (252), — Strawberry.

(17725) DUKE OF LEINSTER,
White, calved May 15, 1856, bred by Mr. J. G. Wood, Castle Grove, the property of Mr. R. Chute, Chute Hall; got by Comet (11298), dam (Miss Bates 2nd) by Young Fourth Duke (9037), g. d. (Miss Bates) by Duke of Richmond (7996), gr. g. d. (Beltane) by Second Duke of Northumberland (3646), — (Kate of Glenalva) by Holkar (4041), — by Mr. Jopp's Bull (9256), — Kate of Darlington.

(17726) DUKE OF LOVEDON 3RD,
Red, calved April 1, 1859, bred by Mr. R. Chambers, Stragglethorpe; got by Alliance (14082), dam (Filbert 3rd) by Volunteer (15477), g. d. (Filbert 2nd) by Wrynose (5689), gr. g. d. (Filbert 1st) by Coxcomb (14346), — by Cato (3297), — by Welbourn (5617).

(17727) DUKE OF LOVEDON 4TH,
Red, calved December 6, 1859, bred by Mr. R. Chambers, Stragglethorpe; got by Alliance (14082), dam (Filbert 10th) by Son of Claret (14281), g. d. (Filbert 6th) by Claret (14281), gr. g. d. (Filbert 3rd) by Volunteer (15477), — (Filbert 2nd) by Wrynose (5689), — by Coxcomb (14346), — by Cato (3297), — by Welbourn (5617).

(17728) DUKE OF LOVEDON 5TH,
Red, calved November 9, 1860, bred by Mr. R. Chambers, Stragglethorpe; got by Fitz-Glo'ster (16055), dam (Filbert 10th) by Son of Claret (14281), g. d. (Filbert 6th) by Claret (14281), gr. g. d. (Filbert 3rd) by Volunteer (15477), — (Filbert 2nd) by Wrynose (5689), — by Coxcomb (14346), — by Cato (3297), — by Welbourn (5617).

(17729) DUKE OF LOVEDON 6TH,
Red, calved December 6, 1860, bred by Mr. R. Chambers, Stragglethorpe; got by Alderman (15568), dam (Filbert 9th) by Claret (14281), g. d. (Filbert 3rd) by Volunteer (15477), gr. g. d. (Filbert 2nd) by Wrynose (5689), — (Filbert 1st) by Coxcomb (14346), — by Cato (3297), — by Welbourn (5617).

(17730) DUKE OF LOVEDON 7TH,
Red, calved December 31, 1860, bred by Mr. R. Chambers, Stragglethorpe; got by Alderman (15568), dam (Filbert 7th) by Claret (14281), g. d. (Filbert 3rd) by Volunteer (15477), gr. g. d. (Filbert 2nd) by Wrynose (5689), — (Filbert 1st) by Coxcomb (14346), — by Cato (3297), — by Welbourn (5617).

(17731) DUKE OF MANCHESTER,

Rich roan, calved November 21, 1860, bred by and the property of Mr. H. Ambler, Watkinson Hall; got by Prince Tallyrand (16765), dam (Rose Duchess) by Red Duke (13571), g. d. (Red Rose) by Vanguard (10994), gr. g. d. (Dinah) by Diamond (5918), — (Strawberry) by Young Matchem (2282), — by Jack Tar (1133), — by Pilot (496), — by Young Albion (15).

(17732) DUKE OF MANCHESTER,

Roan, calved January 30, 1860, bred by Mr. E. Lythall, Radford Hall; got by Matchem (16550), dam (Dahlia) by Saracen (15237), g. d. (Daisy) by Broomborough (9994), gr. g. d. (Daisy) by Duke of Wellington (8004), — (Daisy 2nd) by Newton (16614), — by Grey Robin (8117), — by Waddingworth (668).

(17733) DUKE OF NORFOLK,

Red, calved November 25, 1860, bred by Mr. R. Chambers, Stragglethorpe; got by Alderman (15568), dam (Duchess 4th) by Claret (14281), g. d. (Duchess) by Blenheim (6792), gr. g. d. (Fanny) by Volunteer (15477), — (Favourite) by Wrynose (5689), — by Son of Welbourn (5617).

(17734) DUKE OF NORFOLK 2ND,

White, calved May 11, 1860, bred by and the property of Mr. E. Hall, Shallcross Hall; got by Wonderful (14022), dam (Duchess of Norfolk) by Duke of Norfolk (5952), g. d. (Duchess) by Fourth Duke of Northumberland (3649), gr. g. d. (Duchess) by Red Highflyer (2488), — (Duchess) by Sir Charles (5146), — by Harry Lorrequer (3985), — by Blucher (84), — by Magnum Bonum (4322), — by Styford (103), — by Son of Wetherell's Bull (690).

(17735) DUKE OF NORFOLK,

Red and white, calved January 5, 1856, bred by Mr. G. Wythes, Reigate; got by The Beau (12182), dam (Young Jocund) by Japetus (10350), g. d. (Jocund 2nd) by Monarch (7249), gr. g. d. (Jocund) by Mac Ivor (2237), — (Jacqueline) by Northern Light (1280), — by Wellington (684), — by Phenomenon (491), — by Favourite (252), — by Favourite (252), — by Favourite (252), — by Hubback (319), — by Snowdon's Bull (612), — by Waistell's Bull (669), — by Masterman's Bull (422), — by the Studley Bull (626).

(17736) DUKE OF NORMANDY,

Roan, calved November 15, 1860, bred by and the property of Mr. Bowly, Siddington; got by Fourth Duke of Oxford (11387), dam (Orphan) by Harold (10299), g. d. (Lady Emily) by Leo (4208), gr. g. d. (Violet) by Henwood (2114), — (Verjuice) by Wharfdale (1578), — by Young Marske (419), — by Meteor (432), — by Western Comet (689), — by Favourite

(252), — by Cupid (177), — by Grandson of Bolingbroke (280), — by Foljambe (263), — by R. Alcock's Bull (19), — by Smith's Bull (608), — by Jolly's Bull (337).

(17737) DUKE OF NORTHUMBERLAND,
Red, calved April 20, 1856, bred by Mr. A. Cruickshank, Sittyton, the property of Mr. Moir, Tarty; got by The Baron (13833), dam (Chance) by Duke of Glo'ster (11382), g. d. (Chaplet) by Usurer (9763), gr. g. d. (Chaff) by Duke of Cornwall (5947), — (Challenge) by Morpeth (7254), — by Helicon (2107), — by Henwood (2114), — by Nestor (452), — by Harold (291), — by Meteor (432), — by Comet (155), — by Cupid (177).

(17738) NINTH DUKE OF OXFORD,
Roan, calved January 19, 1859, bred by and the property of the Duke of Devonshire, Holker Hall; got by Prince Imperial (15095), dam (Oxford 15th) by Fourth Duke of York (10167), g. d. (Oxford 6th) by Second Duke of Northumberland (3646), gr. g. d. (Oxford 2nd) by Short Tail (2621), — (Matchem Cow) by Matchem (2281), — by Young Wynyard (2859).

(17739) TENTH DUKE OF OXFORD,
Red and white, calved January 21, 1859, bred by and the property of the Duke of Devonshire, Holker Hall; got by Cambridge Barrington 2nd (14224), dam (Countess of Oxford) by Earl of Warwick (11412), g. d. (Oxford 15th) by Fourth Duke of York (10167), gr. g. d. (Oxford 6th) by Second Duke of Northumberland (3646), — (Oxford 2nd) by Short Tail (2621), — by Matchem (2281), — by Young Wynyard (2859).

(17740) DUKE OF OXFORD 2ND,
Red, calved December 21, 1859, bred by and the property of Mr. W. Everitt, Boothby Graffoe; got by Earl Spencer (14482), dam (Lady Broughton 2nd) by Wiseton Orontes (9838), g. d. (Lady Broughton) by Royal Oak (6419), gr. g. d. (Dowager) by Gracchus (3917), — by Ganthorpe (2049).

(17741) SEVENTH DUKE OF OXFORD,
Roan, calved November 27, 1859, bred by and the property of Mr. J. B. Faviell, Stockeld Park; got by Sixth Duke of Oxford (12765), dam (Bride of the Wharf) by Game Boy (11503), g. d. (Fair Maid of Wetherby) by Lord Marquis (10459), gr. g. d. (Fair Maid of Perth) by Buchan Hero (3238), — (Fair Weather) by Sir Thomas Fairfax (5196), — by Harlsey (2091), — by Merrington (2303), — by Young Wynyard (2859), — by a Bull of Mr. Mason's, — by Lawnsleeves (365).

(17742) TWELFTH DUKE OF OXFORD,
Red, calved May 10, 1856, bred by and the property of Mr. F. W. Stone, Moreton Lodge; got by Sixth Duke of Oxford (12765), dam (Goldfinder)

by Wiseton (14025), g. d. (Nona) by Scrivener (10791), gr. g. d. (Countess) by Vanguard (5545), — (Dodona) by Alabaster (1616), — by Dr. Syntax (220), — by Charles (127), — by Henry (301), — by Favourite (252) — by White Bull (421), — by Bolingbroke (86), — by Foljambe (263), — by Hubback (319), — bred by Mr. Maynard.

(17743) DUKE OF PERTH,

Red and white, calved April 30, 1860, bred by and the property of Mr. J. Rintoul, Ovenstone; got by Duke of Northumberland (15938), dam (Annie Gwynne) by Sobraon (9672), g. d. (Alice Gwynne) by St. Thomas (10777), gr. g. d. by Conservative (3472), — (Young Roan Nell Gwynne) by Chorister (3378), — by Wallace (5586), — by Marmion (406), — by Merlin (430), — by Layton (366), — by Phenomenon (491), — by Favourite (252), — by Favourite (252), — by Hubback (319), — by Snowdon's Bull (612), — by Waistell's Bull (669), — by Masterman's Bull (422), — by the Studley Bull (626).

(17744) DUKE OF RICHMOND,

White, calved August 6, 1860, bred by and the property of Mr. Jonas Webb, Babraham; got by Earl of Hardwicke (14476), dam (Miss Goodwood) by Cheltenham (12588), g. d. (Duchess of Richmond) by Pam (6272), gr. g. d. (Victoria) by Chancellor (3335), — (Medusa) by Helmsman (2109), — by Speedwell (1473), — by Columella (904).

(17745) DUKE OF RUTLAND,

Red, calved October 12, 1859, bred by Mr. R. Chambers, Stragglethorpe, the property of Mr. Millington, Ardley; got by Alliance (14082), dam (Duchess 4th) by Claret (14281), g. d. (Duchess) by Blenheim (6792), gr. g. d. (Fanny) by Volunteer (15477), — (Favourite) by Wrynose (5689), — by Son of Welbourn (5617).

(17746) DUKE OF SIDDINGTON,

Red and white, calved March 9, 1859, bred by Mr. E. Lawford, Southcott, the property of Mr. J. Cooper, Soulbury; got by Fourth Duke of Oxford (11387), dam (Duchess of Siddington) by Tortworth Duke (13892), g. d. (White Lady) by Annuity (9892), gr. g. d. (Silvia) by Leo (4208), — (Geneva) by Henwood (2114), — by Sir Stephen (1456), — by Prince of Waterloo (528), — by Mayflower (425), — by a Bull of Mr. Nicholson's, from the Stock of Mr. J. Brown.

(17747) DUKE OF SUSSEX,

Roan, calved May 26, 1859, bred by Messrs. J. and R. Patterson, the property of Mr. J. Patterson, Hall Beck; got by Warwick (15486), dam (Duchess of Kent) by Duke of Richmond (7996), g. d. (Clara) by Bel-

shazzar (1703), gr. g. d. (Esther) by Noble Henry (2374), — by Simon (5134), — by Young George (3885), — by George (276).

(17748) SECOND DUKE OF THORNDALE,

Roan, calved April 5, 1858, bred by Mr. S. Thorne, Thorndale, the property of Mr. C. Howard, Biddenham, and Mr. J. Robinson, Clifton Pastures; got by Second Grand Duke (12961), dam (Duchess 71st) by Duke of Glo'ster (11382), g. d. (Duchess 66th) by Fourth Duke of York (10167), gr. g. d. (Duchess 55th) by Fourth Duke of Northumberland (3649), — (Duchess 38th) by Norfolk (2377), — by Belvedere (1706), — by Second Hubback (1423), — by The Earl (646), — by Ketton 2nd (710), — by Comet (155), — by Favourite (252), — by Daisy Bull (186), — by Favourite (252), — by Hubback (319), — by Brown's Old Red Bull (97).

(17749) THIRD DUKE OF THORNDALE,

Roan, calved August 28, 1858, bred by Mr. S. Thorne, Thorndale, the property of Mr. D. McIntosh, Havering Park; got by Grand Turk (12969), dam (Duchess of Thorndale) by Grand Duke (10284), g. d. (Duchess 64th) by Second Duke of Oxford (9046), gr. g. d. (Duchess 55th) by Fourth Duke of Northumberland (3649), — (Duchess 38th) by Norfolk (2377), — by Belvedere (1706), — by Second Hubback (1423), — by The Earl (646), — by Ketton 2nd (710), — by Comet (155), — by Favourite (252), — by Daisy Bull (186), — by Favourite(252), — by Hubback (319), — by Brown's Old Red Bull (97).

(17750) FOURTH DUKE OF THORNDALE,

Roan, calved February 10, 1859, bred by Mr. S. Thorne, Thorndale, the property of Mr. E. Hales, North Frith; got by Duke of Glo'ster (11382), dam (Duchess 66th) by Fourth Duke of York (10167), g. d. (Duchess 55th) by Fourth Duke of Northumberland (3649), gr. g. d. (Duchess 38th) by Norfolk (2377), — (Duchess 33rd) by Belvedere (1706), — by Second Hubback (1423), — by The Earl (646), — by Ketton 2nd (710), — by Comet (155), — by Favourite (252), — by Daisy Bull (186), — by Favourite (252), — by Hubback (319), — by Brown's Old Red Bull (97).

(17751) DUKE OF TYNE,

Roan, calved November 10, 1858, bred by Mr. M. Spraggon, Nafferton, the property of Mr. J. Wilson, Woodhorn Manor; got by Richard Cœur de Lion (13590), dam (Welcome) by George (12938), g. d. (Duce) by Duke of Albany (10149), gr. g. d. (Duchess) by Duke of Cornwall (5947), — — (Datura) by Mowbray (4516), — by Caliph (1774), — by Rufus (2576), — by Daniel (952), — by Young Lancaster (1162), — by Merlin (429), — by Alfred (23), — by Windsor (698), — by Cupid (177), — by Suwarrow (636).

SECOND DUKE OF THORNDALE (17748) at 8 YEARS OLD.

The property of Mr. C. Howard, Biddenham, and Mr. J. Robinson, Clifton Pastures.

(17752) DUKE OF URBINO,

Roan, calved June 10, 1859, bred by Mr. M. S. Stewart, Southwick, the property of Messrs. D. and J. McConnel, Cressbrook, Australia; got by Mac Turk (14872), dam (Rosamond) by Heir-at-Law (13005), g. d. (Nelly) by Pride (10631), gr. g. d. (Bonny) by The Peer (5455), — (Nell) by Henry (2113), — by Son of George (2057), — by George (2057), — by Togston (5487), — bred by Mr. Laing, of Longhaughton.

(17753) DUKE OF WETHERBY,

White, calved October 23, 1860, bred by and the property of Captain Gunter, The Grange; got by Seventh Duke of York (17754), dam (Duchess 77th) by Sixth Duke of Oxford (12765), g. d. (Duchess 70th) by Duke of Glo'ster (11382), gr. g. d. (Duchess 66th) by Fourth Duke of York (10167), — (Duchess 55th) by Fourth Duke of Northumberland (3649), — by Norfolk (2377), — by Belvedere (1706), — by Second Hubback (1423), — by The Earl (646), — by Ketton 2nd (710), — by Comet (155), — by Favourite (252), — by Daisy Bull (186), — by Favourite (252), — by Hubback (319), — by Brown's Old Red Bull (97).

(17754) SEVENTH DUKE OF YORK,

White, calved January 24, 1859, bred by and the property of Captain Gunter, The Grange; got by Sixth Duke of Oxford (12765), dam (Duchess 69th) by Fourth Duke of York (10167), g. d. (Duchess 59th) by Second Duke of Oxford (9046), gr. g. d. (Duchess 56th) by Second Duke of Northumberland (3646), — (Duchess 51st) by Cleveland Lad (3407), — by Belvedere (1706), — by Second Hubback (1423), — by Second Hubback (1423), — by The Earl (646), — by Ketton 2nd (710), — by Comet (155), — by Favourite (252), — by Daisy Bull (186), — by Favourite (252), — by Hubback (319), — by Brown's Old Red Bull (97).

(17755) DUKE OF YORK,

Roan, calved January 23, 1860, bred by Mr. H. Ambler, Watkinson Hall, the property of Mr. Smith; got by Grand Duke of York (12966), dam (Magic) by Fifth Duke of York (10168), g. d. (Medusa) by Mowthorpe (2343), gr. g. d. (Magic) by Wallace (5586), — by Wellington (2824), — by Marmion (406), — by Merlin (430), — by Layton (366), — by Phenomenon (491), — by Favourite (252), — by Favourite (252), — by Hubback (319), — by Snowdon's Bull (612), — by Waistell's Bull (669), — by Masterman's Bull (422), — by the Studley Bull (626).

(17756) DUKE OF YORK,

Red and white, calved April 2, 1860, bred by Mr. R. Chambers, Stragglethorpe; got by Alliance (14082), dam (Duchess 5th) by St. Albans (7462), g. d. (Duchess) by Blenheim (6792), gr. g. d. (Fanny) by Volunteer

(15477), — (Favourite) by Wrynose (5689), — by Son of Welbourn (5617).

(17757) YOUNG DUKE OF YORK,

Roan, calved October 2, 1853, bred by Mr. G. Swann, Ashfield; got by Ninth Duke of York (11397), dam (Vanity) by Voltaire (19083), g. d. (Luna) by Lorimer (4273), gr. g. d. (Quid) by Mowthorpe (2343), — (Quakeress) by Young Constantine (3473), — bred by Mr. Carr.

(17758) DUKE PAUL,

Red and white, calved August 2, 1860, bred by and the property of Mr. T. W. Bramston, M.P., Skreens; got by Roden (18727), dam (Annette) by Essex Hero (9096), g. d. (Daisy) by Son of Bachelor (1665), gr. g. d. (Daisy) by Wallace (5588), — by Reformer (2502).

(17759) DUKE ROBERT,

Roan, calved May 1, 1859, bred by Sir W. Lawson, Bart., Brayton, the property of Mr. Hodgson, Milson Moor House; got by Duke (14419), dam (Yarrow) by Captain Hardinge (14232), g. d. (Yarrow) by Champagne (3317), gr. g. d. (Yarrow) by Son of Pickwick (4698), — by Son of Wallace (5586), — by Cupid (1893), — by Charley (130), — by Western Comet (689).

(17760) DUMFRIES,

Rich roan, calved March 27, 1859, bred by Messrs. Atkinson, Peepy, the property of Mr. E. James, Heleyn Hall; got by Frederick (11489), dam (Duchess Nancy) by Second Duke of Oxford (9046), g. d. (Nettle) by Second Duke of Northumberland (3646), gr. g. d. (Nell Gwynne) by Belvedere (1706), — (Northallerton) by Son of Second Hubback (2682), — a Cow of Mr. Bates', of Kirklevington.

(17761) DUNCAN,

Rich roan, calved April 21, 1860, bred by and the property of Mr. R. Geekie, Rosemount; got by Prince Regent (18635), dam (Helen) by Derby (15872), g. d. (Belle 2nd) by Wellington (17222), gr. g. d. (Belle) by Mac Duff (16482), — (Anne) by Prince (16715), — by Ury (9761), — by Emperor (3716), — by Invalid (4076), — by Satellite (1420), — by Cato (119), — by Jupiter (342), — by George (273), — by Chilton (136), — by Irishman (329), — by B (45).

(17762) DUNCOMBE,

White, calved January 16, 1859, bred by the Duke of Devonshire, Holker Hall, the property of Mrs. Wilson, Park House; got by Cambridge Barrington 2nd (14224), dam (Lady Feversham) by May Duke (13319), g. d. (Queen of Hearts) by Norfolk (9442), gr. g. d. (Helena) by Rex (6385), — (Blanche 2nd) by Norfolk (9442), — by Belvedere (1706), — by

Belvedere (1706), — by Lancaster (360), — by Petrarch (488), — by Major (397), — by Chapman's Son of Punch (122), — by Grandson of Punch (213), — by Checks (132), — by R. Grimston's Bull (282), — by J. Coates' Bull (148).

(17763) DUNDAS,

Roan, calved May 22, 1859, bred by Mr. Townshend, Stony Stanton; got by Old Rowley (15020), dam (Dorothea) by Duke of Lancaster (10929), g. d. (Dorothy Gwynne) by Conservative (3472), gr. g. d. (Cripple Gwynne) by Marmion (406), — (Daphne Gwynne) by Merlin (430), — by Layton (366), — by Phenomenon (491), — by Favourite (252), — by Favourite (252), — by Hubback (319), — by Snowdon's Bull (612), — by Waistell's Bull (669), — by Masterman's Bull (422), — by the Studley Bull (626).

(17764) DUPLICATE,

Roan, calved December 22, 1859, bred by Mr. B. B. Colvin, Pishobury, the property of Mr. W. Sworder, Tawney Hall; got by Hendon (14688), dam (Red Duchess 5th) by Tortworth (10966), g. d. (Red Duchess 4th) by Harbinger (9183), gr. g. d. (Red Duchess) by Bachelor (1666), — (Duchess) by Wellington (683), — by Admiral (4), — by Sir Harry (5155), — by Colonel (152), — by Grandson of Hubback (319), — by Son of Hubback (319).

(17765) DUSTY MILLER,

Roan, calved February 18, 1860, bred by Mr. E. Lythall, Radford Hall; got by Matchem (16550), dam (Dinah) by Saracen (15237), g. d. (Daisy) by Duke of Wellington (8004), gr. g. d. (Daisy 2nd) by Newton (16614), — (Daisy) by Grey Robin (8117), — by Waddingworth (668).

(17766) DUTCHMAN,

Rich roan, calved January 9, 1859, bred by and the property of Mr. L. Hodgson, Highthorn; got by General Canrobert (16102), dam (Dolly 4th) by Free Gift (12901), g. d. (Dolly 2nd) by Gone Away (10279), gr. g. d. (Dolly) by Gainford 2nd (6031), — (Charlton) by Snowball (2647), — by Young Lancaster (361), — by St. Albans (2584), — by Favourite (2006), — by Barnaby (1678), — by Suwarrow (2718).

(17767) EARL DUCIE,

Red, calved October 22, 1859, bred by Mr. J. F. P. Phillips, Broomborough, the property of Mr. Middleton, Cutteslowe, and Mr. Clinch, Witney; got by Second Duke of Cambridge (12743), dam (Vanquish) by Fourth Duke of York (10167), g. d. (Victorine) by Usurer (9763), gr. g. d. (Victoria) by Second Duke of York (5959), — (Rachel) by Sir Thomas (7516), — by Sultan Selim (2710), — by Satellite (1420), — from the Stock of Mr. Smith, Shedlaw.

(17768) EARL HOWE,

Roan, calved February 20, 1860, bred by and the property of Colonel Kingscote, Kingscote Park; got by Grand Duke of Oxford (16184), dam (Honey Bee) by Chaffcutter (12572), g. d. (Helen) by Oregon (8371), gr. g. d. (Honeysuckle) by Premier (7344), — (Eglantine) by Bellerophon (3119), — by Alderman (2976), — by Waterloo (2816), — by Young Wynyard (2859), — by Son of Simon (590), — by Styford (103).

(17769) EARL OF ABERDEEN,

Roan, calved September 15, 1860, bred by Mr. Cattley, Stearsby, the property of Messrs. Rowlay and Green; got by Magnus Troil (14880), dam (Lady Franklin) by Third Duke of Athol (12734), g. d. (Lady Raglan) by De Grey (11346), gr. g. d. (May Blossom) by Liberator (7140), — (May Bloom) by Prince Albert (4791), — by Octavius (4605), — by Son of Magog (2246), — by Pilot (2428), — by Baronet (775).

(17770) EARL OF ALDBOROUGH,

Roan, calved in October 1858, bred by Mr. Clark, Aldborough, the property of Mr. Brogden; got by Lord Mayor (14828), dam (Rosebud) by Prince Arthur (13497), g. d. (Red Rose) by Earl of Scarborough (9064), gr. g. d. by Old Red Bull (5636), — by Paganini (2405), — by Paul Jones (8383), — by Pirate (2430), — by Sedbury (1424), — by Grey Bull (872).

(17771) EARL OF BUCKINGHAM,

Roan, calved March 20, 1859, bred by and the property of Mr. W. Mitchell, Cleasby; got by King Consort (16335), dam (Queen Bess 2nd) by Wellington (13989), g. d. (Queen Bess) by Hamlet (8126), gr. g. d. (White Rose) by Pam (4643), — (Strawberry) by Young Matchem (2282), — by Jack Tar (1133), — by Pilot (496), — by Young Albion (15).

(17772) EARL OF CLARENCE,

Red and white, calved April 9, 1857, bred by Mr. E. Clarke, Lillingstone; got by Earl of Bucks (12803), dam (Sweetbrier) by Fitz-Clarence (11477), g. d. (Buttercup) by Carminta (7877), gr. g. d. (Milkmaid) by Patrician (4655), — by Fitzroy (3808), — by Prince Comet (1342), — by Regent (544), — by Son of Blyth Comet (85).

(17773) EARL OF ERNE,

Roan, calved November 21, 1858, bred by and the property of Mr. A. Bole, Park Place; got by Matadore (11800), dam (Victoria 18th) by Lord John (11731), g. d. (Victoria 3rd) by Second Comet (5101), gr. g. d. (Victoria 2nd) by Belzoni (783), — (Victoria) by Satellite (1420), — by Cato (119), — by Pope (514), — by Favourite (252), — by White Bull

(421), — by Favourite (252), — by Dalton Duke (188), — by R. Alcock's Bull (19), — by Smith's Bull (608), — by Jolly's Bull (337).

(17774) EARL OF ESSEX,

Red and white, calved October 4, 1859, bred by Mr. J. Clayden, Littlebury; got by Taurus (17080), dam (Red Rose) by Horatio (10335), g. d. (Maria) by Third Duke of Northumberland (3647), gr. g. d. (Modesty) by Velocipede (5552), — (Crocus) by Sir Thomas (2636), — by Marske (418), — by Comet (155), — by Tom (652), — by Son of Favourite (252), — by Hutton's Bull (323), — by Barningham (56).

(17775) EARL OF ESSEX,

Red, calved October 24, 1860, bred by and the property of Mr. Jonas Webb, Babraham; got by Earl of Hardwicke (14476), dam (Countess of Leicester) by Cheltenham (12588), g. d. (Amy Robsart) by John Bull (11617), gr. g. d. (Agnes) by Scrivener (10791), — (Lady Emily) by Paris (7314), — by Vanguard (5545), — by Alabaster (1616), — by Dr. Syntax (220), — by Charles (127), — by Henry (301), — by Favourite (252), — by White Bull (421), — by Bolingbroke (86), — by Foljambe (263), — by Hubback (319), — bred by Mr. Maynard.

(17776) EARL OF GLOUCESTER,

Roan, calved March 17, 1859, bred by and the property of Mr. T. Gilbert, Burton Hastings; got by Gloucester (14619), dam (Miss Mary Myrtle 4th) by Earl of Warwick (11412), g. d. (Miss Mary Myrtle) by Baronet (6762), gr. g. d. (Miss Myrtle) by Anthony (1640), — (Myrtle) by Anthony (1640), — by Son of Merlin (6522), — by Acton (1607).

(17777) EARL OF HADDINGTON,

White, calved March 30, 1856, bred by Mr. W. Lambe, Aubourn, the property of Mr. Freeman, Stoney Grange; got by White Knight (14001), dam (Primrose) by Paragon (8378), g. d. by Prince Comet (9505), gr. g. d. by Sovereign (18902).

(17778) EARL OF LEICESTER,

Red, calved November 12, 1859, bred by and the property of Mr. Jonas Webb, Babraham; got by Young Duke of Cambridge (14433), dam (Countess of Leicester) by Cheltenham (12588), g. d. (Amy Robsart) by John Bull (11617), gr. g. d. (Agnes) by Scrivener (10791), — (Lady Emily) by Paris (7314), — by Vanguard (5545), — by Alabaster (1616), — by Dr. Syntax (220), — by Charles (127), — by Henry (301), — by Favourite (252), — by White Bull (421), — by Bolingbroke (86), — by Foljambe (263), — by Hubback (319), — bred by Mr. Maynard.

(17779) EARL OF LIVERPOOL,

Roan, calved January 7, 1857, bred by Mr. Sanday, Holmepierrepont, the property of the Craven Bull Club; got by Prince George (13510), dam (Lucy Locket) by Usurer (9763), g. d. (Lavender) by Dan O'Connell (3557), gr. g. d. (Lily) by Brutus (1752), — (Violet) by Frederick (1060), — by Cato (1794), — by Son of Wellington (679), — from the Stock of Mr. Robertson, of Lady Kirk.

(17780) *EARL OF MARCH,

Red and white, calved March 18, 1858, bred by Mr. R. F. Housman, Lune Bank, sold to Mr. D. Graham, for Australia; got by Duke of Buckingham (14428), dam (Marigold) by Dandie Dinmont (11329), g. d. (Mary) by Beaumont Bull (9944), gr. g. d. by a Bull of the Earl of Wilton's.

(17781) EARL OF RATHDOWNE,

Roan, calved March 11, 1859, bred by Mr. J. P. Tynte, Tynte Park, the property of Mr. J. Barcroft, Kilbogget; got by Coronet (15818), dam (Lady Dodds) by Vanguard (10994), g. d. (Miss Dodds) by Son of William (2840), gr. g. d. (Countess) by Alderman (2976), — by Waterloo (2816), — by Son of Wynyard (703), — by Styford (103).

(17782) EARL OF ROSSE,

Red, calved March 22, 1859, bred by Mr. G. Shepherd, Shethin, the property of Mr. S. Campbell, Kinellar; got by Cherry Duke 2nd (14265), dam (Venus 3rd) by Red Knight (11976), g. d. (Venus) by Kelly 2nd (9265), gr. g. d. (Vesta) by Leander (4199), — (Varna) by Son of Matchem (2281), — by Sir Henry (1446), — by Young Neswick (1268), — by Son of Rose's Red Bull (2568), — by Southampton, — by Prince (521).

(17783) EARL OF SHAFTESBURY,

Red roan, calved April 22, 1859, bred by Mr. T. Caldecott, Rugby Lodge; got by Romeo (15182), dam (Columbine) by August (12412), g. d. (Cherry) by Admiral (9861), gr. g. d. (Fraxinella) by Emperor (3721), — (Dora) by Eldon (8028), — by Darlington (956), — by Rockingham (560), — by Denton (198), — by Comet (155).

(17784) EARL OF SURREY,

Roan, calved February 4, 1860, bred by and the property of Lady Pigot, Branches Park; got by Windsor (14013), dam (Violet) by Lord George (10439), g. d. (Nancy) by Vanguard (10994), gr. g. d. by Hamlet (8126), — by Sir Roger (7515), — by Studley Royal (5342).

(17785) EARL OF THANET,

Roan, calved September 28, 1860, bred by and the property of Mr. R.

Birtwhistle, Skibeden; got by Sir Richard (16990), dam (Crocus) by Gladstone (16153), g. d. (Young Snowdrop) by Ravensworth (9532), gr. g. d. (Snowdrop) by Star of Northumberland (7554), — by Auld Robin Grey (6753), — by Cordilleras (3484).

(17786) EARL OF ULSTER,

White, calved June 12, 1858, bred by Mr. A. Stewart, Londonderry; got by Prince Arthur (13497), dam (Jocose) by Comet (11298), g. d. (Jollity) by Duke of York (6947), gr. g. d. (Joy Bell) by Londesboro' (6142), — (Jeanie Deans) by Barmpton Grazier (3091), — by Rex (4942), — by Wellington (680), — by Favourite (252),

(17787) EARL OF WALTON,

Roan, calved February 15, 1860, bred by Mr. C. W. Harvey, Walton-on-the-Hill, the property of Mr. Bowly, Siddington; got by Delhi (15865), dam (Kirklevington 7th) by Earl of Derby (10177), g. d. (Kirklevington 4th) by Earl of Liverpool (9061), gr. g. d. (Kirklevington) by Duke of Northumberland (1940), — (Nell Gwynne) by Belvedere (1706), — by Son of Second Hubback (2683), — a Cow bought of Mr. Bates.

(17788) EARL OF WINDSOR,

Roan, calved November 3, 1860, bred by and the property of Mr. Carr, Stackhouse; got by Windsor (14013), dam (Red Rachel) by Highflyer (11576), g. d. (Young Rachel) by Warrior (6660), gr. g. d. (Rachel) by Bob (3181), — (Red Rose) by Roland (2556), — by Carpenter (14247), — by Jacques' Bull (2156).

(17789) ECHO,

Roan, calved January 17, 1859, bred by Mr. R. Welsted, Ballywalter, the property of Dr. Hudson, Glenville; got by Orator (15026), dam (Ethel) by Puritan (13541), g. d. (Cinderella) by Foig-a-Ballagh (7014), gr. g. d. (Rosette) by Roan Robin (4958), — (Red Rose) by Governor (1077), — by Son of Wellington (680).

(17790) ECLIPSE,

Roan, calved May 14, 1859, bred by the Hon. Col. Pennant, M.P., Penrhyn Castle, the property of Mr. H. B. Roberts, Bangor; got by Sir Colin Campbell (16961), dam (Elfleda) by Lovemore (10476), g. d. (Alfgiva) by Minstrel (7242), gr. g. d. (Mulberry) by Mercury (4459), — (Maid of Edgcott) by Bagdad (3075), — by Anthony (1640), — by Anthony (1640), — by Edgcott (1953), — by Son of Merlin (6522).

(17791) ECLIPSE,

Red, calved March 3, 1855, bred by Mr. J. M. Richardson, Hutton, the property of Mr. Pattinson, Hay Close; got by Omer Pacha (13413), dam

(Red Rose) by Skelton (9667), g. d. (Autumn Rose) by Rubini (9586), gr. g. d. by Son of Wharton (2833), — by Son of Gainford (2044).

(17792) EDEN,

Roan, calved in October 1857, bred by and the property of Mr. Stronach, Ardmeallie; got by Lord Bathurst (13173), dam (Undine 2nd) by Young Fourth Duke (9037), g. d. (Undine) by Duke of Richmond (7996), gr. g. d. (The Gift) by Sir Thomas Fairfax 2nd (6493), — (Antelope) by Darius (3560), — by Sir Walter (2639), — by Young Star (5319), — by Roseberry (567), — by Constitution (166).

(17793) EDGAR,

Red and white, calved July 29, 1859, bred by and the property of Mr. R. S. Bruere, Braithwaite Hall; got by King Arthur (13110), dam (Violet) by The Silky Laddie (10947), g. d. (Red Rose) by The Painted Laddie (10943), gr. g. d. (La Belle) by Rouge (5012), — (Jenny) by Chance (3329), — by Cleveland (3404), — by Danby (3550), — by Son of Studley Grange (1483), — by Son of Duke (225), — by Midas (4470), — by Nailer (4528), — by Ambo (746).

(17794) YOUNG EDWIN,

Roan, calved September 20, 1860, bred by and the property of Mr. Russell Patteson, Fair Hill; got by Edwin (14488), dam (Maradan 6th) by Valasco (15443), g. d. (Maradan 4th) by Melrose (11805), gr. g. d. (Moss Rose) by Killerby (7122), — (Maradan) by Orator (2390), — by Darlington (3561), — by Favourite (1028), — by Crispin (174), — by Rose's Red Bull (5009), — by Turnell's Bull (1536), — by Foster's Bull (2031).

(17795) ELECTOR,

Red, calved February 1, 1860, bred by Mr. W. Stirling, M.P., Keir, the property of Mr. J. Stirling, Kippendavie; got by Hiawatha (14705), dam (Rosy) by Sir Charles (13705), g. d. (Young Jane) by Strathmore (6547), gr. g. d. (Jane) by Playfellow (6297), — (Rose) by Sir William (12102), — by Togston (5487), — by Emperor (1974).

(17796) ELFIN KING,

Roan, calved June 26, 1859, bred by and the property of Mr. R. Booth, Warlaby; got by Sir Samuel (15302), dam (Queen Mab) by Crown Prince (10087), g. d. (Red Rose) by Harbinger (10297), gr. g. d. (Medora) by Buckingham (3239), — (Monica) by Raspberry (4875), — by Rockingham (2551), — by Young Alexander (2977), — by Pilot (496), — by Lame Bull (359), — by Easby (232), — by Suwarrow (636).

(17797) ELFIN KING,

Red and white, calved June 1, 1860, bred by and the property of Mr. T.

Willis, Manor House; got by Lord of the Valley (14837), dam (Elfin Queen) by Gipsy King (11532), g. d. (Eleanor) by Wilberforce (9830), gr. g. d. (Ellen) by Ascough's Symmetry (11120), — by Champion (3323), — by Orpheus (473), — by Ambo (746).

(17798) EMERALD,

Red and white, calved April 30, 1860, bred by Mr. R. Welsted, Ballywalter, the property of the Hon. White Hedges, Macroom Castle; got by Roan Oxford (16841), dam (Ethel) by Puritan (13541), g. d. (Cinderella) by Foig-a-Ballagh (7014), gr. g. d. (Rosette) by Roan Robin (4958), — (Red Rose) by Governor (1077), — by Son of Wellington (680).

(17799) EMMET,

Roan, calved in May 1859, bred by the Marquis of Exeter, Burghley Park, sold to Messrs. Sturgeon and Sons, Grays Hall; got by Camphine (14225), dam (Ant) by Master Thankful (10514), g. d. (Teacher) by Royal Buck (10750), gr. g. d. (Preceptress) by Brownlow (9997), — (Governess) by Miracle 2nd (2322), — by Woodville (2856), — by Christmas (3380), — by Atlas (42), — by Windsor (698), — by Windsor (698).

(17800) EMPEROR,

White, calved October 1, 1860, bred by and the property of the Hon. Col. Pennant, M.P., Penrhyn Castle; got by Marmaduke (14897), dam (Electra) by Lovemore (10476), g. d. (Dewberry) by Hurricane (4061), gr. g. d. (Daffodil) by Eclipse (3684), — (Bright Eyes) by Milton (8315), — by Young Comet (3436), — by Macgregor (2235).

(17801) EMPEROR,

Red and white, calved in March 1859, bred by Col. Kingscote, Kingscote Park, the property of Mr. Halliday, Chipton; got by Oxford Duke (18508), dam (Ellen) by Gauntlet (10260), g. d. (Eva) by Oregon (8371), gr. g. d. (Edith) by Petrarch (7329), — (Neena) by Buckingham (3239), — by Young Matchem (4422), — by Priam (2452), — by Young Alexander (2977), — by Pilot (496).

(17802) EMPEROR,

Roan, calved November 10, 1857, bred by Mr. J. Clark, Aldborough; got by Contentment (14322), dam (Snowdrop) by Alfred (12374), g. d. by Whittington (12299), gr. g. d. by Mehemet Ali (7227), — by Guardian (3947), — by Paganini (2405), — by Paul Jones (8383), — by Pirate (2430), — by Sedbury (1424), — by Grey Bull (872).

(17803) EMPEROR,

Red, calved December 17, 1859, bred by and the property of Mr. R. P. Davies, Ridgeway; got by Grand Duke of Oxford (16184), dam (Eva) by

Oregon (8371), g. d. (Edith) by Petrarch (7329), gr. g. d. (Neena) by Buckingham (3239), — (Young Moss Rose) by Young Matchem (4422), — by Priam (2452), — by Young Alexander (2977), — by Pilot (496).

(17804) EMPEROR,

White, calved March 1, 1860, bred by and the property of Mr. T. Rome, Groundslow; got by Grand Duke of York (12966), dam (Lambkin) by Fifth Duke of York (10168), g. d. (Lily) by Second Duke of Oxford (9046), gr. g. d. (Harmless) by Cleveland Lad (3407), — (Hawkey) by Red Rose Bull (2493), — by Rex (1375), — bought of Mr. Richardson, of Hart.

(17805) EMPEROR,

Roan, calved February 20, 1857, bred by Mr. T. Swingler, Langham, the property of Mr. R. L. Swingler, Ketton; got by Prelate (13483), dam (Young Almond) by Comet (17594), g. d. (Almond) by Jasper (4091), gr. g. d. by Roderick Random (4984), — by Sheridan (2616), — by Red Rover (2496).

(17806) EMPEROR,

White, calved February 11, 1858, bred by and the property of Mr. J. Wells, Boothferry House; got by Brideman (12493), dam (Empress) by Lord Duncan (11713), g. d. (Exile) by Duke of Rothsay (6943), gr. g. d. (Election) by Ronald (5005), — (Queen Ellen) by Noble Henry (2374), — by Simon (5134), — by Young George (3885), — by George (276).

(17807) YOUNG EMPEROR,

Roan, calved February 6, 1860, bred by and the property of Mr. B. Wilson, Brawith; got by Emperor (6973), dam (Seriousness) by Sir Walter (2639), g. d. (Certainty) by Sir Walter (2639), gr. g. d. by Roseberry (567), — by Roseberry (567), — by Constitution (166), — by Hastings (293), — by Constellation (163).

(17808) EMULATOR,

Red and white, calved February 14, 1859, bred by Messrs. J. and J. Gaitskell, Hall Santon, the property of Mr. T. Ainsworth, Flosh; got by Prince Consort (15089), dam (Iris) by Usurper (12251), g. d. (I. X. L.) by U. X. L. (9764), gr. g. d. (Lady) by Son of Prime Minister (2456), — (Sarah) by Favourite (3772), — by Punch (4849), — by Anthony, — by Young Western Comet (1575), — by Son of Layton (366), — by Layton (366), — by Simon (590).

(17809) ENGINEER,

Roan, calved February 6, 1859, bred by and the property of Mr. J. Burgess, Edenham; got by Roman Hero (16851), dam (Railway) by South

Star (7538), g. d. (Verbena) by Van Amburgh (5543), gr. g. d. (Pine Apple) by Plenipo (4724), — (Jonquil) by Young Matchem (4425), — by Sir Thomas (2636), — by Marske (418), — by Comet (155), — by Tom (652), — by Mr. R. Colling's Son of Favourite (252), — by Hutton's Bull (323), — by Barningham (56).

(17810) EQUINOX,

Red roan, calved March 19, 1859, bred by and the property of Mr. S. Armstrong, Enniscorthy; got by Satin (16910), dam (Splendour 5th) by Syntax (13821), g. d. (Splendour 4th) by Marquis of Rockingham (10506), gr. g. d. (Splendour 2nd) by Baronet (6763), — (Splendour) by Guy Faux (7062), — by Pedestrian (7321), — by Edrom (1956), — by Scipio (1421), — by Hector (1104), — by Midas (435), — by Marquis (407), — by Chilton (136), — by Ben (70).

(17811) ERIC,

Roan, calved March 23, 1860, bred by and the property of Mr. R. S. Bruere, Braithwaite Hall; got by King Arthur (13110), dam (Sweet Carnation) by Sylvan King (13819), g. d. (Carnation) by Leo (13150), gr. g. d. (Carnation) by The Silky Laddie (10947), — (Lady) by Rouge (5012), — by Chance (3329), — by a Bull of Mr. Whitaker's.

(17812) ERNEST,

Red and white, calved May 8, 1860, bred by the Hon. Col. Pennant, M.P., Penrhyn Castle, the property of Mr. C. Bayes, Kettering; got by Marmaduke (14897), dam (Elfleda) by Lovemore (10476), g. d. (Alfgiva) by Minstrel (7242), gr. g. d. (Mulberry) by Mercury (4459), — (Maid of Edgcott) by Bagdad (3075), — by Anthony (1640), — by Anthony (1640), — by Edgcott (1953), — by Son of Merlin (6522).

(17813) ETHELRED,

Red, calved February 2, 1859, bred by Mr. T. Willis, Manor House, the property of Mr. G. Jackson, Old Withington; got by King Alfred (16334), dam (Eleanor) by Wilberforce (9830), g. d. (Ellen) by Ascough's Symmetry (11120), gr. g. d. by Champion (3323), — by Orpheus (473), — by Ambo (746).

(17814) ETHELWARD,

White, calved July 12, 1859, bred by and the property of Mr. R. S. Bruere, Braithwaite Hall; got by King Arthur (13110), dam (Lilac) by The Silkey Laddie (10947), g. d. (Lingflower) by St. Martin (8526), gr. g. d. (Lily) by Rouge (5012), — (Lily) by Cleveland (3404), — by Son of Wynyard.

(17815) EUCLID,

Roan, calved April 13, 1860, bred by and the property of Mr. J. Brigham,

Slingsby; got by Pretty Boy (16709), dam (Charade) by Syntax (13821), g. d. (Enigma 2nd) by Marquis of Rockingham (10506), gr. g. d. (Enigma) by Wizard (6688), — (Tutsan) by Ranunculus (2479), — by Monarch (2324), — by Jupiter (342), — by Sir Oliver (605), — by Trunnell (659), — by Favourite (252), — by Favourite (252), — by Dalton Duke (188), — by Alcock's Bull (19), — by Smith's Bull (608), — by Jolly's Bull (337).

(17816) EUGENE ARAM,

Roan, calved April 5, 1859, bred by Mr. S. Rich, Didmarton, the property of Mr. Kaynes, Malmesbury; got by Cupid (14359), dam (Eugenia) by Twelfth Duke of York (12784), g. d. (Sweetbread) by Belshazzar 2nd (14154), gr. g. d. by Napoleon (10552), — by Plenipo (4724), — by Sir John (16985), — by Rex (1375).

(17817) EXAMPLE,

White, calved March 15, 1859, bred by and the property of Mr. W. Hewer, Sevenhampton; got by Borrowby Lad (12486), dam (Epitaph) by Humber (7102), g. d. (Gertrude) by Guardian (3947), gr. g. d. (Calypso) by William (2840), — (No. 25 Chilton Sale) by Richard (1376), — by Jupiter (342), — by Charles (127), — by Windsor (698), — by Chilton (136), — by Colonel (152).

(17818) EXPECTATION,

Red and white, calved July 20, 1860, bred by and the property of Mr. H. Webb, Streetly Hall; got by Lord Royston 2nd (16449), dam (Miss Stent) by Young Cheltenham (14264), g. d. (Miss Julia) by Lord of the North (11743), gr. g. d. (Miss Maud) by Red Roan Kirtling (10691), — (Lady Godolphin) by Paris (7314), — by Chancellor (3335), — by Helmsman (2109), — by Speedwell (1473), — by Columella (904).

(17819) EXPRESS,

Roan, calved March 9, 1860, bred by and the property of Mr. Trotter, Bywell; got by Guest Maker (16207), dam (Nancy) by Abraham Parker (9856), g. d. (Florence) by Second Colonel (8544), gr. g. d. (Red Rose) by Matchem (7221), — (Jessy) by Roan Robin (4956), — by Paul (7317), — by Whisker (1579), — by Apollo (36), — by Major (398), — by Alfred (23), — by Grey Bull (1089).

(17820) FABIUS,

Roan, calved May 2, 1860, bred by Mr. H. Moore, Hanley Castle, sold to Messrs. Sturgeon and Sons, Grays Hall; got by Sir Sam (16992), dam (Flower of Sabrina) by Hero of the West (8150), g. d. (Flirty) by Monk (11824), gr. g. d. (Jilt) by Tom of Lincoln (8714), — (Flirt) by Purity (8444), — by Berryman (3143), — by Remus (2524), — by Juniper

(1144), — by White Comet (1582), — by Wright's Grandson of Favourite (2073), — by Cattley's Grey Bull (1798).

(17821) FACSIMILE,

Roan, calved December 11, 1859, bred by and the property of Sir C. R. Tempest, Bart., Broughton Hall; got by Emperor Napoleon (14509), dam (Splendid) by Fair Eclipse (11456), g. d. (Splendour) by Skelton (9667), gr. g. d. (Lively) by Mango (4359), — (Young Cometilla) by Regent (1366), — by Young Comet (156), — by Jupiter (343), — by Grandson of Favourite (252), — by Barningham (56).

(17822) FACTOR,

Red and white, calved March 14, 1859, bred by Mr. T. W. Bramston, M.P., Skreens, the property of Mr. Pertwee, Boreham; got by Red Duke (16798), dam (Betsy Belle) by Senator (8548), g. d. (Belle) by Belvedere 2nd (3127), gr. g. d. by Bellerophon (3119), — by Kitt (2179), or Waterloo (2816).

(17823) FAIRFAX,

White, calved April 16, 1860, bred by and the property of Mr. T. C. Watts, Wolston; got by Young Ferdinand (14541), dam (Blanche) by Siva (9666), g. d. (Cyclamon) by Teetotal (5410), gr. g. d. (Sally) by Rebel (4882), — (Lassie) by Guy (3956), — by Woodford (5684), — by Pumpkin (4847), — by Son of Miner (441).

(17824) FAIRY KING,

Light roan, calved December 26, 1857, bred by and the property of Mr. W. Boulton, Park House; got by Warwick (15486), dam (Fairy 2nd) by Recruit (18672), g. d. (Fairy) by Marquis (9372), gr. g. d. by Duke of Wellington (5955), — by Bachelor (5770), — by Spearman (5228), — by Prime Minister (2455), — bred by Mr. Hartley, of Rose Hill.

(17825) FAIRY PRINCE,

Red, calved June 20, 1860, bred by and the property of Mr. R. S. Bruere, Braithwaite Hall; got by Prince George (13510), dam (Fairy Flower) by Sylvan King (13819), g. d. (Lilac) by The Silky Laddie (10947), gr. g. d. (Lingflower) by St. Martin (8526), — (Lily) by Rouge (5012), — by Cleveland (3404), — by Son of Wynyard.

(17826) FALCON,

Roan, calved July 5, 1859, bred by and the property of the Earl of Airlie, Cortachy Castle; got by War Eagle (15483), dam (Snowdrop 2nd) by George (12938), g. d. (Snowdrop) by Lord George Bentinck (9317), gr. g. d. by Second Earl of Beverley (5963), — by Second Cleveland Lad (3408), — by Captain (8926), — by Hedley (9204).

(17827) FALSTAFF,

Roan, calved November 3, 1859, bred by Mr. J. Robinson, Clifton Pastures, the property of Mr. R. Ayres, Girtford; got by Pickwick (16695), dam (Fairlight) by Highthorn (13028), g. d. (Naptha) by Lord Warden (7167), gr. g. d. (Telluria) by Orontes (4623), — (Zinc) by Guardian (3947), — by Mercury (2301), — by Monarch (2324), — by St. Albans (2584), — by Jupiter (342), — by Sir Oliver (605), — by Trunnell (659), — by Favourite (252), — by Favourite (252), — by Dalton Duke (188), — by R. Alcock's Bull (19), — by Smith's Bull (608), — by Jolly's Bull (337).

(17828) FANATIC,

Roan, calved March 23, 1854, bred by Mr. G. Wythes, Reigate; got by Lillyvick (10421), dam (Madam) by James 2nd (8173), g. d. (Pastime) by Fanatic (1996), gr. g. d. (Phœbe) by Spectator (2688), — (Phœbe) by Sir Roger de Coverley (5187), — by Albion (1619), — by Mr. R. Colling's Son of Favourite (252).

(17829) FANCY BOY,

Roan, calved March 30, 1859, bred by Mr. J. Lane, Barton Mills, the property of Mr. H. E. Waller, Farmington; got by Sir Richard (15298), dam (Kate Kearney) by Stratton Duke (15349), g. d. (Kathleen) by Guizot (9174), gr. g. d. (Ida) by Recovery (7403), — by Baronet.

(17830) FANCY LAD,

White, calved March 7, 1859, bred by Lord Feversham, Duncombe Park; got by Prince Imperial (15093), dam (Fanchette) by Plausible (11908), g. d. (Free Trade) by The Stuart (7623), gr. g. d. (Pet) by Norfolk (2377), — (Favourite) by Bright (1739), — by Shylock (2622), — by Percy (1314), — by Blucher (84), — by Jupiter (344), — by Marshal Beresford (415), — by Crocus (932), — by a Bull of Mr. R. Colling's.

(17831) FANCY MAN,

Roan, calved February 12, 1859, bred by Mr. Harvey Combe, Cobham Park, the property of Mr. W. Lambe, Aubourn; got by Fancy Boy (12859), dam (Lady Bates) by Duke of Glo'ster (11382), g. d. (Lady Blanche) by Fourth Duke of York (10167), gr. g. d. (Lady Barrington 8th) by Second Duke of Oxford (9046), — (Lady Barrington 5th) by Fourth Duke of Northumberland (3649), — by Cleveland Lad (3407), — by Belvedere (1706), — by Son of Herdsman (304), — by Wonderful (700), — by Alfred (23), — by Young Favourite (6994).

(17832) FANDANGO,

Roan, calved July 3, 1860, bred by and the property of Mr. Fawkes, Farnley; got by Royal Oak (16873), dam (Lady Fanny) by Robinson Crusoe (13610), g. d. (Lady Fanchette) by Laudable (9282), gr. g. d. (Fanchette)

by Austerlitz (3063), — (Fair Sovereign) by Sir Thomas Fairfax (5196), — by Young Colling (1843), — by Young Remus (2523), — by Remus (550), — by Greathead's Grey Bull (3936), — by Ellerton's Roan Bull (3708).

(17833) FARMER ROYAL,

Red and white, calved August 29, 1860, bred by and the property of Mr. W. Caless, Bodicote House; got by Bodicote (14175), dam (Lady Franklin) by Captain Shaftoe (6833), g. d. (Lady Diana) by Baron of Ravensworth (7811), gr. g. d. (Lady Flora) by Thorpe (2757), — (Flora) by Plenipo (2435), — by Columella (904), — by Shakespeare (1429), — by Blyth Comet (85), — by Neswick (1266), — by Favourite (1033).

(17834) FAUSTUS,

White, calved February 27, 1860, bred by the Marquis of Waterford, Curraghmore, the property of Mr. T. Prosser, Brooklands; got by Foundation (14565), dam (Florenda) by The Tyro (13882), g. d. (High Horn) by Guy Faux (7062), gr. g. d. (Kitten) by Ganthorpe (2049).

(17835) FAVOURITE,

Roan, calved May 9, 1860, bred by and the property of Sir G. R. Philips, Bart., Weston Park; got by Washington (17213), dam (Fancy) by Bessborough (8887), g. d. by Bloomsbury (3171), gr. g. d. by Weston (5635).

(17836) YOUNG FAVOURITE,

Bred by Mr. W. Lambe, Aubourn; got by Favourite (2008), dam (Young Star) by Rose's Red Bull (5009), g. d. by Fisher's Old Bull (3799), gr. g. d. by First Stone Hill Bull (3798), — by Tindall's Old Red Bull, — by a Bull of Mr. Fisher's, bought in the North.

(17837) FAWSLEY PRINCE,

Roan, calved January 25, 1860, bred by Mr. Torr, Aylesby Manor, the property of Mr. W. Charley, Seymour Hill; got by British Prince (14197), dam (Fawsley Garland) by Earl of Dublin (10178), g. d. (Garland) by Grey Friar (9172), gr. g. d. (Fillet) by Fawsley (6004), — (Marguerite) by Marcellus (2260), — by Rufus (2576), — by Wellington (683), — by Windsor (698), — by Windsor (698), — by Own Brother to North Star (459).

(17838) FAWSLEY ROYAL,

Roan, calved May 29, 1860, bred by and the property of Mr. Torr, Aylesby Manor; got by Booth Royal (15673), dam (Fawsley Garland 2nd) by Vanguard (10994), g. d. (Garland) by Grey Friar (9172), gr. g. d. (Fillet) by Fawsley (6004), — (Marguerite) by Marcellus (2260), — by Rufus

(2576), — by Wellington (683), — by Windsor (698), — by Windsor (698), — by Own Brother to North Star (459).

(17839) FELIX,

Roan, calved April 24, 1860, bred by Mr. H. J. Adeane, Babraham Hall, the property of Mr. H. Webb, Streetly Hall; got by General (16101), dam (Fanny) by Cheltenham (12588), g. d. (Gipsy) by Red Roan Kirtling (10691), gr. g. d. (Gertrude) by Tom Boy (7636), — (Frolic) by King of Trumps (4156), — by Vanguard (5545), — by Robin Hood (4970), — by Anticipation (750), — by Emperor (1014), — by Young Windsor (699), — by Windsor (698).

(17840) FERAMORZ,

Roan, calved March 3, 1856, bred by Sir C. Knightley, Bart., Fawsley Park, the property of Mr. Page; got by Duke of Cambridge (12742), dam (Kissinda) by Janizary (8175), g. d. (Aline) by Snowball (8602), gr. g. d. (Lilla) by Caliph (1774), — (Amy) by Norman (2379), — by White Boy (1580), — by Wyville's Bull, — by a Bull bred by Mr. Charge.

(17841) FERDINAND,

Red and white, bred by the Earl of Carlisle, Castle Howard; got by Fancy Boy (10222), dam (Fair Lass) by Belshazzar (1704), g. d. by Tom Boy (2765), gr. g. d. by Plenipo (2434), — by Blast (1724), — by Candour (107).

(17842) FERTILITY,

Roan, calved October 7, 1859, bred by and the property of Messrs. Atkinson, Peepy; got by Master Towneley (16549), dam (Sweetest Rose) by Richard Cœur de Lion (13590), g. d. (Sweet Rose) by Tyne (7653), gr. g. d. by Wolsington (2852), — by Brandon (3236), — by Acton (15551), — by Twin Brother to Ben (660).

(17843) YOUNG FESTUS,

Roan, calved April 19, 1860, bred by Mr. J. Booth, Cotham, the property of Mr. T. B. Horsfall, Bellamane Hall; got by Festus (16040), dam (Moss Rose 7th) by Yorkshire Duke (14037), g. d. (Moss Rose 4th) by Coriander (10072), gr. g. d. (Moss Rose 2nd) by Laurel (8213), — (Moss Rose) by Sir Thomas Fairfax (5196), — by Cedric (3311), — by Fisher's Son of Favourite (1028), — by Cœlebs (897), — by Rose's Red Bull (5009), — by Fisher's Old Bull (3799).

(17844) FIELD MARSHAL,

White, calved May 12, 1860, bred by and the property of the Earl of Airlie, Cortachy Castle; got by Lord Raglan (13244), dam (Eugenie) by Trory (13901), g. d. (Little Red Rose) by Petrarch (7329), gr. g. d.

(Florence) by Second Duke of York (5959), — (Fame) by Raspberry (4875), — by Young Matchem (4422), — by Isaac (1129), — by Young Pilot (4702), — by Pilot (496), — by Julius Cæsar (1143).

(17845) FIELD MARSHAL,

Roan, calved February 26, 1860, bred by Mr. Carr, Stackhouse, the property of Mr. J. Naylor, Fulwood; got by King Consort (16335), dam (Lady Sarah) by Neptune (11847), g. d. (Lady Booth) by The Dandy (10926), gr. g. d. by Hamlet (8126), — by Sir Roger (7515), — by Studley Royal (5342).

(17846) FIELD MARSHAL,

Red, calved March 28, 1857, bred by Mr. R. Dudding, Panton, the property of Mr. T. Brooks, Croxby; got by The Squire (12217), dam (Fame) by Sugar Plum (10894), g. d. (Frances) by General Washington (6036), gr. g. d. (Fanny) by Fitz-Harry (7009), — (Fantastic) by Plenipo (4724), — by Corporal Trim (1875), — by Pretender (2451), — by Favourite (2005), — by Grey Robin (1090), — by Brother to Grey Robin (1090).

(17847) FIELD PRINCE,

Roan, calved November 11, 1860, bred by and the property of Mr. Jonas Webb, Babraham; got by Earl of Hardwicke (14476), dam (Buttercup) by Cheltenham (12588), g. d. (Lady Bird) by Usurer (9763), gr. g. d. (Belinda) by Ranunculus (2479), — (Sylph) by Sir Walter (2637), — by Hotspur (1117), — by Coxcomb (928), — by Midas (435), — by Comet (155), — by Mr. R. Colling's Son of Favourite (252), — by same Son of Favourite (252), — by Hubback (319).

(17848) FINAL HOPE,

Roan, calved April 8, 1859, bred by Mr. Torr, Aylesby Manor, the property of Mr. T. T. Drake, Shardeloes; got by Hopewell (10332), dam (The Flower) by Baron Warlaby (7813), g. d. (Flower Girl) by Londesboro' (6142), gr. g. d. (Flora of Farnsfield) by Rinaldo (4949), — (Formosa) by Sir Thomas (2636), — by Sir Alexander (591), — by Marske (418), — by North Star (459), — by Wellington (680), — by Favourite (252), — by Ben (70).

(17849) FINE PRINCE,

Roan, calved July 18, 1859, bred by Mr. Torr, Aylesby Manor, the property of Mr. J. B. Thompson, Anlaby; got by British Prince (14197), dam (Flora's Bride) by Brideman (12493), g. d. (Flower Queen) by Vanguard (10994), gr. g. d. (Flower Girl) by Londesboro' (6142), — (Flora of Farnsfield) by Rinaldo (4949), — by Sir Thomas (2636), — by Sir

Alexander (591), — by Marske (418), — by North Star (459), — by Wellington (680), — by Favourite (252), — by Ben (70).

(17850) FIRBY,

Roan, calved February 25, 1860, bred by Mr. G. M. Tracy, Red Hill; got by Charley (12582), dam (Geranium) by Castor (17512), g. d. (Garland) by Castor (17512), gr. g. d. (Quaint) by Lord Warden (7167), — (Beauty 3rd) by Paley (7310), — by Matchless (4427), — by Young Barmpton (3088), — by Young Eryholme (1981), — by Thorpe (1515), — by Yorkshireman (708), — by Bolingbroke (86), — by Punch (531).

(17851) FIRE KING,

Red, calved October 28, 1860, bred by and the property of Mr. W. C. Hopper, Beaumont Grange; got by First Fruits (16048), dam (Florence) by Highthorn (13028), g. d. (Flirt) by Kirklevington (11639), gr. g. d. (Flounce) by Broughton Hero (6811), — (Frill) by Rockingham (2550), — by Remus (2524), — by Juniper (1144), — by White Comet (1582), — by Wright's Grandson of Favourite (2073), — by Cattley's Grey Bull (1798).

(17852) FIREMAN,

Red, calved March 1, 1860, bred by Mr. R. Campion, Old Town, the property of Mr. W. Cannon, Kilvysart; got by Lord Garlies (14819), dam (Miss Marchmont) by Duke of Marchmont (14446), g. d. (Dimple) by Front de Bœuf (10251), gr. g. d. (Duchess) by Cleveland Lad (3407), — (Duchess) by Red Highflyer (2488), — by Sir Charles (5146), — by Harry Lorrequer (3985), — by Blucher (84), — by Magnum Bonum (4322), — by Styford (103), — by Son of Wetherell's Bull (690).

(17853) FIRST BORN,

Roan, calved March 16, 1860, bred by and the property of Mr. C. Sandes, Carrigafoyle Castle; got by Bullion (15705), dam (Lady Lilla) by Lord Raglan (13240), g. d. (Lady) by Albert 3rd (6725), gr. g. d. (Gilliver) by Haddock (3961), — (Durham) by Pioneer (4711), — by Shipton (2620), — by Son of Young Rockingham (2547), — by Grandson of Chilton (136).

(17854) FIRST FRUITS,

Roan, calved January 1, 1860, bred by Mr. J. Topham, Welford; got by Rex (16833), dam (Rosa Bonheur) by Earl of Meath (14477), g. d. (Miss Lax) by General Lax (12933), gr. g. d. (Lady Hamlet) by Hamlet (8126), — by Thorp (2757), — by Eclipse (1949), — by Toneham (2767), — by Monarch.

(17855) FISHERMAN,

Roan, calved October 15, 1857, bred by Mr. T. T. Drake, Shardeloes, the

property of Mr. B. H. W. Way, Denham Place; got by Lord of the Isles (14834), dam (Lizzy) by Antinous (12401), g. d. (Lælia) by Killjoy (14759), gr. g. d. (Lucetta) by Third Duke of Northumberland (3647), — (Louisa) by Bashaw (1692), — by Columella (904), — by Palatine (478), — by Palmflower (480), — by Patriot (486), — by Driffield (223), — by C. Holmes' Bull (314).

(17856) FISHERMAN,

Roan, calved June 18, 1860, bred by and the property of Mr. F. Wythes, Ravensden House; got by First Fruits (16048), dam (Emily) by Kirklevington (11639), g. d. (Early Bird) by Standish (7550), gr. g. d. (Lark) by Billy (6787), — (Sophy) by Oddie (7297), — by Ebor, — by Pioneer (1321), — by Candour (107), — by Ketton (346), — by Expectation (247), — by Magnum Bonum (2882), — by H. Chapman's Bull, — by R. Grimston's Bull, — by Son of Dalton Duke (188).

(17857) FITZ-FREDERICK,

Red roan, calved March 28, 1859, bred by Messrs. Atkinson, Peepy, the property of Mr. Currie, Halkerston; got by Frederick (11489), dam (Emily) by Kossuth (11646), g. d. (Baroness Emilia) by Baron of Ravensworth (7811), gr. g. d. (Emily) by Comet (1854), — (Eleanora) by Eclipse (1949), — by Duke (1933), — by Wellington (2824), — by Young Remus (2522), — by Midas (435), — by Traveller (655), — by Bolingbroke (86).

(17858) FITZROY,

Roan, calved February 14, 1859, bred by Mr. W. Hewer, Sevenhampton, sold to Mr. G. Zoeppritz, for Germany; got by Borrowby Lad (12486), dam (Flounce) by Norval (9450), g. d. (Famous) by Rob Roy (7434), gr. g. d. (Fame) by Fairfax 2nd (8050), — (Old Famous) bought at Darlington.

(17859) FITZ-WILLIAM,

Roan, calved February 2, 1860, bred by and the property of Sir W. C. Trevelyan, Bart., Wallington; got by Hugh Miller (18080), dam (Rosebud) by Chorister (11282), g. d. (Moss Rose) by Maunby (7223), gr. g. d. (Marianne) by Hogarth (4040), — by Sir Walter (2639), — by Roseberry (567), — by Constitution (166), — by Teasdale's Bull, of Blackwell.

(17860) FITZ-WINDSOR,

White, calved January 7, 1860, bred by and the property of Mr. Carr, Stackhouse; got by Windsor (14013), dam (Lady Hesseltine) by British Boy (11206), g. d. (Calomel) by Hamlet (8126), gr. g. d. (Chalk) by Leonard (4210), — (Bellona) by Buckingham (3239), — from the Stock of Sir M. W. Ridley.

(17861) FITZ-YORK 4TH,

Roan, calved May 5, 1859, bred by Mr. J. Booth, Cotham, the property of Mr. H. Gilbert, Barnby; got by Fitz-York (14556), dam (Coral 2nd) by Comrade (11300), g. d. (Coral) by Grouchy (6051), gr. g. d. (Young Cora) by Waverley (5613), — (Fatima) by Cedric (3311), — by Matchem (2281), — by Favourite (1028), — by Brother to Rose's Red Bull (5009), — by Fisher's Old Bull (3799).

(17862) FLAGEOLET,

Rich roan, calved in 1859, bred by Mr. J. Gamble, Shouldhamthorpe, the property of Mr. Hoff, Wormegay; got by Plutarch (16701), dam (Fusee) by Pioneer (11904), g. d. (Fuchsia) by The Captain (5422), gr. g. d. (Favourite) by Hero (4021), — (Young Seedling) by Percy (1314), — by Son of Comet (155).

(17863) *FLAMVILLE,

White, calved in May 1857, bred by and the property of Mr. Gilbert, Aston Flamville; got by Viscount Coke (13957), dam (Salt 2nd) by General Sale (8099), g. d. (Salt 1st) by Ibrahim Pacha (11597), gr. g. d. (Spot) a Cow of Mr. Townshend's, Stony Stanton.

(17864) FORESTER,

Roan, calved March 7, 1859, bred by and the property of Mr. W. E. Hubbard, Southgill; got by Duke of Ulster (12774), dam (Lady Jane) by Snowball (8602), g. d. by Harbinger (9183), gr. g. d. by Nonsuch (4581).

(17865) FORESTER,

Roan, calved April 6, 1860, bred by Mr. T. Lamb, Hay Carr House, the property of Mr. J. Jackson, Oaken Clough; got by Constantine (14318), dam (Vapour) by Tom of Lincoln (8714), g. d. (Lady Valentine) by Rockingham (2550), gr. g. d. (Lady) by Sir Walter (2639), — by Roseberry (567), — by Cupid (178), — by Ruff of the Needle (5030), — by Constitution (166).

(17866) FORTH,

Roan, calved January 25, 1860, bred by and the property of Mr. W. Stirling, M.P., Keir; got by Florist (16064), dam (Anna Rose) by John O'Groat (13090), g. d. (Rosanna) by Lovemore (10476), gr. g. d. (Ceres) by Anthony (1640), — (Cynthia) by Middleton (4473), — by Anthony (1640), — by Magnet Jun. (2242), — by Edgcott (1953).

(17867) FORTUNATE,

Bred by Mr. Barnard, Gosfield Hall; got by Symmetry (6560), dam (Lady Liverpool) by Earl of Liverpool (3677), g. d. (Actress) by Arthur (3039), gr. g. d. (Ruby) by Imperial (4068), — (Red Lady) by Juniper

(1145), — by Columella (904), — by Shakespeare (1429), — by Blyth Comet (85), — by Neswick (1266), — by Favourite (1033).

(17868) FORTUNATUS,

Roan, calved May 9, 1860, bred by and the property of Mr. C. W. Packe, M.P., Prestwold Hall; got by Stanley (17036), dam (Fortuna) by Royal Hart (10753), g. d. (Hygeia) by Prince of Wales (6345), gr. g. d. (Goddess) by Miracle 2nd (2322), — (Minerva) by Prince (4764), — by Emperor (1014), — by Alexander (1624).

(17869) FOSCO,

White, calved December 16, 1860, bred by and the property of Viscount Strathallan, Strathallan Castle; got by Red Gauntlet (16805), dam (Frolic) by Barnaby Rudge (11142), g. d. (Fanny) by Casham (14248), gr. g. d. (White Duchess) by Carlos (1788), — (Picture) by Sultan (1485), — by Albion (731), — by Diomed (974), — by Barmpton (54), — by Wellington (679), — by Sultan (631), — by Son of Punch (531), — by Hubback (319), — by Dalton Duke (188).

(17870) FRA DIAVOLO,

Roan, calved April 12, 1859, bred by and the property of Mr. Loftus Bland, M.P., Blandfort; got by Satan (16910), dam (Wildgirl) by Magnus Troil (8262), g. d. (Wilful) by Barclay (9925), gr. g. d. (Wildgirl) by Snowball (2651), — (Flighty) by Romeo (8505), — by Sultan (631), — by Blyth Comet (85).

(17871) FRANCIS

Red and white, calved October 24, 1859, bred by and the property of Mr. W. Butcher, Ewell; got by Lord Althorpe (14800), dam (Fanny) by Lottery (10472), g. d. (Fairfax) by Maunby (7223), gr. g. d. (Whiteface) by Wellington (5625), — (Snowdrop) by Superb (5356), — by Fleatham (2028), — by Admiral (5), — by Young Denton (963), — by Young Albion (15).

(17872) FRANCISCO,

Roan, calved in November 1860, bred by and the property of Mr. R. W. Ashburner, Lowhall; got by Valentine (17161), dam (Dahlia 3rd) by Prince Royal (16763), g. d. (Young Dahlia) by Bancroft (11133), gr. g. d. (Dahlia) by Rufus (5033), — (Phœbe) by Favourite (3772), — by Hetherington's Bull (4029), — by Pilot (496), — by Marshal Beresford (415), — by Albion (14), — by Lame Bull (359), — by Shipton (587), — by Son of Suwarrow (636), — by Son of Twin Brother to Ben (88), — by Twin Brother to Ben (660).

(17873) FRANK,

Roan, calved May 2, 1857, bred by and the property of the Duchess of

Gordon, Huntly Lodge; got by Gavazzi (17940), dam by Pestalozzi (10605), g. d. by Billy (3151), gr. g. d. by Sovereign (7539), — by Satellite (1420), — by Baronet (60), — by Cleveland (144), — by Symmetry (641).

(17874) FRANK,

Red and white, calved February 13, 1860, bred by Mr. T. Proctor, Walls Court, the property of Mr. J. Garsed, The Moorlands; got by Leonidas (14791), dam (Florimell) by Second Duke of Cambridge (12743), g. d. (Fidget) by Fourth Duke of Oxford (11387), gr. g. d. (Hollyhock) by Percy (9472), — (Garland) by Gainford (2044), — by Monitor (2331), — by Snowdrop (2653), — by Barmpton (1677), — by Waverley (2819).

(17875) FRANK FAITHFUL,

Roan, calved March 6, 1860, bred by and the property of Mr. W. Hewer, Sevenhampton; got by Borrowby Lad (12486), dam (Flounce) by Norval (9450), g. d. (Famous) by Rob Roy (7434), gr. g. d. (Fame) by Fairfax 2nd (8050), — (Old Famous) bought at Darlington.

(17876) FRANKY,

Red, calved May 13, 1860, bred by and the property of Mr. R. Sneyd, Keele Hall; got by Duke of Beaufort (17703), dam (Rose) by Walter (12279), g. d. (Lady Emily) by Victor (13951), gr. g. d. (Venus 2nd) by Berkeley (7830), — (Venus) by Bishop Bains.

(17877) FRECKLETON,

White, calved May 13, 1860, bred by and the property of Mr. R. Bevan, Norley Hall; got by Pope's Eye (15071), dam (Brilliant) by Lord Raglan (13244), g. d. (Brilliant) by Fitz-Maurice (3807), gr. g. d. (Brilliant) by Sir Thomas (5194), — (Peril) by Noble Henry (2374), — by Abraham (2905), — by Mustachios (4527), — by Simon (5134), — by Young George (3885), — by George (276).

(17878) FREDERICK,

Red roan, calved August 28, 1859, bred by the Hon. Col. Pennant, M.P., Penrhyn Castle, the property of Mr. J. Southern, Eaton Mascott; got by Vanguard (10994), dam (French Plum) by Lovemore (10476), g. d. (Sophia) by Frederick (11489), gr. g. d. (Selina) by Royal (9581), — (Statira) by Bellerophon (3119), — by Eclipse (1949), — by Reformer (4917), — by Dishley Ketton (982), — by Major (398), — by Cossack (925).

(17879) FREDERICK,

Bred by Mr. Archbold, Davidstown; got by Smurthwaite's Bull (5219), dam by Whitworth (695), g. d. by White Comet (1582), gr. g. d. by Kitt (2179).

(17880) FREDERICK,

Roan, calved November 14, 1860, bred by and the property of Mr. J. Naylor, Fulwood; got by Earl of Aldborough (17770), dam (La Creevy 4th) by Lord Feversham (14817), g. d. (Primrose) by Lord Malcolm (10456), gr. g. d. (Jenny Lind) by Agitator (6707), — (Young Nancy Dawson) by Sir Montague (5169), — by Brutus (1752), — by Cato (1794), — by Son of Wellington (679), — bred by Mr. Robertson, of Ladykirk.

(17881) FREDERICK'S GRANDSON

Roan, calved August 10, 1859, bred by and the property of Col. Towneley, Towneley Park; got by Baron Hopewell (14134), dam (Frederick's Bracelet) by Frederick (11489), g. d. (Pearly) by Royal Buck (10750), gr. g. d. (Manille) by Brigadier (7849), — (Pearl) by Leonard (4210), — by Priam (2452), — by Argus (759), — by Pilot (496), — by Remus (550), — by Blucher (82), — by Albion (14), — by Shakespeare (582), — by Easby (232).

(17882) FREEBOOTER,

Roan, calved June 29, 1860, bred by and the property of Mr. Saunders, Nunwick Hall; got by Freemason (12902), dam (Fleda) by Grey Friar (9172), g. d. (Flourish) by Little John (4232), gr. g. d. (Lilla) by Caliph (1774), — (Amy) by Norman (2379), — by White Boy (1580), — by Wyville's Bull, — by a Bull bred by Mr. Charge.

(17883) FREEBOOTER,

Roan, calved January 25, 1858, bred by Mr. Spraggon, Nafferton; got by Field Marshal (12875), dam (Dairymaid 2nd) by Trump (12245), g. d. (Dairymaid) by Speculation (8621), gr. g. d. by Young Hector (7074), — (Old May Day) by Wallace (5588), — by Leopold (2199), — by Sir Harry (5155), — by Traveller (655), — by Colonel (152), — by Son of Hubback (319).

(17884) FREEDOM,

Roan, calved November 22, 1859, bred by Col. Towneley, Towneley Park, the property of Mr. Morton, Skelsmergh Hall; got by Frederick (11489), dam (Alice Butterfly) by Master Butterfly (13311), g. d. (Alice 2nd) by Duke of Athol (10150), gr. g. d. (Madaline) by Marcus (2262) — (Landlady) by Matchem (2281), — by Pilot (496), — by Young Albion (15), — by Albion (14), — by Suwarrow (636), — by Son of Twin Brother to Ben (88), — by Twin Brother to Ben (660).

(17885) FREEDOM,

Roan, calved December 24, 1859, bred by Mr. J. C. Adkins, Milcote, the property of the Duke of Sutherland, Trentham; got by Mameluke (13289),

dam (Young Frill) by Broughton Hero (6811), g. d. (Frill) by Rockingham (2550), gr. g. d. (Fancy) by Remus (2524), — (White Rosette) by Juniper (1144), — by White Comet (1582), — by Wright's Grandson of Favourite (2073), — by Cattley's Grey Bull (1798).

(17886) FREEHOLDER,

Roan, calved March 8, 1859, bred by Mr. R. Jefferson, Preston Hows, the property of Mr. Dalzell, Allerby Hall; got by General Jackson (14604), dam (Playsome) by Patron (7315), g. d. (Spots) by Second Duke of Northumberland (3646), gr. g. d. (Second White Chillingham) by Young Sea Gull (5100), — bred by the Earl of Tankerville, from Bulls of Mr. W. Jobson's for three crosses.

(17887) FREEMASON,

White, calved March 4, 1859, bred by Sir W. C. Trevelyan, Bart., Wallington, the property of Messrs. Cunningham, Middlefield; got by Hugh Miller (18080), dam (Farewell) by Gipsy King (11532), g. d. (Welfare) by The Silky Laddie (10947), gr. g. d. (Agnes) by Wilberforce (9830), — by Son of Chance (3327), — by Son of Nero (2357).

(17888) FREE TRADER,

Rich roan, calved in 1853, bred by Mr. C. Clarke, White House; got by Frederick (10243), dam (Myrtle) by Young King Arthur (8194), g. d. by King Arthur (4152), gr. g. d. by Cossack (925), — by George (2055), — by Cartwright's Turnhill Bull, — by Marfleet's Bull.

(17889) FREE TRADER,

Red, calved December 18, 1844, bred by Mr. C. Garthorn, Cornforth; got by General (3872), dam (Rose) by Sprightly (5308), g. d. (Cornforth) by Magnet (2240), gr. g. d. (Polyanthus) by Eclipse (238), — (Primrose) by Billy (787), — by Western Comet (689), — by Favourite (252), — descended from the Studley White Bull (627).

(17890) FRIAR,

White, calved April 19, 1858, bred by and the property of Mr. A. Pollok, Skahard; got by Monk (11824), dam (Agnes 2nd) by Forrest (10240), g. d. (Agnes 1st) by King of the Valley (9270), gr. g. d. (Star) by Liberal (2201), — (Sappho) by Voltaire (5576), — by Brigade Major (817), — bought of Mr. Bagot.

(17891) YOUNG FRIAR,

Red roan, calved October 28, 1859, bred by and the property of Mr. Wiley, Brandsby; got by The Friar (15383), dam (White Rose) by Report (10704), g. d. (Agatha) by The Lord of Gilling (6587), gr. g. d. (Ada) by Buckingham (3239), — (Adel) by Belshazzar (1704), — Hexham Cow.

(17892) FRIAR TUCK,

Roan, calved February 23, 1860, bred by and the property of Mr. Barnes, Westland; got by Dr. McHale (15887), dam (Ruby) by Royal Buck (10750), g. d. (Lady Sarah) by Burley Fairfax (6822), gr. g. d. (Violet) by Monarch (4495), — (Julia) by Invalid (4076), — by Satellite (1420), — by Cato (119), — by Jupiter (342), — by George (273), — by Chilton (136), — by Irishman (329), — by B (45).

(17893) FRIDAY,

Roan, calved in August 1860, bred by and the property of Mr. E. Frost, West Wratting Hall; got by Beadsman (15632), dam (Polly) by Sir Walter Raleigh (15303), g. d. (Jenny) by Benedict (11171), gr. g. d. (Jenette) by Little Wonder (9840), — (Julia) by Julius (4124), — by Son of Wellington (683), — by Stanwick (1477), — by Satellite (1419), — by Introduction (328), — by George (273), — by Cripple (171), — by Irishman (329).

(17894) FRIGID ZONE,

White, calved April 23, 1860, bred by and the property of Earl Spencer, Althorp; got by Vaulter (15451), dam (Dainty) by Dominick (11361), g. d. (Nancy) by Louis Blanc (10474), gr. g. d. (Lightning) by Monarch (7249), — (Luminary) by Hurricane (4061), — by Eclipse (3684), — by Milton (8315), — by Merlin (2302), — by Midas (435), — by Denton (198).

(17895) FROLIC,

Roan, calved June 22, 1860, bred by Captain Gunter, The Grange, the property of Mr. J. Dickinson, Upholland; got by Earl of Oxford (15966), dam (Flirt) by Puritan (9523), g. d. (Fairy) by Fanatic (8054), gr. g. d. (Fair Face) by Maunby (7223), — (White Face) by Wellington (5625), — by Superb (5356), — by Fleatham (2028), — by Admiral (5), — by Young Denton (963), — by Young Albion (15).

(17896) FROLIC,

Roan, calved in October 1858, bred by Mr. C. Barnard, Harlow; got by Nelson (14989), dam (Flirt) by Sir William Denton (15304), g. d. (Miss Hunt) by Hunt (7103), gr. g. d. (Junior 2nd) by Monsieur Vestris (6220), — (Septima) by Second Duke of Northumberland (3646), — by Robertson (2538), — by Prince Edward (2462), — by Sir Francis B (1443), — by Sultan (1485), — by Wellington (683), — by North Star (458).

(17897) FRONT-DE-BŒUF,

Red and white, calved July 13, 1859, bred by and the property of Mr. Peckett, Carlton Husthwaite; got by Fifth Duke of Oxford (12762), dam (Flake) by Albanian (12363), g. d. (Fair Jessie) by Chilton (10054),

gr. g. d. (Jessie) by Major (5450), — (Red Rose) by Alexas (1628), — by Bellerophon (3119), — by Matchem 3rd (4420), — by Alderman (2976), — by Waterloo (2816), — by Young Wynyard (2859), — by Son of Simon (590), — by Styford (103).

(17898) FUGLEMAN,

Roan, calved January 28, 1860, bred by Mr. J. Gamble, Shouldhamthorpe, the property of Mr. Copeman, Bridley Wood; got by Philosopher (16694), dam (Fable) by Baron Albany (11151), g. d. (Fuchsia) by The Captain (5422), gr. g. d. (Favourite) by Hero (4021), — (Young Seedling) by Percy (1314), — by Son of Comet (155).

(17899) FUSILIER,

Roan, calved April 5, 1860, bred by the Hon. Col. Pennant, M.P., Penrhyn Castle, the property of Mr. H. Langham, Cottesbrooke Hall; got by Marmaduke (14897), dam (Autumn Flower) by Aaron Smith (12331), g. d. (Mayflower) by Sheldon (8557), gr. g. d. (Malibran) by Ganthorpe (2049), — (Mayflower) by Marlborough (1189), — by Regent (546), — by North Star (459), — by Mr. R. Colling's White Bull (151).

(17900) GAFFER GRAY,

Roan, calved June 30, 1859, bred by Mr. Torr, Aylesby Manor, the property of Mr. Cartwright, Haugham; got by British Prince (14197), dam (Glimmer) by Vanguard (10994), g. d. (Gleam) by Baron Warlaby (7813), gr. g. d. (Glitter) by Londesboro' (6142), — (Glow-worm) by Ranunculus (2479), — by Remus (4932), — by Prince Comet (1342), — by Count (170), — by Constellation (163), — by Young Favourite (255).

(17901) GAFFER GREEN,

White, calved March 1, 1860, bred by Mr. R. Jefferson, Preston Hows; got by Welcome Guest (15497), dam (Eagle Eye) by Paris (11887), g. d. (Young Edith) by The Era (7610), gr. g. d. (Edith) by Borderer (3191), — (Eclipse) by Eclipse (1949), — by Togston (5487), — by Bolingbroke (3184), — by Son of Midas (435), — by Twin Brother to Ben (660).

(17902) GALA,

Roan, calved April 15, 1854, bred by Mr. N. Milne, Faldonside, the property of Mr. A. Pollok, Skahard; got by Sam Glen (10780), dam (Little Moss Rose) by Skelton (9667), g. d. (Moss Rose) by Earl of Durham (5965), gr. g. d. by Newton (2367), — by Emperor (1974), — bred from the Chilton Stock.

(17903) GAME,

Roan, calved in January, 1858, bred by Mr. T. Garne, Broadmoor, the property of Mr. T. Mace, Sherborne; got by Bashaw (12449), dam (Gambol)

by Royal (13636), g. d. (Gay Lass) by Lord George (9314), gr. g. d. (Meg) by Harold (8131), — (Edgcott Rose) by Son of Anthony (1640), — by a Bull of Mr. Champion's, of Blyth.

(17904) GAME BOY,

Red and white, calved December 16, 1858, bred by and the property of Mr. W. White, Ricknall Grange; got by Lord Flounce (14818), dam (Elizabeth) by Gay Lad (12922), g. d. by Belted Will (6780), gr. g. d. by Son of Newton (2367), — by The Colonel (5428), — by Dinsdale.

(17905) GARIBALDI,

White, calved April 4, 1860, bred by and the property of the Earl of Aylesford, Packington Hall; got by Botanist (15678), dam (Graceful 5th) by King John (14763), g. d. (Graceful 4th) by Hero of the West (8150), gr. g. d. (Graceful 2nd) by Bourton Hero (9983), — (Graceful 1st) by Killerby (7124), — by Beggarman (3118), — by Samson (5081), — by Remus (6381), — by Premier (2449).

(17906) GARIBALDI,

Light roan, calved November 21, 1858, bred by and the property of Lord Kinnaird, Rossie Priory; got by Lord Raglan (13244), dam (Marion 2nd) by Champion (11264), g. d. (Marion) by Lord John (10453), gr. g. d. (Moss Rose) by Belted Will (9952), — (Matilda 3rd) by Marquis (9371), — by Young Mina (9399), — by Matchem (2281), — by Favourite (1028), — by Rose's Red Bull (5009), — by Prince (521), — by First Stone Hill Bull (3798), — by Fisher's Old Bull (3799), — by a Bull of Mr. Cornforth's.

(17907) GARIBALDI,

Roan, calved May 11, 1860, bred by Sir J. H. Crewe, Bart., Calke Abbey, the property of Mr. Joyce, Blackfordby; got by Coriolanus (12638), dam (Myrtle) by Van Amburgh (9770), g. d. (Myrtle) by Son of Wonder (5679), gr. g. d. by Wonder (5679), — by Marmion (4379), — by Belshazzar (1704), — by Fairfax (1023).

(17908) GARIBALDI,

Red, calved March 2, 1860, bred by and the property of Sir W. Lawson, Bart., Brayton; got by Sir Colin (16951), dam (Catchit) by Earl of Dublin (10178), g. d. (Meadow Sweet) by Grey Friar (9172), gr. g. d. (Freckle) by Fawsley (6004), — (Furbelow) by Little John (4232), — by Marcellus (2260), — by Caliph (1774), — by Swing (2721), — by Argus (759), — by Defender (194), — by Petrarch (488), — by Brother to Mr. R. Colling's White Heifer, — by Butterfly (104), — by Globe (278).

(17909) GARIBALDI,

Roan, calved September 4, 1860, bred by Mr. H. J. Adeane, M.P., Babra-

ham Hall, the property of Mr. Jonas Webb, Babraham; got by Lord Royston (16449), dam (Molly) by Aliwal (8831), g. d. (Nelly) by Paris (7314), gr. g. d. (Magnolia) by King of Trumps (4156), — (Countess) by Red Rover (4903), — by Anticipation (750), — by Emperor (1014), — by Young Windsor (699), — by Windsor (698).

(17910) GARIBALDI,

Roan, calved December 31, 1860, bred by and the property of Mr. H. Ambler, Watkinson Hall; got by Prince Tallyrand (16765), dam (Vine) by Hindoo (14707), g. d. (Vivia) by Ambo (12391), gr. g. d. (Violet) by Lord George (10439), — (Nancy) by Vanguard (10994), — by Hamlet (8126), — by Sir Roger (7515), — by Studley Royal (5342).

(17911) GARIBALDI,

White, calved June 7, 1860, bred by and the property of Mr. J. Anderson, Grace Dieu; got by Sol (12126), dam (Peahen) by Favour (9114), g. d. (Lady) by Albert 3rd (6725), gr. g. d. (Gilliver) by Haddock (3961), — (Durham) by Pioneer (4711), — by Shipton (2620), — by Son of Young Rockingham (2547), — by Grandson of Chilton (136).

(17912) GARIBALDI,

Red, calved March 9, 1859, bred by Messrs. Atkinson, Peepy, sold to Messrs. Milne and Co., for Australia; got by Richard Cœur-de-Lion (13590), dam (Remnant) by Abraham Parker (9856), g. d. (Young Welcome) by Bumper (10005), gr. g. d. (Wallflower) by Duke of St. Albans (8001), — (Welcome) by Gainford (2044), — by Baronet (1686), — by Duke (1933).

(17913) GARIBALDI,

Roan, calved September 8, 1860, bred by and the property of Mr. Barnes, Westland; got by Dr. McHale (15887), dam (Blossom 4th) by Duke of Bedford (11378), g. d. (Blossom 2nd) by Suffolk (9694), gr. g. d. (Blossom) by Napoleon (2349), — (Bloom) by Satellite (1420), — by Farmer (251), — by Cato (119), — by Charles (127), — by St. John (572), — by Chilton (136), — by White Bull (421), — by Favourite (252), — by Dalton Duke (188), — by R. Alcock's Bull (19), — by Smith's Bull (608), — by Jolly's Bull (337).

(17914) GARIBALDI,

Red and white, calved May 5, 1860, bred by and the property of Mr. Barton, Straffan House; got by Master Goldsmidt (14926), dam (Strawberry Girl) by Monk (11824), g. d. (Venus 10th) by Splendid (12136), gr. g. d. (Venus 7th) by Marquis of Rockingham (10506), — (Venus 4th) by Baronet (6763), — by Prince Albert (4781), — by Madcap (4308), — by Major (398), — by Cossack (925), — by Captain (108).

(17915) GARIBALDI,
Roan, calved December 18, 1859, bred by Mr. W. Boulton, Park House, the property of Messrs. J. and J. Slater, Haume; got by Holkham (16274), dam (Jennet) by Despot (11348), g. d. (Jessy 5th) by Pantaloon (9467), gr. g. d. (Jessy 2nd) by Tommy Lad (6611), — (Jessy) by Young Rockingham (2549), — by Monitor (2331), — by Young Rockingham (2549), — by Major (2255), — by a Bull of Mr. Newby's, — by Northumberland (464), — by Styford (103), — by Bolingbroke (86).

(17916) GARIBALDI,
Roan, calved in December 1859, bred by Mr. S. Campbell, Kinellar; got by Scarlet Velvet (16916), dam (Margaret) by The Garioch Boy (15384), g. d. (Barbara) by Unrivalled (13926), gr. g. d. (Isabella) by The Pacha (7612), — (Crocus) by Second Duke of Northumberland (3646), — by Sillery (5131), — by Sillery (5131), — by Young Western Comet (1575), — by Diamond (205), — by Favourite (256), — by Charge's Red Bull (1810).

(17917) GARIBALDI,
White, calved February 16, 1860, bred by and the property of Mr. J. Christy, Fort Union; got by Victor (15457), dam (Queen of Beauty 2nd) by Duke of Beaufort (11377), g. d. (Queen of Beauty) by Shotley 2nd (7494), gr. g. d. (Daisy) by Old Bull (8368), — (Duchess) by Young Spectator (8619), — by Young Phantassie (8390), — by Young Rockingham (8498).

(17918) GARIBALDI,
Red roan, calved in July 1860, bred by Mr. C. Clarke, White House; got by Champ-de-Mars (14253), dam (Violet) by Oscar (18498), g. d. (Clara) by Combination (8973), gr. g. d. by Maidstone (7190), — by Juvenal (7117), — by Beckingham (6771).

(17919) GARIBALDI,
Red, calved August 28, 1860, bred by and the property of Miss Combe, Cobham Park; got by Third Grand Duke (16182), dam (Cambridge Rose 6th) by Third Duke of York (10166), g. d. (Cambridge Rose 5th) by Second Cleveland Lad (3408), gr. g. d. (Cambridge Rose 2nd) by Belvedere (1706), — (Cambridge Premium Rose) by Belvedere (1706), — by Second Hubback (1423), — by His Grace (311), — by Yarborough (705), — by Favourite (252), — by Punch (531), — by Foljambe (263), — by Hubback (319).

(17920) GARIBALDI,
Light roan, calved in October 1860, bred by Mr. Dodwell, Long Crendon, the property of Mr. Bennett, Stow Park; got by Prince of Paris (16748),

dam (Emmeline 2nd) by Frank Fairfax (12894), g. d. (Emmeline) by Monzani (6222), gr. g. d. (Emerald) by Young Morpeth (18422), — Empress.

(17921) GARIBALDI,

Red and white, calved May 18, 1860, bred by and the property of Mr. Fawkes, Farnley; got by Sultan (17053), dam (Mrs. Gamp) by Robinson Crusoe (13610), g. d. (Miss Grigg) by Bridegroom (11203), gr. g. d. (Gretna) by The Stuart (7623), — (Gulnare) by Norfolk (2377), — by Ambo (1636), — by Memnon (2295), — by Pilot (496), — by Agamemnon (9), — by Mr. Burrell's Bull, of Burdon.

(17922) GARIBALDI,

Roan, calved August 14, 1860, bred by and the property of the Rev. F. Fitz-Patrick, Cloon; got by Viceroy (15454), dam (Selina) by Delville (7958), g. d. (Selina) by Noble (4578), gr. g. d. (Selina) by Paganini (2405), — (Stapleton) by Magnum Bonum (2443), — by Grandson of Pilot (496).

(17923) GARIBALDI,

Roan, calved November 3, 1859, bred by and the property of Mr. F. Fowler, Henlow; got by Gold Jacket (16173), dam (Lady King) by Marquis of Worcester (13308), g. d. (Woodbine) by Lord of the North (11743), gr. g. d. (Welcome) by Paris (7314), — (White Violet) by King of Trumps (4156), — by Vanguard (5545), — by Red Rover (4903), — by Anticipation (750), — by Emperor (1014), — by Young Windsor (699), — by Windsor (698).

(17924) GARIBALDI,

Roan, calved July 13, 1858, bred by and the property of Mr. J. Gabbett, Castle Lake; got by Saunterer (16913), dam (Strawberry) by George (8101), g. d. (Cherry) by Matchless (4427), gr. g. d. (Beauty) by Young Barmpton (3088), — by Young Eryholme (1981), — by Thorpe (1515), — by Yorkshireman (708), — by Bolingbroke (86), — by Punch (531).

(17925) GARIBALDI,

Red, calved in July, 1860, bred by and the property of Mr. T. Garne, Broadmoor; got by General Pelissier (14605), dam (Picotee) by Royal (13636), g. d. (Pink) by Marchmont (9367), gr. g. d. (Young Pye) by Young Consul (6893), — (Pye) by Newnham (2365), — by Satellite (1420), — by Jupiter (342), — by Sir Oliver (605), — by Trunnell (659), — by Favourite (252), — by Favourite (252), — by Dalton Duke (188), — by R. Alcock's Bull (19), — by Smith's Bull (608), — by Jolly's Bull (337).

(17926) GARIBALDI,

Roan, calved February 28, 1860, bred by and the property of Mr. H. Hewer, Bradwell; got by Norman (16628), dam (Leda) by Vanguard (10994), g. d. (Duchess of Lancaster 3rd) by Second Duke of Lancaster (5951), gr. g. d. (Banksia) by Crichton (3516), — by Ploughboy (4926).

(17927) GARIBALDI,

Roan, calved May 4, 1860, bred by Mr. J. Lane, Barton Mills; got by Sir Richard (15298), dam (Governess) by Romeo (13621), g. d. (Gala) by Guizot (9174), gr. g. d. (Prettymaid) by Cato (3301), — (Fillpail) by Cossack.

(17928) GARIBALDI,

Red and white, calved February 8, 1860, bred by and the property of Mr. T. Lawson, Stapleton Grange; got by Farnley (14536), dam (Bright Eyes) by Bernardo (8885), g. d. (Agnes) by Matchem (4418), gr. g. d. (Miss Slee) by Magnum Bonum (2243), — (Bright Eyes) by Sir Stephen (1456), — by Mark (2266), — by Rufus (570), — by St. John (572), — by Pope (514), — by Chilton (136).

(17929) GARIBALDI,

White, calved October 10, 1860; bred by and the property of Mr. J. Mitchell, Howgill Castle; got by Pugnator (18656), dam (Lily Shaftoe) by Sir Charles Napier (13714), g. d. (Mrs. Shaftoe) by Gainford 2nd (10255), gr. g. d. (Dewdrop) by Captain Shaftoe (6833), — (Pied Roan) by Thalberg (5416), — by Gainford (2044).

(17930) GARIBALDI,

White, calved November 1, 1860, bred by and the property of Mr. C. W. Packe, M.P., Prestwold Hall; got by Hercules (14692), dam (Water Rail) by Columbus (10063), g. d. (Duck) by Prince of Wales (6345), gr. g. d. (Darling) by Edward (3696), — (Pet) by Topper (2768), — by Favourite (3768), — by Windsor (698), — by Windsor (698).

(17931) GARIBALDI,

Roan, calved November 18, 1859, bred by Mr. Jonathan Peel, Knowlmere Manor, the property of Mr. J. Peel, Middleton Hall; got by Duke of Moscow (14447), dam (Pearly) by Son of Major (11769), g. d. (Pearl) by Tom Steele (8715), gr. g. d. (Princess) by Buchan Hero (3238), — (Peeress) by Norfolk (2377), — by Snowball (1463).

(17932) GARIBALDI,

Roan, calved August 10, 1858, bred by Mr. J. Robinson, Clifton Pastures, the property of Mr. J. Hore, Wagra, N. S. W.; got by Harry of Glo'ster (14674), dam (The Nun) by Cardinal (11246), g. d. (Lady Mary) by

Marquis of Rockingham (10506), gr. g. d. (Zona Gross) by Sheldon (8557), — (Jemima) by Benjamin (1710), — by Marlborough (1189), — by Ebor (997), — by Regent (546), — by North Star (459), — by White Bull (151), — bred by Mr. R. Colling.

(17933) GARIBALDI,

Roan, calved April 9, 1860, bred by Mr. Strafford, Dudding Hill Farm, the property of Mr. W. W. Slye, West Haddon Lodge; got by Grand Duke of Oxford (16184), dam (Moss Rose) by Lord of Brawith (10465), g. d. (Lady Millicent) by Laudable (9282), gr. g. d. (Millicent) by Grouchy (6051), — (Fair Frances) by Sir Thomas Fairfax (5196), — by Young Colling (1843), — by Red Bull (2838), — by Son of Hollings (2131), — by Partner (2409), — by R. Alcock's Bull (19).

(17934) GARIBALDI,

Roan, calved March 31, 1860, bred by Mr. Buchan Sydserff, Ruchlaw, the property of Mr. Douglas, Athelstaneford; got by Cherry King (15765), dam (Markle) by New Year's Gift (10564), g. d. (Lady Mary) by Belted Will (6780), gr. g. d. (Lizzy) by Roger (13615).

(17935) GARIBALDI,

Roan, calved in July 1859, bred by Mr. R. Syme, Redkirk, the property of Mr. Rome, Baurch; got by Tweedside (12246), dam (Young Cherry) by Albert (5729), g. d. (Nancy) by Guardian (3947), gr. g. d. by Red Highflyer (2488), — by Rob Roy (557), — by Marshal Blucher (416), — by Houghton (318), — from the Stocks of Messrs. Wright and Charge.

(17936) GARIBALDI,

Red, calved April 3, 1860, bred by Mr. J. P. Tynte, Tynte Park, the property of Viscount Bangor, Castleward; got by Knight of Windsor (16350), dam (Lady Dodds) by Vanguard (10994), g. d. (Miss Dodds) by Son of William (2840), gr. g. d. (Countess) by Alderman (2976), — by Waterloo (2816), — by Son of Wynyard (703), — by Styford (103).

(17937) GARIBALDI,

White, calved February 5, 1860, bred by Mr. J. Unthank, Netherscales, the property of Mr. W. Postlethwaite, The Oaks; got by Freemason (12902), dam (Portia 5th) by Gavazzi (11508), g. d. (Portia 4th) by Dusty Miller (9055), gr. g. d. (Portia) by Eden (3689), — (Venus) by Cripple (1887), — by Young Rockingham (2549), — by Wellington (2824), — by Major (2255), — by Northumberland (464), — by Styford (103), — by Bolingbroke (86).

(17938) GARIOCH LAD,

Roan, calved in April 1842, bred by Mr. Emthie, Lochern; got by Clifton

(3412), dam (Fanny) by Ivanhoe (1131), g. d. by Son of Blyth Comet (85), gr. g. d. by Atlas (42), — by Colling's Son of Favourite (252).

(17939) GARRICK,

Red roan, calved January 17, 1860, bred by and the property of Mr. R. Stratton, Broad Hinton; got by Young Windsor (17241), dam (Actress) by Nottingham (15014), g. d. (Pantomime) by The Red Duke (8694), gr. g. d. (White Poll) by Lottery (4280).

(17940) GAVAZZI,

Roan, calved in March 1853, bred by Mr. R. Riddle, Blakelaw; got by Sir Robert Peel (13744), dam (Rosy) by Little Wonder (11693), g. d. (Beauty) by My Boy Tommy (9424), gr. g. d. (Flora) by Exmouth (6983).

(17941) GAVAZZI,

Red roan, calved April 16, 1860, bred by Mr. W. W. Slye, West Haddon Lodge, the property of Mr. E. Lawford, Southcott; got by Royal Duke (16865), dam (Duchess 5th) by Brennus (8902), g. d. (Duchess) by Duke of Norfolk (5952), gr. g. d. (Duchess) by Cleveland Lad (3407), — (Duchess) by Red Highflyer (2488), — by Sir Charles (5146), — by Harry Lorrequer (3985), — by Blucher (84), — by Magnum Bonum (4322), — by Styford (103), — by Son of Wetherell's Bull (690).

(17942) GAY LAD,

White, calved in March 1860, bred by Col. Kingscote, Kingscote Park, the property of Mr. Holborow, Baypath; got by Hautboy (16225), dam (Geraldine) by Union (12249), g. d. (Georgy) by Oregon (8371), gr. g. d. (Gertrude) by Brunel (7857), — (Rose) by Frederick (3837), — by Henwood (2114), — by Wharfdale (1578), — by Young Marske (419), — by Meteor (432), — by Western Comet (689), — by Favourite (252), — by Cupid (177), — by Grandson of Bolingbroke (280), — by Foljambe (263), — by R. Alcock's Bull (19), — by Smith's Bull (608), — by Jolly's Bull (337).

(17943) GAY LAD,

Roan, calved December 6, 1859, bred by and the property of Mr. J. Burgess, Edenham; got by Rampion (16784), dam (Gay Lass) by Usurer (9763), g. d. (Gamesome) by Lord George (10439), gr. g. d. (Gipsy) by Stanley (7551), — by a Bull of Mr. Allenby's, of Maidenwell.

(17944) GAY LAD,

Red, calved in August 1858, bred by Mr. R. S. Fetherstonhaugh, Rockview; got by Highland Laddie (13026), dam (Glossy 2nd) by Duke of Bedford (11378), g. d. (Glossy) by Eugene Aram (10210), gr. g. d. (Amelia) by Second Comet (5101), — (Adelaide) by Corrector (1876), — by Tyro

(2781), — by Grazier (1085), — by Jupiter (342), — by Sir Oliver (605), — by Trunnell (659), — by Favourite (252), — by Favourite (252), — by Dalton Duke (188), — by R. Alcock's Bull (19), — by Smith's Bull (608), — by Jolly's Bull (337).

(17945) GENERAL,

Red, calved January 23, 1860, bred by Mr. R. Bell, Mosbro' Hall, the property of Mr. T. Atherton, Chapel House; got by Baron Bickerstaffe (15611), dam (Georgiana) by St. Bernard (15227), g. d. by Lord George Bentinck (10444), gr. g. d. by King Pippin (14769), — by Earl Stanhope (5966).

(17946) GENERAL,

Roan, calved April 20, 1860, bred by and the property of the Rev. R. Brooke, Gateforth House; got by Master Croft (16536), dam (Christmas Rose) by Comet (14302), g. d. (Maria) by Maunby (7223), gr. g. d. by Lot (2223), — by Mark (2266), — by Meteor (431).

(17947) GENERAL,

Red and white, calved February 10, 1858, bred by and the property of Mr. G. Faulkner, Rothersthorpe; got by Scimitar (16917), dam (Sunset) by Clarendon (12605), g. d. (Starlight) by Hector (9200), gr. g. d. (Star) by Launcelot (6122), — (Sweetbrier) by Nelson (4547), — by Milton (8315), — by Young Merlin (6204), — by Midas (435), — by Denton (198).

(17948) GENERAL,

Red and white, calved August 28, 1857, bred by Mr. C. W. Goode, Norton Hall, the property of Mr. Hill; got by Lord Hardinge (13193), dam (Iris) by Accordion (5708), g. d. (Purity) by Despot (1915), gr. g. d. (Quality) by Napoleon (4531), — (Dido) by Rival (2534), — by Darlington (956), — by Denton (198), — by Rockingham (560), — by Son of Phenomenon (491), — by Phenomenon (491), — by Colonel (152), — by Styford (629).

(17949) YOUNG GENERAL,

Roan, calved July 8, 1860, bred by Mr. G. Townshend, Stony Stanton, the property of Mr. J. Benson, Tavistock; got by Charley (17541), dam (Lady Sale) by Old Rowley (15020), g. d. (Lady Coke) by Jethro Tull (11616), gr. g. d. (Lady) by General Sale (8099), — (Laura) by Napier (6238), — by Mameluke (2258), — by Waterloo (2816), — by Baron (58), — by Phenomenon (491), — by Favourite (252), — by Favourite (252), — by Favourite (252), — by Hubback (319), — by Snowdon's Bull (612), — by Waistell's Bull (669), — by Masterman's Bull (422), — by the Studley Bull (626).

(17950) GENERAL HAVELOCK,

Red and white, calved March 27, 1858, bred by Mr. W. Arkell, Bampton,

the property of Mr. G. Knapp, Clarfield; got by Napoleon 2nd (14795), dam (Stately) by Atlas (8845), g. d. (Strawberry) by Colling (902), gr. g. d. by Son of Alexander (1624), — by Grandson of Favourite (252).

(17951) GENERAL HAVELOCK,

White, calved November 15, 1859, bred by and the property of Mr. H. W. Ripley, Lightcliffe; got by Prince Tallyrand (16765), dam (Gertrude) by Masterman (11799), g. d. (Ursula) by Captain Edwards (8929), gr. g. d. (Fair Rosamond) by Senator (8548), — (Emily) by Sir Philip (8588), — by Premier (2448), — by Alfred (2985).

(17952) GENERAL HAVELOCK,

White, calved in July 1857, bred by Mr. J. Stephenson, Wolviston; got by General Sale 2nd (14606), dam (Lady Washington) by General Sale (8099), g. d. (Maid of Orleans) by Mameluke (2258), gr. g. d. (Helena) by Waterloo (2816), — (Moss Rose) by Baron (58), — by Phenomenon (491), — by Favourite (252), — by Favourite (252), — by Favourite (252), — by Hubback (319), — by Snowdon's Bull (612), — by Waistell's Bull (669), — by Masterman's Bull (422), — by the Studley Bull (626).

(17953) GENERAL HOPEWELL,

White, calved February 18, 1860, bred by and the property of Mr. R. Booth, Warlaby; got by Hopewell (10332), dam (Campfollower) by Crown Prince (10087), g. d. (Vivandiere) by Buckingham (3239), gr. g. d. (Minette) by Leonard (4210), — (Young Moss Rose) by Young Matchem (4422), — by Priam (2452), — by Young Alexander (2977), — by Pilot (496).

(17954) GENERAL JACKSON 2ND,

White, calved March 3, 1860, bred by and the property of Mr. Hetherington, Middle Farm; got by General Jackson (14604), dam (Blossom 7th) by Duke of Westmoreland (12780), g. d. (Blossom) by Westmoreland (5633), gr. g. d. (Blossom) by Brutus (1751), — (Blossom) by William (2839), — by Young Rockingham (2549), — by Wellington (2824), — by Major (2255), — by Northumberland (464), — by Styford (103), — by Bolingbroke (86).

(17955) GENERAL MURAT,

Roan, calved April 10, 1860, bred by and the property of Mr. J. Charlesworth, Headfield; got by Prince Tallyrand (16765), dam (Village Belle) by Grand Turk (12969), g. d. (Belinda) by Monarch (7249), gr. g. d. (Spotted Boughton) by Crusader (7939), — (Bombazin) by Regent (544), — bred by Mr. Edmonds, of Boughton.

(17956) GENERAL NEIL 2ND,

Red, calved September 14, 1859, bred by Mr. H. Webb, Streetly Hall, the

property of Mr. E. Frost, Wratting Hall; got by General Neil (16137), dam (Miss Stent) by Young Cheltenham (14264), g. d. (Miss Julia) by Lord of the North (11743), gr. g. d. (Miss Maud) by Red Roan Kirtling (10691), — (Lady Godolphin) by Paris (7314), — by Chancellor (3335), — by Helmsman (2109), — by Speedwell (1473), — by Columella (904).

(17957) GENERAL ST. ARNAUD,

Red and white, calved May 21, 1858, bred by Mr. J. Hetherington, Middle Farm, the property of Mr. Clark Irving, Sydney, N. S. W.; got by General Jackson (14604), dam (Countess) by Ethelred (5990), g. d. (Sarah) by Hecatomb (2102), gr. g. d. by Belvedere 2nd (3127), — by Barmpton (5774), — by Kitt (2179), — by Middleton's Bull (438).

(17958) GENERAL SIMPSON,

Roan, calved March 7, 1860, bred by Mr. J. R. Singleton, Givendale, the property of Mr. Fison, Greenholme; got by Bullion (15706), dam (Dorinda) by Ferdinand (12871), g. d. (Doris) by Belshazzar (1703), gr. g. d. (Datura) by Ronald (5005), — (Dewdrop) by Noble Henry (2374), — by Simon (5134), — by George (276).

(17959) GENERAL TOM THUMB,

Red and white, calved May 18, 1845, bred by Mr. Adeane, M.P., Babraham Hall; got by Tomboy (7636), dam (Frolic) by King of Trumps (4156), g. d. (Butterfly) by Vanguard (5545), gr. g. d. (Lady Bird) by Robin Hood (4970), — (Millicent) by Anticipation (750), — by Emperor (1014), — by Young Windsor (699), — by Windsor (698).

(17960) GENERAL WILLIAMS,

Roan, calved May 5, 1856, bred by Mr. A. Cruickshank, Sittyton, the property of Mr. Sim, Fawels; got by Lord Bathurst (13173), dam (Lady Augusta) by Procurator (10657), g. d. (Primitive) by Hudson (9228), gr. g. d. (Picotee) by Premier (6308), — (Sunflower) by Unicorn (8725), — by Young Satellite (8538), — by Valentine (661), — bred by Mr. Rennie.

(17961) GEORGE,

Roan, calved March 3, 1859, bred by Mr. R. C. Lowndes, Rice House; got by Diamond (14397), dam (Dimple) by Arrow (9906), g. d. (Camilla) by Apollo (9898), gr. g. d. (Primrose) by Egremont (9075), — (Orinda) by Marmion (4383), — by Cleveland (3403), — by Young Eryholme (1981), — by Wonderful (700), — by Merlin (429), — by Alfred (23), — by Cupid (177), — by Suwarrow (636).

(17962) GIFT,

Red and white, calved February 12, 1859, bred by Mr. R. S. Fetherston-

haugh, Rock View; got by Highland Laddie (13026), dam (Glossy) by Eugene Aram (10210), g. d. (Amelia) by Second Comet (5101), gr. g. d. (Adelaide) by Corrector (1876), — by Tyro (2781), — by Grazier (1085), — by Jupiter (342), — by Sir Oliver (605), — by Trunnell (659), — by Favourite (252), — by Favourite (252), — by Dalton Duke (188), — by Alcock's Bull (19), — by Smith's Bull (608), — by Jolly's Bull (337).

(17963) GIFT,

Roan, calved March 22, 1860, bred by Mr. H. T. Peacock, Haddockstones, the property of Sir J. V. Shelly, Bart., Maresfield Park; got by Aaron (15540), dam (Grizilda) by Favour (9114), g. d. (Red Devis) by Haddock (3961), gr. g. d. (Devis) by Mowthorpe (2343), — (Leonida) by Red Simon (2499), — by Governor (1077), — by Son of Wellington (680).

(17964) GIL BLAS,

Red, calved April 20, 1860, bred by and the property of Mr. Loftus Bland, M.P., Blandfort; got by Don Juan (15895), dam (Tacita) by Sol (12126), g. d. by Leander (4210), gr. g. d. by Solway (7530), — by Eden (3689).

(17965) GIPSY PRINCE,

Red roan, calved January 14, 1860, bred by Mr. H. W. Ripley, Lightcliffe, the property of Sir W. C. Trevelyan, Bart., Wallington; got by Prince Tallyrand (16765), dam (Gipsy) by Grand Turk (12969), g. d. (Ursula) by Captain Edwards (8929), gr. g. d. (Fair Rosamond) by Senator (8548), — (Emily) by Sir Philip (8588), — by Premier (2448), — by Alfred (2985).

(17966) GLADSTONIAN,

Red and white, calved in February 1859, bred by Mr. G. Yeats, Studley; got by Aaron (15540), dam (Wild Eyes) by Emperor (12838), g. d. (Rosette) by Royal Oak (12028), gr. g. d. (Verbena) by Grantley (8112), — (Moss Rose) by Lofty (2217), — by Son of Lindrick (1170), — by Shylock (2622).

(17967) GLAUCUS,

White, calved June 11, 1859, bred by Mr. T. Jolly, Warlaby, the property of Earl Cathcart, Manor House; got by Homer (14714), dam (Twina) by Fitz-Leonard Jun. (14553), g. d. (Polly) by Young Rufus (13649), gr. g. d. by Constitution (12634), — by Young Comet (1853), — descended from Mr. Jolly's Bull (4115).

(17968) GLENCOE,

White, calved April 28, 1860; bred by Mr. S. Marjoribanks, Bushey Grove, the property of Mr. C. A. Barnes, Chorley Wood House; got by Great Mogul (14651), dam (Zenith) by Prince George (13510), g. d. (Zenobia 2nd) by Belleville (6778), gr. g. d. (Zenobia) by Ernest (3735),

— (Dido) by Marton (4408), — by Uptaker (5534), — by Wonderful (700), — by Mars (413), — by Trunnell (659), — by George (273), — by Dash (191).

(17969) GLENDOWER,

Roan, calved December 11, 1860, bred by and the property of Mr. R. Stratton, Broad Hinton; got by Nottingham (15014), dam (Gentility) by Hickory (14706), g. d. (Gentle 2nd) by Tenantry (13829), gr. g. d. (Gentle) by Duke of Glo'ster (10153), — (Gentle) by Wroughton (8789), — by Young Phœnix (7331).

(17970) GLORIOUS APOLLO,

Rich roan, calved April 2, 1860, bred by and the property of Mr. A. R. Walker, Wester Fintray; got by Goldfinder (14629), dam (Belle) by Roger-de-Norton (12012), g. d. (Victorina) by Marmion (4379), gr. g. d. (Victoria) by Champion (8939), — (Pyracantha) by Barmpton (54), — by Wellington (680), — by Favourite (252).

(17971) GOLD COIN,

Roan, calved June 18, 1860, bred by and the property of Mr. A. Cruickshank, Sittyton; got by Royal Butterfly (18753), dam (Gold Drop) by The Baron (13833), g. d. (Pure Gold) by Young Fourth Duke (9037), gr. g. d. (Star Pagoda) by Duplicate Duke (6952), — (The Mint) by Robin O'Day (4973), — by Sir Walter (2639), — by Young Jerry (8177), — by Roseberry (567), — by Roseberry (567), — by Constellation (163), — by Hastings (293), — by Hastings (293), — by Leopold (372).

(17972) GOLD DELVER,

Roan, calved October 2, 1859, bred by and the property of Mr. Abbey, Wellingborough Grange; got by Gold Nugget (16176), dam (Daisy Bud) by Rubens (13642), g. d. (Dorcas) by Lawgiver (10409), gr. g. d. (Dove) by Burton (8914), — (Daisy) by Pilot (4706), — by Spencer (8623), — by Spencer (8623), — by Stamford (1476).

(17973) GOLD DUST,

Red and white, calved December 28, 1858, bred by Mr. B. Wilson, Brawith, the property of Mr. T. Stamper, Highfield House; got by Goldfinder (14630), dam (Certainty 8th) by Emperor (6973), g. d. (Certainty 3rd) by Sir Walter (2639), gr. g. d. (Certainty) by Sir Walter (2639), — by Roseberry (567), — by Roseberry (567), — by Constitution (166), — by Hastings (293), — by Constellation (163).

(17974) GOLDEN BOATSWAIN,

Roan, calved March 4, 1860, bred by and the property of Mr. J. Nutter, Churchfield; got by Golden Eclipse (14625), dam (Red Rose 2nd) by

Major Tunstal (14886), g. d. (Red Rose) by Major (11769), gr. g. d. (Miss Boatswain) by Boatswain (8895), — (Miss Clapham) by Marmion (4382), — by Son of Norfolk (2377).

(17975) GOLDEN EAGLE,

Red and white, calved June 11, 1860, bred by and the property of Mr. R. C. Lowndes, Rice House; got by Field Marshal (16044), dam (Calico) by Harry Lorrequer (12991), g. d. (Aurelia) by Harkaway (9184), gr. g. d. (Alice) by Colonel (8967), — (Moss Rose) by Locomotive (4242), — by Cleveland (3403), — by Young Eryholme (1981), — by Wonderful (700), — by Merlin (429), — by Alfred (23), — by Cupid (177), — by Suwarrow (636).

(17976) GOLDEN GENERAL,

Roan, calved October 28, 1860, bred by and the property of Mr. J. Nutter, Churchfield; got by Golden Eclipse (14625), dam (Eva) by Holker (14710), g. d. (Edith) by Boatswain (8895), gr. g. d. (Elvina) by His Royal Highness (4039), — (Ellen) by Spearman (5288), — by General (3867), — by Election (1961), — by Barmpton (54), — by Whitenose (692), — by George (275), — by Ben (70), — by Favourite (252), — by Chapman's Son of Punch (122).

(17977) GOLDEN HORN,

Roan, calved May 2, 1860, bred by and the property of Mr. H. Carroll, Ballynure; got by Seraskier (16928), dam (Sweetmeat) by Barley Sugar (11140), g. d. (Strawberry) by Narcissus (4540), gr. g. d. by Frederick (17879), — by Booth (11195), — by Linton (4227), — by Streamer (624).

(17978) GOLDEN HORN,

Roan, calved December 30, 1859, bred by and the property of Mr. B. Wilson, Brawith; got by Goldfinder (14630), dam (Certainty 8th) by Emperor (6973), g. d. (Certainty 3rd) by Sir Walter (2639), gr. g. d. (Certainty) by Sir Walter (2639), — by Roseberry (567), — by Roseberry (567), — by Constitution (166), — by Hastings (293), — by Constellation (163).

(17979) GOLDEN KING,

Roan, calved January 10, 1860, bred by and the property of Mr. W. Mitchell, Cleasby; got by King Consort (16335), dam (Golden Rose) by Wyville (14033), g. d. (Bright Eyes) by Newby (13380), gr. g. d. by Lord Cardigan (7158), — by Tom Fairfax (6610), — by Clementi (3399), — by Rockingham (2551), — by Priam (2452).

(17980) GOLDEN MARMION,

Roan, calved October 4, 1860, bred by and the property of Mr. J. Nutter,

Churchfield; got by Golden Eclipse (14625), dam (Red Rose) by Major (11769), g. d. (Miss Boatswain) by Boatswain (8895), gr. g. d. (Miss Clapham) by Marmion (4382), — by Son of Norfolk (2377).

(17981) GOLDEN PRINCE,

Roan, calved September 27, 1860, bred by and the property of Mr. Torr, Aylesby Manor; got by British Prince (14197), dam (Golden Lady) by Baron Warlaby (7813), g. d. (Golden Rule) by Remus (4932), gr. g. d. (Golden Beam) by Prince Comet (1342), — by Count (170), — by Constellation (163), — by Young Favourite (255).

(17982) GOLDFINDER,

Rich roan, calved in May 1859, bred by Mr. J. Angus, Bearl, the property of Mr. Nagly, California; got by Frederick (14571), dam (Young Cherry) by Lahore (11659), g. d. by Traveller (7646), gr. g. d. by Fitz-Maurice (3807), — by Reformer (2502), — by Leopold (2199), — by Sir Harry (5155), — by Traveller (655), — by Colonel (152), — by Mr. C. Colling's Son of Hubback (319).

(17983) YOUNG GOLD JACKET,

Red, calved May 1, 1859, bred by and the property of Mr. H. Webb, Streetly Hall; got by Gold Jacket (16173), dam (Miss Julia) by Lord of the North (11743), g. d. (Miss Maud) by Red Roan Kirtling (10691), gr. g. d. (Lady Godolphin) by Paris (7314), — (Victoria) by Chancellor (3335), — by Helmsman (2109), — by Speedwell (1473), — by Columella (904).

(17984) GOLD MEDAL,

Rich roan, calved May 31, 1860, bred by Mr. A. Cruickshank, Sittyton; the property of the Duchess of Gordon, Huntly Lodge; got by Prince Regent (16762), dam (Pure Gold) by Young Fourth Duke (9037), g. d. (Star Pagoda) by Duplicate Duke (6952), gr. g. d. (The Mint) by Robin O'Day (4973), — (Brawith Bud) by Sir Walter (2639), — by Young Jerry (8177), — by Roseberry (567), — by Roseberry (567), — by Constellation (163), — by Hastings (293), — by Hastings (293), — by Leopold (372).

(17985) GONDOMAR,

Roan, calved February 21, 1860, bred by and the property of Mr. Jon. Peel, Knowlmere Manor; got by Valasco (15443), dam (Bountiful) by Second Grand Duke (12961), g. d. (Blissful) by Grand Duke (10284), gr. g. d. (Bridget) by Baron Warlaby (7813), — (Bliss) by Leonard (4210), — by Young Matchem (2282), — by Jerry (4097), — by Young Pilot (4702), — by Pilot (496), — by Son of Apollo (36).

(17986) GOOD HOPE,

Rich roan, calved June 6, 1859, bred by Mr. J. H. Langston, M.P., Sars-

den House, the property of Mr. Humphrey, Pegler; got by Glo'ster's Grand Duke (12949), dam (Hopewell) by Bristol (11205), g. d. (Down-Horned Hopeful) by Lord Milton (10451), gr. g. d. (Hopeful) by Young Commodore, — (Judy) by Stanhope (5315), — by Midas (2309), — by Remus (550).

(17987) GOOD SPEED,

Roan, calved October 14, 1860, bred by and the property of the Rev. R. Brooke, Gateforth House; got by Master Croft (16536), dam (Myrtle) by Valiant (10989), g. d. (Honeycomb) by Sunbeam (12158), gr. g. d. by Grandson of Will Honeycomb (5660), — by Son of Will Honeycomb (5660).

(17988) GOPSALL,

Calved March 12, 1853, bred by Earl Howe, Gopsall; got by Duncombe (11402), dam (Josephine) by Vanguard (6633), g. d. (Josephine) by Young Grazier (3928), gr. g. d. (Isabella 2nd) by Sir William (2641), — (Isabella) by Farmer (1998), — by Normanby (1278), — by Neasham (1261), — by Reformer (1361).

(17989) GOVERNOR,

Roan, calved February 19, 1860, bred by and the property of Mr. J. Brigham, Slingsby; got by Pretty Boy (16709), dam (Typee) by Duke of Leeds (9045), g. d. by Snyders (7525), gr. g. d. by Marlboro' (4373), — by Pickwick (4697), — by Newtonian (2368).

(17990) GRAMPUS,

Red, calved February 17, 1859, bred by Mr. Fawkes, Farnley, the property of Mr. Chapman, Whitwell; got by Sir Edmund Lyons (15284), dam (Mrs. Gamp) by Robinson Crusoe (13610), g. d. (Miss Grigg) by Bridegroom (11203), gr. g. d. (Gretna) by The Stuart (7623), — (Gulnare) by Norfolk (2377), — by Ambo (1636), — by Memnon (2295), — by Pilot (496), — by Agamemnon (9), — by Mr. Burrell's Bull, of Burdon.

(17991) GRAND ARCH,

Red and white, calved November 21, 1859, bred by Mr. J. H. Langston, M.P., Sarsden House; got by Archduke 2nd (15588), dam (Grand Rose) by Glo'ster's Grand Duke (12949), g. d. (Mabel) by Lord John Russell (11732), gr. g. d. (Moss Rose) by Fanatic (8054), — (White Rose) by Young Zealot (8797), — by Spectator (8619), — by Phantassie (8389), — by Young Rockingham (8498).

(17992) GRAND DUKE 3RD,

Red, calved May 17, 1858, bred by and the property of Mr. W. Gibson, Kinmundy; got by Grand Duke 2nd (14639), dam (Cypress) by Mata-

dore (11800), g. d. (Christobel) by The Toucher (6596), gr. g. d. (Premium) by George (2057), — by Togston (5487), — bred by Mr. Laing, Longhaughton.

(17993) THIRD GRAND DUKE,

Red, calved December 8, 1856, bred by and the property of Mr. F. W. Stone, Moreton Lodge; got by King Arthur (13110), dam (Eugenie) by Grand Turk (12969), g. d. (Duchess of Norfolk) by Duke of Norfolk (5952), gr. g. d. (Duchess) by Fourth Duke of Northumberland (3649), — (Duchess) by Red Highflyer (2488), — by Sir Charles (5146), — by Harry Lorrequer (3985), — by Blucher (84), — by Magnum Bonum (4322), — by Styford (103), — by Son of Wetherell's Bull (690).

(17994) GRAND DUKE 3RD,

Red, calved November 2, 1859, bred by and the property of Mr. Jonas Webb, Babraham; got by Young Duke of Cambridge (14433), dam (Bodice) by Usurer (9763), g. d. (Bessy) by Helicon (2107), gr. g. d. (Beeswing) by Sir Thomas (2636), — (Venilia) by Enchanter (244), — by Major (397), — by Charge's Grey Bull (872), — by Favourite (252), — by the Studley White Bull (627).

(17995) GRAND DUKE OF ESSEX,

Roan, calved July 3, 1860, bred by and the property of Mr. McIntosh, Havering Park; got by Grand Duke 3rd (16182), dam (Lady Bates 2nd) by The Buck (13836), g. d. (Lady Bates) by Duke of Glo'ster (11382), gr. g. d. (Lady Blanche) by Fourth Duke of York (10167), — (Lady Barrington 8th) by Second Duke of Oxford (9046), — by Fourth Duke of Northumberland (3649), — by Cleveland Lad (3407), — by Belvedere (1706), — by Son of Herdsman (304), — by Wonderful (700), — by Alfred (23), — by Young Favourite (6994).

(17996) GRAND DUKE OF OXFORD 2ND,

Roan, calved March 21, 1860, bred by and the property of the Rev. W. Leeke, Holbrooke Hall; got by Grand Duke of Oxford (16184), dam (Harmony) by Lord Hardinge (10449), g. d. (Harmless) by Cleveland Lad (3407), gr. g. d. (Hawkey) by Red Rose Bull (2493), — (Hart) by Rex (1375), — bought of Mr. Richardson, of Hart.

(17997) GRAND DUKE OF WETHERBY,

White, calved June 11, 1859, bred by and the property of Captain Gunter, The Grange; got by Sixth Duke of Oxford (12765), dam (Duchess 67th) by Usurer (9763), g. d. (Duchess 59th) by Second Duke of Oxford (9046), gr. g. d. (Duchess 56th) by Second Duke of Northumberland (3646), — (Duchess 51st) by Cleveland Lad (3407), — by Belvedere (1706), — by Second Hubback (1423), — by Second Hubback (1423), — by The Earl

(646), — by Ketton 2nd (710), — by Comet (155), — by Favourite (252), — by Daisy Bull (186), — by Favourite (252), — by Hubback (319), — by Brown's Old Red Bull (97).

(17998) GRAND GUARD,

Roan, calved June 21, 1859, bred by Mr. Torr, Aylesby Manor, the property of Mr. J. B. Thompson, Anlaby; got by Vanguard (10994), dam (Gleam) by Baron Warlaby (7813), g. d. (Glitter) by Londesboro' (6142), gr. g. d. (Glow-worm) by Ranunculus (2479), — (Golden Locks) by Remus (4932), — by Prince Comet (1342), — by Count (170), — by Constellation (163), — by Young Favourite (255).

(17999) GRAND SULTAN 2ND,

Light roan, calved March 10, 1859, bred by and the property of Mr. E. Lawford, Southcott; got by Harry of Glo'ster (14674), dam (Seraphina 2nd) by Sweet William (7571), g. d. (Seraphina) by Earl of Essex (6955), gr. g. d. (Sapphire) by Stratton (5336), — (Ruby) by Fanatic (1996), — by Red Rover (4902), — by Rufus (2576), — by Emperor (1014).

(18000) GRAND SULTAN 3RD,

Red and white, calved May 25, 1859, bred by Mr. Lawford, Southcott, the property of Mr. R. Paxton, Lower Winchendon; got by Harry of Glo'ster (14674), dam (Seraphina 5th) by Lord Shaftoe (11746), g. d. (Seraphina 2nd) by Sweet William (7571), gr. g. d. (Seraphina) by Earl of Essex (6955), — (Sapphire) by Stratton (5336), — by Fanatic (1996), — by Red Rover (4902), — by Rufus (2576), — by Emperor (1014).

(18001) GRAND TURK,

Roan, calved February 6, 1859, bred by and the property of Mr. C. W. Packe, M.P., Prestwold Hall; got by Hercules (14692), dam (Miss Brick) by Omer Pacha (13421), g. d. (Brimo) by Tom of Lincoln (8714), gr. g. d. (Bellona) by Buchan Hero (3238), — (Urania) by Dan O'Connell (3557), — by Brutus (1752).

(18002) GRAND TURK OF SPEKE,

Roan, calved February 22, 1860, bred by Mr. T. Atherton, Chapel House, the property of Mr. J. Hegan, Dawpool; got by Lablache (16353), dam (Cherry Blossom) by MacTurk (14872), g. d. (Roan Cherry) by Heir-at-Law (13005), gr. g. d. (Red Cherry) by Fitz-Maurice (3807), — (Cherry) by Adam (2920), — by Adjutant (2924), — by Belshazzar (1703), — by Noble Henry (2374), — by Son of Symmetry (641).

(18003) GREAT EASTERN,

Red, calved July 9, 1860, bred by and the property of Mr. G. Wilkinson, Whittonstall; got by Young Gainford (16089), dam by Alfred (11101),

g. d. by Bachelor (1666), gr. g. d. by President (4752), — by Short Legs (5124), — by Ajax (723), — by Leopold (2199), — by Sir Harry (5155), — by Surly (1489).

(18004) GREAT ECLIPSE,

Roan, calved in August 1860, bred by and the property of Mr. J. Lynn, Stroxton; got by Great Comet (16192), dam (Pearlette) by Sir John (12084), g. d. (Pearl) by Hercules (7077), gr. g. d. (Princess) by Richmond (4947), — (Priscilla) by Belvoir (1708), — by Sir Roger de Coverley (5187), — by Albion (1619), — by Grandson of Favourite (252).

(18005) GREAT MAGICIAN,

Red and white, calved October 18, 1860, bred by Mr. J. Lynn, Stroxton, the property of Mr. Cooper, Seagrave; got by Great Comet (16192), dam (Crispin) by Alma (12387), g. d. (Cressida) by Sir John (12084), gr. g. d. (Clementina) by Clementi (3399), — (Farewell) by Young Matchem (4422), — by Isaac (1129), — by Young Pilot (4702), — by Pilot (496), — by Julius Cæsar (1143).

(18006) GRIMSBY MAYOR,

Roan, calved May 22, 1860, bred by Mr. Torr, Aylesby Manor, the property of Mr. R. Welsted, Ballywalter; got by Barley Sugar (11140), dam (Glittering Star) by Vanguard (10994), g. d. (Gleam) by Baron Warlaby (7813), gr. g. d. (Glitter) by Londesboro' (6142), — (Glow-worm) by Ranunculus (2479), — by Remus (4932), — by Prince Comet (1342), — by Count (170), — by Constellation (163), — by Young Favourite (255).

(18007) GUARDSMAN 2ND,

Roan, calved May 31, 1859, bred by and the property of Mr. R. C. Lowndes, Rice House; got by Diamond (14397), dam (Calico) by Harry Lorrequer (12991), g. d. (Aurelia) by Harkaway (9184), gr. g. d. (Alice) by Colonel (8967), — (Moss Rose) by Locomotive (4242), — by Cleveland (3403), — by Young Eryholme (1981), — by Wonderful (700), — by Merlin (429), — by Alfred (23), — by Cupid (177), — by Suwarrow (636).

(18008) GUERILLA,

Red, calved August 28, 1860, bred by and the property of Mr. Fawkes, Farnley; got by Royal Oak (16873), dam (Greta) by Robinson Crusoe (13610), g. d. (Miss Grigg) by Bridegroom (11203), gr. g. d. (Gretna) by The Stuart (7623), — (Gulnare) by Norfolk (2377), — by Ambo (1636), — by Memnon (2295), — by Pilot (496), — by Agamemnon (9), — by Mr. Burrell's Bull, of Burdon.

(18009) GUEST MAKER,

Roan, calved July 26, 1859, bred by Mr. R. Booth, Warlaby, the property

of Messrs. T. C. and J. B. Booth, Killerby; got by Windsor (14013), or Sir Samuel (15302), dam (Reception) by Crown Prince (10087), g. d. (Welcome) by Water King (11024), gr. g. d. (Vivandiere) by Buckingham (3239), — (Minette) by Leonard (4210), — by Young Matchem (4422), — by Priam (2452), — by Young Alexander (2977), — by Pilot (496).

(18010) GUNBOAT,

Roan, calved August 26, 1859, bred by and the property of Viscount Hill Hawkstone; got by Hetman (14702), dam (Hauteur) by Columbus (12616), g. d. (Haughty) by Highthorn (13028), gr. g. d. (Impudence) by Lord of the Isles (9325), — (Concord) by Dulcimer (3658), — by Second Comet (5101), — by Prince Paul (4827), — by Monarch (2324), — by Dr. Syntax (220), — by Charles (127), — by St. John (572), — by White Bull (421), — by Favourite (252), — by Dalton Duke (188), — by R. Alcock's Bull (19), — by Smith's Bull (608), — by Jolly's Bull (337).

(18011) GUY FAWKES,

Roan, calved November 5, 1860, bred by and the property of Sir A. de Rothschild, Bart., Aston Clinton; got by Lord Mayor (14828), dam (Violet) by Usurper (13929), g. d. (Venus) by Grand Duke (10284), gr. g. d. (Manganese) by Brampton (8900), — (Metal) by Lord Warden (7167), — by Orontes (4623), — by Guardian (3947), — by Mercury (2301), — by Monarch (2324), — by St. Albans (2584), — by Jupiter (342), — by Sir Oliver (605), — by Trunnell (659), — by Favourite (252), — by Favourite (252), — by Dalton Duke (188), — by R. Alcock's Bull (19), — by Smith's Bull (608), — by Jolly's Bull (337).

(18012) GUY FAWKES,

Roan, calved November 5, 1860, bred by Mr. E. Lythall, Radford Hall; got by Saracen (15237), dam (Lavender) by Monk (13353), g. d. (Lucy 2nd) by Broomborough (9994), gr. g. d. (Lucy) by The Minstrel (8687), — (Lavender) by Chorister (8952), — by Whitaker (5640), — by Rebel (4882), — by Guy (3956), — by Woodford (5684), — by Pumpkin (4847), — by Son of Miner (441).

(18013) GUY FAWKES,

Red roan, calved November 5, 1860, bred by Mr. J. Robinson, Clifton Pastures, the property of Mr. Whitimer, Olney; got by Hayman (16245), dam (Lady Marguerite) by Third Duke of Oxford (9047), g. d. (Zona Gross) by Sheldon (8557), gr. g. d. (Jemima) by Benjamin (1710), — (Foggathorpe) by Marlboro' (1189), — by Ebor (997), — by Regent (546), — by North Star (459), — by White Bull, (151), — bred by Mr. R. Colling.

(18014) GUY FAWKES,

Roan, calved November 6, 1856, bred by Mr. G. Yeats, Studley; got by

Emperor (12838), dam (Cherry Cheeks) by Cotherstone (6903), g. d. (Moss Rose) by Lofty (2217), gr. g. d. by a Son of Lindrick (1170), — by Shylock (2622).

(18015) HADDOCKSTONES,

Roan, calved February 22, 1859, bred by and the property of Mr. A. R. Anderson, Mount Corbett; got by Lord of Studley (13212), dam (Princess 2nd) by Prince Ernest (13509), g. d. (Princess) by Emperor (10198), gr. g. d. (Duchess) by Albert 3rd (6725), — (Wee Pet) by Valentine (5540), — by Roderick (2554), — by Governor (1077), — by Son of Wellington (680).

(18016) HAMLET,

Roan, calved March 12, 1859, bred by the Hon. Col. Duncombe, Waresley Park, the property of Colonel Brise, Spains Hall; got by Sylvester (15364), dam (Daisy) by Rufus (15214), g. d. (Profit 2nd) by Cleveland Lad 3rd (14283), gr. g. d. (Profit) by Dulverton (3659), — (Poppy) by Coxcomb (3514), — by Juniper (2165), — from the Stock of the Marquis of Exeter.

(18017) HAMLET,

White, calved November 15, 1858, bred by Mr. W. Heskett, Plumpton Hall, the property of Mr. Pattinson, Hay Close; got by Prince of Glo'ster (13517), dam (Hazeltop 2nd) by Abraham Parker (9856), g. d. (Hazeltop) by Cleatham (5861), gr. g. d. (Harrington) by Majesty (2250), — (Princess) by The Duke (5432).

(18018) HANNIBAL,

Roan, calved January 5, 1860, bred by and the property of Viscount Hill, Hawkstone; got by Hetman (14702), dam (Her Grace) by Hightorn (13028), g. d. (Peeress) by Belvedere 4th (3129), gr. g. d. (Primrose) by Colonel (3425), — (Daisy) by Alba (726), — by Old Symmetry, — by Son of Favourite (256).

(18019) HANNIBAL,

Red and white, calved in 1854, bred by Mr. Hodson, Twyford; got by Cato (12566), dam (Hero) by Son of The Baronet (17018), g. d. (Haidee) by Ury (5536), gr. g. d. (Harriet) by Noble (4578), — (Helen) by Invalid (4076), — by Satellite (1420), — by Cato (119), — by Jupiter (342), — by George (273), — by Chilton (136), — by Irishman (329), — by B (45).

(18020) YOUNG HAPPY LAND,

Red, calved April 9, 1860, bred by and the property of Mr. G. R. Barclay, Keavil; got by Happy Land (16216), dam (Julianna) by Morton (14963), g. d. (Marigold) by Marquis (4389), gr. g. d. by Matchem (2281).

(18021) YOUNG HAPPY LAND,

Red roan, calved April 17, 1859, bred by Mr. Jonas Webb, Babraham, the property of Mr. C. Baldwin, West Maitland, N. S. W.; got by Happy Land (16216), dam (Wallflower) by Aliwal (8831), g. d. (Welcome) by Paris (7314), gr. g. d. (White Violet) by King of Trumps (4156), — (Brenda) by Vanguard (5545), — by Red Rover (4903), — by Anticipation (750), — by Emperor (1014), — by Young Windsor (699), — by Windsor (698).

(18022) YOUNG HARBINGER,

Roan, calved January 27, 1859, bred by Mr. Barnes, Westland, the property of Mr. Babington, Londonderry; got by Harbinger (10297), dam (Prim) by Hamlet (8126), g. d. (Pauline) by Prince of Northumberland (4826), gr. g. d. (Paulina) by Son of Matchem (2678), — by Falstaff (1993), — by Richard (1376), — by Jupiter (342), — by Rufus (570), —by Pope (514).

(18023) HARBINGER,

Roan, calved November 1, 1859, bred by Mr. R. Stratton, Broad Hinton, the property of Mr. G. J. Bosanquet, Broxbournbury; got by Hickory Nut (16269), dam (Harebell) by Lord of the Manor (14836), g. d. (Hebe) by Tenantry (13829), gr. g. d. (Cloudy) by Duke of Glo'ster (10153), — (Hebe) by Wroughton (8789), — by Young Phœnix (7331).

(18024) HARDIMAN,

White, calved November 24, 1858, bred by Mr. W. Caless, Bodicote House; got by Bodicote (14175), dam (Amelia) by White Friar (9827), g. d. (Angelica) by Alfred (6732), gr. g. d. (Anemone) by Accordion (5708), — (Lily) by Speculation (5290), — by Mina (2316), — by Young Quarternion (8447), — by Greetham's Bull, — by Cossack (925), — by Cracroft's Bull.

(18025) HARKAWAY,

Roan, calved August 5, 1860, bred by and the property of Mr. H. Webb, Streetly Hall; got by Hedley Vickers (16253), dam (May Dew) by Young Cheltenham (14264), g. d. (Charming May) by Lord of the South (13216), gr. g. d. (Mayflower) by Lord of the North (11743), — (Lady Sixtus) by Paris (7314), — by Vanguard (5545), — by Alabaster (1616), — by Dr. Syntax (220), — by Charles (127), — by Henry (301), — by Favourite (252), — by White Bull (421), — by Bolingbroke (86), — by Foljambe (263), — by Hubback (319), — bred by Mr. Maynard.

(18026) HARLEQUIN,

Roan, calved May 22, 1859, bred by Mr. R. Chaloner, King's Fort, the property of Mr. Wetherell, Aldborough; got by Harbinger (10297), dam (Primrose) by Orson (13432), g. d. (Trinket) by Duke of Cornwall (5947),

gr. g. d. (Trifle) by Mowbray (4516), — (Folly) by Fergus (3782), — by Woodford (2854), — by Sir Walter (2637), — by Hotspur (1117), — by Coxcomb (928), — by Midas (435), — by Comet (155), — by Mr. R. Colling's Son of Favourite (252), — by same Son of Favourite (252), — by Hubback (319).

(18027) HAROLD,

Roan, calved September 2, 1859, bred by the Rev. W. Leeke, Holbrooke Hall; got by Bushire (14213), dam (Graceful 5th) by Easby Fairfax (12820), g. d. (Graceful 2nd) by Concord (11301), gr. g. d. (Graceful) by Francisco (3830), — by Will Honeycomb (5660), — by Spectator (2688), — by Harold Jun. (1096), — by Albion (1619), — by Alexander (1624), — by Favourite (6996), — by Son of Favourite (252), — by the Old Red Bull.

(18028) HAROLD,

Roan, calved May 19, 1859, bred by Mr. Strafford, Dudding Hill Farm, the property of the Rev. C. Marshall, Ripley; got by Morocco (16590), dam (Molly) by Murton (13359), g. d. (Young Mary) by Man of Kent (9365), gr. g. d. (Mary) by Man of Kent (9365), — by Marmion (4377), — (Purity) bought of Mr. Grove, Chipping Camden.

(18029) HAROLD,

Roan, calved in 1856, bred by Mr. R. Welsted, Ballywalter; got by Feversham (12874), dam (Countess) by Albert 3rd (6725), g. d. (Leonora) by Cadet (1770), gr. g. d. (Red Rose) by Governor (1077), — (Roany) by Son of Wellington (680).

(18030) YOUNG HARRY OF GLO'STER,

Red, calved May 8, 1859, bred by Mr. Lawford, Southcott, the property of Mr. J. G. Leigh, Luton Hoo; got by Harry of Glo'ster (14674), dam (Helena) by Hampden (8129), g. d. (Silvia) by Leo (4208), gr. g. d. (Geneva) by Henwood (2114), — (Gazelle) by Stephen (1456), — by Prince of Waterloo (528), — by Mayflower (425), — by a Bull of Mr. Nicholson's, from the Stock of Mr. J. Brown.

(18031) HARRY OF OXFORD,

White, calved in December 1859, bred by Colonel Kingscote, Kingscote Park, the property of Mr. H. Theyer, Greenway; got by Grand Duke of Oxford (16184), dam (Harriett) by Contract (10071), g. d. (Hebe) by Duke (6941), gr. g. d. (Hebe) by Spectator (2688), — by Harold Jun. (1096), — by Albion (1619), — by Favourite (6996), — by Son of Favourite (252), — by the Old Red Bull.

(18032) HARRY WAR EAGLE,

Red and white, calved April 10, 1859, bred by Mr. Trotter, Bywell, the

property of Mr. W. Tod, Elphinstone Tower; got by War Eagle (15483), dam (Lady Poll) by Sir Harry (10821), g. d. (Jenny Lind) by Second Colonel (8544), gr. g. d. (Polly) by Prince Charley (7363), — by Son of Sir Harry Liddell (5157), — by Conrad (916).

(18033) HARVEST HOME,

Red and white, calved September 9, 1854, bred by Earl Spencer, Althorp, sold to Mr. Neil Black, for Australia; got by John Ford (9253), dam (Daisy) by Wizard (6688), g. d. (Perriwinkle) by Roman (2561), gr. g. d. (Polyanthus) by Walter (2811), — (Nosegay) by Mercury (2301), — by Star (1479), — by Wellesley (1571), — by Western Comet (689), — by Phenomenon (491), — by Chieftain (135).

(18034) HAUTBOY,

White, calved November 9, 1857, bred by and the property of Viscount Strathallan, Strathallan Castle; got by Crown Prince (14353), dam (Harpsichord) by Abraham Parker (9856), g. d. (Harmless) by Cleveland Lad (3407), gr. g. d. (Hawkey) by Red Rose Bull (2493), — (Hart) by Rex (1375), — bought of Mr. Richardson, of Hart.

(18035) HAVELOCK,

White, calved February 10, 1857, bred by Mr. Maxwell, Finnebrogue, the property of Mr. A. Pollok, Skahard; got by Musician (13362), dam (Beauty) by Billy the Beau (12471), g. d. (Cynthia) by Ballinasloe (12429), gr. g. d. (Diana) by Superb Fairfax (5357), — (Diana) by Jupiter, — by Maximus (2284), — by Monarch (4494), — by Western Comet (689), — by Primus (4763), — by Son of Favourite (252), — by Cupid (177).

(18036) HAVELOCK,

Red, calved November 26, 1857, bred by Mr. H. Smith, Drax Abbey, the property of Mr. F. Jordan; got by Brideman (12493), dam (Hebe) by Captain Shaftoe (6833), g. d. (Hope) by Duke of York (6947), gr. g. d. (Faith) by Shakespeare (2614), — (Famous) by Soldier (2656), — by Young Favourite (254), — by Young Barmpton (55), — by Wellington (680), — by Phenomenon (491), — by Favourite (252).

(18037) HAVOCK,

Roan, calved January 16, 1860, bred by and the property of Viscount Hill, Hawkstone; got by Hetman (14702), dam (Agra) by Highthorn (13028), g. d. (Affable) by Augustine (9913), gr. g. d. (Harmony) by Dulcimer (3658), — (Hyacinth) by Second Comet (5101), — by Prince Paul (4827), — by Monarch (2324), — by Satellite (1420), — by Cato (119), — by Charles (127), — by Windsor (698), — by Chilton (136), — by Colonel (152).

(18038) HAWSER,

Roan, calved August 11, 1859, bred by Viscount Hill, Hawkstone, the property of the Earl of Dartmouth, Patshull; got by Hetman (14702), dam (Witchcraft) by Columbus (12616), g. d. (Witch) by Humber (7102), gr. g. d. (Omen) by Evander (6981), — (Fairy) by Warlock (5599), — by Wiseton (2848), — by Ivanhoe (1131), — by Regent (544), — by Prince (521).

(18039) HEART OF OAK,

White, calved May 26, 1860, bred by Mr. J. Price, Featherstone, the property of Mr. T. Robinson, Burton-on-Trent; got by Sultan (15355), dam (Oak Apple) by Why Not (12300), g. d. (Dorothy) by Daring Ranger (9012), gr. g. d. (Daisy) by Planet (9483), — (Catchfly) by Eldon (8028), — by Young Comet (3436), — by Mac Gregor (2235), — by Romulus (1398), — by Goldfinder (2064), — by Young Windsor, — by Boughton (90).

(18040) HECTOR,

Roan, calved in January 1860, bred by and the property of Mr. J. Dodwell, Long Crendon; got by Prince of Paris (16748), dam (Hecuba) by Frank Fairfax (12894), g. d. (Roman 7th) by Will Honeycomb (5660), gr. g. d. by The Prince (7615), — by Lenton (4205), — by Spectator (2688), — by Sir Roger de Coverley (5187), — by Son of Alexander (1624), — by Favourite (6996).

(18041) HECTOR 2ND

Red, calved June 11, 1858, bred by Mr. G. Faulkner, Rothersthorpe, the property of Mr. J. Faulkner, Dodford; got by Scimitar (16917), dam (Spark) by Hector (9200), g. d. (Spinster) by Hector (9200), gr. g. d. (Sweetbrier) by Nelson (4547), — (Favourite) by Milton (8315), — by Young Merlin (6204), — by Midas (435), — by Denton (198).

(18042) HEIR APPARENT,

Roan, calved January 29, 1856, bred by Mr. M. S. Stewart, Southwick, the property of Mr. J. C. Cochvane, Broadmeadows, Victoria; got by Heir-at-law (13005), dam (Pride Mall) by Pride (10631), g. d. (Mall 7th) by Baron of Ravensworth (7811), gr. g. d. (Mall 5th) by Fitz-Maurice (3807), — by Adam (2920).

(18043) HEIR-AT-LAW,

Roan, calved January 1, 1860, bred by and the property of Mr. R. Stratton, Broad Hinton; got by Young Windsor (17241), dam (Sunset) by Nottingham (15041), g. d. (Stella) by Hero of the West (8150), gr. g. d. (Scarletina) by Kenilworth (7118), — (Scarlet) by Phœnix (6290).

(18044) HEIRLOOM,

Red and white, calved August 3, 1860, bred by Mr. Housman, Lune Bank,

got by Duke of Buckingham (14428), dam (Laura) by Heir-at-Law (13005), g. d. (Brilliant 4th) by Baron of Ravensworth (7811), gr. g. d. (Brilliant) by Sir Thomas (5194), — (Peril) by Noble Henry (2374), — by Abraham (2905), — by Mustachios (4527), — by Simon (5134), — by Young George (3885), — by George (276).

(18045) HEIRLOOM,

White, calved August 25, 1859, bred by Mr. R. Jefferson, Preston Hows, the property of Mr. Lace, Isle of Man; got by Welcome Guest (15497), dam (Gertrude) by Lord Raglan (13244), g. d. (Jessy) by Baron of Ravensworth (7811), gr. g. d. (Jenny) by Fitz-Maurice (3807), — (Jessy) by Shedlaw (2615), — by Commodore (3447), — by Young George (3885), — by Latham (364), — by Simon (5134).

(18046) HEIR OF KILLERBY,

Roan, calved July 10, 1859, bred by Mr. M. S. Stewart, Southwick, the property of Mr. W. Stirling, M.P., Keir; got by Heir-at-Law (13005), dam (Rose of Autumn) by Sir Henry (10824), g. d. (Pelerine) by Buckingham (3239), gr. g. d. (Mantalini) by Marcus (2262), — (Maiden) by Matchem (2281), — by Alderman (1622), — by Pilot (496), — by Remus (550), — by Sir Charles (592), — by Mr. R. Colling's Son of Favourite (252), — by Son of Favourite (252), — Strawberry.

(18047) HELVELLYN,

Red, calved November 20, 1860, bred by and the property of Viscount Hill, Hawkstone; got by Hetman (14702), dam (Her Grace) by Highthorn (13028), g. d. (Peeress) by Belvedere 4th (3129), gr. g. d. (Primrose) by Colonel (3425), — (Daisy) by Alba (726), — by Old Symmetry, — by Son of Favourite (256).

(18048) HENRY,

Red, calved in October 1859, bred by Col. Kingscote, Kingscote Park, the property of Mr. Ratcliffe, Beverstone; got by Grand Duke of Oxford (16184), dam (Haddy) by Gauntlet (10260), g. d. (Helen) by Oregon (8371), gr. g. d. (Honeysuckle) by Premier (7344), — (Eglantine) by Bellerophon (3119), — by Alderman (2976), — by Waterloo (2816), — by Young Wynyard (2859), — by Son of Simon (590), — by Styford (103).

(18049) HERBERT,

Roan, calved April 29, 1858, bred by Sir C. R. Tempest, Bart., Broughton Hall, the property of Mr. Herbert Salt, Methley Park; got by Harbinger (10297), dam (Janet) by Chatham (14263), g. d. (Cherry) by Fair Eclipse (11456), gr. g. d. (Clarion) by The Mole (18990), — (Young Mistress) by

Honesty (4044), — by Marmion (4381), — by Charles (1815), — by Stainton (5311), — by Red Star (4911), — by Chance (1806).

(18050) HERBERT,

White, calved November 12, 1860, bred by and the property of Mr. Trotter, Bywell; got by Orpheus (15030), dam (Rosabella) by Abraham Parker (9856), g. d. (Countess) by Sir Harry (10821), gr. g. d. (Florence) by Second Colonel (8544), — (Red Rose) by Matchem (7221), — by Roan Robin (4956), — by Paul (7317), — by Whisker (1579), — by Apollo (36), — by Major (398), — by Alfred (23), — by Grey Bull (1089).

(18051) HERDSMAN,

Roan, calved April 6, 1845, bred by Mr. J. H. Langston, M.P., Sarsden House; got by Sherborne (10805), dam (Harmony) by Locksley (4240), g. d. (Harmony) by Maximus (2284), gr. g. d. by Carleton (3287), — by Lonsdale (379), — by Irishman (329), — by Styford (629), — by Favourite (252).

(18052) HERMANN,

Roan, calved January 15, 1860, bred by Mr. T. Proctor, Walls Court, the property of Mr. W. Pullen, Pewsham; got by Leonidas (14791), dam (Hernia) by Alfred (6732), g. d. (Daphne) by Accordion (5708), gr. g. d. (Crystal) by Tathwell (5399), — (Adelaide) by Baronet (1687), — by Prime Minister (2454), — by Major (398), — by George (1067), — by Surprise (2716), — by Brown's Bull (820).

(18053) HERMIT,

Roan, calved August 8, 1858, bred by and the property of Mr. T. Crisp, Butley Abbey; got by Baron Leyton (14135), dam (Harmless) by Creeting (11317), g. d. (Honesty) by Stilton (6546), gr. g. d. (Bottisham) by Son of Wellington (683), — by Stanwick (1477), — by Satellite (1419), — by Introduction (328), — by George (273), — by Cripple (171), — by Irishman (329).

(18054) HERMIT 2ND,

Roan, calved June 10, 1859, bred by and the property of Mr. T. Crisp, Butley Abbey; got by Lord Barrington 3rd (16382), dam (Harmless) by Creeting (11317), g. d. (Honesty) by Stilton (6546), gr. g. d. (Bottisham) by Son of Wellington (683), — by Stanwick (1477), — by Satellite (1419), — by Introduction (328), — by George (273), — by Cripple (171), — by Irishman (329).

(18055) HERO,

Roan, calved January 11, 1852, bred by the Hon. Colonel Duncombe, Waresley Park; got by Rufus (15214), dam (Countess 2nd) by Second

Earl of Beverley (5963), g. d. (Countess 1st) by St. Luke (7466), gr. g. d. (Cherry) by Brougham (1746), — by Bachelor (3069), — by Adonis (2933), — by Hector (2103), or Leopold (2199), — by Sir Harry (596), — by Hollon's Bull (313), — by Traveller (655).

(18056) HERO,

Roan, calved August 1, 1859, bred by and the property of Mr. T. Crisp, Butley Abbey; got by Lord Barrington 3rd (16382), dam (Queen of the Vale) by Lord of the Manor (14836), g. d. (Snowdrop) by Wiltshire Hero (14010), gr. g. d. (Spot) by Clarendon (12605), — (Lily) by Hero of the West (8150).

(18057) HERO 2ND,

Roan, calved August 20, 1860, bred by and the property of Mr. T. Crisp, Butley Abbey; got by Lord Barrington 3rd (16382), dam (Queen of the Vale) by Lord of the Manor (14836), g. d. (Snowdrop) by Wiltshire Hero (14010), gr. g. d. (Spot) by Clarendon (12605), — (Lily) by Hero of the West (8150).

(18058) HERO,

White, red ears, calved May 20, 1860, bred by Mr. E. Hall, Shallcross Hall, the property of Mr. E. H. Garton, Lumsdale; got by Wonderful (14022), dam (Mary 3rd) by Priam (15079), g. d. (Maria) by Earl of Chester (14472), gr. g. d. (Mary) by Cheshire Lad (5855), — (Minikin) by Doctor (3596), — by Matchem (2281), — by Jupiter (342).

(18059) HERO,

Red, calved September 20, 1859, bred by Mr. W. Heskett, Plumpton Hall, the property of Mr. Atkinson, Winderwath; got by Baron Fawsley (14130), dam (Myrtle 2nd) by Sultan (12156), g. d. (Myrtle) by Son of Blencow 2nd (14168), gr. g. d. (Fancy) by Van Winkle (6634), — (Marian) by Belshazzar (1704), — by Bulmer (1760), — by Kirkham.

(18060) HERO OF OXFORD,

Roan, calved January 28, 1860, bred by Col. Kingscote, Kingscote Park, the property of Sir F. Goodriche, Bart., Studley Castle; got by Grand Duke of Oxford (16184), dam (Heroine) by Viceroy (13945), g. d. (Honeysuckle) by Premier (7344), gr. g. d. (Eglantine) by Bellerophon (3119), — by Alderman (2976), — by Waterloo (2816), — by Young Wynyard (2859), — by Son of Simon (590), — by Styford (103).

(18061) HERO OF THORNDALE,

Roan, calved December 13, 1859, bred by Mr. S. Thorne, Thorndale, U.S.A., the property of Mr. S. Welsh, Trough House, Ireland; got by Grand Turk (12969), dam (Lalla Rookh) by The Squire (12217), g. d. (Lavinia) by

Prince Ernest (4818), gr. g. d. (Lady Ann) by Ganthorpe (2049), — by Rockingham (2550), — by Bulmer (1760), — by Don Juan (1923).

(18062) HESPERUS,

White, calved December 20, 1859, bred by Mr. J. Grundy, The Dales; got by High Sheriff (16271), dam (Victoria Regina) by Marmaduke (14897), g. d. (Victorine) by Baron Martin (12444), gr. g. d. (Victoria 13th) by Comus (12625), — (Victoria 3rd) by Second Comet (5101), — by Belzoni (783), — by Satellite (1420), — by Cato (119), — by Pope (514), — by Favourite (252), — by White Bull (421), — by Favourite (252), — by Dalton Duke (188), — by R. Alcock's Bull (19), — by Smith's Bull (608), — by Jolly's Bull (337).

(18063) HEXHAM,

Rich roan, calved January 14, 1859, bred by Mr. M. Stephenson, Fourstones, the property of Mr. G. H. Taylor, Parson Byers; got by Ivanhoe (14735), dam (Fifty-One) by Eugene Aram (10210), g. d. (Forty-Nine) by Jerveaux (13082), gr. g. d. by Royal Prince (5024), — by Augustus (6752), — by Sir Thomas (2636), — by Sir Alexander (591), — by Marske (418).

(18064) HIEOVER,

White, calved August 29,1860, bred by and the property of Lord Braybrooke, Audley End; got by Earl of Hardwicke (14476), dam (Graceful) by Son of the Minstrel (8687), g. d. (Star) by South Star (7538), gr. g. d. (Maid of Athens) by Van Amburgh (5543).

(18065) HIGHFLYER,

Red, calved August 12, 1859, bred by and the property of Viscount Hill, Hawkstone; got by Hetman (14702), dam (Hopeful) by Highthorn (13028), g. d. (Affable) by Augustine (9943), gr. g. d. (Harmony) by Dulcimer (3658), — (Hyacinth) by Second Comet (5101), — by Prince Paul (4827), — by Monarch (2324), — by Satellite (1420), — by Cato (119), — by Charles (127), — by Windsor (698), — by Chilton (136), — by Colonel (152).

(18066) HIGHFLYER,

Rich roan, calved October 19, 1860, bred by and the property of Mr. S. Marjoribanks, Bushey Grove; got by Cock of the Walk (15782), dam (Queen of the South) by Melbourne 2nd (13328), g. d. (Khirkee) by Young Fourth Duke (9037), gr. g. d. (Jenny Lind) by Duke of Richmond (7996), — (Brawith Bud) by Sir Walter (2639), — by Young Jerry (8177), — by Roseberry (567), — by Roseberry (567), — by Constellation (163), — — by Hastings (293), — by Hastings (293), — by Leopold (372).

(18067) HIGH PRESSURE,

Roan, calved December 19, 1860, bred by and the property of Mr. Gomersall, Otterburn; got by High Sheriff (16271), dam (Daily Telegraph) by Baltic (12431), g. d. (Morning Star) by Childers (10052), gr. g. d. (Princess Royal) by Selim (6454), — (Fair Maid of Athens) by Sir Thomas Fairfax (5196), — by Ambo (1636), — by Memnon (2295), — by Pilot (496), — by Agamemnon (9), — by Mr. Burrell's Bull, of Burdon.

(18068) HILDEBRAND,

Roan, calved July 4, 1860, bred by Lady Pigot, Branches Park, the property of Mr. H. Aylmer, West Dereham; got by Prince Alfred (13494), dam (Hildegarde) by Highflyer (11576), g. d. (Hilda) by Hopewell (10332), gr. g. d. (Hester) by Hamlet (8126), — a Cow bred by Mr. Booth.

(18069) HIS HONOUR,

Rich roan, calved September 25, 1859, bred by Mr. W. W. Champion, Calcot, the property of Mr. R. Benyon M.P., Englefield House; got by His Highness (14708), dam (Ruby 3rd) by Humphrey Clinker (13055), g. d. (Ruby 2nd) by The Red Duke (8694), gr. g. d. (Ruby) by Kenilworth (7118), — (Old Moss Rose) by Phœnix (6290).

(18070) HIS HONOUR,

Red and white, calved April 6, 1860, bred by Mr. R. S. Fetherstonhaugh, Rockview, the property of Mr. G. W. Lambart, Beauparc; got by Gay Lad (17944), dam (Blossom 6th) by Lord St. Leonards (13250), g. d. (Blossom 2nd) by Suffolk (9694), gr. g. d. (Blossom) by Napoleon (2349), — (Bloom) by Satellite (1420), — by Farmer (251), — by Cato (119), — by Charles (127), — by St. John (572), — by Chilton (136), — by White Bull (421), — by Favourite (252), — by Dalton Duke (188), — by R. Alcock's Bull (19), — by Smith's Bull (608), — by Jolly's Bull (337).

(18071) HIS LORDSHIP,

Roan, calved June 20, 1860, bred by and the property of Mr. R. Stratton, Broad Hinton; got by Young Windsor (17241), dam (Lady Alice) by Tenantry (13829), g. d. (Minstrel) by Duke of Glo'ster (10153), gr. g. d. (Mignionette) by Hero of the West (8150).

(18072) HIS ROYAL HIGHNESS,

White, calved in February, 1860, bred by Mr. R. W. Ashburner, Lowhall, the property of Mr. W. Ashburner, Crossbeck; got by Prince Royal (16763), dam (Lily) by Hope (13042), g. d. (Daisy) by Duke of Richmond (8000), gr. g. d. (Gilliver) by Bachelor (5770), — (Gilliver) by Romulus (6405), — by Sillery (5131), — by Young Western Comet (1575), — by Western Comet (689), — by Son of Favourite (252).

(18073) HODROYD,

Roan, calved May 8, 1860, bred by Mr. R. Day, Hodroyd Hall, the property of the Earl Fitz-William, Wentworth Park; got by Schamyl Bey (15246), dam (Clarinda) by Corporal Trim (11311), g. d. (Comely) by Chevy Chase (7897), gr. g. d. (Mary) by Plenipo (4724), — (Latona) by Ganthorpe (2049), — by Romulus (2563), — by Marshal Beresford (415), — by Favourite (2002), — by North Star (459), — by Mr. R. Colling's White Bull (151), — bred by Mr. R. Colling.

(18074) HOHENLOHE,

White, calved June 30, 1859, bred by and the property of Mr. R. Chaloner, King's Fort; got by Harbinger (10297), dam (Bonny Lass) by Hopewell (10332), g. d. (Bon Bon) by Orontes (4623), gr. g. d. (Sylph) by Sir Walter (2637), — by Hotspur (1117), — by Coxcomb (928), — by Midas (435), — by Comet (155), — by Mr. R. Colling's Son of Favourite (252), — by same Son of Favourite (252), — by Hubback (319).

(18075) HONEYSUCKLE DUKE,

Roan, calved March 28, 1859, bred by Col. Kingscote, Kingscote Park, the property of Mrs. S. Savage, Lay Farm; got by Grand Duke of Oxford (16184), dam (Honey Dew) by Viceroy (13945), g. d. (Helen) by Oregon (8371), gr. g. d. (Honeysuckle) by Premier (7344), — (Eglantine) by Bellerophon (3119), — by Alderman (2976), — by Waterloo (2816), — by Young Wynyard (2859), — by Son of Simon (590), — by Styford (103).

(18076) HOPE STAR,

White, calved September 22, 1857, bred by Mr. W. Stirling, M.P., Keir; got by John O'Groat (13090), dam (Stella) by Baron of Kidsdale (11156), g. d. (Snowdrop) by Strathmore (6547), gr. g. d. (Catherine 3rd) by Playfellow (6297), — (Young Catherine) by Sir William (12102), — by Emperor (1974).

(18077) HORACE,

Red, calved March 1, 1860, bred by and the property of Mr. Wiley, Brandsby; got by Wild Lad (19151), dam (Harriet) by Grey Friar (9172), g. d. (The Lady of Gilling) by The Lord of Gilling (6587), gr. g. d. (Venilia) by Buckingham (3239), — (Vesper) by Snowball (2651), — by Son of Fairfax (1023), — by Cecil (120).

(18078) HOTSPUR,

White, calved April 1, 1859, bred by and the property of Mr. J. R. Kirkham, Audleby Villa; got by Gardante (14587), dam (Hamlet's Bride) by Hamlet (8126), g. d. by Lord George (10439), gr. g. d. by Prince Comet (1342), — by Post Captain (4738), — by Reformer (4917), — by Toneham (2767), — by Son of Alpha (3004), — by Cossack (925).

(18079) *HOTSPUR,

Roan, calved March 7, 1852, bred by Mr. G. Sainsbury, Corsham, the property of Captain Blathwayt, Dyrham; got by Sir Hugh (12082), dam (Lily) by Percy (9472), g. d. (Mayflower) by Thomas (5471), gr. g. d. bought of Mr. Curry.

(18080) HUGH MILLER,

White, calved January 3, 1857, bred by Mr. T. Willis, Carperby, the property of Sir W. C. Trevelyan, Bart., Wallington; got by Gavazzi (11508), dam (Water Lily) by The Silky Laddie (10947), g. d. (Lily of the Nile) by Wilberforce (9830), gr. g. d. (Lily of the Valley) by Hartforth (9191), — (Britannia) by Young Shipton (8559), — by Champion (3323), — by Young Rockingham (7440), — by Carter's White Bull.

(18081) HUMBOLDT,

White, calved March 25, 1855, bred by Mr. T. Fetherstonhaugh, Kirkoswald; got by Solon (13766), dam (Harmony) by Lord Hardinge (10449), g. d. (Harmless) by Cleveland Lad (3407), gr. g. d. (Hawkey) by Red Rose Bull (2493), — (Hart) by Rex (1375), — bought of Mr. Richardson.

(18082) HUNGARIAN,

Roan, calved March 23, 1860, bred by and the property of Viscount Hill, Hawkstone; got by Hector (14685), dam (Chloe) by Columbus (12616), g. d. (Ondine) by Earl of Durham 2nd (9060), gr. g. d. (Oriflamme) by Raree Show (4874), — (Overture) by Premier (2449), — by Albion (731), — by Sirius (598), — by Wellington (679), — by Sultan (631), — by Punch (531), — by Ladykirk (355).

(18083) IMPERIAL DUKE,

Roan, calved April 3, 1859, bred by Mr. S. Thorne, Thorndale, U. S. A.; got by Second Grand Duke (12961), dam (Mrs. Flathers) by Earl of Dublin (10178), g. d. (Amaranth) by Janizary (8175), gr. g. d. (Kathleen) by Caliph (1774), — (Rosy) by Rob Roy (557), — by Satellite (1420), — by Sir Dimple (594), — by Styford (629).

(18084) IMPERIAL OXFORD,

Red, calved August 16, 1860, bred by Mr. S. Thorne, Thorndale, U. S. A., the property of Mr. E. Lawford, Southcott; got by Second Grand Duke (12961), dam (Oxford 13th) by Third Duke of York (10166), g. d. (Oxford 5th) by Duke of Northumberland (1940), gr. g. d. (Oxford 2nd) by Short Tail (2621), — (Matchem Cow) by Matchem (2281) — by Young Wynyard (2859).

(18085) IMPERIAL PRINCE,

Roan, calved in July 1856, bred by the Earl of Clancarty, Garbally, the

property of Mr. A. Pollok, Skahard; got by Pro Bono Publico (13528), dam (Admah) by Fitz-Adolphus Fairfax (9124), g. d. (Broken Horn) by Fitz-Leonard (7010), gr. g. d. (Princess) by Sovereign (7539), — bred by Mr. Robertson, of Ladykirk.

(18086) IMPERIAL WINDSOR,

Roan, calved April 3, 1860, bred by and the property of Mr. Carr, Stackhouse; got by Windsor (14013), dam (Farewell) by Royal Buck (10750), g. d. (Little Fanny) by Exquisite (8048), gr. g. d. (Mantua Maker) by Hamlet (8126), — (Mantalini) by Marcus (2262), — by Matchem (2281), — by Alderman (1622), — by Pilot (496), — by Remus (550), — by Sir Charles (592), — by Mr. R. Colling's Son of Favourite (252), — by Son of Favourite (252), — Strawberry.

(18087) IMPROVER,

Red and white, calved January 5, 1859, bred by Mr. T. C. Maidens, Brinkhill, the property of Mr. J. Maidens, South Ormsby; got by Lorraine (14859), dam (Margaret) by Cramer (6907), g. d. (Mildred) by True Blue (5522), gr. g. d. (Matilda) by Duke (1935), — by Alamode (725), — by Childers (1824), — by Mina (2316), — by Wellington (5619), — by Panton Major (6274), — by Waddingworth (668).

(18088) INGLEWOOD,

Light roan, calved in November 1858, bred by Mr. G. Bell, Inglewood House, the property of Mr. Swinburn, Red Hills; got by Solon (13766), dam (Buck 2nd) by Leopold (9293), g. d. (Buck 1st) by Cicero (10055), gr. g. d. by Duke of Norfolk (12759), — by Son of Plumpton (2440).

(18089) INKERMANN,

Roan, bred by the Earl of Carlisle, Castle Howard; got by Ferdinand (17841), dam (Idle Girl) by Sir Launcelot (5166), g. d. (Idalia) by Lord Marlboro' (7164), gr. g. d. (Isabel) by Belshazzar (1704), — (Imogene) by Argus (759), — by Pilot (496), — by Agamemnon (9), — by Mr. Burrell's Bull, of Burdon.

(18090) INKERMANN,

Red, calved March 10, 1859, bred by and the property of Mr. Mitchell, Auchnagathle; got by Bertram (17408), dam (Lady Raglan) by California (12528), g. d. (Arabella) by Young Sovereign (7541), gr. g. d. (Young Juno) by The Peer (5455), — (Juno) bred by Mr. Burnett, Setton Mains.

(18091) INTRUDER,

White, calved September 9, 1859, bred by Mr. R. Jefferson, Preston Hows, the property of Mr. Brocklebank, Langley Park; got by Welcome Guest (15497), dam (Caper Sauce) by Bloody Douglas (12478), g. d. (Capron)

by Paris (11887), gr. g. d. (Choice) by Troutbeck (9755), — (Cherry) by Son of Petteril (4685), — by a Bull sold for 200 guineas.

(18092) ION,

Roan, calved June 26, 1851, bred by Mr. Beasley, Overstone; got by Third Duke of Oxford (9047), dam (Ida) by Lycurgus (7180), g. d. (Ina) by Fawsley (6004), gr. g. d. (Ino) by Accommodation (2866), — (Ina) bought at Darlington.

(18093) IRISHMAN,

Roan, calved March 18, 1860, bred by Mr. R. Welsted, Ballywalter, the property of Mr. F. Morice, Springfield; got by Jarbas (18102), dam (Nanny 2nd) by Lord Raglan (13240), g. d. (Nanny) by Baron Norton (11155), gr. g. d. (Nora) by Lord Anthony Stanley (10432).

(18094) ISAAC,

Red and white, bred by the Earl of Carlisle, Castle Howard; got by Tommy Bates (19007), dam (Isadora) by Fancy Boy (10222), g. d. (Idle Girl) by Sir Launcelot (5166), gr. g. d. (Idalia) by Lord Marlboro' (7164), — (Isabel) by Belshazzar (1704), — by Argus (759), — by Pilot (496), — by Agamemnon (9), — by Mr. Burrell's Bull, of Burdon.

(18095) ISIS,

Roan, calved November 19, 1858, bred by and the property of the Duke of Marlborough, Blenheim; got by Cherry Duke 2nd (14265), dam (Fennel) by Fifth Duke of York (10168), g. d. (Filbert) by Second Cleveland Lad (3408), gr. g. d. (Felicia) by Fourth Duke of Northumberland (3649), — (Fanny) by Short Tail (2621), — by Belvedere (1706), — by Son of Young Wynyard (2859), — descended from Brown's Old Red Bull (97).

(18096) IVANHOE,

Red, calved November 26, 1858, bred by and the property of Mr. R. Stratton, Broad Hinton; got by Hermit (14697), dam (Buttercup) by The Red Duke (8694), g. d. (Rosanne) by Hero of the West (8150), gr. g. d. (Young Moss Rose) by Lottery (4280), — (Moss Rose) by Phœnix (6290).

(18097) JACK OF TRUMPS,

Roan, calved December 31, 1851, bred by Mr. J. Whitehead, Methlic; got by Van Dunck (10992), dam (Moss Rose) by Billy 2nd (5794), g. d. (White Rose) by Son of Emperor (3716), gr. g. d. (Snowie) by Inkhorn (6091), — (Lily) by Tom, — by Son of Jerry, — bred by Mr. Rennie, Phantassie.

(18098) JACOB,

Roan, calved July 22, 1859, bred by Messrs. Atkinson, Peepy, sold to

Messrs. Milne and Co., for Australia; got by Richard Cœur-de-Lion (13590), dam (Miss Chrisp) by Abraham Parker (9856), g. d. (Sweet Rose) by Tyne (7653), gr. g. d. by Wolsington (2852), — by Brandon (3236), — by Acton (15551), — by Twin Brother to Ben (660).

(18099) JACOB FAITHFUL,

White, calved August 28, 1860, bred by and the property of Capt. Ball, Adare; got by Clydesdale (15779), dam (Fidelity) by Baron Warlaby (7813), g. d. (Faith) by Earl Stanhope (5966), gr. g. d. (Fancy 4th) by True Blue (5522), — (Fancy 2nd) by Young Frederick (3836), — by Corporal Trim (1875), — by Pretender (2451), — by Favourite (2005), — by Grey Robin (1090), — by Brother to Grey Robin (1090).

(18100) JAMIE,

Red, calved April 20, 1859, bred by and the property of Mr. R. Geekie, Rosemount; got by Strafford 2nd (13797), dam (Louisa) by Derby (15872), g. d. (Victoria 2nd) by The Baron's Heir (17089), gr. g. d. (Banchory) by Ury (9761), — (Victoria) by Invalid (4076), — by Champion (3321), — by Satellite (1420).

(18101) JANITOR,

Roan, calved February 28, 1857, bred by Mr. T. R. B. Cartwright, Anyhoe, the property of Mr. Hasland, Clattercott; got by Usurper (13929), dam (Jacinth) by Fawsley (6004), g. d. (Jacquette) by Javelin (4093), gr. g. d. (Jonquille) by Blyth (797), — (Jeanette) by Wellington (684), — by Phenomenon (491), — by Favourite (252), — by Favourite (252), — by Favourite (252), — by Hubback (319), — by Snowdon's Bull (612), — by Waistell's Bull (669), — by Masterman's Bull (422), — by the Studley Bull (626).

(18102) JARBAS,

Red, calved January 4, 1858, bred by Mr. R. Welsted, Ballywalter, the property of Viscount Lismore, Shanbally Castle; got by Lord Raglan (13240), dam (Japonica) by Emperor (10198), g. d. (Lady Jane) by Albert 3rd (6725), gr. g. d. (Adelaide) by Haddock (3961), — (Crimson) by Tarquin (2734), — by Red Simon (2499), — by Governor (1077), — by Son of Wellington (680).

(18103) JASON,

Roan, calved in January 1860, bred by and the property of Mr. J. Dodwell, Long Crendon; got by Prince of Paris (16748), dam (Margery) by Apperley, g. d. (Maggy) by Valiant (7662), gr. g. d. (Mayflower) by Mars (7212), — (Modest) by Marquis (2271), — by Triumph (1530), — by Cecil (120).

(18104) JASPER,

Red, calved April 2, 1858; bred by Mr. W. Low, Mains of Kinmundy,

the property of Mr. W. Gibson, Kinmundy; got by Monarch (14957), dam (Lady Ann 3rd) by George (9149), g. d. (Lady Ann 2nd) by Provost (4846), gr. g. d. (Lady Ann) by Comet (1854), — (Lady) by Young Wellington (2826), — by Wellington (2824), — by Sir Charles (593), — by St. Albans (2584), — by Cupid (177), — by Simon (590), — by Punch (531), — by Bolingbroke (86).

(18105) JEMMY LIND,

Red, calved November 9, 1858, bred by Mr. T. Robinson, Castle Ashby; got by Second Duke of Cambridge (12743), dam (Jenny Lind) by Duke of Richmond (7996), g. d. (Brawith Bud) by Sir Walter (2639), gr. g. d. by Young Jerry (8177), — (Jemima) by Roseberry (567), — by Roseberry (567), — by Constellation (163), — by Hastings (293), — by Hastings (293), — by Leopold (372).

(18106) JERRY,

Roan, calved April 6, 1858, bred by Lord Kinnaird, Rossie Priory, the property of Admiral Sir J. Hope, C.B., Carriden; got by Lord Raglan (13244), dam (Joyful) by Belted Will (9952), g. d. (Lady Juno) by Baronet (8864), gr. g. d. (Lady Jane) by Baron (3095), — (Moonlight) by Invalid (4076), — by Satellite (1420), — bred by Mr. Rennie, Phantassie.

(18107) JEWELLER,

Red, calved February 9, 1860, bred by and the property of the Hon. Col. Pennant, M.P., Penrhyn Castle; got by Napoleon 3rd (16602), dam (Ju Ju) by Sheldon (8557), g. d. (Jew Bella) by Hamlet (8128), gr. g. d. (Josephine) by Dagon (1899), — by Northern Light (1280), — by Blyth (797), — by Wellington (684), — by Phenomenon (491), — by Favourite (252), — by Favourite (252), — by Favourite (252), — by Hubback (319), — by Snowdon's Bull (612), — by Waistell's Bull (669), — by Masterman's Bull (422), — by the Studley Bull (626).

(18108) JEWELLER,

Roan, calved March 9, 1860, bred by and the property of Mr. T. Barber, Sproatley Rise; got by Master Rembrandt (16545), dam (Cameo 2nd) by Frederick (11489), g. d. (Cameo) by Jeweller (10354), gr. g. d. (Cressida) by Cossack (1880), — (Cassandra) by Miracle (2320), — by Matchem (2281), — by Fitz-Remus (2025), — by Cato (119), — by Whitworth (695).

(18109) JEWELLER,

White, calved June 27, 1860, bred by and the property of Mr. W. Fletcher, Radmanthwaite; got by Earl of Nottingham (12817), dam (Jewel) by Caffre Jack (12525), g. d. (Jenny Lind) by Grandson of Irishman (5446),

gr. g. d. (Lily) by Fitz-Walter (9014), — (Watson) by Imperial (4068), — by Helmsman (2109).

(18110) JEWELLER 2ND,

Red and white, calved September 23, 1859, bred by and the property of Mr. T. Hooke, Jun., Norton Hall; got by Chancellor (14256), dam (Jewel) by Fifth Duke of York (10168), g. d. (Janetta) by Lycurgus (7180), gr. g. d. (Jocasta) by Friar Tuck (3848), — (Junta) by Warden (5595), — by Javelin (4093), — by Blyth (797), — by Wellington (684), — by Phenomenon (491), — by Favourite (252), — by Favourite (252), — by Favourite (252), — by Hubback (319), — by Snowdon's Bull (612), — by Waistell's Bull (669), — by Masterman's Bull (422), — by the Studley Bull (626).

(18111) JOCK,

Red and white, calved February 5, 1860, bred by and the property of Mr. W. Gibson, Kinmundy; got by Scarlet Velvet (16916), dam (Viper 4th) by Beeswing (12456), g. d. (Viper 3rd) by Prince of Wales (10647), gr. g. d. (Viper) by Billy 2nd (5794), — (Elizabeth) by Dunse (3661), — by Warder (5596).

(18112) JOE,

Red, calved July 5, 1859, bred by Mr. Grundy, The Dales, the property of Captain Kirkpatrick, Horton Park; got by High Sheriff (16271), dam (Jenny Lind) by Ben (8881), g. d. (Ruby) by Selim (8545), gr. g. d. (Lady) by Earl of Aylesford's L (6115), — (Lily) by Sir Robert (5178).

(18113) JOHN BARLEYCORN,

Red, calved October 19, 1859, bred by Mr. W. Hewer, Sevenhampton, the property of Baron Hahn, Russia; got by Economist (15977), dam (Janette) by Sir Joseph Paxton (12088), g. d. (Jenny Jones) by Augustus (6751), gr. g. d. (Bloomy) by Raffler (7391).

(18114) JOHN GREY,

Roan, calved January 14, 1860, bred by and the property of Mr. H. T. Peacock, Haddockstones; got by Baronet (15615), dam (Miss Fanny) by Ducrow (12724), g. d. (Fanny Grey) by Favour (9114), gr. g. d. (Gilliver) by Haddock (3961), — (Durham) by Pioneer (4711), — by Shipton (2620), — by Son of Young Rockingham (2547), — by Grandson of Chilton (136).

(18115) JOHN O'GROAT,

Rich roan, calved August 20, 1859, bred by and the property of Mr. Lawford, Southcott; got by John O'Gaunt (16322), dam (New Guinea) by Duke of Sussex (12772), g. d. (Nymph) by Udolpho (13907), gr. g. d.

(Matilda) by Lord Stanley (4269), — (Red Rose) by Velocipede (5552), — by Priam (2452), — by Jerry (4097), — from the Stock of Mr. Booth.

(18116) JORROCKS,

Red and white, calved April 29, 1860, bred by and the property of Mr. J. Gulland, Newton of Wemyss; got by Shallot (18817), dam (Sally Ann) by Garlick (14588), g. d. (Mary) by Lord George (10439), gr. g. d. (Belle) by Lord William (11752), — (Beaufronte) by Lilyson (6131), — by Second Duke of Northumberland (3646), — by Crusader (934), — by Honest John (1116), — by Middleton (1235).

(18117) JOVE,

Red, calved April 28, 1858, bred by Mr. J. Gulland, Newton of Wemyss, the property of Mr. Yoole, St. Andrews; got by Garlick (14588), dam (Clara Espinosa 4th) by Preface (9488), g. d. (Clara Espinosa 2nd) by Tweed (10980), gr. g. d. (Clara Espinosa) by Sir William (8598), — (Young Rarity) by Pedestrian (4670), — by Cleveland (3403), — by Architect (3030), — by Wonder (2853), — by Witham's White Bull (5670).

(18118) JOVIAL DICK,

White, calved September 3, 1859, bred by and the property of Lord Braybrooke, Audley End; got by Earl of Hardwicke (14476), dam (Wallflower) by Grandson of The Minstrel (8687), g. d. (Faithful) by Son of The Minstrel (8687), gr. g. d. (Star) by South Star (7538), — (Maid of Athens) by Van Amburgh (5543).

(18119) JULIAN,

Roan, calved August 13, 1859, bred by the Hon. Colonel Pennant, M.P., Penrhyn Castle, the property of Sir Pierce Mostyn, Bart.; got by Sir Colin Campbell (16961), dam (Jewess) by Lovemore (10476), g. d. (Thrifty) by Hector (9200), gr. g. d. (Triumph) by Eclipse (3684), — (Tulip) by Boughton (7841), — by Young Merlin (6204), — by Midas (435), — by Denton (198).

(18120) JULIAN,

Roan, calved March 6, 1859, bred by Mr. W. F. D. Dickinson, Ulverstone, the property of Mr. Askew, Knapperthaw; got by Florian (12887), dam (Flora McIvor) by Stentor (9691), g. d. (Flora McIvor) by Sorcerer (13771), gr. g. d. (Flora McIvor) by Waverley (677), — (Young Winifred) by Western Comet (689), — by Harlequin (289), — by Sydney (640), — by Traveller (655), — by Bolingbroke (86).

(18121) JULIAN,

Roan, calved September 3, 1859, bred by Mr. E. Frost, West Wratting

Hall, the property of M. Jose Maria Raposo, St. Michaels; got by Falcon (14527), dam (Swithin) by Harry 3rd (14672), g. d. (Jenette) by Little Wonder (9840), gr. g. d. (Julia) by Julius (4124), — (Beauty) by Son of Wellington (683), — by Stanwick (1477), — by Satellite (1419), — by Introduction (328), — by George (273), — by Cripple (171), — by Irishman (329).

(18122) JULIUS CÆSAR,

Red, calved in August 1855, bred by Mr. R. Dudding, Panton; got by Baron Warlaby (7813), dam (Janette) by General Washington (6036), g. d. (Jessie) by Virgil (5568), gr. g. d. (Pensive) by Emperor (1014), — (Countess) by Young Favourite (255), — by Young Major (1186).

(18123) JUPITER,

White, calved April 22, 1860, bred by and the property of Sir W. Lawson, Bart., Brayton; got by Duke (14419), dam (Coral) by Lord Wiseton (13256), g. d. (Jessica) by Premier (6308), gr. g. d. by Saturn (5099), — by Favourite (7997), — by Son of Sovereign (7539), — by Grindon (3942).

(18124) JUPITER,

Roan, calved December 30, 1860, bred by and the property of Mr. W. Fletcher, Radmanthwaite; got by Prince of Warwick (16756), dam (Julia) by Earl of Nottingham (12817), g. d. (Jewel) by Caffre Jack (12525), gr. g. d. (Jenny Lind) by Grandson of Irishman (5446), — (Lily) by Fitz-Walter (6014), — by Imperial (4068), — by Helmsman (2109).

(18125) *KEIGHLEY,

Red, calved September 2, 1853, bred by Mr. F. Greenwood, Norton Conyers; got by Son of Mahmoud (9348), dam (Lady Mary) by Son of Kentucky (9266), g. d. by Barton (8871), gr. g. d. by Young Forester (3822).

(18126) KELSTRONE,

Red, calved in September 1853, bred by Col. Kingscote, Kingscote Park, the property of Mr. J. C. Bengough, The Ridge; got by Gauntlet (10260), dam (Young Kelstern) by Monzani (6222), g. d. (Kelstern) by Studley (628), gr. g. d. by Young Major (8266), — bred by Mr. Leighton, of Willingham.

(18127) KENTISH FIRE,

Roan, calved in March 1859, bred by the Rev. C. Barter, Sarsden, the property of Mr. F. Murton, Smeeth; got by Glo'ster's Grand Duke (12949), dam (Blonde) by Lord John Russell (11732), g. d. (Blanche) by Fanatic (8054), gr. g. d. (Bandy) by Snowball (2652), — (Cockhorn) by Napoleon (2349), — by Denton, — Matchless.

(18128) KIDNAPPER,

Light roan, calved April 30, 1859, bred by Mr. E. Lythall, Radford Hall, the property of Mr. E. Wortley, Ridlington; got by Kohinoor (11642), dam (Nonsuch) by Saracen (15237), g. d. (Nonpareil) by White Friar (9827), gr. g. d. (Red Lacy) by Birthday (6789), — (Old Red Lacy) by a Bull of Mr. Dudding's, of Panton.

(18129) KILLIE CRANKIE,

White, calved in November 1859, bred by the Hon. H. N. Hill, Berrington, the property of Mr. J. Lane, Broom Court, got by Sir Roger (16991), dam (Rose of February) by May Duke (13320), g. d. (Garland 3rd) by Monk (11824), gr. g. d. (Garland 2nd) by Pestalozzi (10603), — (Garland) by Hector (4000), — by Emperor (1974), — by Margrave (2263), — by Leopold (2199), — by Hector (2103), — by Traveller (655), — by Surly (2715), — by Colonel (152).

(18130) KILSKIER,

Roan, calved June 4, 1859, bred by Mr. P. J. Kearney, Milltown House, the property of Sir Percy Nugent, Bart, Dromore; got by Diamond (15878), dam (Trinket) by Villikins (15465), g. d. (Pearl) by Hopewell (10332), gr. g. d. (Phœbe) by Hamlet (8126), — (Phœnix) by Second Comet (5101), — by Prince of Northumberland (4826), — by Mason's Son of Matchem (2678), — by Falstaff (1993), — by Richard (1376), — by Jupiter (342), — by Rufus (570), — by Pope (514).

(18131) KING ALFRED,

Light roan, calved February 24, 1859, bred by Mr. R. Stratton, Broad Hinton, the property of Mr. Harris, Fleckhampstead; got by Victory (17186), dam (Rose of Autumn) by Clarendon (12605), g. d. (Rosalind) by Hero of the West (8150), gr. g. d. (Rosette) by Corporal (6899), — (Young Moss Rose) by Lottery (4280), — by Phœnix (6290).

(18132) KING COLE,

Red, calved January 20, 1857, bred by Colonel Kingscote, Kingscote Park, the property of Mr. C. W. Miles, Burton Hill; got by Chaffcutter (12572), dam (Young Kelstern) by Monzani (6222), g. d. (Kelstern) by Studley (628), gr. g. d. by Young Major (8266), — bred by Mr. Leighton, of Willingham.

(18133) KING COLE,

Red and white, calved in February 1859, bred by Mr. R. W. Gaussen, Brookmans Park, the property of the Earl of Enniskillen, Florence Court; got by Wyville (14032), dam (Mary) by Hector (9203), g. d. (May Rose) by Baronet (6762), gr. g. d. (Maria) by Anthony (1640), — (Merino) by Edgcott (1953), — by Son of Merlin (6522).

(18134) KING EGBERT,

White, calved October 30, 1860, bred by and the property of Mr. T. Jolly, Warlaby; got by Prince Alfred (13494), dam (Rosa) by Prince George (13510), g. d. (Cockrose) by Bulwark (10004), gr. g. d. (Rosebud) by Emperor (1974), — (Strawberry) by Wharton (2833), — by Young Rockingham (2549), — by Wellington (2824), — by Duke (1933).

(18135) KING ETHELRED,

White, calved September 11, 1860, bred by and the property of Mr. T. Jolly, Warlaby; got by Prince Alfred (13494), dam (Leonora) by Homer (14714), g. d. (Lizzie) by Justice (14753), gr. g. d. (Polly) by Young Rufus (13649), — by Constitution (12634), — by Young Comet (1853), — descended from Mr. Jolly's Bull (4115).

(18136) KING LEAR,

Red and white, calved April 28, 1860, bred by and the property of Mr. T. Lamb, Hay Carr House; got by Sir Charles (16943), dam (Juliette) by Constantine (14318), g. d. (Harriet) by Hector (16250), gr. g. d. (Constance) by Brennus (9986), — (Wild Planet) by Melbourne (4448), — by Spearman (5288), — by Young Magog (2247).

(18137) KING LEAR,

Red, calved April 6, 1859, bred by Mr. E. Lythall, Radford Hall, the property of Mr. T. Gifford, Chillington; got by Kohinoor (11642), dam (Lucy 2nd) by Broomborough (9994), g. d. (Lucy) by The Minstrel (8687), gr. g. d. (Lavender) by Chorister (8952), — (Lily) by Whitaker (5640), — by Rebel (4882), — by Guy (3956), — by Woodford (5684), — by Pumpkin (4847), — by Son of Miner (441).

(18138) KING OF COGGS,

White, calved May 20, 1859, bred by Mr. C. Clinch, Witney, the property of Mr. H. Bateman, Coggs; got by His Eminence (16273), dam (Melody) by Jenny Lind (13081), g. d. (Merrymaid) by Vanity (10995), gr. g. d. (Mirth) by Evander (6981), — (Spinette) by William (2840), — by Childers (1824), — by Richard (1376), — by Jupiter (342), — by Charles (127), — by Windsor (698), — by Chilton (136), — by Colonel (152).

(18139) KING OF DIAMONDS,

Red, calved April 5, 1859, bred by Mr. E. Lythall, Radford Hall, the property of Mr. Howard Fletcher, Solihull; got by Kohinoor (11642), dam (Strawberry) by Daylight (11339), g. d. (Telltale) by The Chancellor (8669), gr. g. d. (Trifle) by Tathwell (5399), — (Caroline) by Favourite (3768), — by Triune (1531).

(18140) KING OF GLO'STER,

Roan, calved September 7, 1858, bred by Mr. J. Robinson, Clifton Pastures, the property of Mr. Orton; got by Harry of Glo'ster (14674), dam (Queen of the May) by Aaron Smith (12331), g. d. (Queen Bess) by Third Duke of Oxford (9047), gr. g. d. (Queen Anne) by Freeman (10244), — (Queen of Beauty) by Hamlet (8128), — by Short Tail (2621), — by Emperor (1974), — by Young Lancaster (361), — by St. Albans (2584), — by Lawnsleeves (365).

(18141) KING OF ITALY,

Red, calved November 7, 1860, bred by and the property of Mr. Fawkes, Farnley; got by Sultan (17053), dam (Garcia) by Robinson Crusoe (13610), g. d. (Grisi) by Bridegroom (11203), gr. g. d. (Grizzy) by The Stuart (7623), — (Grizelda) by Daniel (3555), — by Isaac (1129), — by Warlaby (672), — by Son of Sir Dimple (594), — by Layton (2190).

(18142) KING OF LOMBARDY,

White, calved June 15, 1859, bred by and the property of Mr. Fawkes, Farnley; got by Sultan (17053), dam (Wild Rose) by Sir Walter Scott (13753), g. d. (Moss Rose 3rd) by Sir Walter (2639), gr. g. d. (Moss Rose) by Belvedere 2nd (3127), — by Waterloo (2816), — by Barmpton (5774), — by Kitt (2179), — by Kitt (2179), — by Page's Bull (6269), — by Middleton's Bull (438).

(18143) KING OF THE BEGGARS,

Red and white, calved April 6, 1854, bred by Mr. T. Willis, Carperby, the property of Sir W. C. Trevelyan, Bart., Wallington; got by Gipsy King (11532), dam (The Beggar Girl) by Spendthrift (10867), g. d. (Fanny) by The Irishman (5446), gr. g. d. (Rouge) by Borderer (3191), — (Rosa) by Paganini (2405), — by Forester (1055), — by Frederick (1060), — by Planet (502).

(18144) KING OF THE FOREST,

Rich roan, calved April 27, 1860, bred by and the property of Mr. W. Ellison, Low Sizergh; got by The Professor (15397), dam (Queen of the Meadow) by Columbus (12615), g. d. (Victoria) by The Baronet (10918), gr. g. d. (Bessie) by Calcetto Bianco (10014), — by Sizergh (5205), — by Westmoreland (5633), — by Election (1961), — by Navarino (2352).

(18145) KING OF THE TURKS,

Roan, calved May 7, 1859, bred by and the property of Mr. T. Simson, Blainslie; got by Mac Turk (14872), dam (Sonsie) by Hudibras (10339), g. d. (1st Sonsie) by Howard (6085), gr. g. d. (3rd Sonsie) by Adam (2920), — (Modesty) by Belshazzar (1703), — by Camden (1776), — by Noble Henry (2374), — by Young Sir Alexander (2977).

(18146) KING OF TRUMPS,

Red and white, calved January 5, 1860, bred by Mr. C. Lyall, Kincraig, the property of Mr. Guthrie, Maisondive; got by Prince Ernest (18596), dam (Queen of Trumps) by Earl of Southesk (14480), g. d. (Queen Mary) by The Baronet (10919), gr. g. d. (Jenny Lind) by The Pacha (7612), — (White Rose) by Mahomed (6170), — by Sillery (5131), — by Carleton (843), — by Diamond (205), — by Diamond (205).

(18147) KING ORRIE,

White, calved September 13, 1848, bred by Mr. M. S. Stewart, Southwick; got by Baron of Ravensworth (7811), dam (Cherry Blossom) by Roland (2556), g. d. (Old Cherry) by Pirate (2430), gr. g. d. by Houghton (318), — by Marshal Blucher (416), — from the Stocks of Messrs. Wright and Charge.

(18148) KING OTHO,

Red roan, calved December 26, 1858, bred by and the property of Mr. W. Ellison, Low Sizergh; got by Freemason (12902), dam (Young Butterfly) by King Athol (11634), g. d. (Butterfly) by Wonder (7730), gr. g. d. (Carnation) by Eden (3684), — by Littleburn (2211), — by Young Lancaster (2184).

(18149) KING PRIAM,

Rich roan, calved February 15, 1859, bred by Mr. E. Hall, Shallcross Hall, the property of Messrs. Panamore and Smith, Ilam; got by Emperor (15993), dam (Duchess of Norfolk 2nd) by Priam (15079), g. d. (Duchess of Norfolk) by Duke of Norfolk (5952), gr. g. d. (Duchess) by Fourth Duke of Northumberland (3649), — (Duchess) by Red Highflyer (2488), — by Sir Charles (5146), — by Harry Lorrequer (3985), — by Blucher (84), — by Magnum Bonum (4322), — by Styford (103), — by Son of Wetherell's Bull (690).

(18150) KING RICHARD,

Red and white, calved November 17, 1852, bred by Mr. G. Sainsbury, Corsham, the property of Captain Blathwayt, Dyrham; got by Fourth Duke of Oxford (11387), dam (Countess 3rd) by Percy (9472), g. d. (Countess 1st) by Antonio (3019), gr. g. d. by Belvedere 2nd (3126), — by Son of Remus (550), — by Young Alive O (2996).

(18151) KING'S FORT,

Roan, calved October 12, 1860, bred by Mr. Bloomfield, the property of Mr. S. H. Jones, Clonmore; got by Dr. McHale (15887), dam (Honeydew) by Hopewell (10332), g. d. (Heath Rose) by Baron Warlaby (7813), gr. g. d. (Hohenlinden) by Pilgrim (4701), — (Honesty) by Shakespeare

(2614), — by Sheridan (2616), — by Normanby (1278), — by a Bull of Mr. W. Smith's, of West Rasen.

(18152) KING TOM,

Roan, calved January 24, 1860, bred by Mr. W. Stirling, M.P., Keir, the property of Mr. J. Turnbull, Burnfoot; got by Hiawatha (14705), dam (Minnehaha) by Heir-at-Law (13005), g. d. (Cowslip 2nd) by Hudibras (10339), gr. g. d. (Cowslip) by Pedestrian (4670), — (Rarity) by Cleveland (3403), — by Architect (3030), — by Wonder (2853), — by Witham's White Bull (5670).

(18153) KNIGHT ERRANT,

Red roan, calved March 25, 1860, bred by Messrs. Atkinson, Peepy, the property of Mr. F. Homeyer, Ranzin, Pomerania; got by Richard Cœur-de-Lion (13590), dam (Emily) by Kossuth (11646), g. d. (Baroness Emilia) by Baron of Ravensworth (7811), gr. g. d. (Emily) by Comet (1854), — (Eleanora) by Eclipse (1949), — by Duke (1933), — by Wellington (2824), — by Young Remus (2522), — by Midas (435), — by Traveller (655), — by Bolingbroke (86).

(18154) KNIGHT ERRANT,

Red and white, calved November 15, 1860, bred by Mr. R. Booth, Warlaby, the property of Messrs. T. C. and J. B. Booth, Killerby; got by Sir Samuel (15302), dam (Vivandiere) by Buckingham (3239), g. d. (Minette) by Leonard (4210), gr. g. d. (Young Moss Rose) by Young Matchem (4422), — (Moss Rose) by Priam (2452), — by Young Alexander (2977), — by Pilot (496).

(18155) KNIGHT ERRANT,

Roan, calved April 3, 1860, bred by Mr. W. Carr, Stackhouse, the property of Mr. Farnworth, Alderley Edge; got by King Consort (16335), dam (Ladybird) by Sir Thomas (13749), g. d. (Charity) by Lord George (10439), gr. g. d. (Familiar) by Fitz-Leonard (7010), — (Isabella) by Velocipede (5552), — by Young Matchem (2282), — by Jack Tar (1133), — by Pilot (496), — by Young Albion (15).

(18156) KNIGHTLEY,

Roan, calved March 30, 1859, bred by and the property of the Duke of Devonshire, Holker Hall; got by Prince Imperial (15095), dam (Aloyse 2nd) by Duke of Cambridge (12742), g. d. (Aloyse) by Earl of Dublin (10178), gr. g. d. (Meadowsweet) by Grey Friar (9172), — (Freckle) by Fawsley (6004), — by Little John (4232), — by Marcellus (2260), — by Caliph (1774), — by Swing (2721), — by Argus (759), — by Defender (194), — by Petrarch (488), — by Brother to Mr. R. Colling's White Heifer, — by Butterfly (104), — by Globe (278).

(18157) KNIGHT OF ALLERDALE,

Roan, calved August 10, 1860, bred by Captain Spencer, Distington House, the property of Mr. J. P. Senhouse, Nether Hall; got by Welcome Guest (15497), dam (Leila) by Count Glo'ster (12650), g. d. (Lizzy) by Fourth Duke of York (10167), gr. g. d. (Louisa) by Cramer (6907), — (Ladybird) by Cato (6836), — by Helicon (2107), — by Matchem (2281), — by Sir Alexander (591), — by Stephen (1456), — by Western Comet (689), — by Charge's Grey Bull (872), — by Favourite (252), — by Bartle (777), — descended from the Studley White Bull (627).

(18158) KNIGHT OF DISTINGTON,

Roan, calved August 5, 1860, bred by Captain Spencer, Distington House, the property of Mr. J. Caddy, Rougholm; got by Knight of Warlaby (16348), dam (Castanet) by Prince Arthur (13497), g. d. (Coquette) by Comet (11298), gr. g. d. (Norma) by Druid (10140), — (Little Red Rose) by Petrarch (7329), — by Second Duke of York (5959), — by Raspberry (4875), — by Young Matchem (4422), — by Isaac (1129), — by Young Pilot (4702), — by Pilot (496), — by Julius Cæsar (1143).

(18159) KNIGHT OF KARS,

Rich roan, calved January 2, 1859, bred by and the property of Mr. Barnett, Stratton Park; got by Karacal (13104), dam (White Lily) by Dandy (11326), g. d. (White Lily) by Ernest (9091), gr. g. d. (Lily) by Anticipation (6747), — (Etiquette) by Zenith (5702), — by Roman (2561), — by Firby (1040), — by Ivanhoe (1131), — by Son of Irishman (329), — by Son of Favourite (252).

(18160) KNIGHT OF STRAFFAN,

Roan, calved February 2, 1860, bred by and the property of Mr. Barton, Straffan House; got by Master Goldsmidt (14926), dam (Nelly O'Brien) by Monk (11824), g. d. (Belinda 5th) by Marquis of Rockingham (10506), gr. g. d. (Belinda 2nd) by Lilyson (6131), — (Belinda) by Second Duke of Northumberland (3646), — by Crusader (934), — by Honest John (1116), — by Middleton (1235).

(18161) KNIGHT OF THE BORDER,

Roan, calved March 31, 1859, bred by Mr. Marshall, Howes, the property of Mr. Mackensie, Barnhill; got by Sir Richard (15297), dam (Red Duchess 4th) by Bumper (10005), g. d. (Red Duchess 3rd) by Young Peer (13462), gr. g. d. (Caroline 3rd) by Duke of St. Albans (8001), — (Caroline) by Tyne (7653), — by Wolsington (2852), — by Brandon (3206), — by Young Sovereign, — by Lonsdale (379), — by Irishman (329).

(18162) KNIGHT OF THE DALE,

Red roan, calved April 29, 1859, bred by Mr. E. Lythall, Radford Hall,

the property of Mr. Morris, North Luffenham; got by Kohinoor (11642), dam (Dewdrop) by Saracen (15237), g. d. (Daisy) by White Friar (9827), gr. g. d. (Daisy) by Newton (16614), — by Grey Robin (8117), — by Waddingworth (668).

(18163) KNIGHT OF THE SHIRE,

Roan, calved May 6, 1859, bred by Mr. R. Stratton, Broad Hinton, the property of the Cornish Agricultural Society; got by Buckingham (15700), dam (Brunette) by Lord of the Manor (14836), g. d. (Miss Barrington) by Hero of the West (8150), gr. g. d. (Barrington) by Newtonian, — (Milkmaid) by Phœnix (6290).

(18164) LAIRD OF HEMPLOW,

Roan, calved June 5, 1860, bred by and the property of Mr. J. Topham, Welford; got by Rex (16833), dam (Julia 1st) by Hamlet (8126), g. d. (Louisa) by Sir John Sinclair (5165), gr. g. d. (Rose de Meaux) by Collard (3419), — (Moss Rose) by Matchem (2281), — by Cato (119), — by Jupiter (342), — by George (273), — by Chilton (136), — by Irishman (329), — by B (45).

(18165) LANCASTER,

Red, calved in April 1853, bred by Mr. R. W. Ashburner, Lowhall, the property of Mr. W. Vickers, Cumberland; got by Zadoc (11070), dam (Dahlia) by Rufus (5033), g. d. (Phœbe) by Favourite (3772), gr. g. d. (Fairy) by Hetherington's Bull (4029), — (Bloom) by Pilot (496), — by Marshal Beresford (415), — by Albion (14), — by Lame Bull (359), — by Shipton (587), — by Son of Suwarrow (636), — by Son of Twin Brother to Ben (88), — by Twin Brother to Ben (660).

(18166) LANCASTER RIFLEMAN,

Red, calved November 8, 1860, bred by and the property of Mr. Jonas Webb, Babraham; got by Lord Royston 2nd (16449), dam (Marchioness of Worcester) by Marquis of Worcester (13308), g. d. (Merry May) by Lord of the North (11743), gr. g. d. (Lady Sixtus) by Paris (7314), — (Countess) by Vanguard (5545), — by Alabaster (1616), — by Dr. Syntax (220), — by Charles (127), — by Henry (301), — by Favourite (252), — by White Bull (421), — by Bolingbroke (86), — by Foljambe (263), — by Hubback (319), — bred by Mr. Maynard.

(18167) LANCASTER ROYAL,

Red roan, calved March 13, 1860, bred by and the property of Mr. A. Cruickshank, Sittyton; got by The Baron (13833), dam (Lancaster 25th) by Matadore (11800), g. d. (Lancaster 16th) by The Marquis (10938), gr. g. d. (Lancaster 12th) by Will Honeycomb (5660), — (Lancaster 10th)

by George 3rd (7038), — by Spectator (2688), — by Albion (1619), — by Lancaster (360), — by Son of Windsor (698), — by Comet (155).

(18168) LANDGRAVE,

Roan, calved August 18, 1858, bred by Mr. J. Walker, Sand Hutton Hall; got by Bates (12451), dam (Lydia) by Admiral Parker (12355), g. d. (Lizzy) by Ingram (9236), gr. g. d. (Lucy) by Brutus (7858), — (Lily) by Son of Viceroy (5561), — by Son of Milo (2313).

(18169) LANDSEER,

White, calved June 30, 1860, bred by and the property of Mr. J. Walker, Sand Hutton Hall; got by Velvet (17177), dam (Lydia) by Admiral Parker (12355), g. d. (Lizzy) by Ingram (9236), gr. g. d. (Lucy) by Brutus (7858), — (Lily) by Son of Viceroy (5561), — by Son of Milo (2313).

(18170) LANDSMAN,

Roan, calved July 15, 1859, bred by Mr. J. Walker, Sand Hutton Hall, the property of Mr. R. Kettlewell, Buttercrambe; got by Valentine (15444), dam (Lydia) by Admiral Parker (12355), g. d. (Lizzy) by Ingram (9236), gr. g. d. (Lucy) by Brutus (7858), — (Lily) by Son of Viceroy (5561), — by Son of Milo (2313).

(18171) LANERTON,

Red and white, calved August 5, 1857, bred by and the property of Messrs. M. Thompson and Sons, Kirkhouse; got by Wyville (14073), dam (Lady Burlington) by Balco (9918), g. d. (Gazelle) by Sir Launcelot (5166), gr. g. d. (Granny) by Rockingham (2550), — by Ganthorpe (2049), — by Don Juan (1923).

(18172) LANGHAM,

Roan, calved March 23, 1859, bred by and the property of Mr. T. Swingler, Langham; got by Fop (12890), dam (Young Almond) by Comet (17594), g. d. (Almond) by Jasper (4091), gr. g. d. by Roderick Random (4984), — by Sheridan (2616), — by Red Rover (2496).

(18173) LAPLANDER

Red and white, calved June 25, 1859, bred by Mr. E. Lythall, Radford Hall, the property of Mr. S. Canning, Lillington; got by Kohinoor (11642), dam (Lavender) by Monk (13353), g. d. (Lucy 2nd) by Broomborough (9994), gr. g. d. (Lucy) by The Minstrel (8687), — (Lavender) by Chorister (8952), — by Whitaker (5640), — by Rebel (4882), — by Guy (3956), — by Woodford (5684), — by Pumpkin (4847), — by Son of Miner (441).

(18174) LA ROSE,

Roan, calved August 12, 1860, bred by and the property of Mr. Middleton, Cutteslowe; got by Duke Valorous (15951), dam (Rosebud) by Prime Minister (13487), g. d. (Cutteslowe Rose) by John (10356), gr. g. d. (Mirth) by Evander (6981), — (Spinette) by William (2840), — by Childers (1824), — by Richard (1376), — by Jupiter (342), — by Charles (127), — by Windsor (698), — by Chilton (136), — by Colonel (152).

(18175) LAUDABLE,

Rich roan, calved November 4, 1859, bred by Mr. J. H. Langston, M.P., Sarsden House, the property of the Rev. G. F. Marker, Uffculme; got by Fitz-Milton (14554), dam (Roan Silver) by Field Marshal (14545), g. d. (Champion) by Vagabond (9765), gr. g. d. (Silver) by Locksley (4240), — (Silver) by Stanhope (5315), — by Marquis (2271).

(18176) LAUDABLE,

Red, calved June 7, 1858, bred by Mr. Wilkinson, Lenton, the property of Mr. C. Burtt, Leadenham; got by Lenton Favourite (14789), dam (Lancaster 20th) by St. Albans (7462), g. d. (Lancaster 10th) by George 3rd (7038), gr. g. d. (Lancaster 9th) by Spectator (2688), — by Albion (1619), — by Lancaster (360), — by Son of Windsor (698), — by Comet (155).

(18177) LAURASON,

White, calved February 27, 1859, bred by and the property of Mr. H. Killick, Walton Hall; got by Sebastopol (15252), dam (Laura) by Walton (12281), g. d. (Lady) by Harold (9188), gr. g. d. (Ceritino) by Recorder (9534), — (Cerito) by Rathreagh (6366), — by Belvedere 2nd (3126), — by Young Waterloo (8757), — by Waterloo (2816), — by Kitt (2179), — by Kitt (2179), — by Page's Bull (6269), — by Middleton's Bull (438).

(18178) LAURIE,

Red and white, calved January 7, 1860, bred by and the property of Mr. R. Geekie, Rosemount; got by Prince Regent (18635), dam (Maude) by Derby (15872), g. d. (Sarah) by Ury (9761), gr. g. d. (Rosie Anne) by Emperor (3716), — (Cecily) by Invalid (4076), — by Satellite (1420), — by Cato (119), — by Jupiter (342), — by George (273), — by Chilton (136), — by Irishman (329), — by B (45).

(18179) LAWRENCE,

Red and white, calved February 15, 1856, bred by Mr. J. Fawcett, Scaleby Castle; got by Disraeli (10125), dam (Butterfly) by Trafalgar (5510), g. d. by Bellerophon (3119), gr. g. d. by Blucher (1725), — by Trentholme's Bull.

(18180) LAX OF RAVENSWORTH,

Roan, calved March 25, 1860, bred by and the property of Messrs. Atkinson, Peepy; got by Richard Cœur-de-Lion (13590), dam (Emily) by Kossuth (11646), g. d. (Baroness Emilia) by Baron of Ravensworth (7811), gr. g. d. (Emily) by Comet (1854), — (Eleanora) by Eclipse (1949), — by Duke (1933), — by Wellington (2824), — by Young Remus (2522), — by Midas (435), — by Traveller (655), — by Bolingbroke (86).

(18181) LEAD THE WAY,

Rich roan, calved March 11, 1860, bred by and the property of Mr. C. Sandes, Carrigafoyle Castle; got by Bullion (15705), dam (Miss Maynard) by St. Marco (13662), g. d. (Zenobia) by Duke of Richmond (7996), gr. g. d. (Venus) by Edward (6963), — by Agon (2941), — by Wauldby (2818), — by Darrington, — by Adonis (8), — by Ryedale (2582), — by Lancaster (360).

(18182) LEANDER,

Roan, calved March 6, 1859, bred by and the property of Mr. C. Lyall, Kincraig; got by Earl of Southesk (14480), dam (Laurel) by Earl of Lincoln (11408), g. d. (Lucy) by Southesk (9677), gr. g. d. (Nora) by Bowmont (3200), — (Elizabeth) by Young Wellington (2826), — by Ewart (1987), — by Winston (5669), — bred by Mr. Redhead, of Heathpool.

(18183) LE COMTE DE FONTENAY,

White, calved March 6, 1859, bred by Mr. Jonas Webb, Babraham, the property of Mr. Baker, Australia; got by Earl of Hardwicke (14476), dam (Lady Ann) by Pam (6272), g. d. (Countess) by Vanguard (5545), gr. g. d. (Dodona) by Alabaster (1616), — (No. 6 Chilton Sale) by Dr. Syntax (220), — by Charles (127), — by Henry (301), — by Favourite (252), — by White Bull (421), — by Bolingbroke (86), — by Foljambe (263), — by Hubback (319), — bred by Mr. Maynard.

(18184) LEGATEE 3RD,

Red and white, calved April 22, 1859, bred by Mr. Mackenzie, Barnhill, the property of Mr. Tod, Elphinstone Tower; got by Young Legatee (16365), dam (Dorothy) by Petrarch (7329), g. d. by Saxe Coburgh (5091), gr. g. d. by Wiseton (2848).

(18185) LEICESTER,

Roan, calved September 5, 1859, bred by Mr. G. A. Gelderd, Aikrigg End, the property of Sir R. G. Throckmorton, Bart., Buckland; got by Holkham (16274), dam (Legacy) by Water King (11024), g. d. (Levity) by Lord Warden (7167), gr. g. d. (Onion) by Roman (2561), — (Sage) by William (2840), — by Firby (1040), — by Brother to Kalmia.

(18186) LEIPSIC,

Red and white, calved October 18, 1860, bred by the Rev. W. Leeke, Holbrooke Hall, the property of Mr. W. H. Hornby, M.P., Shewbridge House; got by Bushire (14213), dam (Gipsy 2nd) by Coriander (10072), g. d. (Gipsy) by Laurel (8213), gr. g. d. (Governess) by Biscay (7834), — (Governante) by Fitz-William (3811), — by Daniel (3555), — by Isaac (1129), — by Warlaby (672), — by Son of Sir Dimple (594), — by Layton (2190).

(18187) LENNOX LAD,

Red and white, calved February 8, 1860, bred by Messrs. Turnbull, Bonhill Place, the property of Mr. J. Weir, Trendraught Lodge; got by Booth (14180), dam (Scottish Butterfly) by Hobbie Noble (11581), g. d. (Maid of Promise) by Molecatcher (10537), gr. g. d. (Maid of Aln) by Regent (2517), — (Edith) by Borderer (3191), — by Eclipse (1949), — by Togston (5487), — by Bolingbroke (3184), — by Son of Midas (435), — by Twin Brother to Ben (660).

(18188) LEO,

Roan, calved April 29, 1858, bred by and the property of Mr. J. Perks, Bladon Hill; got by Premier (13484), dam (Violet) by Trojan (12242), g. d. (Rosette) by Sir Charles (1815), gr. g. d. (Violet) by Remus (550), — (Pink) by Sedbury (1424), — by Hollings (2131), — by Partner (2409), — by Hutton's Bull (2145), — by Marske (418), — by R. Alcock's Bull (19).

(18189) LEONARD,

Roan, calved May 3, 1860, bred by Mr. N. Cartwright, Haugham; got by Golden Ball (14624), dam (Laura 12th) by Highland Laddie (8151), g. d. (Laura 7th) by Adonis (2936), gr. g. d. (Laura 3rd) by Young Frederick (3836), — (Laura) by Favourite (3768), — by Son of Blyth Comet (85), — by Major (397).

(18190) LEONARD,

Red and white, calved May 25, 1860, bred by and the property of Mr. W. E. Hubbard, Southgill; got by Patrician (16683), dam (Carolina) by Douglas (12714), g. d. (Caroline) by Second Cleveland Lad (3408), gr. g. d. (Careless) by Short Tail (2621), — (Craggs) by Son of Second Hubback (2683), — (Craggs) bought of Mr. Bates, and descended from the Stock of Mr. Maynard, of Eryholme.

(18191) LEYGORE,

Red and white, calved in July, 1860, bred by Mr. T. Garne, Broadmoor, the property of Mr. G. Hewer, Leygore; got by General Pelissier (14605), dam (Magic) by Colchicum (8963), g. d. (Manager Rose) by Manager

(8271), gr. g. d. by Raffler (7391), — by Gazer (7030), — by a Bull of Mr. Champion's, of Blyth.

(18192) LIBERAL,

Roan, calved in May 1860, bred by Colonel Kingscote, Kingscote Park, the property of Mr. Park; got by Hautboy (16225), dam (Larkspur) by Union (12249), g. d. (Libæ) by Sweet William (8646), gr. g. d. (Lily) by Lord John (4257), — (White Rose) by Waverley (5613), — by Cedric (3311), — by Rose's Red Bull (5009), — by Fisher's Old Bull (3799).

(18193) LIBERATOR,

Red and white, calved May 10, 1860, bred by Mr. J. Collier, Panlathy, the property of Mr. J. Cameron, Bractullo; got by Aricarias (17320), dam (Flounce) by The Baron (13833), g. d. (Maidstone) by Matadore (11800), gr. g. d. (Phantassie) by Inkhorn (6091), — bred by Mr. Rennie, of Phantassie.

(18194) LIBERATOR,

Red, calved March 9, 1860, bred by and the property of Mr. Fawkes, Farnley; got by Sultan (17053), dam (Lovely) by Triumph (8717), g. d. (Lydia) by Matchless (4428), gr. g. d. (Laura) by Boughton (2868), — (Lily) by Roman (2559), — by Columella (904), — by Albion (14), — by Cinnamon (139), — by Neswick (1266).

(18195) LIBERATOR,

Red, calved March 16, 1860, bred by Mr. C. Lyall, Kincraig, the property of Mr. Goodlet, Beauchamp; got by Prince Ernest (18596), dam (Miss Lindsay) by Lord Raglan (13234), g. d. (Mary) by Zebulun (11074), gr. g. d. (The Young Lady) by Sir Robert Peel (6486), — (Flora) by Scampton (5092), — by Rockingham (2550), — by Harpham (1090), — by Ketton (346), — by Expectation (247), — by Magnum Bonum (2882), — by H. Chapman's Bull, — by R. Grimston's Bull, — by Son of Dalton Duke (188).

(18196) LIBERATOR,

White, calved March 28, 1858, bred by Mr. G. Yeats, Studley, the property of Mr. Young, Brancepeth; got by Lieutenant (14795), dam (White Rose) by Warlaby (12284), g. d. (Moss Rose) by Lofty (2217), gr. g. d. by Son of Lindrick (1170), — by Shylock (2622).

(18197) LIBRA,

Roan, calved December 12, 1858, bred by and the property of Mr. S. Rich, Didmarton; got by Valentine (13932), dam (Libel) by Rumour (7456), g. d. (Lettuce) by Leonard (4210), gr. g. d. (Rosalind) by Raspberry

(4875), — (Audrey) by Argus (759), — by Admiral (5), — by Roland (563), — by Cecil (120).

(18198) LIEUTENANT,

Red, calved March 27, 1859, bred by and the property of Mr. Saunders, Nunwick Hall; got by Nunwick (16635), dam (Lady's Slipper) by Earl of Dublin (10178), g. d. (Garland) by Grey Friar (9172), gr. g. d. (Fillet) by Fawsley (6004), — (Marguerite) by Marcellus (2260), — by Rufus (2576), — by Wellington (683), — by Windsor (698), — by Windsor (698), — by Own Brother to North Star (459).

(18199) LISARDO,

Red, calved April 16, 1858, bred by Mr. A. Longmore, Rettie, the property of the Duchess of Gordon, Huntly Lodge; got by Hercules (14693), dam (Miranda) by Inheritor (13065), g. d. (Manganese) by Brampton (8900), gr. g. d. (Metal) by Lord Warden (7167), — (Titania) by Orontes (4623), — by Guardian (3947), — by Mercury (2301), — by Monarch (2324), — by St. Albans (2584), — by Jupiter (342), — by Sir Oliver (605), — by Trunnell (659), — by Favourite (252), — by Favourite (252), — by Dalton Duke (188), — by R. Alcock's Bull (19), — by Smith's Bull (608), — by Jolly's Bull (337).

(18200) LITTLE-GO,

Red, calved August 10, 1859, bred by Mr. Bowly, Siddington, the property of the Earl of Airlie, Cortachy Castle; got by Fourth Duke of Oxford (11387), dam (Minstrel) by Nundi (9453), g. d. (La Polka) by Monzani (6222), gr. g. d. (Jennie Deans) by The Prince (7615), — by Fitzroy (3808), — by Morpeth (2339), — by Roman (2559), — by Admiral (5), — by Son of Blyth Comet (85), — by a Bull of Mr. Foljambe's.

(18201) LITTLE HOUGHTON,

Bred by Mr. Smith, Little Houghton; got by Belmont (14153), dam (Darling) by Hurricane (4061), g. d. (Daisy) by Gohanna (8107), gr. g. d. by Eclipse (3684).

(18202) LITTLE JOHN,

Roan, calved April 4, 1860, bred by and the property of Mr. Saunders, Nunwick Hall; got by Nunwick (16635), dam (Lilac) by Sulyman (12157), g. d. (Lily) by Mango (4359), gr. g. d. by Prime Minister (2456), — by Hartley's Bull (8134), — by Magician (1184), — by Western Comet (689).

(18203) LITTLE PAT,

Roan, calved March 29, 1860, bred by Mr. R. Chaloner, King's Fort, the

property of Sir R. Paul, Bart., Ballyglan; got by Paddy Hopewell (16677), dam (Primrose) by Orson (13432), g. d. (Trinket) by Duke of Cornwall (5947), gr. g. d. (Trifle) by Mowbray (4516), — (Folly) by Fergus (3782), — by Woodford (2854), — by Sir Walter (2637), — by Hotspur (1117), — by Coxcomb (928), — by Midas (435), — by Comet (155), — by Mr. R. Colling's Son of Favourite (252), — by same Son of Favourite (252), — by Hubback (319).

(18204) LITTLE WONDER,

Roan, calved March 1, 1859, bred by and the property of Mr. W. Coppinger, Barry's Court; got by Western Wonder (17225), dam (Rosalind) by Jasper (11609), g. d. (Rosina) by Consummate (14321), gr. g. d. (Rosa) by Prince of Wales (6348), — (Rosamond) by Belshazzar (1704), — by Luck's All (2230), — by Romulus (1403), — by Baronet (775), — by Freeman (1062).

(18205) LOCKSMITH,

Roan, calved April 9, 1860, bred by Mr. E. Lythall, Radford Hall; got by Saracen (15237), dam (Lucy 3rd) by Broomborough (9994), g. d. (Lucy) by The Minstrel (8687), gr. g. d. (Lavender) by Chorister (8952), — (Lily) by Whitaker (5640), — by Rebel (4882), — by Guy (3956), — by Woodford (5684), — by Pumpkin (4847), — by Son of Miner (441).

(18206) LONGFELLOW,

Roan, calved June 20, 1860, bred by and the property of Col. Kingscote, Kingscote Park; got by Oxford Duke (18508), dam (Lilac) by Sweet William (8646), g. d. (Lily) by Lord John (4257), gr. g. d. (White Rose) by Waverley (5613), — (Rose) by Cedric (3311), — by Fisher's Son of Favourite (1028), — by Cœlebs (897), — by Rose's Red Bull (5009), — by Fisher's Old Bull (3799).

(18207) LONGWATHBY,

White, calved September 29, 1860, bred by and the property of Mr. J. Mitchell, Howgill Castle; got by Pugnator (18656), dam (Dairymaid) by General Haynau (11520), g. d. (Dairymaid) by Loyal (6154), gr. g. d. by Eamont (3672), — by Buston's Son of Northumberland (464), — by Catterick.

(18208) LORD ADOLPHUS,

White, calved March 28, 1859, bred by and the property of Mr. Wood, Stanwick Park; got by Cardigan (12556), dam (Lady Annabella) by Whittington (12299), g. d. (Lady Ann) by Noble (4578), gr. g. d. (Lady Agnes) by Newton (2367), — (Lady Mary) by Emperor (3716), — by Satellite (1420), — by Cato (119), — by Jupiter (342), — by George (273), — by Chilton (136), — by Irishman (329), — by B (45).

(18209) LORD ALEXIS,

White, calved August 10, 1858, bred by Mr. Wood, Stanwick Park, the property of Mr. E. Hodgkinson, Morton Grange; got by Cardigan (12556), dam (Lady Alicia) by Prince Arthur (13497), g. d. (Lady Alice) by Noble (4578), gr. g. d. (Lady Agnes) by Newton (2367), — (Lady Mary) by Emperor (3716), — by Satellite (1420), — by Cato (119), — by Jupiter (342), — by George (273), — by Chilton (136), — by Irishman (329), — by B (45).

(18210) LORD ALTHORPE,

Roan, calved January 17, 1858, bred by Mr. M. S. Stewart, Southwick, the property of Messrs. D. and J. McConnel, Cressbrook, Australia; got by Lord Garlies (14819), dam (Eupatoria) by Baron of Ravensworth (7811), g. d. (Dimity) by Zenith (5702), gr. g. d. by Guardian (3947), — by Firby (1040), — by Ivanhoe (1131), — by Regent (544), — by Blyth Comet (85).

(18211) LORD BALCO,

Roan, calved July 26, 1859, bred by and the property of Mr. W. W. Champion, Calcot; got by His Highness (14708), dam (Miss Balco) by Friar Balco (12904), g. d. (Bessy) by The Red Duke (8694), gr. g. d. (Red Rose) by Corporal (6899).

(18212) LORD BANGOR,

Red, calved October 20, 1860, bred by and the property of Mr. J. Barcroft, Kilbogget; got by Marmaduke (14897), dam (Lavinia) by Lovemore (10476), g. d. (Trifle) by Launcelot (6122), gr. g. d. (Turtle) by Eclipse (3684), — (Tulip) by Boughton (7841), — by Young Merlin (6204), — by Midas (435), — by Denton (198).

(18213) LORD BARRINGTON,

Red, calved February 3, 1860, bred by Mr. J. F. P. Phillips, Broomborough, the property of Mr. Pollard, Blagdon; got by Second Duke of Cambridge (12743), dam (Lady Barrington 5th) by Kirklevington 3rd (13120), g. d. (Lady Barrington 3rd) by Weathercock (9815), gr. g. d. (Lady Barrington 10th) by Second Duke of Oxford (9046), — (Lady Barrington 2nd) by Belvedere (1706), — by Son of Herdsman (304), — by Wonderful (700), — by Alfred (23), — by Young Favourite (6994).

(18214) LORD BRISTOL,

Red, calved October 6, 1860, bred by Mr. R. Chambers, Stragglethorpe; got by Alderman (15568), dam (Francis 5th) by Claret (14281), g. d. (Francis) by Volunteer (15477), gr. g. d. (Favourite) by Wrynose (5689), — (Furnish) by Son of Welbourn (5617).

(18215) LORD BROUGHAM,

Roan, calved January 20, 1860, bred by and the property of Mr. A. Cruickshank, Sittyton; got by Lord Sackville (13249), dam (Violet) by Lord Bathurst (13173), g. d. (Roseate) by Matadore (11800), gr. g. d. (China Rose) by Hudson (9228), — (Carmine Rose) by Fairfax Royal (6987), — by Inkhorn (6091), — by Grazier (1085), — by Sampson, — by Wallace (1560).

(18216) LORD CAMDEN,

Roan, calved March 20, 1856, bred by Mr. A. Griffin, Cherry Burton; got by Duke of Somerset (12771), dam (Countess of Wauldby) by Cavaignac (10033), g. d. (Crocus) by Boccaccio (7838), gr. g. d. (Cora) by Belshazzar (1703), — (Caroline) by Noble Henry (2374), — by Abraham (2905), — by Mustachios (4527), — by Simon (5134), — by Young George (3885), — by George (276).

(18217) LORD CECIL,

Red and white, calved August 20, 1856, bred by Mr. G. Sainsbury, Corsham, the property of Mr. J. W. Miles, King's Weston; got by Second Duke of Cambridge (12743), dam (Picotee) by Percy (9472), g. d. (Garland) by Gainford (2044), gr. g. d. by Monitor (2331), — by Snowdrop (2653), — by Barmpton (1677), — by Waverley (2819).

(18218) LORD CHANCELLOR,

Red and white, calved March 27, 1859, bred by Mr. T. Lamb, Hay Carr House, the property of Mr. Todd, Lambrigg Park; got by Constantine (14318), dam (Vapour) by Tom of Lincoln (8714), g. d. (Lady Valentine) by Rockingham (2550), gr. g. d. (Lady) by Sir Walter (2639), — by Roseberry (567), — by Cupid (178), — by Ruff of the Needle (5030), — by Constitution (166).

(18219) LORD CLYDE,

Roan, calved April 19, 1858, bred by Lord Dufferin, Clandeboye, the property of Mr. J. Anderson, Grace Dieu; got by Welcome Guest (15497), dam (Flora 4th) by King William (10379), g. d. (Flora 3rd) by Petrarch (7329), gr. g. d. (Lady Frances) by Sultan Selim (2710), — (Frances) by Sir Francis B. (1443), — by Sultan (1485), — by Wellington (683), — by North Star (458).

(18220) LORD CLYDE,

Roan, calved April 7, 1859, bred by Mr. Clayden, Littlebury, the property of the Hon. C. C. Neville, Heydon House; got by Earl of Hardwicke (14476), dam (Diana 2nd) by Great Duke (12973), g. d. (Dinah) by Governor (10282), gr. g. d. (Dipthong) by The Red Duke (7619), — (Dillicoat) by Chediston 1st (6858), — by Northumberland (7286), — by Hotspur

(1117), — by Northumberland (1286), — by Rob Roy (556), — by Simon (590), — by Styford (629), — by Son of Hubback (319).

(18221) LORD CLYDE,

Red and white, calved February 3, 1859, bred by Mr. J. M. Richardson, Hutton, the property of Mr. Irving, Torpenhow; got by Castor (14249), dam (Beatrice) by Valiant (12253), g. d. (Cherry) by Captain Shaftoe (6833), gr. g. d. (Dahlia) by Duke of Cumberland (3641).

(18222) LORD DARNLEY,

Roan, calved April 20, 1859, bred by Mr. W. T. Crosbie, Ardfert Abbey, the property of the Marquis of Waterford, Curraghmore; got by Lamp of Lothian (16356), dam (Peach) by Jew's Harp (8408), g. d. (Carnation) by Young Zealot (8797), gr. g. d. by Zealot (2862), — by Young Phantassie (8390), — by Young Rockingham (8498), — by Denton (198).

(18223) LORD DERBY,

Roan, calved February 29, 1858, bred by and the property of Mr. J. Perks, Bladon Hill; got by Premier (13484), dam (Miss Brown) by Lord Hardinge (10449), g. d. (Julia) by Twin (15434), gr. g. d. by Rockingham (4981), — by Leopold (373), — by Wynyard (703), — by Badsworth (47).

(18224) LORD DERBY 2ND,

White, calved June 10, 1860, bred by and the property of Mr. Jonas Webb, Babraham; got by Lord Derby (16405), dam (Lady Ann) by Pam (6272), g. d. (Countess) by Vanguard (5545), gr. g. d. (Dodona) by Alabaster (1616), — (No. 6, Chilton Sale) by Dr. Syntax (220), — by Charles (127), — by Henry (301), — by Favourite (252), — by White Bull (421), — by Bolingbroke (86), — by Foljambe (263), — by Hubback (319), — bred by Mr. Maynard.

(18225) LORD DUCIE,

Red, calved January 21, 1860, bred by and the property of Mr. Jonas Webb, Babraham; got by Prince of Prussia (16752), dam (Lady Ducie) by Grand Duke (12965), g. d. (Lady Jane) by Red Roan Kirtling (10691), gr. g. d. (Lady Ann) by Pam (6272), — (Countess) by Vanguard (5545), — by Alabaster (1616), — by Dr. Syntax (220), — by Charles (127), — by Henry (301), — by Favourite (252), — by White Bull (421), — by Bolingbroke (86), — by Foljambe (263), — by Hubback (319), — bred by Mr. Maynard.

(18226) LORD DUNDEE,

White, calved January 16, 1860, bred by and the property of Mr. R. Arklay, Ethiebeaton; got by Orkney Tom (16659), dam (Capitana) by Leader

(11674), g. d. (Mrs. Disraeli) by The Exchequer (9721), gr. g. d. (Carrara) by Ravenscroft (10680), — (Prigg) by Young Holkar (7090), — by Billy (3151), — by Son of Northern Light (1280), — by a Bull of Mr. Mason's, — by Blucher (3175), — by Lawnsleeves (365).

(18227) LORD EGLINTON,

Red and white, calved April 16, 1852, bred by Mr. St. Geo. Grey, Dorrington; got by Lord John (11731), dam (Rose-de-Meaux) by Collard (3419), g. d. (Moss Rose) by Matchem (2281), gr. g. d. (Portia) by Cato (119), — by Jupiter (342), — by George (273), — by Chilton (136), — by Irishman (329), — by B (45).

(18228) LORD ELGIN,

White, calved December 10, 1860, bred by and the property of Mr. H. Ambler, Watkinson Hall; got by Prince Tallyrand (16765), dam (Florence) by Rex (6385), g. d. (Fair Maid of Athens) by Sir Thomas Fairfax (5196), gr. g. d. (Medora) by Ambo (1636), — (Blossom) by Memnon (2295), — by Pilot (496), — by Agamemnon (9), — by Mr. Burrell's Bull, of Burdon.

(18229) LORD ELGIN,

Roan, calved October 29, 1859, bred by and the property of Mr. Cattley, Stearsby; got by Magnus Troil (14880), dam (Lady Raglan) by De Grey (11346), g. d. (May Blossom) by Liberator (7140), gr. g. d. (May Bloom) by Prince Albert (4791), — (Palmflower) by Octavius (4605), — by Son of Magog (2246), — by Pilot (2428), — by Baronet (775).

(18230) LORD ELGIN,

Red and white, calved in February, 1860, bred by and the property of Mr. T. Garne, Broadmoor; got by General Pelissier (14605), dam (Premium) by Royal (13636), g. d. (Pedigree) by Fitz-Hardinge (8073), gr. g. d. (Pale Face) by Harold (8131), — (Portrait) by Lord John (4259), — by Young Consul (6893), — by Newnham (2365), — by Satellite (1420), — by Jupiter (342), — by Sir Oliver (605), — by Trunnell (659), — by Favourite (252), — by Favourite (252), — by Dalton Duke (188), — by R. Alcock's Bull (19), — by Smith's Bull (608), — by Jolly's Bull (337).

(18231) LORD FITZ-CLARENCE,

Roan, calved March 3, 1860, bred by Mr. J. Gulland, Newton of Wemyss, the property of the Duke of Buccleuch, Dalkeith Park; got by Prince Arthur (13497), dam (Lady Munster) by Crystal Palace (12669), g. d. (Clara Espinosa 3rd) by Beau Clencher (11159), gr. g. d. (Clara Espinosa 2nd) by Tweed (10980), — (Clara Espinosa) by Sir William (8598), — by Pedestrian (4670), — by Cleveland (3403), — by Architect (3030), — by Wonder (2853), — by Witham's White Bull (5670).

(18232) LORD GAINFORD,

Roan, calved July 26, 1859, bred by Mr. Housman, Lune Bank, the property of Mr. T. Harrison, Tarlton; got by Problem (16767), dam (Gainford Rose) by Second Earl of Scarboro' (11410), g. d. (Young Sally) by Belted Will (6780), gr. g. d. (Sally) by Nero (4557), — by Reformer (11985), — by Buckingham (1756), — by Effingham (1958).

(18233) LORD GRANBY,

Red, calved November 19, 1860, bred by Mr. R. Chambers, Stragglethorpe; got by Alderman (15568), dam (Duchess 7th) by Alliance (14082), g. d. (Duchess) by Blenheim (6792), gr. g. d. (Fanny) by Volunteer (15477), — (Favourite) by Wrynose (5689), — by Son of Welbourn (5617).

(18234) LORD GWYNNE,

Red and white, calved September 6, 1859, bred by Mr. R. Guilding, Malvern Wells, the property of Mr. R. Lord, Longdon; got by Captain Jones (15735), dam (Careless 2nd) by Squire Gwynne (12140), g. d. (Caroline) by Second Cleveland Lad (3408), gr. g. d. (Careless) by Short Tail (2621), — (Craggs) by Son of Second Hubback (2683), — a Cow bought of Mr. Bates, and descended from the Stock of Mr. Maynard, of Eryholme.

(18235) LORD HARRY,

Roan, calved May 8, 1859, bred by and the property of Mr. Lawford, Southcott; got by Harry of Glo'ster (14674), dam (White Lady) by Annuity (9892), g. d. (Silvia) by Leo (4208), gr. g. d. (Geneva) by Henwood (2114), — (Gazelle) by Sir Stephen (1456), — by Prince of Waterloo (528), — by Mayflower (425), — by a Bull of Mr. Nicholson's, from the Stock of Mr. J. Brown.

(18236) LORD HARRY,

Roan, calved May 16, 1859, bred by Mr. Jonas Webb, Babraham, the property of Mr. Paxton, Aylesbury; got by Taurus (17080), dam (Lady Stuart) by Red Roan Kirtling (10691), g. d. (Countess of Hardwicke) by Percy (6283), gr. g. d. (Celia) by Third Duke of Northumberland (3647), — (Cornflower) by Bashaw (1692), — by Helmsman (2109), — by Columella (904), — by Regent (544), — by Palatine (478), — by Palmflower (480), — by Patriot (486), — by Driffield (223), — by C. Holmes' Bull (314).

(18237) LORD HAWKE,

Roan ,calved September 15, 1859, bred by Mr. Strafford, Dudding Hill Farm, sold to Messrs. Sturgeon and Sons, Grays Hall; got by Lord Althorpe 2nd (16379), dam (Fleur d'Amour) by Hawksworth (14681), g. d. (Passion Flower) by Refiner (10695), gr. g. d. (Primrose) by Colling-

wood (8964), — (Princess) by Regent (2517), — by Brougham (1746), — by St. Albans 2nd (5048), — by St. Albans (2584), — by Lawnsleeves (365), — bred by Mr. Henderson.

(18238) LORD HEATON,

Red and white, calved June 18, 1860, bred by Mr. T. Lamb, Hay Carr House, the property of Mr. J. Roe, Heaton; got by Constantine (14318), dam (Bessie) by Ashton (11123), g. d. (Necklace) by Prince of Wales (4833), gr. g. d. (Young Chance) by General Chasse (3874), — (Chance) by Archibald (1652).

(18239) LORD HOPEWELL,

Roan, calved January 28, 1860, bred by and the property of Mr. R. Booth, Warlaby; got by Hopewell (10332), dam (Chastity) by Crown Prince (10087), g. d. (Modesty) by Buckingham (3239), gr. g. d. (Monica) by Raspberry (4875), — (White Strawberry) by Rockingham (2551), — by Alexander (2977), — by Pilot (496), — by Lame Bull (359), — by Easby (232), — by Suwarrow (636).

(18240) LORD JOHN,

Roan, calved August 22, 1860, bred by Mr. Lawford, Southcott, the property of Mr. D. Ginger, Slapton; got by John O'Gaunt (16322), dam (White Lady) by Annuity (9892), g. d. (Silvia) by Leo (4208), gr. g. d. (Geneva) by Henwood (2114), — (Gazelle) by Sir Stephen (1456), — by Prince of Waterloo (528), — by Mayflower (425), — by a Bull of Mr. Nicholson's, from the Stock of Mr. J. Brown.

(18241) LORD KEEPER,

Roan, calved February 19, 1860, bred by Mr. Housman, Lune Bank, the property of Messrs. Blundell and Sons, Treals; got by Ravenswood (16790), dam (Lady Beaumont) by Peter Parker (13468), g. d. (Cherry Bloom) by Brandy (9984), gr. g. d. (Cherry Bud) by Gainford 2nd (6030), — (Rosabel) by Wharton (2833), — by Monitor (2331).

(18242) LORD LANCASTER,

Red, calved November 29, 1859, bred by and the property of Mr. A. Cruickshank, Sittyton; got by The Baron (13833), dam (Lancaster 16th) by The Marquis (10938), g. d. (Lancaster 12th) by Will Honeycomb (5660), gr. g. d. (Lancaster 10th) by George 3rd (7038), — (Lancaster 9th) by Spectator (2688), — by Albion (1619), — by Lancaster (360), — by Son of Windsor (698), — by Comet (155).

(18243) LORD LAUDERDALE,

Red, calved April 1, 1860, bred by and the property of Mr. T. Simson, Blainslie; got by Prince Albert (15083), dam (Robina) by Leader (11674),

g. d. (Duchess) by Belted Will (6780), gr. g. d. by Ajax (14068), — by Young Hector (2104), — by Sir Charles (1440), — by Sir Roland (1455), — by Son of Phenomenon (491), — by Irishman (329).

(18244) LORD LINCOLN,

Roan, calved October 29, 1859, bred by Mr. R. Dudding, Panton, the property of Mr. J. Upson, Rivenhall; got by Lord of the Manor (14835), dam (Landscape) by British Soldier (12497), g. d. (Lady Bird) by Earl of Salisbury (11409), gr. g. d. (Lady Sarah) by Duke of York (6947), — (Lady Jane 2nd) by Fitz-Harry (7009), — by Plenipo (4724), — by Childers (1824), — by Umpire (2783), — by Ratify (2481), — by Wellington (680), — by Favourite (252), — by Punch (531).

(18245) LORD MARCH,

Red and white, calved April 26, 1860, bred by and the property of Mr. J. Naylor, Fulwood; got by Earl of March (17780), dam (Nonpareil 7th) by Dukedom (12728), g. d. (Nonpareil 6th) by Snowstorm (12118), gr. g. d. (Nonpareil 5th) by Brandy (9984), — by Young Bloomsbury (11185), — by Young Frederick (3836), — by Commodore (1858), — by Tathwell Studley (5401), — by Blyth Comet (85).

(18246) LORD MAY,

Rich roan, calved May 26, 1860, bred by and the property of Mr. J. Wailes, Rounton Grange; got by Duke (17700), dam by Richmond (11994), g. d. by Waterloo (9809), gr. g. d. by Alfred Ernest (9886), — by Mendoza (11806), — by Liverpool (4235), — by a Bull of Mr. Booth's.

(18247) LORD MAYOR,

Roan, calved May 22, 1859, bred by Lord Feversham, Duncombe Park, the property of the Hon. Admiral Duncombe, Kilnwick Percy; got by Splendour (15329), dam (Lady Mayoress) by Fifth Duke of Oxford (12762), g. d. (Lavender) by Whitaker (11040), gr. g. d. (Laurestina) by Stanley (7551), — (Lily) by Field Marshal (3789), — by Reformer (4917), — by Madcap (4308).

(18248) LORD MAYOR,

Roan, calved April 2, 1849, bred by Mr. Fawkes, Farnley; got by Laudable (9282), dam (Millicent) by Grouchy (6051), g. d. (Fair Frances) by Sir Thomas Fairfax (5196), gr. g. d. (Feldom) by Young Colling (1843), — (Lily) by Red Bull (2838), — by Son of Hollings (2131), — by Partner (2409), — by R. Alcock's Bull (19).

(18249) LORD NELSON,

Red and white, calved November 29, 1859, bred by Mr. L. Hodgson, Highthorn, sold to go into Ireland; got by Dandy (14367), dam (Nelly) by Third

Duke of York (10166), g. d. (Nell) by Nimrod (7279), gr. g. d. (Young Kate) by Counsellor (1882), — (Kate) by Regent (2517), — by Young Lancaster (361), — by Comet (155), — by Washington (674).

(18250) LORD NELSON,

Roan, calved January 8, 1859, bred by Mr. T. Lamb, Hay Carr House, the property of Mr. R. Winder, Lathwaite; got by Troilus (15430), dam (Lucretia) by Constantine (14318), g. d. (Lady Flora) by Young O'Connell (16638), gr. g. d. (Young Flora) by General Chasse (3874), — (Flora) by Young Matchem (2282), — by Sir Thomas (2636), — by Young Lancaster (361), — by Marske (418).

(18251) LORD NEWTON,

Bred by Mr. Lawson, Mordon; got by Rebuke (18668), dam by Newton (2367), g. d. by Goldfinder (2066), gr. g. d. by Driver (1928), — by Falstaff (1993), — by Richard (1376), — by Jupiter (342).

(18252) LORD NORTH,

Roan, calved March 28, 1859, bred by Mr. E. Clarke, Lillingstone; got by Romanoff (15181), dam (Duchess) by Fitz-Clarence (11477), g. d. (Bashful) by Young Planet (11905), gr. g. d. (Baroness) by Adrastus (7761), — (Buxom) by Marquis (6817), — by Viceroy (6638), — by Attraction (764), — by Young Merlin (6204), — by Merlin (2302), — by Midas (435), — by Denton (198).

(18253) LORD OF ASTOLAT,

Red, calved in October 1859, bred by Lady Pigot, Branches Park, the property of Mr. H. C. Pole, Barton Fields; got by King Arthur (13110), dam (Dahlia) by The Silky Laddie (10947), g. d. (Damsel) by Rouge (5012), gr. g. d. (Strawberry) by Shipton (2620), — (Damsel) by Cleveland (3404), — by Danby (3550), — by Son of Studley Grange (1483), — by Son of Duke (225), — by Midas (4470), — by Nailer (4528), — by Ambo (746).

(18254) LORD OF ATHELSTANE,

Red and white, calved May 29, 1860, bred by and the property of Mr. W. T. Crosbie, Ardfert Abbey; got by Lamp of Lothian (16356), dam (Diadem) by Admiral (12340), g. d. (Florence) by Desmond (10112), gr. g. d. (Daisy) by Old Bull (8368), — (Duchess) by Young Spectator (8619), — by Phantassie (8389), — by Young Rockingham (8498).

(18255) LORD OF CHELTENHAM,

Red, calved July 26, 1858, bred by Lady Pigot, Branches Park, the property of Mr. A. R. Walker, Wester Fintray; got by Cheltenham (12588), dam (Lady Sarah) by Baron Warlaby (7813), g. d. (Lady Mary)

by Leonardo (1014), gr. g. d. (Lady Anne) by Emperor (1014), — (Studley) by Studley (628), — by Stirling (2705).

(18256) LORD OF GLOUCESTER,

Red and white, calved June 14, 1860, bred by and the property of Mr. T. Gilbert, Burton Hastings; got by Gloucester (14619), dam (Miss Mary Myrtle 5th) by Earl of Warwick (11412), g. d. (Miss Mary Myrtle) by Baronet (6762), gr. g. d. (Miss Myrtle) by Anthony (1640), — (Myrtle) by Anthony (1640), — by Son of Merlin (6522), — by Acton (1607).

(18257) LORD OF KNOWSLEY,

White, calved December 5, 1860, bred by Lady Pigot, Branches Park; got by Knight of Windsor (16349), dam (Stanley Rose) by Earl of Derby (12810), g. d. (Moss Rose) by Cotherstone (6903), gr. g. d. (Nancy) by Guardian (3947), — by Red Highflyer (2488), — by Rob Roy (557), — by Marshal Blucher (416), — by Houghton (318).

(18258) LORD OF LORN,

Roan, calved May 18, 1859, bred by Mr. G. Shepherd, Shethin, the property of Mr. W. Marr, Upper Mill; got by Cherry Duke 2nd (14265), dam (Lovely 3rd) by The Hero (10934), g. d. (Lovely) by Kelly 2nd (9265), gr. g. d. (Lady Ythan) by Robin O'Day (4973), — (Lady) by Favourite (9116), — by Anthony (1640), — by Anthony (1640), — by Edgcott (1953), — by Son of Merlin (6522).

(18259) LORD OF LORN,

Red, calved in January 1858, bred by Mr. R. Stratton, Broad Hinton, the property of Mr. Beaven, Chilton; got by Hermit (14697), dam (Landlady) by Tenantry (13829), g. d. (Landlady) by Hero of the West (8150), gr. g. d. (Tulip) by Corporal (6899), — (Tulip) by Lottery (4280).

(18260) LORD OF LOTHIAN,

Roan, calved December 23, 1860, bred by and the property of Mr. W. T. Crosbie, Ardfert Abbey; got by Lamp of Lothian (16356), dam (Florence) by Desmond (10112), g. d. (Daisy) by Old Bull (8368), gr. g. d. (Duchess) by Young Spectator (8619), — by Phantassie (8389), — by Young Rockingham (8498).

(18261) LORD OF MILTON,

Roan, calved January 22, 1860, bred by the Rev. W. Leeke, Holbrooke Hall, the property of the Earl of Chesterfield, Bretby Hall; got by Bushire (14213), dam (Wheedle) by Earl of Dublin (10178), g. d. (Lobelia) by Grey Friar (9172), gr. g. d. (Lalla Rookh) by Little John (4232), — (Anna) by Young Norman (4584), — by White Boy (1580), — by Wyville's Bull, — by a Bull bred by Mr. Charge.

(18262) LORD OF OXFORD,

Rich roan, calved May 10, 1859, bred by Col. Kingscote, Kingscote Park, the property of Mr. H. Holborow, Willsley; got by Grand Duke of Oxford (16184), dam (Lilac) by Sweet William (8646), g. d. (Lily) by Lord John (4257), gr. g. d. (White Rose) by Waverley (5613), — (Rose) by Cedric (3311), — by Fisher's Son of Favourite (1028), — by Cœlebs (897), — by Rose's Red Bull (5009), — by Fisher's Old Bull (3799).

(18263) LORD OF TERN HILL,

Red, calved March 17, 1860, bred by Mr. T. Willis, Manor House, the property of Mr. Minor, Tern Hill; got by Lord of the Valley (14837), dam (Eleanor) by Wilberforce (9830), g. d. (Ellen) by Ascough's Symmetry (11120), gr. g. d. by Champion (3323), — by Orpheus (473), — by Ambo (746).

(18264) LORD OF THE BEEVES,

Roan, calved October 1, 1860, bred by and the property of Mr. Abbey, Wellingborough Grange; got by Sir Michael (18851), dam (Dinah) by Magistrate (13274), g. d. (Dido) by Grand Duke (10283), gr. g. d. (Daffodil) by Pioneer (9480), — (Damsel) by Fantasia (9110), — by Spencer (8623), — by Spencer (8623), — by Stamford (1476).

(18265) LORD OF THE DALE,

Red, calved May 22, 1860, bred by Mr. T. Willis, Manor House, the property of Mr. Jon. Burtt, Gunby; got by Lord of the Valley (14837), dam (Zephyr) by Wilberforce (9830), g. d. (Hermione) by Wharfdale Hero (9821), gr. g. d. (Venus) by Symmetry (5384), — by Fitz-Champion (7007), — by Young Snowball (7521).

(18266) LORD OF THE DALES,

Roan, calved May 20, 1860, bred by and the property of Mr. W. T. Crosbie, Ardfert Abbey; got by General Havelock (16110), dam (Sweetheart) by Horatio (10335), g. d. (Sweet Lucy) by Emperor (9082), gr. g. d. (Sweetbrier) by Mehemet Ali (7227), — (Strawberry) by Plato (2433), — by Bedford Junior (1701), — by Isaac (1129), — by Whitworth (1584), — by White Comet (1582), — by Cattley's Grey Bull (1798).

(18267) LORD OF THE HILLS,

Roan, calved April 16, 1860, bred by and the property of Mr. R. Booth, Warlaby; got by Sir Samuel (15302), dam (Red Rose) by Harbinger (10297), g. d. (Medora) by Buckingham (3239), gr. g. d. (Monica) by Raspberry (4875), — (White Strawberry) by Rockingham (2551), — by Young Alexander (2977), — by Pilot (496), — by Lame Bull (359), — by Easby (232), — by Suwarrow (636).

(18268) LORD OF THE MANOR,

Red, calved March 17, 1860, bred by and the property of Mr T. Willis, Manor House; got by Lord of the Valley (14837), dam (Eleanor) by Wilberforce (9830), g. d. (Ellen) by Ascough's Symmetry (11120), gr. g. d. by Champion (3323), — by Orpheus (473), — by Ambo (746).

(18269) LORD OF WATERLOO,

Roan, calved April 27, 1860, bred by and the property of Mr. J. R. Singleton, Givendale; got by Bullion (15706), dam (Lady Waterloo 3rd) by George (12941), g. d. (Lady Waterloo) by Third Duke of Oxford (9047), gr. g. d. (Waterloo 4th) by Cleveland Lad (3407), — (Waterloo 3rd) by Norfolk (2377), — by Waterloo (2816), — by Waterloo (2816).

(18270) LORD OF WINDSOR,

Roan, calved October 19, 1859, bred by Mr. Carr, Stackhouse, the property of Mr. W. Wright, Sigglesthorne Hall; got by Windsor (14013), dam (Lady Killerby) by British Boy (11206), g. d. (Hecuba) by Hopewell (10332), gr. g. d. (Helen) by Hamlet (8126), — by Leonard (4210).

(18271) LORD RAGLAN,

Roan, calved April 23, 1854, bred by Mr. Ripley, Lightcliffe, the property of Mr. R. P. Jones, Marbury Hayes; got by Masterman (11799), dam (Gambol 3rd) by Captain Edwards (8929), g. d. (Gambol 2nd) by Jester, gr. g. d. (Gambol) by Hurricane (4060), — (Gipsy) by Orville (4625), — by Bulmer (1760), — by Rockingham (2550), — by Harpham (1098), — by Ketton (346), — by Expectation (247), — by Magnum Bonum (2882), — by H. Chapman's Bull, — by R. Grimston's Bull, — by Son of Dalton Duke (188).

(18272) LORD RENDLESHAM,

Red and white, calved May 10, 1860, bred by and the property of Mr. T. Crisp, Butley Abbey; got by Lord Barrington 3rd (16382), dam (Gaiety 2nd) by Lord Barrington 1st (13170), g. d. (Gaiety) by Hampden (8129), gr. g. d. (Joyous) by Leo (4208), — (Playful) by Frederick (3837), — by Rival (2534), — by Darlington (956), — by Denton (198), — by Rockingham (560), — by Jobling's Son of Phenomenon (491), — by Phenomenon (491), — by Colonel (152), — by Styford (629).

(18273) LORD ROYSTON 3RD,

Red, calved May 28, 1860, bred by and the property of Mr. H. Webb, Streetly Hall; got by Lord Royston 2nd (16449), dam (Charming May) by Lord of the South (13216), g. d. (May Flower) by Lord of the North (11743), gr. g. d. (Lady Sixtus) by Paris (7314), — (Countess) by Vanguard (5545), — by Alabaster (1616), — by Dr. Syntax (220), — by Charles

(127), — by Henry (301), — by Favourite (252), — by White Bull (421), — by Bolingbroke (86), — by Foljambe (263), — by Hubback (319), — bred by Mr. Maynard.

(18274) LORD SALE,

White, calved in January 1858, bred by Mr. R. Dudding Panton, the property of Mr. Gilliatt, Scrafield; got by General Sale 2nd (14606), dam (Lady Isabella Bountiful) by Vanguard (10994), g. d. (Lady Bountiful) by Usurer (9763), gr. g. d. (Belinda) by Ranunculus (2479), — (Sylph) by Sir Walter (2637), — by Hotspur (1117), — by Coxcomb (928), — by Midas (435), — by Comet (155), — by Mr. R. Colling's Son of Favourite (252), — by same Son of Favourite (252), — by Hubback (319).

(18275) LORD STANLEY,

Roan, calved July 26, 1859, bred by and the property of the Duke of Buccleuch, Dalkeith Park; got by Alderman (17293), dam (Lady Stanley) by Earl of Derby (12810), g. d. (Young Jenny Lind 2nd) by Belshazzar (14154), gr. g. d. (Jenny Lind) by Crusade (7938), — (Lydia) by Emperor (9085), — by Chilton's Bull.

(18276) LORD STANLEY,

Roan, calved April 3, 1859, bred by Sir R. Paul, Bart., Ballyglan, the property of Mr. R. Roberts, Dungarvan; got by Lord Spencer (14853), dam (Lupine 3rd) by Berrington Boy (11173), g. d. (Lilac) by Sir Charles (7501), gr. g. d. (Lupine) by Duke (1934), — (Linnet) by Isaac (1129), — by Apperley Blucher (1645), — by Cecil (120).

(18277) LORD STANLEY,

Roan, calved in November 1857, bred by Mr. T. Raine, Gainford, the property of Mr. N. Milne, Faldonside; got by Earl Derby (12810), dam (Moss Rose) by Magistrate (10487), g. d. (Fortune) by Infidel (8166), gr. g. d. (Young Sally) by Rob Roy (557), — (Sally) by Rockingham (2547), — by North Star (460), — by Denton (198), — by Ladrone (353), — by Henry (301).

(18278) LORD STUART,

Roan, calved November 24, 1859, bred by Mr. Strafford, Dudding Hill Farm, sold to Messrs. Sturgeon and Sons, Grays Hall; got by Noble Arthur (16621), dam (Lady Grace) by Laudable (9282), g. d. (Gretna) by The Stuart (7623), gr. g. d. (Gulnare) by Norfolk (2377), — (Medora) by Ambo (1636), — by Memnon (2295), — by Pilot (496), — by Agamemnon (9), — by Mr. Burrell's Bull, of Burdon.

(18279) LORD WILD EYES,

Roan, calved July 2, 1860, bred by and the property of Mr. T. Atherton,

Chapel House; got by Lablache (16353), dam (Wildair 3rd) by Marquis of Speke (13307), g. d. (Wildair) by Santiago (12047), gr. g. d. (Wild Eyes 8th) by Duke of Northumberland (1940), — (Wild Eyes 2nd) by Belvedere (1706), — by Emperor (1975), — by Wonderful (700), — by Cleveland (145), — by Butterfly (104), — by Hollon's Bull (313), — by Mowbray's Bull (2342), — by Masterman's Bull (422), — descended from Mr. Dobinson's Stock.

(18280) LORD WILLIAM,

Red, calved March 10, 1859, bred by Mr. W. Low, Mains of Kinmundy, the property of Mr. W. Gibson, Kinmundy; got by Scarlet Velvet (16916), dam (Lady Ann 6th) by Cœur-de-Lion (12611), g. d. (Lady Ann 4th) by Son of Robin Hood (8496), gr. g. d. (Lady Ann 3rd) by George (9149), — (Lady Ann 2nd) by Provost (4846), — by Comet (1854), — by Young Wellington (2826), — by Wellington (2824), — by Sir Charles (593), — by St. Albans (2584), — by Cupid (177), — by Simon (590), — by Punch (531), — by Bolingbroke (86).

(18281) LORD WINDSOR,

White, calved October 17, 1860, bred by and the property of Mr. W. C. Hopper, Beaumont Grange; got by Windsor (14013), dam (Lady Highflyer) by Highflyer (11576), g. d. (Rowena) by Hamlet (8126), gr. g. d. (Rhoda) by Roland (2556), — by a Bull of Mr. J. Booth's.

(18282) LORD WINTON,

White, calved January 2, 1860, bred by Mr. C. Seaton, Black Park; got by Earl of Ulster (17786), dam (Miranda) by Glendermot (14618), g. d. (Daisy 2nd) by Young Marcus (11777), gr. g. d. (Daisy) by Imperial (4069), — (Iris) by Splendour (5300), — by Helmsman (2109), — by Speedwell (1476), — by Columella (904), — by Shakespeare (1429), — by Blyth Comet (85), — by Neswick (1266), — by Favourite (1033).

(18283) LOTTERY,

White, calved in July 1860, bred by and the property of Mr. H. Howell, Driffield; got by Oxford Duke (18508), dam (Lily) by Gauntlet (10260), g. d. (Lilac) by Sweet William (8646), gr. g. d. (Lily) by Lord John (4257), — (White Rose) by Waverley (5613), — by Cedric (897), — by Rose's Red Bull (5009), — by Fisher's Old Bull (3799).

(18284) LOUIS 18TH.

Roan, calved March 2, 1858, bred by the Marquis of Exeter, Burghley Park, the property of Mr. J. Yorke, Thrapston; got by Francisco (12893), dam (Fleur-de-Lis) by Captain Shaftoe (6833), g. d. (Fairy) by Evander (6981), gr. g. d. (Flirt) by William (2840), — (Ladybird) by Firby (1040), — by Rodney (1392), — by Tyrant (1537).

(18285) LOUIS NAPOLEON,

Roan, calved March 24, 1859, bred by and the property of Mr. W. Fletcher, Radmanthwaite; got by Champion (12573), dam (Lady) by Lord George (10441), g. d. (Lily) by Fitz-Walter (6014), gr. g. d. (Watson) by Imperial (4068), — by Helmsman (2109).

(18286) LOWLAND LAD,

Roan, calved April 19, 1856, bred by Mr. Whitehead, Little Methlic; got by Guy Fawkes (12981), dam (Roan Lily) by Holkar 2nd (7091), g. d. (Lilywhite) by Peter Parley (4681), gr. g. d. (Doxford) by Regent (2517), — by Son of St. Albans (2584), — by Bergami (1714).

(18287) LOYALTY,

Red and white, calved September 15, 1860, bred by and the property of the Hon. Col. Pennant, M.P., Penrhyn Castle; got by Marmaduke (14897), dam (Lady) by Vanguard (10994), g. d. (Miquolot) by Lovemore (10476), gr. g. d. (Star) by Launcelot (6122), — (Sweetbrier) by Nelson (4547), — by Milton (8315), — by Young Merlin (6204), — by Midas (435), — by Denton (198).

(18288) LUCIFER,

Roan, calved June 20, 1857, bred by Mr. T. T. Drake, Shardeloes, sold for Australia; got by Meteor (13334), dam (Meadow Flower) by Vanguard (10994), g. d. (Magdalen) by Viceroy (7678), gr. g. d. (Mulberry) by Raspberry (4875), — (Maid) by Isaac (1129), — by Cecil (120).

(18289) LUCKNOW,

Light roan, calved July 5, 1858, bred by and the property of Mr. H. Killick, Walton Hall; got by Sebastopol (15252), dam (Mina) by Rushton (10766), g. d. (Red Cherry) by Lark (8211), gr. g. d. (Cherry) by Rathreagh (6366), — (Charlotte) by Belvedere 2nd (3126), — by Young Waterloo (8757), — by Waterloo (2816), — by Kitt (2179), — by Kitt (2179), — by Page's Bull (6269), — by Middleton's Bull (438).

(18290) LUCKNOW,

Roan, calved July 24, 1857, bred by Mr. H. Tempest, Newland Park, the property of Mr. W. Brakenridge, Liddelbank; got by Omer Pacha (13421), dam (Lady Lola) by Tom of Lincoln (8714), g. d. (Lola Montes) by Buchan Hero (3238), gr. g. d. (Terpsichore) by Lord John (4257), — (White Rose) by Berryman (3143), — by Lenny (2197), — by Cappy (1782), — by Western Comet (689).

(18291) LUCKY LAD,

White, calved December 30, 1860, bred by and the property of Mr. S. Armstrong, Palterton; got by Valiant (19040), dam (Lucy) by Boling-

broke (14176), g. d. (Louisa) by Young Champion (12574), gr. g. d. (Lucretia) by Emir (10193), — by Rodolph (9568), — by Selim (6454), — by Prince Tallyrand (4829), — by Cossack (1880), — by Vulcan (2808), — by Expectation (3749), — by Barrington (4653), — by Baron (58), — by Windsor (698), — by Son of Washington (674).

(18292) LUPUS 2ND,

Roan, calved May 7, 1859, bred by Sir J. H. Crewe, Bart., Calke Abbey, the property of Mr. J. Ironmonger, Measham; got by Earl of Dublin (10178), dam (Lupin) by Van Amburgh (9770), g. d. (Lucy) by Triumph (8717), gr. g. d. (Lavender) by Matchless (4428), — (Laura) by Boughton (2868), — by Roman (2559), — by Columella (904), — by Albion (14), — by Cinnamon (139), — by Neswick (1266).

(18293) LUXURY,

Roan, calved March 12, 1859, bred by and the property of Mr. G. Garne, Churchill Heath; got by Homer (16277), dam (Lily) by Valiant (7662), g. d. by Patriot (10595), gr. g. d. by Fitz-Hardinge (8073), — by Augustus (6751), — by Harold (8131), — by Consul (1868), — by Fairfax 2nd (8050), — bred by Lord Sherborne.

(18294) MACBETH,

Red, calved in July 1858, bred by Mr. R. P. Davies, Ridgeway, the property of Mr. Gaisford, Berkeley; got by Chaffcutter (12572), dam (Maid Marian) by Logic (10427), g. d. (Malmsey) by Prince Ernest (4818), gr. g. d. (Martha) by Darlington (3561), — (Mary Anne) by Favourite (1028), — by Crispin (174), — by Rose's Red Bull (5009), — by Turnell's Red Bull (1536), — by a Bull of Mr. Cornforth's.

(18295) MAC CLINTOCK,

Roan, calved May 11, 1859, bred by Mr. A. R. Walker, Wester Fintray, the property of Mr. J. Smith, Balmain, and Mr. J. Collie, Haughhead; got by Goldfinder (14629), dam (Belle) by Roger de Norton (12012), g. d. (Victorina) by Marmion (4379), gr. g. d. (Victoria) by Champion (8939), — (Pyracantha) by Barmpton (54), — by Wellington (680), — by Favourite (252).

(18296) MACDONALD,

Roan, calved September 25, 1858, bred by Mr. G. Bland, Coleby Hall, the property of Mr. Wyrley Birch, Wretham; got by Lord Raglan (14849), dam (Acacia) by Baron of Ravensworth (7811), g. d. (Penance) by Lycurgus (7180), gr. g. d. (Dimity) by Zenith (5702), — by Guardian (3947), — by Firby (1040), — by Ivanhoe (1131), — by Regent (544).

(18297) MAC DUFF,

Red, calved in July 1858, bred by Mr. R. P. Davies, Ridgeway, the pro-

perty of Major Gaisford, Rangeworthy; got by Chaffcutter (12572), dam (Maid Marian) by Logic (10427), g. d. (Malmsey) by Prince Ernest (4818), gr. g. d. (Martha) by Darlington (3561), — (Mary Anne) by Favourite (1028), — by Crispin (174), — by Rose's Red Bull (5009), — by Turnell's Red Bull (1536), — by a Bull of Mr. Cornforth's.

(18298) MAC DUFF,

Roan, calved in November 1860, bred by and the property of Mr. J. Morton, Skelsmergh Hall; got by Sovereign (15324), dam (Rosanna) by Prelate (11919), g. d. (Spring Rose) by Brewster (7847), gr. g. d. (Rose Bush) by Tomboy (5494), — (May Rose) by Provost (4846), — by Gainford (2044), — by Comet (1854), — by Holywell (2132), — by Emperor (1974), — by Barmpton (1677), — by St. Albans (2584), — by Simon (590), — by Pope (514).

(18299) MACEBEARER,

Roan, calved December 6, 1860, bred by and the property of Colonel Towneley, Towneley Park; got by Bow Bearer (15679), dam (Roan Queen) by Roan Duke (8486), g. d. (Queen Bee) by The Duke of Lancaster (10929), gr. g. d. (Batwing) by Ribblesdale (7422), — (Beeswing) by Lord Adolphus Fairfax (4249), — by Thick Hock (6601), — by Expectation (1988), — by Belzoni (1709), — by Comus (1861), — by Denton (198).

(18300) MACEBEARER,

Roan, calved June 4, 1859, bred by Mr. Torr, Aylesby Manor, the property of Mr. T. Hopkins, Limber; got by Vanguard (10994), dam (Memento) by Vanguard (10994), g. d. (Magnet) by Baron Warlaby (7813), gr. g. d. (Mosaic) by Leonard (4210), — (Moonbeam) by Prince Comet (1342), — by Constellation (163), — by Prince of Waterloo (528), — by Young Favourite (255).

(18301) MAGENTA,

Red and white, calved April 28, 1859, bred by Mr. T. Lawson, Stapleton Grange, the property of Monsieur Van Volson, Belgium; got by Farnley (14536), dam (Miss Nightingale) by Dundas (12790), g. d. (Ringlet) by Marquis (9372), gr. g. d. (Sally) by Driver (3621), — (Moss Rose) by Stapleton (2698), — by Son of Rob Roy (557), — by Mark (2266), — by Rufus (570), — by St. John (572), — by Pope (514), — by Chilton (136).

(18302) MAGICIAN,

Roan, calved March 3, 1857, bred by Mr. R. Chaloner, King's Fort, the property of Major Borrowes, Gilltown; got by Hopewell (10332), dam (Mirth) by Baron Warlaby (7813), g. d. (Marchioness) by Marquis of

Chandos (6190), gr. g. d. (Lady Mary) by Prince Ernest (7366), — (Moss Rose) by Madcap (7183), — by Comet.

(18303) MAGICIAN,

White, calved February 23, 1860, bred by Mr. W. Hewer, Sevenhampton, the property of Mr. R. Pinniger, Shillingford; got by Borrowby Lad (12486), dam (Magic) by Napier (13368), g. d. (Myrtle) by Protector (10665), gr. g. d. (Mystery) by Free Trade (9137), — (Molly) by Rob Roy (7434).

(18304) MAGICIAN,

Roan, calved February 6, 1860, bred by and the property of Mr. H. E. Surtees, Dane End; got by Duke of Argyll (11375), dam (The Witch) by Marquis (11786), g. d. (Fairy Queen) by Ruby (10760), gr. g. d. (Katherine) by Lenton Hero (7134), — (Kate) by Vanish (5546), — by Sir Humphrey (5159), — by Favourite (1028), — by Crispin (174), — by Magnet (392), — by Fisher's Old Red Bull (2022), — by Turnell's Red Bull (1536), — by Foster's Bull (2031).

(18305) MAGNA VERITAS,

Roan, calved February 21, 1860, bred by and the property of Mr. R. Jefferson, Preston Hows; got by Marquis of Chandos (16519), dam (Consolatrice 2nd) by Orphan Boy (10586), g. d. (Western Lily) by Planet (4718), gr. g. d. (Rosemary) by Berryman (3143), — (Rue) by Harlsey (2091), — by Regent (2514), — by St. Albans (2584), — by North Star (459).

(18306) MAGNET,

Roan, calved June 27, 1859, bred by Mr. Ladds, Ellington, the property of Mr. Witt; got by Duke of Cambridge (15919), dam (Mantelet) by Snowball (15759), g. d. (Seamstress) by Santiago (12047), gr. g. d. (Governess) by Miracle 2nd (2322), — (Regina) by Woodville (2856), — by Christmas (3388), — by Windsor (698), — by Windsor (698).

(18307) MAGNET,

Red, calved January 26, 1859, bred by Mr. C. Lyall, Kincraig, the property of Mr. Milne, Kelbaty; got by Earl of Southesk (14480), dam (May-Dew) by Usurper (13929), g. d. (Monika) by Young Fourth Duke (9037), gr. g. d. (Goswick 7th) by Holkar (4041), — (Goswick 2nd) by Doddington (1920), — by Millfield (2312), — by Carham (114), — by Duke (226), — by Young Carlisle (116).

(18308) MAJESTIC,

Rich roan, calved April 7, 1860, bred by and the property of Mr. T. Chapman, Whitwell; got by Duke of Rutland (15945), dam (Fennel) by

Rubrick (13645), g. d. by Victor (13948), gr. g. d. by Homer, — by Emperor (1014), — by a Bull bought in the North.

(18309) MAJESTY,

Roan, calved February 16, 1860, bred by Mr. J. C. Adkins, Milcote, the property of Mr. J. Lane, Barton Mills; got by Mameluke (13289), dam (Queen Anne) by Baron Warlaby (7813), g. d. (Queen Victoria) by Lambton (9273), gr. g. d. (Quinine) by General Washington (6036), — (The Queen) by Conservative (3470), — by Soldier (2656), — by Cato (857), — by Rival (553), — by Barmpton (54), — by Aylesby (44), — by Brother to Mr. R. Colling's White Heifer, — by Barningham (56).

(18310) MAJOR,

Roan, calved March 6, 1859, bred by and the property of Mr. H. Ambler, Watkinson Hall; got by Hindoo (14707), dam (Miss Milly) by Borrowby Boy (9980), g. d. (Lady Milly) by Laudable (9282), gr. g. d. (Millet) by Milton (7223), — (Fairy Tale) by Sir Thomas Fairfax (5196), — by Stillington (5327), — by Young Rockingham (2547), — by Driver (1928), — by Richard (1376).

(18311) YOUNG MAJOR,

Roan, calved in July, 1856, bred by and the property of Mr. D. Mc Intosh, Havering Park; got by Duke (12727), dam (Marie 5th) by Norfolk (9442), g. d. (Marie 3rd) by Bulmer (1760), gr. g. d. (Lady Marion) by Fairfax (1023), — (Lady Mary) by Favourite (1030), — by Harpham (1098), — by Percy (1312), — by Ketton (346), — by Expectation (247), — by Magnum Bonum (2882), — by H. Chapman's Bull, — by R. Grimston's Bull, — by Son of Dalton Duke (188).

(18312) MAJOR BUTTERFLY,

Red roan, calved July 5, 1858, bred by Mr. A. Cruickshank, Sittyton, the property of Mr. W. Turnbull, Bructor; got by Master Butterfly 2nd (14918), dam (Nonpareil 11th) by Hudson (9228), g. d. (Nonpareil 8th) by Fairfax Royal (6987), gr. g. d. (Nonpareil 3rd) by Young Frederick (3836), — (Nonpareil 2nd) by Commodore (1151), — by Tathwell Studley (5401), — by Blyth Comet (85).

(18313) MALACHITE,

Rich roan, calved February 23, 1859, bred by and the property of Mr. Jonathan Peel, Knowlmere Manor; got by Duke of Moscow (14447), dam (Cowslip 5th) by Chieftain (10048), g. d. (Cowslip 2nd) by Duke of Norfolk (5952), gr. g. d. (Cowslip 1st) by Waterloo (2816), — by Kitt (2179), — by Kitt (2179), — by Page's Bull (6269), — by Middleton's Bull (438).

SIR JOHN SHELLEY'S BULL.

Aged 3 years & 5 months, bred by the Duke of Northumberland, Alnwick.

Weight 2 tons 1 cwt 2 qrs 20 lbs.

(18314) MALLARD,

Rich roan, calved January 20, 1860, bred by and the property of Mr. J. Peel, Middleton Hall; got by Duke of Tortworth (14459), dam (Duchess of Oxford 2nd) by Young Coriander (12637), g. d. (Duchess of Oxford) by Duke of Oxford (11386), gr. g. d. (Honeycomb) by Sunbeam (12158), — by Grandson of Will Honeycomb (5660), — by Son of Will Honeycomb (5660).

(18315) MALLOCK,

Roan, calved May 20, 1854, bred by Sir A. Buller, Pound, the property of Mr. Mallock, Cockington; got by Sheepstor (13692), dam (Mantalini) by Third Duke of Cambridge (5941), g. d. (Green Mantle) by Sir Walter (2639), gr. g. d. by Young Jerry (8177), — by Roseberry (567), — by Roseberry (567), — by Young Star (5319), — by Constitution (166), — by Leopold (372).

(18316) MALVERN,

Red and white, calved March 24, 1859, bred by Mr. R. Guilding, Malvern Wells, the property of Mr. J. Checkeets, Bisford; got by Captain Jones (15735), dam (Delight) by Rebec (15132), g. d. (Victoria) by Ivanhoe (9240), gr. g. d. by Phœnix (6290), — (Red Rose) by Matchem (4412).

(18317) MANDARIN,

Red roan, calved February 12, 1860, bred by and the property of Lord Feversham, Duncombe Park; got by Prince Imperial (15093), dam (Mint) by Captain Shaftoe (6833), g. d. (Metal) by Lord Warden (7167), gr. g. d. (Titania) by Orontes (4623), — (Zinc) by Guardian (3947), — by Mercury (2301), — by Monarch (2324), — by St. Albans (2584), — by Jupiter (342), — by Sir Oliver (605), — by Trunnell (659), — by Favourite (252), — by Favourite (252), — by Dalton Duke (188), — by Alcock's Bull (19), — by Smith's Bull (608), — by Jolly's Bull (337).

(18318) MANDARIN,

Red and white, calved February 7, 1860, bred by the Rev. J. Holmes, Brooke Hall; got by Zadig (17265), dam (White Violet) by Fitz-Allan (11476), g. d. (Tulip) by Alexander (8824), gr. g. d. (Heartsease) by Conrad (10068), — (Cherry) by Fawsley (10224), — by Sir Robert (5178).

(18319) MANDARIN,

Red, calved February 2, 1860, bred by and the property of Mr. C. Lyall, Kincraig; got by Prince Ernest (18596), dam (May-Dew) by Usurper (13929), g. d. (Monika) by Young Fourth Duke (9037), gr. g. d. (Goswick 7th) by Holkar (4041), — (Goswick 2nd) by Doddington (1920), — by Millfield (2312), — by Carham (114), — by Duke (226), — by Young Carlisle (116).

(18320) MAN IN THE MOON,

Rich roan, calved February 11, 1860, bred by Mr. Morland, Court Lodge, the property of Mr. C. Gibbs, Yalding; got by Jason (14736), dam (Moonlight) by Wellington (15502), g. d. (Dairymaid) by Sir William Denton (15304), gr. g. d. (Moonshade) by Anticipation (6747), — (Moonbeam) by Hero (7079), — by Oliver (2386), — by Blyth (797), — by Midas (435), — by Boughton (90), — by Windsor (698), — by Mr. R. Colling's Son of Favourite (252).

(18321) MAN OF KENT,

Roan, calved August 16, 1858, bred by and the property of Mr. W. Wells, Redleaf; got by Dumbarton (14462), dam (Armlet) by Rivers (10716), g. d. (Bracelet) by Diamond (5918), gr. g. d. (Miss Bowling) by Stirling (5330), — (Mrs. Bowling) by Favourite (3768), — a Cow of Mr. Cartwright's, of Tathwell.

(18322) MANOR LAD,

Roan, calved in December 1859, bred by and the property of Earl Cathcart, Manor House; got by Frank Millward (16079), dam (Roseleaf) by Captain (15377), g. d. (Selina) by Sweet William (12161), gr. g. d. (Malibran) by Viscount (9786), — by Maunby (7223), — by Lot (2223), — by Mark (2266), — by Meteor (431).

(18323) MARBLE ARCH,

Rich roan, calved February 22, 1860, bred by Mr. J. H. Langston, M.P., Sarsden House; got by Archduke 2nd (15588), dam (Daucus) by Glo'ster's Grand Duke (12949), g. d. (Dinah) by Lord Milton (10461), gr. g. d. (Roan Daisy) by Prince of Wales (8432), — (Daisy) by Bucephalus (6816), — by Stanhope (5315), — by Blyth Favourite (801), — by Son of Wellington (683).

(18324) MARC ANTONY 2ND,

Roan, calved August 10, 1859, bred by and the property of Miss E. Barroby, Dishforth; got by Marc Antony (14895), dam (Emma 4th) by Rubus (13646), g. d. (Emma 3rd) by Young Noble (11859), gr. g. d. (Emma) by Roland (2556), — (Anna Maria) by Priam (2452), — by Outhwaite's White Bull (9825), — by North Star (459), — by Young Comet (157), — by Easby (232).

(18325) MARC ANTONY,

Roan, calved February 15, 1859, bred by Mr. R. Stratton, Broad Hinton, the property of Captain Godfrey, Australia; got by Marcus (16504), dam (Queen Mab) by Lord of the Manor (14836), g. d. (Fairy) by Hero of the West (8150), gr. g. d. (Fancy) by The Red Duke (8694), — (Fashion) by Corporal (6899), — by Phœnix (6290).

(18326) MARCH,

Red and white, calved March 27, 1851, bred by Mr. T. Caldecott, Rugby Lodge, the property of Mr. T. Bromwich, Wolston; got by Antonio (7791), dam (Celsia) by Sir Firby (6476), g. d. (Sally) by Rebel (4882), gr. g. d. (Lassie) by Guy (3956), — (Gay Lass) by Woodford (5684), — by Pumpkin (4847), — by Son of Miner (441).

(18327) MARIUS 2ND,

Roan, calved January 16, 1860, bred by the Rev. W. Leeke, Holbrooke Hall, the property of Mr. W. H. Hornby, M.P., Shewbridge House; got by Bushire (14213), dam (Maria 4th) by Coriander (10072), g. d. (Maria 2nd) by Contractor (8984), gr. g. d. (Maria) by Biscay (7834), — (Marion) by Zohrab (5705), — by Ormsby (4621), — by Barmpton Major (3092), — by Alpha (3004), — by Captain (3271).

(18328) MARKSMAN,

Red and white, calved in April 1859, bred by Col. Kingscote, Kingscote Park, the property of Messrs. Barton, Downhouse, and Dursley; got by Oxford Duke (18508), dam (Missy) by Chaffcutter (12572), g. d. (Maid Marian) by Logic (10427), gr. g. d. (Malmsey) by Prince Ernest (4818), — (Martha) by Darlington (3561), — by Favourite (1028), — by Crispin (174), — by Rose's Red Bull (5009), — by Turnell's Red Bull (1536), — by a Bull of Mr. Cornforth's.

(18329) MARKSMAN,

Roan, calved November 23, 1859, bred by Col. Towneley, Towneley Park, the property of Messrs. Atkinson, Peepy; got by Master Butterfly 5th (14921), dam (Pride) by Valiant (12253), g. d. (Pearly) by Royal Buck (10750), gr. g. d. (Manille) by Brigadier (7849) — (Pearl) by Leonard (4210), — by Priam (2452), — by Argus (759), — by Pilot (496), — by Remus (550), — by Blucher (82), — by Albion (14), — by Shakespeare (582), — by Easby (232).

(18330) MARMADUKE,

Roan, calved March 20, 1856, bred by Mr. E. Lythall, Radford Hall, the property of Mr. S. Canning, Lillington; got by Saracen (15237), dam (Daisy 3rd) by Duke of Wellington (8004), g. d. (Daisy 2nd) by Newton (16614), gr. g. d. (Daisy) by Grey Bobin (8117), — by Waddingworth (668).

(18331) YOUNG MARMADUKE,

White, calved August 12, 1859, bred by and the property of Mr. J. T. Noakes, Brockley House; got by Marmaduke (14897), dam (Seraphine 2nd) by Fancy Boy (12859), g. d. (Saucebox) by The Beau (12182), gr. g. d. (Seraphine) by Lottery (4280), — (Seraph) by Fanatic (8054), — by Splendid (5298), — by Belshazzar (1703), — by Belshazzar (1704),

— by Snowball (2648), — by Prince (522), — by Favourite (256), — by a Bull of Mr. R. Colling's.

(18332) MARMION,

Roan, calved December 24, 1859, bred by the Duke of Devonshire, Holker Hall, the property of Mr. J. Cock, Coat Green; got by Eighth Duke of Oxford (15939), dam (Minstrel 2nd) by Prince of Glo'ster (13517), g. d. (Minstrel) by Count Conrad (3510), gr. g. d. (Magic) by Wallace (5586), — by Wellington (2824), — by Marmion (406), — by Merlin (430), — by Layton (366), — by Phenomenon (491), — by Favourite (252), — by Favourite (252), — by Hubback (319), — by Snowdon's Bull (612), — by Waistell's Bull (669), — by Masterman's Bull (422), — by the Studley Bull (626).

(18333) MARMION,

Roan, calved March 16, 1860, bred by the Rev. W. Leeke, Holbrooke Hall, the property of Mr. Faulkner, Bretby; got by Third Cleveland Lad (15777), dam (Red Countess 2nd) by Young Exhibition (12849), g. d. (Red Countess) by Son of Derwent (14392), gr. g. d. (Countess 3rd) by Young Denton (7690), — (Countess 2nd) by Old Bull (8368), — by Phantassie (8389), — by Rockingham (560), — by Denton (198).

(18334) MARQUIS OF BREDALBANE,

Rich roan, calved May 29, 1860, bred by Mr. McIntosh, Havering Park, the property of Mr. Gibson, Weststruther Mains; got by Mainstay (16490), dam (Blue Bell) by Major (13284), g. d. (Bellvillina) by Belleville (6778), gr. g. d. (Duchess of Cleveland) by Cleveland Lad (3407), — (Lily) by Young St. Leger (2585), — by North Star (459), — by Alexander (1623), — by Grandson of Favourite (252), — by Punch (531), — by Hubback (319).

(18335) MARQUIS OF BUCKINGHAM,

Roan, calved May 17, 1860, bred by Mr. Housman, Lune Bank; got by Marquis of Chandos (16518), dam (Duchess of Buckingham) by Duke of Buckingham (14428), g. d. (Isabella Howard) by The Yeoman (12220), gr. g. d. (Idalia) by Lord Marlboro' (7166), — (Isabel) by Belshazzar (1704), — by Argus (759), — by Pilot (496), — by Agamemnon (9), — by Mr. Burrell's Bull, of Burdon.

(18336) MARQUIS OF BUTE,

Roan, calved April 15, 1854, bred by Mr. A. Cruickshank, Sittyton, the property of Mr. W. Turnbull, Bructor; got by Matadore (11800), dam (Bounty) by The Pacha (7612), g. d. (Strawberry) by Second Duke of Northumberland (3646), gr. g. d. (Margaret) by Mahomed (6170), — (Mary Anne) by Sillery (5131), — by Carleton (843), — by Diamond (205), — by Diamond (205).

(18337) MARQUIS OF CORNWALLIS,

Roan, calved February 22, 1860, bred by and the property of Mr. J. Clayden, Littlebury; got by Prince of Prussia (16752), dam (Miriam) by Snowball (15309), g. d. (Red Rose) by Horatio (10335), gr. g. d. (Maria) by Third Duke of Northumberland (3647), — (Modesty) by Velocipede (5552), — by Sir Thomas (2636), — by Marske (418), — by Comet (155), — by Tom (652), — by Son of Favourite (252), — by Hutton's Bull (323), — by Barningham (56).

(18338) MARQUIS OF NORTHAMPTON,

White, calved July 18, 1858, bred by Mr. W. H. Harrison, Oxendon; got by Grand Signor (14644), dam (Lady Foppington) by Lord Foppington (10437), g. d. (Dowager Queen) by Sir Frederick Fairfax (5152), gr. g. d. (Adelaide) by Albert (727), — (Anna) by Pilot (496), — by Albion (14), — by Lame Bull (359), — by Shipton (587), — by Son of Suwarrow (636), — by Son of Twin Brother to Ben (88), — by Twin Brother to Ben (660).

(18339) MARQUIS OF OXFORD,

Roan, calved May 10, 1859, bred by and the property of Colonel Kingscote, Kingscote Park; got by Grand Duke of Oxford (16184), dam (Henrietta) by Viceroy (13915), g. d. (Harriett) by Contract (10071), gr. g. d. (Hebe) by Duke (6941), — (Hebe) by Spectator (2688), — by Harold Jun. (1096), — by Albion (1619), — by Favourite (6996), — by Son of Favourite (252), — by the Old Red Bull.

(18340) MARS,

Roan, calved August 9, 1846, bred by Viscount Hill, Hawkstone; got by Salamanca (8529), dam (Lady Day) by Charles (3348), g. d. (Lady) by Priam (2452), gr. g. d. by Isaac (1129), — by Jerry (4097), — by Albion (14).

(18341) MARTON OXFORD,

Red roan, calved February 2, 1858, bred by Mr. A. L. Maynard, Marton-le-Moor, the property of the Rev. T. Staniforth, Storrs Hall; got by Oxford Duke (15036), dam (Blanche) by Squire Blanche (12139), g. d. (Flora) by Crusade (7938), gr. g. d. (Flora) by Cotherstone (6903), — (Flora 2nd) by Yellow Boy (5694), — by Red Robin (2492), — by Burley (1766), — by Son of Young Albion (15), — by Sir Marton (1453), — by Palmsun (7311), — by a Bull of Mr. Parrington's.

(18342) MARVELLOUS,

Roan, calved February 21, 1859, bred by Mr. W. Coppinger, Barry's Court, the property of Mr. J. Bruce, Miltown House; got by Western Wonder (17225), dam (Nell) by Jasper (11609), g. d. (Notify) by Lord

Warden (7167), gr. g. d. (Norma) by Wizard (6688), — (Lactea) by Sweet William (5368), — by Hecatomb (2102), — by William (2840), — by Richard (1376), — by Jupiter (342), — by Charles (127), — by Windsor (698), — by Chilton (136), — by Colonel (152).

(18343) MASTER BUTTERCUP,

Red, calved January 14, 1860, bred by Colonel Towneley, Towneley Park, the property of Mr. Oates, Middleham; got by Moleskin (16573), dam (Buttercup 3rd) by Horatio (10335), g. d. (Victorine) by Valiant (10989), gr. g. d. (Pasta) by Pestalozzi (10603), — (Britannia) by Lord Adolphus Fairfax (4249), — by Expectation (1988), — by Belzoni (1709), — by Comus (1861), — by Denton (198).

(18344) MASTER COLESHILL,

Red and white, calved July 5, 1860, bred by and the property of the Earl of Radnor, Coleshill; got by Majestic (13279), dam (Mildmay) by Dukedom (12729), g. d. (Mary) by Lord Chancellor (10435), gr. g. d. (Nell) by Sylvan (10907), — (Eleanor) by Evander (6981), — by Roman (2561), — by William (2840), — by Blyth Comet (85).

(18345) MASTER DIAMOND,

White, calved in March 1854, bred by Mr. A. Cruickshank, Sittyton, the property of Mr. Sim, Fawels; got by Moss Trooper (11827), dam (Cressy) by Vice-President (11002), g. d. (Geraldine) by Robin O'Day (4973), gr. g. d. (Angelica) by Holkar (4041), — (Glendronach) by Mr. Jopp's Bull (9256), — Kate of Darlington.

(18346) MASTER DICK,

Red and white, calved March 22, 1860, bred by and the property of Mr. Loftus Bland, M.P., Blandfort; got by Don Juan (15895), dam (Kickfly) by King David (14761), g. d. (Comely) by Captain (11241), gr. g. d. by Booth (11195), — by Satellite (1420), — by Whitworth (695).

(18347) MASTER FEATHERS,

Roan, calved November 29, 1858, bred by Mr. T. Barber, Sproatley Rise, the property of Mr. J. Gosling, Bocking; got by Romulus (15185), dam (Miss Feathers) by Voltigeur (13966), g. d. (Flora) by Valiant (10989), gr. g. d. (Feathers) by Duke of Cornwall (5947), — (Lily) by Fergus (3782), — by Dandy (1902), — by Blyth (797), — by Midas (435), — by Boughton (90), — by Windsor (698), — by Son of Favourite (252).

(18348) MASTER FREDERICK,

Roan, calved October 19, 1859, bred by and the property of Col. Towneley, Towneley Park; got by Frederick (11489), dam (Parade) by Duke of Glo'ster (11382), g. d. (Pomp) by Duke of Cornwall (5947), gr. g. d.

(Princess Royal) by Thick Hock (6601), — (Barmpton Rose) by Expectation (1988), — by Belzoni (1709), — by Comus (1861), — by Denton (198).

(18349) MASTER FREDERICK,

Roan, calved November 4, 1859, bred by Mr. T. Barber, Sproatley Rise, the property of Baron Nathusias, Handisburgh, Prussia; got by Royal Duke (16863), dam (Amelia 3rd) by Rembrandt (13587), g. d. (Amelia 2nd) by Frederick (11489), gr. g. d. (Amy) by Sir Isaac (9645), — (Amelia) by Prince of Wales (6345), — by Plumpton (2440), — by Gainford (2044), — by Cripple (1887), — by Young Rockingham (2549), — by Wellington (2824), — by Major (2255), — by Northumberland (464), — by Styford (103), — by Bolingbroke (86).

(18350) MASTER FREDERICK,

Roan, calved February 1, 1859, bred by Mr. T. Willis, Manor House, the property of Lord Clermont, Clermont Park; got by King Alfred (16334), dam (Cottage Girl) by Frederick (11489), g. d. (The Beggar Girl) by Spendthrift (10867), gr. g. d. (Fanny) by The Irishman (5446), — (Rouge) by Borderer (3191), — by Paganini (2405), — by Forester (1055), — by Frederick (1060), — by Planet (502).

(18351) MASTER GROAT,

Roan, calved April 6, 1858, bred by and the property of Mr. W. Stirling, M.P., Keir; got by John O'Groat (13090), dam (Laura Bell) by Phœnix (10608), g. d. (Bessy Bell) by Ethelred (5990), gr. g. d. (Amelia) by Gainford (2044), — (Adelaide) by Emperor (1974), — by Monarch (2326), — by Cato (119), — by Whitworth (695), — bought of Mr. Mason, of Chilton.

(18352) MASTER HARBINGER,

Roan, calved July 28, 1859, bred by and the property of Mr. Barnes, Westland; got by Harbinger (10297), dam (Blossom 4th) by Duke of Bedford (11378), g. d. (Blossom 2nd) by Suffolk (9694), gr. g. d. (Blossom) by Napoleon (2349), — (Bloom) by Satellite (1420), — by Farmer (251), — by Cato (119), — by Charles (127), — by St. John (572), — by Chilton (136), — by White Bull (421), — by Favourite (252), — by Dalton Duke (188), — by R. Alcock's Bull (19), — by Smith's Bull (608), — by Jolly's Bull (337).

(18353) MASTER HOPEFUL,

White, calved August 6, 1859, bred by and the property of Mr. J. H. Brooke, Brookhill; got by Bridegroom (15687), dam (Anna Gray) by Druid (10140), g. d. (Anna) by Cowboy (6906), gr. g. d. (Rose de Meaux)

by Collard (3419), — (Moss Rose) by Matchem (2281), — by Cato (119), — by Jupiter (342), — by George (273), — by Chilton (136), — by Irishman (329), — by B (45).

(18354) MASTER JONES,

Red and white, calved March 11, 1860, bred by and the property of Mr. F. Morice, Springfield; got by Lord Monck (14829), dam (Jenny Jones 2nd) by Prince Albert (15084), g. d. (Jenny Jones) by Young Shaftoe (9625), gr. g. d. (Jenny Lind) by Zero (8799), — (Daisy) by Old Bull (8368), — by Young Spectator (8619), — by Phantassie (8389), — by Young Rockingham (8498).

(18355) MASTER McHALE,

Roan, calved February 28, 1860, bred by Mr. R. Chaloner, King's Fort, the property of Mr. G. H. Phillips, Ahafin House; got by Doctor McHale (15887), dam (Favourite 2nd) by Hopewell (10332), g. d. (Fleda) by Baron Warlaby (7813), gr. g. d. (Young Favourite) by Prince Ernest (7366), — (Favourite) by Bright (1739), — by Shylock (2622), — by Percy (1314), — by Blucher (84), — by Jupiter (344), — by Marshal Beresford (415), — by Crocus (932), — by a Bull of Mr. R. Colling's.

(18356) MASTERMAN,

Red roan, calved April 6, 1852, bred by Mr. W. Woodward, Bredons Norton; got by Burbage (10006), dam (Young Mingle) by Valiant (7662), g. d. (Mingle) by Raspberry (4875), gr. g. d. (Metal) by Sackville (2583), — (Merry) by Marquis (2271), — by Stephen (1456).

(18357) MASTER MARADAN,

White, calved December 12, 1859, bred by Mr. T. Lee Norman, Corbollis, the property of Mr. G. H. Phillips, Ahafin House; got by Valasco (15443), dam (Maradan 4th) by Melrose (11805), g. d. (Moss Rose) by Killerby (7122), gr. g. d. (Maradan) by Orator (2390), — (Martha) by Darlington (3561), — by Favourite (1028), — by Crispin (174), — by Rose's Red Bull (5009), — by Turnell's Bull (1536), — by Foster's Bull (2031).

(18358) MASTER OF ARTS,

White, calved April 2, 1860, bred by Mr. R. Jefferson, Preston Hows, the property of Mr. J. M. Richardson, Hutton; got by Welcome Guest (15497), dam (Strawberry) by St. Thomas (10777), g. d. (Strawberry 2nd) by Conservative (3472), gr. g. d. (Old Strawberry) by Chorister (3378), — (Strawberry) by Tom Gwynne (5498), — by Wellington (2824), — by Marmion (406), — by Ossian (476).

(18359) MASTERPIECE,

White, calved May 8, 1857, bred by Messrs. J. and J. Gaitskell, Hall

Santon, the property of Mr. W. Turner, Drigg; got by Prince Consort (15089), dam (Philomel) by Ingleby (8167), g. d. (Cherry) by Punch (4849), gr. g. d. by Anthony, — by Young Western Comet (1575), — by Son of Layton (366), — by Layton (366), — by Simon (590).

(18360) MASTER POINTS,

Red, calved June 15, 1859, bred by Mr. A. L. Maynard, Marton-le-Moor, the property of the Rev. T. Staniforth, Storrs Hall; got by Oxford Duke (15036), dam (Points) by Boccaccio (7838), g. d. (Priam) by Raree Show (4874), gr. g. d. (Prudence) by Belshazzar (1703), — (Polly) by Camden (1776), — by Simon (5134).

(18361) MASTER STARLING,

Roan, calved March 28, 1857, bred by Mr. T. Jolly, Warlaby, the property of Mr. Saul; got by Starling (15338), dam (Twina) by Fitz-Leonard Jun. (14553), g. d. (Polly) by Young Rufus (13649), gr. g. d. by Constitution (12634), — by Young Comet (1853), — descended from Mr. Jolly's Bull (4115).

(18362) MASTER WARLABY,

Roan, calved May 1, 1859, bred by Mr. Jolly, Warlaby, the property of Mr. Pawlett, Beeston; got by Prince George (13510), dam (Twiness) by Harbinger (10297), g. d. (Twina) by Fitz-Leonard Jun. (14553), gr. g. d. (Polly) by Young Rufus (13649), — by Constitution (12634), — by Young Comet (1853), — descended from Mr. Jolly's Bull (4115).

(18363) MASTER WINDSOR,

Roan, calved July 3, 1860, bred by and the property of Mr. Farnworth, Alderley Edge; got by Windsor (14013), dam (Princess Julia) by Lord of Rainsber (13211), g. d. (Dowager Queen) by Sir Frederick Fairfax (5152), gr. g. d. (Adelaide) by Albert (727), — (Anna) by Pilot (496), — by Albion (14), — by Lame Bull (359), — by Shipton (587), — by Son of Suwarrow (636), — by Son of Twin Brother to Ben (88), — by Twin Brother to Ben (660).

(18364) MATCHEM,

Roan, calved March 3, 1860, bred by Messrs. Angus, Broomley; got by Australia (17337), dam (Mayflower) by Duke of Tyne (12773), g. d. (Sprightly 3rd) by Benedict (7828), gr. g. d. (Sprightly) by Young Hector (7074), — (Cowslip) by Young Hastings (3988), — by Wallace (5588), — by Ivanhoe (1130), — by Leopold (2199), — by Hector (2103), — by Sir Harry (5155), — by Surly (2715), — by Burrell's Bull (3248).

(18365) MATCHEM 2ND,

Roan, calved December 27, 1859, bred by Mr. E. Lythall, Radford Hall;

got by Matchem (16550), dam (Susan) by Broomborough (9994), g. d. (Old Spot) by Duke of Wellington (8004), gr. g. d. (Pearl) by Birthday (6789), — (Miss Bagshaw) by Newton (16614), — by Favourite (3768), — by Triune (1531), — by Studley (5341).

(18366) MAUVE,

Roan, calved July 12, 1860, bred by and the property of the Rev. W. Holt Beevor, Cowbridge; got by Red Gauntlet (18679), dam (Violet) by Fourth Duke of York (10167), g. d. (Victoria) by Second Duke of York (5959), gr. g. d. (Rachel) by Sir Thomas (7516), — (Ruby) by Sultan Selim (2710), — by Satellite (1420), — from the Stock of Mr. Smith.

(18367) MAXWELL,

Roan, calved October 20, 1858, bred by the Hon. Col. Pennant, M.P., Penrhyn Castle, the property of Mr. T. B. Horsfall, M.P., Bellamour Hall; got by Vanguard (10994), dam (Buttercup) by Second Duke of Lancaster (5959), g. d. (Banksia) by Crichton (3516), gr. g. d. by Ploughboy (4726).

(18368) MAY BOY,

White, calved June 4, 1859, bred by Mr. R. S. Fetherstonhaugh, Rockview; got by Highland Laddie (13026), dam (Mayflower) by Duke of Bedford (11378), g. d. (Mab) by Hamlet (8126), gr. g. d. (Madge) by Noble (4578), — (Mayflower) by Invalid (4076), — by St. Leger (1414), — by Comus (3455), — by Denton (198), — by Henry (301).

(18369) MAY DUKE 2ND,

Roan, calved April 10, 1859, bred by and the property of Mr. G. S. Foljambe, Osberton Hall; got by May Duke (16553), dam (Snowflake) by Commander (12619), g. d. (Symmetry) by Master Grateful (11797), gr. g. d. (Sylphide) by Pestalozzi (10603), — (Seraph) by Lamplighter (8204), — by Zenith (5702), — by Warlock (5599), — by Alabaster (1616), — by Monarch (2324), — by Satellite (1420), — by Cato (119), — by Jupiter (342), — by George (273), — by Chilton (136), — by Irishman (329), — by B (45).

(18370) MAY DUKE 3RD,

Roan, calved August 26, 1859, bred by and the property of Mr. G. S. Foljambe, Osberton Hall; got by May Duke (16553), dam (Sympathy) by Master Grateful (11797), g. d. (Sylphide) by Pestalozzi (10603), gr. g. d. (Seraph) by Lamplighter (8204), — (Seraphina) by Zenith (5702), — by Warlock (5599), — by Alabaster (1616), — by Monarch (2324), — by Satellite (1420), — by Cato (119), — by Jupiter (342), — by George (273), — by Chilton (136), — by Irishman (329), — by B (45).

(18371) MAY DUKE 4TH,

Roan, calved June 27, 1860, bred by and the property of Mr. G. S. Foljambe, Osberton Hall; got by May Duke (16553), dam (Gratitude) by Master Grateful (11797), g. d. (Seraph) by Lord of Brawith (10465), gr. g. d. (Sylphide) by Pestalozzi (10603), — (Seraph) by Lamplighter (8204), — by Zenith (5702), — by Warlock (5599), — by Alabaster (1616), — by Monarch (2324), — by Satellite (1420), — by Cato (119), — by Jupiter (342), — by George (273), — by Chilton (136), — by Irishman (329), — by B (45).

(18372) MAY DUKE 2ND,

Roan, calved May 28, 1859, bred by Mr. C. Howard, Biddenham, the property of Mr. F. Wythes, Ravensden House; got by May Duke (13320), dam (Lady Spencer 2nd) by Usurer (9763), g. d. (Lady Spencer) by Shamrock (7488), gr. g. d. (No. 55 Chilton Sale) by Monarch (2324), — (No. 4 Chilton Sale) by Jupiter (342), — by Sir Oliver (605), — by Trunnell (659), — by Favourite (252), — by Favourite (252), — by Dalton Duke (188), — by R. Alcock's Bull (19), — by Smith's Bull (608), — by Jolly's Bull (337).

(18373) MAY FLY,

Roan, calved December 20, 1860, bred by Mr. R. S. Fetherstonhaugh, Rockview; got by Emperor (12835), dam (Mayflower) by Duke of Bedford (11378), g. d. (Mab) by Hamlet (8126), gr. g. d. (Madge) by Noble (4578), — (Mayflower) by Invalid (4076), — by St. Leger (1414), — by Comus (3455), — by Denton (198), — by Henry (301).

(18374) MAY MORNING,

Roan, calved May 1, 1860, bred by and the property of Mr. Maurice F. G. Sandes, Oak Park; got by Admiral (12340), dam (Favourite) by Son of Solway (7530), g. d. by Prince Paul (4827), gr. g. d. by Oliver (4227), — by Monarch (2324), — by Planet (2432), — by Streamer (624).

(18375) MAYORALTY,

Roan, calved May 18, 1859, bred by Messrs. Atkinson, Peepy, sold to Messrs. Milne and Co., for Australia; got by Master Towneley (16547), dam (Mayoress) by Bumper (10005), g. d. (Gay Lass) by Ethelred (5990), gr. g. d. (Gaiety) by Albert (5729), — (Winifred) by Fitz-Maurice (3807), — by Brougham (1746), — by Marlish (4375), — by Son of Sir Harry (5155).

(18376) MAYOR OF GRIMSBY,

White, calved May 22, 1860, bred by and the property of Mr. Torr, Aylesby Manor; got by Barley Sugar (11140), dam (Glittering Star) by

Vanguard (10994), g. d. (Gleam) by Baron Warlaby (7813), gr. g. d. (Glitter) by Londesboro' (6142), — (Glow-worm) by Ranunculus (2479), — by Remus (4932), — by Prince Comet (1342), — by Count (170), — by Constellation (163), — by Young Favourite (255).

(18377) MAYOR OF THE VALE,

Red and white, calved October 9, 1859, bred by and the property of Sir A. de Rothschild, Bart., Aston Clinton; got by Lord Mayor (14828), dam (Violet) by Usurper (13929), g. d. (Venus) by Grand Duke (10284), gr. g. d. (Manganese) by Brampton (8900), — (Metal) by Lord Warden (7167), — by Orontes (4623), — by Guardian (3947), — by Mercury (2301), — by Monarch (2324), — by St. Albans (2584), — by Jupiter (342), — by Sir Oliver (605), — by Trunnell (659), — by Favourite (252), — by Favourite (252), — by Dalton Duke (188), — by R. Alcock's Bull (19), — by Smith's Bull (608), — by Jolly's Bull (337).

(18378) MAY PRINCE,

Red, calved May 22, 1860, bred by and the property of Mr. R. S. Bruere, Braithwaite Hall; got by Prince George (13510), dam (Scarlet Flower) by Sylvan King (13819), g. d. (Larkspur) by Leo (13150), gr. g. d. (Lilac) by The Silky Laddie (10947), — (Lingflower) by St. Martin (8526), — by Rouge (5012), — by Cleveland (3404), — by Son of Wynyard.

(18379) MEDJID,

Roan, calved September 11, 1860, bred by and the property of Mr. Jon. Peel, Knowlmere Manor; got by Valasco (15443), dam (Cherry Lips) by Cherry Duke 2nd (14265), g. d. (Cowslip 5th) by Chieftain (10048), gr. g. d. (Cowslip 2nd) by Duke of Norfolk (5952), — (Cowslip 1st) by Waterloo (2816), — by Kitt (2179), — by Kitt (2179), — by Page's Bull (6269), — by Middleton's Bull (438).

(18380) MELSONBY,

Red and white, calved May 13, 1858, bred by and the property of the Duke of Northumberland, Stanwick Park; got by Cardigan (12556), dam (Jessy 2nd) by Magician 2nd (10486), g. d. (Grace Darling) by Mehemet Ali (7227), gr. g. d. (Jessy) by Magnum Bonum (2243), — (Feldom) by Young Remus (2523), — bought of Mr. Hutton, of Marske.

(18381) MELTON,

Roan, calved June 27, 1852, bred by Mr. F. Greenwood, Norton Conyers; got by Mowbray 1st (18428), dam (Lady Florence) by Hautboy (10305), g. d. by V. Duke (7674), gr. g. d. by Vesuvius (5559).

(18382) MERCHANT,

Roan, calved February 2, 1859, bred by Mr. T. W. Bramston, M.P.,

Skreens, the property of Mr. Tippler, Dukes; got by Red Duke (16798), dam (Annette) by Essex Hero (9096), g. d. (Daisy) by Son of Bachelor (1665), gr. g. d. (Daisy) by Wallace (5588), — by Reformer (2502).

(18383) MERCURY,

Roan, calved May 25, 1859, bred by Mr. B. B. Colvin, Pishobury, the property of Mr. W. Barnard; got by Hendon (14688), dam (Moonshade) by Anticipation (6747), g. d. (Moonbeam) by Hero (7079), gr. g. d. (Moonshine) by Oliver (2386), — (Resplendent) by Blyth (797), — by Midas (435), — by Boughton (90), — by Windsor (698), — by Mr. R. Colling's Son of Favourite (252).

(18384) MERCURY,

Red, calved May 22, 1859, bred by Mr. C. Lyall, Kincraig, the property of Mr. D. Fairweather, Langhaugh; got by Lord Raglan (13234), dam (Queen Mary) by The Baronet (10919), g. d. (Jenny Lind) by The Pacha (7612), gr. g. d. (White Rose) by Mahomed (6170), — (Mary Anne) by Sillery (5131), — by Carleton (843), — by Diamond (205), — by Diamond (205).

(18385) MERLIN,

Roan, calved January 10, 1858, bred by Mr. J. Briggs, Lupton Hall, the property of Mr. R. Garnett, Casterton; got by Marmion (16511), dam (Faith) by Henry Charleville (9208), g. d. (Vade Mecum) by Grandson of Norfolk (2377), gr. g. d. (Venus) by Gambler (3858), — (Lady) by Symmetry (12166), — by Marmion (406).

(18386) MERLIN,

Red and white, calved April 4, 1856, bred by Messrs. E. W. and S. Rich, Didmarton, the property of Mr. H. Howell, Driffield; got by Duke of Ulster (12774), dam (Moselle) by Kohinoor (11642), g. d. (Mottle 3rd) by Douglas (12715), gr. g. d. (Mottle 2nd) by Old Strickland (11870).

(18387) MERRY FELLOW,

Roan, calved March 29, 1860, bred by and the property of Mr. B. B. Colvin, Pishobury; got by Norman (13394), dam (Mary) by Lord Durham (9311), g. d. (Medusa) by Mowthorpe (2343), gr. g. d. (Magic) by Wallace (5586), — by Wellington (2824), — by Marmion (406), — by Merlin (430), — by Layton (366), — by Phenomenon (491), — by Favourite (252), — by Favourite (252), — by Hubback (319), — by Snowdon's Bull (612), — by Waistell's Bull (669), — by Masterman's Bull (422), — by the Studley Bull (626).

(18388) MERRYMAN,

Red, calved November 1, 1855, bred by Sir W. Miles, Bart., M.P., Leigh

Court, the property of Mr. C. W. Miles, Burton Hill; got by Latimer (9280), dam (Mermaid) by Marmion (9369), g. d. (Mermaid) by Strelly (5339), gr. g. d. by Dishley (3593), — by Snowball (610), — by Son of Warrior (673), — by Son of Chilton (136), — by Son of North Star (459).

(18389) MERRY MONARCH,

Roan, calved February 18, 1859, bred by Mr. Gomersall, Otterburn, the property of Mr. Robinson, Sephen Park; got by Peter Lely (15056), dam (Albini) by Hautboy (10305), g. d. (Old Albini) by Lucretius (6158), gr. g. d. (Reel) by Rockingham (2551), — (Old Dolly) by Whisker (1579), — by a Bull of Mr. Raine's, of Gainford.

(18390) MERTON,

Light roan, calved January 24, 1859, bred by and the property of Mr. Bowly, Siddington; got by Fourth Duke of Oxford (11387), dam (Orphan) by Harold (10299), g. d. (Lady Emily) by Leo (4208), gr. g. d. (Violet) by Henwood (2114), — (Verjuice) by Wharfdale (1578), — by Young Marske (419), — by Meteor (432), — by Western Comet (689), — by Favourite (252), — by Cupid (177), — by Grandson of Bolingbroke (280), — by Foljambe (263), — by R. Alcock's Bull (19), — by Smith's Bull (608), — by Jolly's Bull (337).

(18391) METEOR,

Roan, calved in November 1853, bred by Mr. Ladds, Ellington, the property of Mr. Laxton, Morborne; got by Broughton Hero (6811), dam (Moss Rose) by Mahomed (6170), g. d. (Picotee) by Jeremy (2157), gr. g. d. (Belle) by Red Rover (4902), — by Red Robin (2491), — by Beppo (1712), — by Emperor (1014).

(18392) MICKLETON,

Roan, calved in 1857, bred by the Rev. W. F. Wharton, Barningham Rectory; got by Banty Hill (14122), dam (Lady of the Manor) by Albert 2nd (15566), g. d. (Marianne) by Hogarth (4040), gr. g. d. by Sir Walter (2639), — by Roseberry (567), — by Constitution (166), — by Mr. Teasdale's Bull, of Blackwell.

(18393) MIDDLETON'S FIRST FIDDLE,

Light roan, calved October 8, 1860, bred by and the property of Mr. Middleton, Cutteslowe; got by Middleton's Bull (16563), dam (Prima Donna) by Prime Minister (13487), g. d. (Kitty) by Sorcerer (13772), gr. g. d. (Cutteslowe Rose) by John (10356), — (Mirth) by Evander (6981), — by William (2840), — by Childers (1824), — by Richard (1376), — by Jupiter (342), — by Charles (127), — by Windsor (698), — by Chilton (136), — by Colonel (152).

(18394) MIDDLETON'S HAIRY BULL,

Red roan, calved July 11, 1860, bred by and the property of Mr. Middleton, Cutteslowe; got by Middleton's Bull (16563), dam (Jenny Wren) by Sorcerer (13772), g. d. (Jenny Lind) by Sugar Plum (10894), gr. g. d. (Josephine) by White Kirtling (7718), — (Jessy) by True Blue (5522), — by Speculation (5290), — by Childers (1824), — by Ratify 2481, — by Wellington (680), — by Favourite (252), — by Punch (531).

(18395) MIKE,

Roan, calved January 25, 1860, bred by and the property of Mr. C. H. Abbot, Long Ashton; got by Ariel (15591), dam (Medora) by Donald (7972), g. d. (Young Dorothy) by Lord Adolphus Fairfax (4249), gr. g. d. (Dorothy) by Plenipo (4724), — by Alamode (725), — by Columella (904), — by Rough Robin (1404), — by Albion (14).

(18396) MILFORD,

Red and white, calved November 11, 1859, bred by the Rev. W. Leeke, Holbrooke Hall, the property of Mr. Barron, Elvaston Castle; got by Bushire (14213), dam (Red Countess) by Son of Derwent (14392), g. d. (Countess 3rd) by Young Denton (7690), gr. g. d. (Countess 2nd) by Old Bull (8368), — (Countess) by Phantassie (8389), — by Rockingham (560), — by Denton (198).

(18397) MILTIADES,

Roan, calved September 15, 1860, bred by and the property of Mr. T. Jolly, Warlaby; got by Welcome Guest (15497), dam (Twiness) by Harbinger (10297), g. d. (Twina) by Fitz-Leonard Jun. (14553), gr. g. d. (Polly) by Young Rufus (13649), — by Constitution (12634), — by Young Comet (1853), — descended from Mr. Jolly's Bull (4115).

(18398) MILTON,

Roan, calved March 1, 1856, bred by Mr. J. H. Langston, M.P., Sarsden House, the property of Mr. Pegler; got by Lord Milton (10461), dam (Merry) by Vagabond (9765), g. d. (Merry) by Locksley (4240), gr. g. d. (Phœbe) by Prince (4772), — (Merry) by Druid, — by Isaac (1129), — by Viscount (2801).

(18399) MILTON,

Red, calved March 16, 1858, bred by Mr. W. Stirling, M.P., Keir, the property of Mr. T. Bell, Ballinshoe; got by Hiawatha (14705), dam (Syllabub) by Puritan (9523), g. d. (Seraph) by Fanatic (8054), gr. g. d. (Sea Nymph) by Splendid (5298), — (Sylph) by Belshazzar (1704), — — by Belshazzar (1703), — by Snowball (2648), — by Prince (522), — by Favourite (256), — by a Bull of Mr. R. Colling's.

(18400) MINSTREL,

Red, calved May 15, 1858, bred by and the property of Mr. T. Crisp,

Butley Abbey; got by Lord Stanley (14854), dam (Music 2nd) by The Baron (13833), g. d. (Music) by St. Lawrence (10775), gr. g. d. (Melody) by Rockingham (2550), — (Chauntress) by Miracle (2320), — by Fitz-Remus (2025), — by Cato (119), — by Whitworth (695).

(18401) MINSTREL 2ND,

Red and white, calved April 4, 1859, bred by and the property of Mr. T. Crisp, Butley Abbey; got by Lord Stanley (14854), dam (Music) by St. Lawrence (10775), g. d. (Melody) by Rockingham (2550), gr. g. d. (Chauntress) by Miracle (2320), — by Fitz-Remus (2025), — by Cato (119), — by Whitworth (695).

(18402) MINSTREL 3RD,

Red, calved April 18, 1859, bred by and the property of Mr. T. Crisp, Butley Abbey; got by Lord Stanley (14854), dam (Music 2nd) by The Baron (13833), g. d. (Music) by St. Lawrence (10775), gr. g. d. (Melody) by Rockingham (2550), — (Chauntress) by Miracle (2320), — by Fitz-Remus (2025), — by Cato (119), — by Whitworth (695).

(18403) MINSTREL,

White, calved May 10, 1858, bred by Mr. W. T. Longbourne, Blackmore; got by Grand Duke (16183), dam (Minaret) by Harper (16223), g. d. (Young Minosa) by Brennus (8902), gr. g. d. (Minosa) by Duke of Cornwall (5947), — (Minna) by Fergus (3782), — by Dandy (1902), — by Oliver (2386), — by Blyth (797), — by Midas (435), — by Boughton (90), — by Windsor (698), — by Mr. R. Colling's Son of Favourite (252).

(18404) MINSTREL,

Red, calved February 9, 1859, bred by Mr. Strafford, Dudding Hill Farm, the property of Mr. H. Bone, Ringwood; got by Vocalist (13960), dam (Minnie) by Mainfred (11767), g. d. (Princess) by Regent (2517), gr. g. d. (Queen of Trumps) by Brougham (1746), — (Duchess of St. Albans) by St. Albans 2nd (5048), — by St. Albans (2584), — by Lawnsleeves (365), — bred by Mr. Henderson.

(18405) MISFORTUNE,

Rich roan, calved April 9, 1857, bred by Mr. J. E. Troutbeck, Blencow; got by Duke of Cambridge (12747), dam (Sophia Gwynne) by St. Thomas (10777), g. d. (Sall Gwynne) by Prime Minister (2456), gr. g. d. (Cripple Gwynne) by Marmion (406), — (Daphne Gwynne) by Merlin (430), — by Layton (366), — by Phenomenon (491), — by Favourite (252), — by Favourite (252), — by Hubback (319), — by Snowdon's Bull (612), — by Waistell's Bull (669), — by Masterman's Bull (422), — by the Studley Bull (626).

(18406) MOCASSIN,

Roan, calved February 21, 1860, bred by Mr. Saunders, Nunwick Hall, the property of Messrs. Adkins and Worsey, Milcote; got by Nunwick

(16635), dam (Lady's Slipper) by Earl of Dublin (10178), g. d. (Garland) by Grey Friar (9172), gr. g. d. (Fillet) by Fawsley (6004), — (Marguerite) by Marcellus (2260), — by Rufus (2576), — by Wellington (683), — by Windsor (698), — by Windsor (698), — by Own Brother to North Star (459).

(18407) YOUNG MOGUL,

Roan, calved April 24, 1859, bred by and the property of Mr. S. Marjoribanks, Bushey Grove; got by Great Mogul (14651), dam (Vesta) by Lieutenant (14795), g. d. (Maria) by Royal Buck (10750), gr. g. d. (Beauty) by Irishman (5446), — (Adelaide) by Roland (2556), — by Second Comet (5101), — by Fleetham (2028), — by Admiral (5), — by Young Albion (15), — by Apollo (36), — by Son of Twin Brother to Ben (660).

(18408) MOHAWK,

Roan, calved March 29, 1860, bred by and the property of Mr. R. Stratton, Broad Hinton; got by Young Windsor (17241), dam (Modesty) by Nottingham (15014), g. d. (Rebecca) by Duke of Glo'ster (10153), gr. g. d. (Esther) by Hero of the West (8150), — (Modish) by Kenilworth (7118), — by Lottery (4280), — by Phœnix (6290).

(18409) MOLKAR,

Roan, calved June 5, 1859, bred by Mr. Strafford, Dudding Hill Farm, the property of Mr. F. R. Arthur, Sydney, N. S. W.; got by Morocco (16590), dam (Moss Rose) by Lord of Brawith (10465), g. d. (Lady Millicent) by Laudable (9282), gr. g. d. (Millicent) by Grouchy (6051), — (Fair Frances) by Sir Thomas Fairfax (5196), — by Young Colling (1843), — by Red Bull (2838), — by Son of Hollings (2131), — by Partner (2409), — by R. Alcock's Bull (19).

(18410) MOMUS,

Red and white, calved March 12, 1860, bred by Mr. Tynte, Tynte Park, the property of Baron de Robeck; got by Knight of Windsor (16350), dam (Moss Rose) by Gold Dust (11536), g. d. (Turncap Lily) by Lilyson (6131), gr. g. d. by Bowmont (3200), — by Young Exmouth (7101), — by Robson's Bull (9562), — by Prince (4765), — by Wellington (2824).

(18411) MONARCH,

Roan, calved April 3, 1859, bred by Mr. H. J. Adeane, Babraham Hall, the property of Mr. H. Webb, Streetly Hall; got by Earl of Hardwicke (14476), dam (Molly) by Aliwal (8831), g. d. (Nelly) by Paris (7314), gr. g. d. (Magnolia) by King of Trumps (4156), — (Countess) by Red Rover (4903), — by Anticipation (750), — by Emperor (1014), — by Young Windsor (699), — by Windsor (698).

(18412) MONARCH,

Roan, calved February 4, 1859, bred by Messrs. Angus, Broomley; got

by General Havelock (16108), dam (Lady Flora) by Benedict (7828), g. d. (Rosebud) by Young Hector (7074), gr. g. d. by Bachelor (1665), — by Wallace (5588), — by Leopold (2199), — by Sir Harry (5155), — by Traveller (655), — by Colonel (152), — by Son of Hubback (319).

(18413) MONARCH,

Red and white, calved April 12, 1860, bred by Mr. W. Fletcher, Radmanthwaite, the property of Mr. J. F. Jalland, Widmerpool; got by Sir Colin Campbell (16966), dam (Myrtle) by Champion (12573), g. d. (Miss Telltale) by Earl of Scarboro' (9064), gr. g. d. (Telltale) by Belshazzar (1703), — (Virginia) by Warter (2896), — by Ebor (3681), — by Marlboro' (1189), — by Harold (291), — by Count (170), — by Badsworth (47), — by Driffield (223), — bred by Sir G. Strickland.

(18414) MONARCH,

Roan, calved June 20, 1846, bred by Mr. W. Hutton, Gate Burton; got by Lictor (6128), dam (Sunflower) by Gracchus (3917), g. d. (Springflower) by Ganthorpe (2049), gr. g. d. (Pretty Lass) by Midas (7236), — (Ruby) by Grazier (1085).

(18415) MONARCH,

Red and white, calved December 28, 1860, bred by and the property of Mr. T. Lamb, Hay Carr House; got by Sir Charles (16943), dam (Lady Love) by Constantine (14318), g. d. (Necklace) by Prince of Wales (4833), gr. g. d. (Young Chance) by General Chasse (3874), — (Chance) by Archibald (1652).

(18416) MONTEBELLO,

Roan, calved April 25, 1859, bred by and the property of Mr. W. Hewer, Sevenhampton; got by Borrowby Lad (12486), dam (Margaret) by Vanquisher (13938), g. d. (Martha) by Son of Prince (4772), gr. g. d. by Stanhope (5315).

(18417) MONTEBELLO,

Red and white, calved May 5, 1859, bred by Mr. T. Lawson, Stapleton Grange, the property of the Royal Agricultural Society, Prussia; got by Farnley (14536), dam (Crimea) by Dundas (12790), g. d. (Nelly) by Prince Edward (6334), gr. g. d. (White Face) by Alfred (2988), — (Mayflower) by Commodore (5874), — by Sir Stephen (1456), — by Mark (2266), — by Rufus (570), — by St. John (572), — by Pope (514), — by Chilton (136).

(18418) MONTEZ,

Roan, calved March 8, 1858, bred by Lord Lurgan, Brownlow House, the property of Mr. McMahon, Churchtown House; got by Matadore (11800), dam (Myrtle 4th) by Buckingham (11219), g. d. (Myrtle 2nd) by Bamboo (11132), gr. g. d. (Myrtle 1st) by Albion (7771), — (Lady Mary) by Ury (5536), — by Noble (4578), — by Sir Robert (5177), — by Paul Pry.

(18419) MOONSHADE,

Roan, calved February 18, 1860, bred by Mr. A. Cruickshank, Sittyton, the property of Mr. Bruce; got by Lancaster Comet (11663), dam (Melody) by Matadore (11800), g. d. (Mary Blane) by Dan O'Connell (9011), gr. g. d. (Mary Brame) by Rathreagh (6366), — by Chancellor (3335), — by Albion (732), — by Brutus (100), — by Snowdrop (613).

(18420) MORBORNE,

Roan, calved October 25, 1846, bred by Mr. R. W. Laxton, Morborne; got by Cincinnatus (3386), dam (Factotum) by Lycurgus (2234), g. d. (Fickle) by Dispatch (983), gr. g. d. (Flash) by Roman (1394), — (Fancy) by Rockingham (560), — by Sir Harry (596), — by Cleasby (142), — by Son of Daisy Bull (186), — by Colonel (153).

(18421) MORISCO,

White, calved September 15, 1860, bred by and the property of Mr. Jon. Peel, Knowlmere Manor; got by Valasco (15443), dam (Usurpation) by Usurper (13929), g. d. (Princess Alice) by Filbert (11473), gr. g. d. (Manganese) by Brampton (8900), — (Metal) by Lord Warden (7167), — by Orontes (4623), — by Guardian (3947), — by Mercury (2301), — by Monarch (2324), — by St. Albans (2584), — by Jupiter (342), — by Sir Oliver (605), — by Trunnell (659), — by Favourite (252), — by Favourite (252), — by Dalton Duke (188), — by R. Alcock's Bull (19), — by Smith's Bull (608), — by Jolly's Bull (337).

(18422) YOUNG MORPETH,

Red and white, calved October 5, 1842, bred by Earl Ducie, Tortworth Court; got by Morpeth (7254), dam (Luna) by Helicon (2107), g. d. (Lavender) by Matchem (2281), gr. g. d. (Cora) by Sir Alexander (591), — (Mary) by Stephen (1456), — by Western Comet (689), — by Charge's Grey Bull (872), — by Favourite (252), — by Bartle (777), — descended from the Studley White Bull (627).

(18423) MOULMEIN,

Roan, calved May 13, 1858, bred by and the property of Mr. W. Butcher, Ewell; got by Fop (14562), dam (Young Interest) by Wellington (15502), g. d. (Interest) by Sir Launcelot (5166), gr. g. d. (Industry) by Bachelor (3071), — (Isabelle) by Belshazzar (1704), — by Argus (759), — by Pilot (496), — by Agamemnon (9), — by Mr. Burrell's Bull, of Burdon.

(18424) MOUNTAINEER,

Red, calved November 5, 1859, bred by and the property of Sir W. Miles, Bart., M.P., Leigh Court; got by Mendip (14944), dam (Mermaid) by Marmion (9369), g. d. (Mermaid) by Strelly (5339), gr. g. d. by Dishley (3593), — by Snowball (610), — by Son of Warrior (673), — by Son of Chilton (136), — by Son of North Star (459).

(18425) MOUNTAINEER,

Red and white, calved May 4, 1860, bred by and the property of Mr. T. Lamb, Hay Carr House; got by Sir Charles (16943), dam (Gazelle) by Constantine (14318), g. d. (Princess) by Balmoral (12430), gr. g. d. (Harriet) by Hector (16250), — (Constance) by Brennus (9986), — by Melbourne (4448), — by Spearman (5288), — by Young Magog (2247).

(18426) MOUNTAIN PRINCE,

Roan, calved October 10, 1859, bred by Mr. Torr, Aylesby Manor, the property of Mr. Power, Barkston; got by British Prince (14197), dam (Mountain Maid) by Vanguard (10994), g. d. (Mememto) by Vanguard (10994), gr. g. d. (Magnet) by Baron Warlaby (7813), — (Mosaic) by Leonard (4210), — by Prince Comet (1342), — by Constellation (163), — by Prince of Waterloo (528), — by Young Favourite (255).

(18427) MOUNTJOY,

Roan, calved January 14, 1859, bred by Mr. B. B. Colvin, Pishobury, sold to Mr. J. Dawson, for the Brazils; got by Hendon (14688), dam (Mary) by Lord Durham (9311), g. d. (Medusa) by Mowthorpe (2343), gr. g. d. (Magic) by Wallace (5586), — by Wellington (2824), — by Marmion (406), — by Merlin (430), — by Layton (366), — by Phenomenon (491), — by Favourite (252), — by Favourite (252), — by Hubback (319), — by Snowdon's Bull (612), — by Waistell's Bull (669), — by Masterman's Bull (422), — by the Studley Bull (626).

(18428) MOWBRAY 1st,

Red, calved August 12, 1850, bred by Mr. F. Greenwood, Norton Conyers; got by Opulent (11874), dam (Bella) by Governor (7046), g. d. (Rose Ann) by Prince Alfred (6329), gr. g. d. (Rosetta) by Colossus (1847), — by a Bull of Mr. J. Woodhouse's.

(18429) MOZART,

White, calved December 1, 1860, bred by and the property of Messrs. Atkinson, Peepy; got by Orpheus (15030), dam (May Day) by Trump (12245), g. d. (Countess) by Brilliant (7851), gr. g. d. by Young Hastings (3988), — by Wallace (5588), — by Ivanhoe (1130), — by Leopold (2199), — by Hector (2103), — by Sir Harry (5155), — by Surly (2715), — by Burrell's Bull (3248).

(18430) M. R. C. S.,

Roan, calved May 3, 1860, bred by Mr. S. O. Long, Binfield, the property of Mr. H. Armstrong, Peckham; got by Boswarva (14184), dam (White Twin) by Sebastopol (15249), g. d. (Antonia) by Oliver Twist (11872), gr. g. d. (Rocket) by Fanatic (8054), — (Roseleaf) by Earl of Durham (5965), — by Pedestrian (7321), — by Edrom (1956), — by Scipio (1421), — by Hector (1104), — by Midas (435), — by Marquis (407), — by Chilton (136), — by Ben (70).

(18431) MURILLO,

Roan, calved August 16, 1860, bred by and the property of Mr. W. F. D. Dickinson, Ulverstone; got by Hogarth (13036), dam (Hecuba) by Florian (12887), g. d. (Young Cressida) by Duke of Athol (10150), gr. g. d. (Cressida) by Cossack (1880), — (Cassandra) by Miracle (2320), — by Matchem (2281), — by Fitz-Remus (2025), — by Cato (119), — by Whitworth (695).

(18432) MUSICIAN,

Red roan, calved June 27, 1858, bred by Mr. H. E. Surtees, Dane End; got by Duke of Argyll (11375), dam (Jenny Lind) by The Lord of Gilling (6587), g. d. (Beatrice) by Buckingham (3239), gr. g. d. (Breda) by Son of Chance (868), — (Brenda) by Chance (868), — by Grazier (1085), — by Plutarch (1327), — by Midas (435), — by Grandson of Simon (590).

(18433) MUSICIAN,

Red and white, calved March 24, 1860, bred by and the property of Mr. F. Wythes, Ravensden House; got by Pickwick (16695), dam (Music) by Vocalist (13960), g. d. (Moss Rose) by Lord of Brawith (10465), gr. g. d. (Lady Millicent) by Laudable (9282), — (Millicent) by Grouchy (6051), — by Sir Thomas Fairfax (5196), — by Young Colling (1843), — by Red Bull (2838), — by Son of Hollings (2131), — by Partner (2409), — by Mr. R. Alcock's Bull (19).

(18434) MUSSULMAN,

Roan, calved January 13, 1860, bred by Mr. Eastwood, Towneley, the property of the Rev. C. Gillow, Usham College; got by Moleskin (16573), dam (Roan Queen) by Roan Duke (8486), g. d. (Queen Bee) by The Duke of Lancaster (10929), gr. g. d. (Batwing) by Ribblesdale (7422), — (Beeswing) by Lord Adolphus Fairfax (4249), — by Thick Hock (6601), — by Expectation (1988), — by Belzoni (1709), — by Comus (1861), — by Denton (198).

(18435) MYSTERY,

Roan, calved May 17, 1860, bred by and the property of Mr. W. B. Cox, Pickering; got by Homer (14714), dam (Dowager) by Brompton (14200), g. d. (Dimity) by Leonard (11682), gr. g. d. (Diaper) by Bromptonio (8907), — (Damask) by Horatio (7097), — by Sir Walter (2639), — by Roseberry (567), — by Constitution (166), — by Teasdale's Bull.

(18436) NAPIER,

Roan, calved February 27, 1860, bred by and the property of Mr. T. C. Maidens, Brinkhill; got by Lorraine (14859), dam (Moss Rose) by Liege Lord (11679), g. d. (Mayflower) by Henchman (6069), gr. g. d. (Mace) by Prince Comet (9505), — (Nutmeg) by Belvoir (6781), — by Roseberry (5010), — by Young Favourite (255), — by Waddingworth (668).

(18437) NAPOLEON,

Red and white, calved April 30, 1848, bred by Mr. R. Ayres, Girtford; got by Louis Philippe (16464), dam (Village Maid) by South Star (7538), g. d. (Young Tulip) by Vermillion (5557), gr. g. d. (Tulip) by Spectator (2688), — by Sir Roger de Coverley (5187), — by Albion (1619), — by Lancaster (360), — by Windsor (698), — by Comet (155).

(18438) NAPOLEON,

Roan, calved March 6, 1856, bred by Mr. Barnes, Westland, the property of Mr. F. Gervais, Cecil; got by Emperor (12835), dam (Deer 3rd) by Hamlet (8126), g. d. (Deer 2nd) by Albion (7771), gr. g. d. by Second Comet (5101), — by Prince George (2464), — by Lucifer (4293), — by Frederick (7023), — by Kearney's Bull (4144).

(18439) NAPOLEON,

Red, calved January 5, 1858, bred by Mr. S. Campbell, Kinellar, the property of Mr. Wishart, Cairtradlin; got by The Garioch Boy (15384), dam (Isabella) by The Pacha (7612), g. d. (Crocus) by Second Duke of Northumberland (3646), gr. g. d. (Norah) by Sillery (5131), — (Emily) by Sillery (5131), — by Young Western Comet (1575), — by Diamond (205), — by Favourite (256), — by Charge's Red Bull (1810).

(18440) NAPOLEON 3RD,

Light roan, calved December 24, 1853, bred by Mr. Moorhouse, Newton Rigg, the property of Mr. D. Bird, Catterlen Hall; got by The Pope (13869), dam (Empress Eugenie) by Victor (9478), g. d. (Elvira) by Tomboy (5494), gr. g. d. (Dora) by Petheril (4685), — by Olivas (4608).

(18441) NAPOLEON,

Roan, calved in 1851, bred by Mr. R. Wilson, Ellonby; got by Son of Earl of March (9063), dam (Miss Shaftoe) by Captain Shaftoe (6833), g. d. (Polly Hopkins) by Don Quixote (3611), gr. g. d. (Jane) by Son of Chorister (3378).

(18442) NARCISSUS,

Red, calved May 13, 1859, bred by and the property of Mr. D. J. Niblett, Haresfield Court; got by Britannicus (14196), dam (Nephile) by Butes (12517), g. d. (Neatness 3rd) by Perfection (6284), gr. g. d. (Neatness 2nd) by Necromancer (4544), — (Neatness) by Henwood (2114), — by Wharfdale (1578), — by Triumph (1530), — by Major (398), — by North Star (459), — by Windsor (698).

(18443) NELSON,

Red and white, calved March 20, 1859, bred by Mr. N. Cartwright, Haugham, the property of Mr. Williams, Fenby; got by Ringleader (15164), dam (Nelly 2nd) by Leo (9290), g. d. (Nelly) by Stirling (5330), gr. g. d. (Red Nonpareil) by Young Frederick (3836), — (Nonpareil 2nd)

by Commodore (1858), — by Tathwell Studley (5401), — by Blyth Comet (85).

(18444) NELSON,

Roan, calved November 2, 1859, bred by Mr. J. Ellis, Artington, the property of Mr. J. Tanner, Christchurch; got by Young Surrey (17068), dam (Topsy) by Farnborough (12865), g. d. (Lady Margaret) by Oliver Twist (11872), gr. g. d. (Pansy) by Vespasian (12264), — Buttercup.

(18445) NEOCLES,

Red, calved May 2, 1860, bred by and the property of Mr. D. J. Niblett, Haresfield Court; got by Britannicus (14196), dam (Nephile) by Butes (12517), g. d. (Neatness 3rd) by Perfection (6284), gr. g. d. (Neatness 2nd) by Necromancer (4544), — (Neatness) by Henwood (2114), — by Wharfdale (1578), — by Triumph (1530), — by Major (398), — by North Star (459), — by Windsor (698).

(18446) NERO,

Roan, calved in February 1853, bred by Captain Dilke, Maxstoke Castle, the property of the Rev. C. W. Holbech, Farnborough Hall; got by Prince Arthur (11938), dam (Duchess) by Water King (11024), g. d. (Jollity) by Duke of York (6947), gr. g. d. (Joy Bell) by Londesborough (6142), — (Jennie Deans) by Barmpton Grazier (3091), — by Rex (4942), — by Wellington (680), — by Favourite (252).

(18447) NERO,

Roan, calved May 4, 1860, bred by Mr. E. Lythall, Radford Hall; got by Matchem (16550), dam (Nonpareil 2nd) by Broomborough (9994), g. d. (Nonpareil) by White Friar (9827), gr. g. d. (Red Lacy) by Birthday (6789), — (Old Red Lacy) by a Bull of Mr. Dudding's, of Panton.

(18448) NEWTON,

Roan, calved November 20, 1859, bred by Mr. R. W. Ashburner, Lowhall, the property of Mr. Kirby, Witbeck; got by Valentine (17161), dam (Ruby Gilliver) by Jasper (14737), g. d. (Ruby) by Zadoc (11070), gr. g. d. (Red Rose) by Hector (6063), — (Daisy) by Favourite (3772), — by Punch (4849), — by Anthony, — by Young Western Comet (1575), — by Son of Layton (366), — by Layton (366), — by Simon (590).

(18449) NIMROD,

Red and white, calved January 20, 1858, bred by Mr. R. Arklay, Ethiebeaton; got by Lord Belgrave (16385), dam (Floweret) by Leader (11674), g. d. (Grandiflora) by The Rajah (6595), gr. g. d. (Sweetlips) by Holkar (4041), — (Miss Chrisp) by Bachelor (1666), — by Emperor (1974), — by Houndilee (2137), — by Togston (5487), — the Fat Heifer.

(18450) NIMROD,

White, calved December 16, 1858, bred by and the property of the Rev. J. D. Jefferson, Thicket Priory; got by Waterloo Hero (13981), dam (Nicety) by Duke of Richmond (7996), g. d. (Peeress) by Lord Stanley (4269), gr. g. d. (Red Rose) by Velocipede (5552), — (Old Red Rose) by Priam (2452), — by Jerry (4097), — from the Stock of Mr. Booth.

(18451) NIMROD,

Roan, calved March 22, 1860, bred by Mr. S. Rich, Didmarton, the property of Mr. Mattick, Hamswell; got by Cupid (14359), dam (Narcissa) by Douglas (12715), g. d. (Nancy 3rd) by Berkeley (7830), gr. g. d. (Nancy 2nd) by White Helicon (13999), — (Nancy) by Old Strickland (11870).

(18452) NINASON,

Roan, calved April 28, 1860, bred by and the property of Mr. H. Killick, Walton Hall; got by Sebastopol (15252), dam (Nina) by Walton Lad (13974), g. d. (Mina 2nd) by Chancellor (11266), gr. g. d. (Mina) by Rushton (10776), — (Red Cherry) by Lark (8211), — by Rathreagh (6366), — by Belvedere 2nd (3126), — by Young Waterloo (8757), — by Waterloo (2816), — by Kitt (2179), — by Kitt (2179), — by Page's Bull (6269), — by Middleton's Bull (438).

(18453) NIZAM,

Red and white, calved May 11, 1859, bred by Mr. S. Rich, Didmarton, the property of Mr. Jeffrey, West Orchard; got by Cupid (14359), dam (Numidia) by Douglas (12715), g. d. (Nancy 3rd) by Berkeley (7830), gr. g. d. (Nancy 2nd) by White Helicon (13999), — (Nancy) by Old Strickland (11870).

(18454) NOBLE,

Red, calved March 5, 1858, bred by Mr. W. Woodward, Bredons Norton, the property of Mr. W. Cobley, Powick; got by Prince Consort (15090), dam (North 9th) by Sir John (15291), g. d. (North) by Augustus (3057), gr. g. d. (North) by Ronald (5005), — (Nettle) by Sir Thomas (2636), — by Francisco (2032), — by Wellington (683), — by Phenomenon (491).

(18455) NOBLE ARCH,

Rich roan, calved November 17, 1859, bred by Mr. J. H. Langston, M.P., Sarsden House, the property of Mr. H. J. Adeane, M.P., Babraham Hall; got by Archduke 2nd (15588), dam (Cherry Blossom) by Glo'ster's Grand Duke (12949), g. d. (Red Cherry) by Prince of Wales (8432), gr. g. d. (Roan Cherry) by Bucephalus (6816), — (Cherry) by Locksley (4240), — by Stanhope (5315).

(18456) NOBLEMAN,

Red and white, calved June 18, 1860, bred by Mr. E. Lythall, Radford

Hall; got by Matchem (16550), dam (Nonpareil 3rd) by Saracen (15237), g. d. (Nonpareil 2nd) by Broomborough (9994), gr. g. d. (Nonpareil) by White Friar (9827), — (Red Lacy) by Birthday (6789), — by a Bull of Mr. Dudding's, of Panton.

(18457) NOBLEMAN,

Roan, calved February 5, 1859, bred by and the property of Mr. J. G. Wood, Castle Grove; got by Prince Arthur (13497), dam (Norma) by Druid (10140), g. d. (Little Red Rose) by Petrarch (7329), gr. g. d. (Florence) by Second Duke of York (5959), — (Fame) by Raspberry (4875), — by Young Matchem (4422), — by Isaac (1129), — by Young Pilot (4702), — by Pilot (496), — by Julius Cæsar (1143).

(18458) NOBLEMAN,

Rich roan, calved June 12, 1859, bred by Mr. W. Woodward, Bredons Norton, the property of Mr. J. H. Bradburne, Pipe Place; got by Saracen (15237), dam (North 10th) by Sir John (15291), g. d. (North 5th) by Jacobin (16307), gr. g. d. (Young North) by Augustus (3057), — (North) by Ronald (5005), — by Sir Thomas (2636), — by Francisco (2032), — by Wellington (683), — by Phenomenon (491).

(18459) NOMAD,

Roan, calved February 5, 1859, bred by and the property of Sir H. W. Des Vœux, Bart., Drakelowe Hall; got by Damon (15850), dam (Duchess of Lancaster) by Duke of York (11393), g. d. (Buttercup) by Second Duke of Lancaster (5951), gr. g. d. (Banksia) by Crichton (3516), — by Ploughboy (4726).

(18460) NONSUCH,

White, calved May 5, 1860, bred by the Hon. Col. Pennant, M.P., Penrhyn Castle, the property of Mr. W. S. Conwy, Bodrhyddan; got by Marmaduke (14897), dam (Nonpareil 19th) by Matadore (11800), g. d. (Nonpareil 11th) by Hudson (9228), gr. g. d. (Nonpareil 8th) by Fairfax Royal (6987), — (Nonpareil 3rd) by Young Frederick (3836), — by Commodore (1858), — by Tathwell Studley (5401), — by Blyth Comet (85).

(18461) NONSUCH,

White, calved July 5, 1859, bred by and the property of Mr. W. Butcher, Ewell; got by The Briar (15376), dam (Fairy) by Fanatic (8054), g. d. (Fair Face) by Maunby (7223), gr. g. d. (White Face) by Wellington (5625), — (Snowdrop) by Superb (5356), — by Fleatham (2028), — by Admiral (5), — by Young Denton (963), — by Young Albion (15).

(18462) NORMAN,

Red, calved May 10, 1860, bred by Mr. N. Cartwright, Haugham; got by Ringleader (15164), dam (Nonpareil 7th) by Diamond (5918), g. d. (Non-

pareil 2nd) by Commodore (1858), gr. g. d. (Nonpareil) by Tathwell Studley (5401), — (Twine Tail) by Blyth Comet (85).

(18463) YOUNG NORMAN,

Roan, calved February 27, 1860, bred by and the property of Mr. H. Hewer, Bradwell; got by Norman (16628), dam (Venus 2nd) by Napoleon 2nd (14975), g. d. (Venus) by Napoleon (11838), gr. g. d. (Cowslip) by Atlas (8845), — (Strawberry) by Colling (902), — by Son of Alexander (1624), — by Grandson of Favourite (252).

(18464) NORMAN ARCH,

Red and white, calved December 3, 1859, bred by Mr. J. H. Langston, M.P., Sarsden House, the property of Mr. Gaskell, Kiddington House; got by Archduke 2nd (15588), dam (Dora) by Field Marshal (14545), g. d. (Roan Daisy) by Prince of Wales (8432), gr. g. d. (Daisy) by Bucephalus (6816), — (Daisy) by Stanhope (5315), — by Blyth Favourite (801).

(18465) NORMAN DUKE,

Roan, calved October 1, 1859, bred by Mr. J. Robinson, Clifton Pastures, sold to Mr. Corner, for Australia; got by May Duke (13320), dam (Forget-me-not) by Norman (13394), g. d. (Naptha) by Lord Warden (7167), gr. g. d. (Telluria) by Orontes (4623), — (Zinc) by Guardian (3947), — by Mercury (2301), — by Monarch (2324), — by St. Albans (2584), — by Jupiter (342), — by Sir Oliver (605), — by Trunnell (659), — by Favourite (252), — by Favourite (252), — by Dalton Duke (188), — by R. Alcock's Bull (19), — by Smith's Bull (608), — by Jolly's Bull (337).

(18466) NORTH EAST,

Red and white, calved February 15, 1858, bred by Lord Dufferin, Clandeboye, the property of Mr. W. Ogilby, Liscleen House; got by Prince of Warlaby (15107), dam (Britannia 14th) by Valiant (10989), g. d. (Britannia 8th) by Lord John (11731), gr. g. d. (Britannia 2nd) by Second Comet (5101), — (Britannia) by Monarch (2324), — by Dr. Syntax (220), — by Charles (127), — by St. John (572), — by Chilton (136), — by White Bull (421), — by Favourite (252), — by Dalton Duke (188), — by Alcock's Bull (19), — by Smith's Bull (608), — by Jolly's Bull (337).

(18467) NORTH FRITH,

Red and white, calved March 15, 1860, bred by and the property of Mr. E. Hales, North Frith; got by First Fruits (16048), dam (Imogene) by Neptune (11847), g. d. (Heroine 2nd) by Albert (8816), gr. g. d. (Heroine) by Broughton Hero (6811), — (Gainfordine) by Gainford (2044), — by Waterloo (2816), — by Pyramid (4852), — by Grandson of Cupid (177), — by Son of Cupid (177), — by Cupid (177).

(18468) NORTH STAR,

White, calved January 5, 1858, bred by and the property of Mr. J. Charlesworth, Headfield; got by Star 2nd (13786), dam (Rebecca) by Captain Edwards (8929), g. d. (Emily) by Sir Phillip (8588), gr. g. d. by Premier (2448), — by Alfred (2985).

(18469) NORTH STAR 2ND,

Roan, calved April 8, 1859, bred by Mr. W. Lambe, Aubourn, the property of Mr. Hack, Buckminster; got by North Star (15008), dam (Grisette) by White Knight (14001), g. d. by Frederick (10243), gr. g. d. (Grey Face) by Paragon (8378), — by Prince Comet (9505).

(18470) NORTHWAY,

Roan, calved April 5, 1860, bred by Mr. W. Woodward, Bredons Norton, the property of Mr. J. H. Bradburne, Pipe Place; got by Prince Consort (15090), dam (Tulip 4th) by Burbage (10006), g. d. (Tulip 2nd) by Rufus (15217), gr. g. d. (Tulip) by Selim (8545), — (Victoria) by Premier (9489), — by Dutchman (3669), — by Kenulph (1151), — by Nelson, — by Marske (418), — by Son of Danby (190), — by Danby (190).

(18471) NORVAL,

Red roan, calved March 21, 1860, bred by and the property of Mr. E. B. Guest, Broadwas; got by Cambridge (14222), dam (Narcissus 3rd) by Dreadnought (12718), g. d. (Narcissus) by Cramer 2nd (10084), gr. g. d. (Nemophylla) by Prince Alfred (7361), — by Powyke (4743), — by Powyke Patriot (4746), — by Ploughboy (4726), — by White Bull (3679).

(18472) NORVAL,

Roan, calved October 29, 1860, bred by and the property of Mr. E. Wortley, Ridlington; got by Duke of Rutland (15945), dam (Cherry) by Rubrick (13645), g. d. by Rival (13598), gr. g. d. by Victor (13948), — by Rasper (13562), — by Emperor (1014), — by a Bull bought in the North.

(18473) NO WONDER,

Roan, calved September 21, 1860, bred by Mr. W. Coppinger, Barry's Court, the property of Mr. Okegan, Ballylaana; got by Western Wonder (17225), dam (Vestris) by Rollo 2nd (13618), g. d. (Vanity) by Consummate (14321), gr. g. d. (Vidonia) by Sir Thomas Fairfax (5196), — (Vetch) by Norfolk (2377), — by Burley (1766), — by Pilot (496), — by Warlaby (672), — by Albion (14), — by Lame Bull (359), — by Shipton (587), — by Son of Suwarrow (636), — by Son of Twin Brother to Ben (88), — by Twin Brother to Ben (660).

(18474) NUGGET,

Red, calved May 24, 1855, bred by Mr. A. Cruickshank, Sittyton, the

property of Mr. S. Armstrong, Enniscorthy; got by Matadore (11800), dam (Pure Gold) by Young Fourth Duke (9037), g. d. (Star Pagoda) by Duplicate Duke (6952), gr. g. d. (The Mint) by Robin O'Day (4973), — (Brawith Bud) by Sir Walter (2639), — by Young Jerry (8177), — by Roseberry (567), — by Roseberry (567), — by Constellation (163), — by Hastings (293), — by Hastings (293), — by Leopold (372).

(18475) NUGGET 2ND,

White, calved April 13, 1860, bred by Mr. R. Welsted, Ballywalter, the property of Mr. M. Regan, Watergrass Hill; got by Orator (15026), dam (Australia) by Master Charlie (13312), g. d. (Grace Darling) by Rex (6385), gr. g. d. (Geneva) by Rex (6385), — (Elizabeth) by Solomon (6513), — by Skelbrook (5206), — by Frickley (3849).

(18476) NUNWICK FITZ-NUNWICK,

Red and white, calved August 27, 1859, bred by Mr. Thom, Brackenburgh, the property of H. I. M., the Emperor of the French; got by Nunwick (16635), dam (Sally) by Peter Parker (13468), g. d. (Eva) by Magician 2nd (10486), gr. g. d. (Rosebud) by Mango (4359), — by Wallace (5586), — by Tom Gwynne (5498), — by Marmion (406).

(18477) OBERON,

White, calved in May 1857, bred by and the property of Mr. J. W. Miles, King's Weston; got by Valentine (13932), dam (Titania) by Alpha (14089), g. d. (Temperance) by Saturn (12051), gr. g. d. (Snowdrop) by Son of Old Strickland (11870), — (Tigress) by Old Strickland (11870).

(18478) OCEANUS,

Red and white, calved in January 1860, bred by and the property of Mr. Dodwell, Long Crendon; got by Prince of Paris (16748), dam (Persiana) by Second Duke of Richmond (11388), g. d. (Ellen Fairfax) by Wolverton (11051), gr. g. d. (Miss Fairfax) by Sir Thomas Fairfax (5196), — (Victoria) by Orator (2390), — by Son of Blaize (76), — by Crispin (174), — by Meteor (1226), — by Meteor (1226).

(18479) OLD ADMIRAL,

Red and white, calved February 18, 1860, bred by and the property of the Rev. R. Brooke, Gateforth House; got by Master Croft (16536), dam (Maggie) by Comet (14302), g. d. (Maria) by Maunby (7223), gr. g. d. by Lot (2223), — by Mark (2266), — by Meteor (431).

(18480) OLD MICHAEL,

Roan, calved January 28, 1860, bred by Mr. E. Lythall, Radford Hall; got by Saracen (15237), dam (Ophelia 2nd) by Broomborough (9994), g. d. (Ophelia) by White Friar (9827), gr. g. d. (Telltale) by The Chan-

cellor (8669), — (Trifle) by Tathwell (5399), — by Favourite (3768), — by Triune (1531).

(18481) OLGAR,

Red, calved December 7, 1859, bred by and the property of Mr. R. S. Bruere, Braithwaite Hall; got by King Arthur (13110), dam (Meadow Saffron) by The Silky Laddie (10947), g. d. (Myrtle 2nd) by Rouge (5012), gr. g. d. (Tulip) by Chance (3329), — by Son of Wynyard.

(18482) OMER PACHA,

Red, calved November 18, 1853, bred by Mr. Whitehead, Methlic; got by Sir Arthur (12072), dam (Jessie) by Dannecker (7949), g. d. (Nelly) by Son of Emperor (3716), gr. g. d. (Fillpail) by Emperor (3716), — (Stamford) by Snowdon (1462), — by Togston (5487), — by Grindon (3942), — by Son of Bolingbroke (86), — by Lord Strathmore's Sultan, — by Barnaby (1678), — bred by Messrs. James, of Stamford.

(18483) OPTIMAS GWYNNE,

White, calved December 29, 1858, bred by Mr. Troutbeck, Blencow, the property of Mr. A. W. Long, Mint Cottage; got by Duke of Cambridge (12747), dam (Silky Gwynne) by Captain Hardinge (10023), g. d. (Sophia Gwynne) by St. Thomas (10777), gr. g. d. (Sall Gwynne) by Prime Minister (2456), — (Cripple Gwynne) by Marmion (406), — by Merlin (430), — by Layton (366), — by Phenomenon (491), — by Favourite (252), — by Favourite (252), — by Hubback (319), — by Snowdon's Bull (612), — by Waistell's Bull (669), — by Masterman's Bull (422), — by the Studley Bull (626).

(18484) ORANGE KING,

Red and white, calved April 18, 1860, bred by and the property of the Hon. H. N. Hill, Berrington; got by Sir Roger (16991), dam (Orange Marmalade) by May Duke (13320), g. d. (Orange) by Flower King (11483), gr. g. d. (Olive Bud) by White Comet (11041), — (Olive Leaf) by Orontes (4623), — by Warlock (5599), — by Wiseton (2848), — by Ivanhoe (1131), — by Regent (544), — by Prince (521).

(18485) ORANGEMAN,

Roan, calved March 10, 1860, bred by the Hon. H. N. Hill, Berrington, the property of Mr. T. Mace, Sherborne; got by Sir Roger (16991), dam (Orange Preserve) by May Duke (13320), g. d. (Orange) by Flower King (11483), gr. g. d. (Olive Bud) by White Comet (11041), — (Olive Leaf) by Orontes (4623), — by Warlock (5599), — by Wiseton (2848), — by Ivanhoe (1131), — by Regent (544), — by Prince (521).

(18486) ORION,

Light roan, calved June 27, 1860, bred by and the property of Mr. Bowly,

Siddington; got by Fourth Duke of Oxford (11387), dam (Emerald) by Earl Ducie (12798), g. d. (Nannette) by Diamond (5918), gr. g. d. (Young Peggy) by Young Frederick (3836), — (Peggy) by Favourite (3768), — by Tathwell Studley (5401), — by Triune (5520), — by Son of Waddingworth (668).

(18487) ORION,

Roan, calved February 13, 1860, bred by and the property of Mr. J. Taylor, Moreton Hall; got by Sixth Duke of Oxford (12765), dam (Sally) by Vanguard (13937), g. d. (Selina) by Boatswain (8895), gr. g. d. (Sal) by Tom of Lincoln (8714), — (Chance) by Daniel (3554), — by Danby (1900), — by Grazier (3927), — by Red Bull (5658), — by Sedbury (1424), — by Smurthwaite's Bull (5219), — by Nailer (2347), — by Danby (190).

(18488) ORION,

Red and white, calved February 27, 1858, bred by Mr. J. Timm, Farnborough Grange, the property of Mr. J. Simpkins, Stanton; got by Sebastopol (15249), dam (Juno) by Neptune (11847), g. d. (Clementina) by Rumour (7456), gr. g. d. (Hippolita) by Belshazzar (1704), — (Giantess) by a Bull of Mr. Hunter's, of Gilling.

(18489) ORONTES,

Red, calved June 3, 1859, bred by and the property of Mr. J. Gamble, Shouldhamthorpe; got by Plutarch (16701), dam (Princess) by The Captain (5422), g. d. (Prudence) by Orontes (4623), gr. g. d. (Zeal) by Roman (2561), — (Roguery) by Mercury (2301), — by Monarch (2324), — by St. Albans (2584), — by Jupiter (342), — by Sir Oliver (605), — by Trunnell (659), — by Favourite (252), — by Favourite (252), — by Dalton Duke (188), — by R. Alcock's Bull (19), — by Smith's Bull (608), — by Jolly's Bull (337).

(18490) ORPHAN BOY,

Roan, calved May 26, 1858, bred by and the property of Messrs. J. and J. Fowler, Sauchen; got by Forerunner (12891), dam (Lady Emily) by Usurer (9763), g. d. (Lady Emma) by Lord Durham (9311), gr. g. d. (Lady Ellen) by St. Helena (5055), — (Lady Mary) by Emperor (3716), — by Satellite (1420), — by Cato (119), — by Jupiter (342), — by George (273), — by Chilton (136), — by Irishman (329), — by B (45).

(18491) ORTHODOX 24TH,

Red and white, calved in April 1859, bred by and the property of Mr. J. G. Dixon, Caistor; got by Rembrandt (13587), dam (Beryl) by Hatcliffe (12997), g. d. (Ruby) by Hatcliffe (12997), gr. g. d. (Windwave) by Leonard (4210), — (Waterwave) by Shakespeare (2614), — by Tory (5507), — by Comus (911), — by Young Barmpton (55), — by Wellington (680), — by Phenomenon (491), — by Favourite (252).

ORION (18487), at 18, MONTHS OLD.

Bred by and the property of Mr Taylor, Moreton Hall.

(18492) ORTHODOX 25TH,

Roan, calved in May 1859, bred by and the property of Mr. J. G. Dixon, Caistor; got by Rembrandt (13587), dam (Rosa) by Primus (13489), g. d. (Moss Rose) by Frederick (2039), gr. g. d. (Young Strawberry) by Rex (4942), — (Strawberry) by Wellington (680), — by Favourite (252).

(18493) ORTHODOX 28TH,

Rich roan, calved in October 1859, bred by Mr. J. G. Dixon, Caistor, the property of Mr. J. T. Noakes, Brockley House; got by Orthodox 14th (16662), dam (Mary) by Hatcliffe (12997), g. d. (Myrtle) by Fairfax Royal (6987), gr. g. d. (Marion) by Bellerophon (3119), — (Margaret) by Tartar (2738), — by Amor (747), — by Pioneer (1321), — by Windsor (698), — by Washington (674), — by Son of Cupid (177).

(18494) ORTHODOX 31ST,

Red, calved in August 1860, bred by and the property of Mr. J. G. Dixon, Caistor; got by Rubens (16878), dam (Clara) by Effinell (14489), g. d. (Matilda) by Protection (10662), gr. g. d. (Ringlet) by Frederick (2039), — (Moss Rose) by Frederick (2039), — by Rex (4942), — by Wellington (680), — by Favourite (252).

(18495) ORTOLAN,

Roan, calved August 20, 1860, bred by and the property of Lord Feversham, Duncombe Park; got by Skyrocket (15306), dam (Olivia) by May Duke (13319), g. d. (Oakleaf) by Duke of Glo'ster (11382), gr. g. d. (Oakapple) by Monarch (7249), — (Oakapple) by Eclipse (3684), — by Bagdad (3075), — by Young Norman (4584), — by Swing (2721), — by Argus (759), — by Wyville's Bull, — by a Bull bred by Mr. Charge.

(18496) ORTOLAN,

Roan, calved May 15, 1859, bred by Mr. J. S. Crawley, Stockwood Park, the property of Earl Beauchamp, Madresfield Court; got by Welcome Guest (15497), dam (Orange Blossom) by Tambour (15366), g. d. (Olive Branch) by Concord (11302), gr. g. d. (Oakleaf) by Sir Launcelot (5166), — (Old Love) by Orville (4625), — by Tomboy (2765), — by Vesper (1547).

(18497) OSBORNE,

White, calved July 27, 1859, bred by Mr. Unthank, Netherscales, the property of Mr. G. M. Allender, Shipton Lee; got by Baron Barton (14123), dam (Familiar 4th) by Red Duke (13571), g. d. (Familiar 2nd) by Master Belleville (11795), gr. g. d. (Familiar) by Fitz-Leonard (7010), — (Isabella) by Velocipede (5552), — by Young Matchem (2282), — by Jack Tar (1133), — by Pilot (496), — by Young Albion (15).

(18498) OSCAR,

Roan, calved in 1852, bred by Mr. C. Clarke, White House; got by

Oswald (9462), dam (Juno) by Aaron (7751), g. d. by Maidstone (7190), gr. g. d. by Juvenal (7119), — by Beckingham (6771), — by Mr. Cartwright's Turnhill Bull.

(18499) OSCAR,

White, calved April 6, 1860, bred by and the property of Mr. J. Ellis, Artington; got by Young Surrey (17068), dam (Rosalind) by Puritan (9523), g. d. (Lucy) by Mambrino (7196), gr. g. d. (Lioness) by Patrician (4656), — a Cow of Mr. Edge's, of Strelly Hall.

(18500) OSSIAN,

Roan, calved May 20, 1860, bred by and the property of the Duke of Devonshire, Holker Hall; got by Eighth Duke of Oxford (15939), dam (Dustie) by The Buck (13836), g. d. (Daisy) by Lottery (10472), gr. g. d. (Delight) by Duke of Cornwall (5947), — (Destiny) by Prince Ernest (4818), — by Wallace (5586), — by Wellington (2824), — by Marmion (406), — by Merlin (430), — by Layton (366), — by Phenomenon (491), — by Favourite (252), — by Favourite (252), — by Hubback (319), — by Snowdon's Bull (612), — by Waistell's Bull (669), — by Masterman's Bull (422), — by the Studley Bull (626).

(18501) OTHELLO,

Red roan, calved April 5, 1860, bred by Messrs. Atkinson, Peepy, the property of Mr. A. J. R. Steward, Ards House; got by Richard Cœur-de-Lion (13590), dam (Delia) by Payment (11891), g. d. (Desdemona) by Leopold (4216), gr. g. d. (Dahlia) by Eden (3689), — (Dewdrop) by Captain (3273), — by Bachelor (1666), — by Snowball (2647), — by St. Albans (2584), — by Lawnsleeves (365).

(18502) OTTERBURN,

White, calved July 1, 1859, bred by Mr. Gomersall, Otterburn, the property of Mr. J. G. Sugden, Eastwood House; got by Peter Lely (15056), dam by Stoker (13794), g. d. by Cavalier (12567), gr. g. d. by Armley (12407).

(18503) OUR ALLY,

Roan, calved May 20, 1859, bred by Mr. R. Jefferson, Preston Hows, the property of Mr. Kirkby, Roe Farm; got by Canrobert (12539), or X. L. N. C. (17254), dam (Diana) by Boreas (12485), g. d. (Daphne) by Homer (2134), gr. g. d. (Dahlia) by Eden (3689), — (Dewdrop) by Captain (3273), — by Bachelor (1666), — by Snowball (2647), — by St. Albans (2584), — by Lawnsleeves (365).

(18504) OUR GUEST,

White, calved August 28, 1859, bred by Mr. R. Jefferson, Preston Hows; got by Welcome Guest (15497), dam (Miss Helen) by General Cavaignac

(11517), g. d. (Red Helen) by St. Thomas (10777), gr. g. d. (Helen) by Chorister (3378), — (Red Helen) by Wellington (2824), — by Marmion (406), — by St. Albans (2584).

(18505) YOUNG OXFORD,

Red, calved in September 1860, bred by and the property of Mr. Lawford, Southcott; got by John O'Gaunt (16322), dam (Maid of Oxford) by Fourth Duke of Oxford (11387), g. d. (Myrtle) by Harold (10299), gr. g. d. (Helena) by Hampden (8129), — (Silvia) by Leo (4208), — by Henwood (2114), — by Sir Stephen (1456), — by Prince of Waterloo (528), — by Mayflower (425), — by a Bull of Mr. Nicholson's, from the Stock of Mr. J. Brown.

(18506) OXFORD,

Rich roan, calved March 10, 1859, bred by the Rev. W. Leeke, Holbrooke Hall, the property of Mr. Canner, Stanley Grange; got by Bushire (14213), dam (Duchess of Oxford 2nd) by Young Coriander (12637), g. d. (Duchess of Oxford) by Duke of Oxford (11386), gr. g. d. (Honeycomb) by Sunbean (12158), — by Grandson of Will Honeycomb (5660), — by Son of Will Honeycomb (5660).

(18507) OXFORD 2ND,

Red roan, calved December 6, 1857, bred by and the property of Mr. A. L. Maynard, Marton-le-Moor; got by Oxford Duke (15036), dam (Moss Rose) by Crusade (7938), g. d. (Rosamond) by Cotherstone (6903), gr. g. d. (Red Rose) by Young Matchem (4425), — (Red Cheeks) by Fairfax (1023), — by Son of Marske (418), — by Palmsun (7311), — by a Bull of Mr. Maynard's, — by Son of Favourite.

(18508) OXFORD DUKE,

Red and white, calved March 17, 1857, bred by Captain Gunter, The Grange, the property of Colonel Kingscote, Kingscote Park; got by Second Duke of Cambridge (12743), dam (Duchess of Oxford) by Fourth Duke of Oxford (11387), g. d. (Garcia) by Percy (9472), gr. g. d. (Duchess) by Son of Slashing Harry (5209), — by Son of Belvedere 2nd (3126), — by Alive O (2996), — by Son of Matchem (2281).

(18509) OXFORD LAD,

Red and white, calved April 13, 1859, bred by Mr. R. Guilding, Malvern Wells, the property of Mr. Jones; got by Captain Jones (15735), dam (Darling) by Fourth Duke of Oxford (11387), g. d. (Darlington 4th) by Sir Hugh (12082), gr. g. d. (Darlington 2nd) by Percy (9472), — (Darlington 1st) by Thomas (5471), — by Eryholme (3736), — by Reformer (4914), — by Young Favourite (3770), — by Wellington (2825).

(18510) OXFORD LAD,

Roan, calved in January 1859, bred by and the property of Mr. A. L.

Maynard, Marton-le-Moor; got by Oxford (15035), dam (Lady Mary) by Crusade (7938), g. d. (Lady Maid) by Prince Albert (4790), gr. g. d. (Lady of the Vale) by Bellerophon (3119), — (Lily) by Miracle 2nd (2322), — by Alderman (2976), — by Waterloo (2816), — by Young Wynyard (2859), — by Son of Simon (590), — by Styford (103).

(18511) OXFORD PRINCE,

Rich roan, calved May 23, 1860, bred by Mr. Bowly, Siddington, the property of Mr. G. Miles, Forde Abbey; got by Fourth Duke of Oxford (11387), dam (Buttercup) by Snowstorm (12119), g. d. (Helena) by Hampden (8129), gr. g. d. (Silvia) by Leo (4208), — (Geneva) by Henwood (2114), — by Sir Stephen (1456), — by Prince of Waterloo (528), — by May Flower (425), — by a Bull of Mr. Nicholson's, from the Stock of Mr. J. Brown.

(18512) OXFORD ROAN,

Roan, calved in 1857, bred by and the property of Mr. A. L. Maynard, Marton-le-Moor; got by Oxford Duke (15036), dam (Dora) by Crusade (7938), g. d. (Daisy) by Cotherstone (6903), gr. g. d. (Duchess) by Halley's Comet (3963), — (Duchess) by Burley (1766), — by Wonderful (700), — by Charles 2nd (879), — by Alfred (23), — by Windsor (698), — by Cupid (177).

(18513) OXLEY CLOSE,

Rich roan, calved April 29, 1860, bred by and the property of Mr. C. Sandes, Carrigafoyle Castle; got by Bullion (15705), dam (Miss Cooper) by Trumpeter (10977), g. d. (Crinoline) by Cheshireman (6863), gr. g. d. (Caroline) by Noble (4577), — (Old Cherry) by Young Isaac (2154), — by Son of Young Dimple (6518), — by Young Dimple (971), — by Snowball (2648), — by Layton (2190).

(18514) PACHA,

White, calved December 6, 1857, bred by Captain Gunter, The Grange, the property of Mr. W. E. Maude, Holmscales; got by Sixth Duke of Oxford (12765), dam (Princess 4th) by The Baronet (10918), g. d. (Princess 3rd) by Burgundy (7861), gr. g. d. (Princess) by Prince Albert (4801), — (Pandora) by Chancellor (1809), — by Lunesdale (2233), — by Grandson of Major Rudd's Venus, — by Barmpton (54), — by Comet (155), — by Washington (674), — by Son of Cupid (177).

(18515) PALE FACE,

Roan, calved November 9, 1858, bred by and the property of Mr. H. J. Sheldon, Brailes House; got by Sultan (15358), dam (Exotic) by Oliver Twist (11872), g. d. (Harriet) by Count (10079), gr. g. d. (Miss Hunt) by Hunt (7103), — (Junia 2nd) by Mons. Vestris (6220), — by Second Duke of Northumberland (3646), — by Robertson (2538), — by Prince Edward

(2462), — by Sir Francis B (1443), — by Sultan (1485), — by Wellington (683), — by North Star (458).

(18516) PAN,

Red, calved October 24, 1860, bred by and the property of Sir G. R. Philips, Bart., Weston Park; got by Sir Roger (16991), dam (Pellonia) by Baron Warlaby (7813), g. d. (Philippa) by Earl Stanhope (5966), gr. g. d. (Perpetua) by Master Charley (7215), — by Plenipo (4724), — by Alamode (725), — by Childers (1824), — by Wellington (5619), — by Panton Major (6274), — by Waddingworth (668).

(18517) PANMURE,

Red, calved October 25, 1860, bred by and the property of Mr. T. Garne, Broadmoor; got by General Pelissier (14605), dam (Panic) by Colchicum (8963), g. d. (Pale Face) by Harold (8131), gr. g. d. (Portrait) by Lord John (4259), — (Young Pye) by Young Consul (6893), — by Newnham (2365), — by Satellite (1420), — by Jupiter (342), — by Sir Oliver (605), — by Trunnell (659), — by Favourite (252), — by Favourite (252), — by Dalton Duke (188), — by R. Alcock's Bull (19), — by Smith's Bull (608), — by Jolly's Bull (337).

(18518) PARADE,

Roan, calved February 23, 1859, bred by Mr. G. Garne, Churchill Heath, the property of Mr. E. L. Betts, Preston Hall; got by Homer (16277), dam (Pale Face) by Harold (8131), g. d. (Portrait) by Lord John (4259), gr. g. d. (Young Pye) by Young Consul (6893), — (Pye) by Newnham (2365), — by Satellite (1420), — by Jupiter (342), — by Sir Oliver (605), — by Trunnell (659), — by Favourite (252), — by Favourite (252), — by Dalton Duke (188), — by R. Alcock's Bull (19), — by Smith's Bull (608), — by Jolly's Bull (337).

(18519) PARAGON,

Red, calved March 12, 1858, bred by Mr. Shepherd, Shethin, the property of Mr. Moir, Tarty; got by Speculator (13775), dam (Margery 4th) by The Hero (10934), g. d. (Margery 3rd) by Kelly 2nd (9265), gr. g. d. (Margery) by Bagdad (3075), — (Merino) by Edgcott (1953), — by Son of Merlin (6522).

(18520) PARISH PRIEST,

Roan, calved June 20, 1860, bred by and the property of Mr. Waldo, Stonewall Park; got by Dr. McHale (15887), dam (Violet) by Baron Warlaby (7813), g. d. (Lady Sarah) by Burley Fairfax (6822), gr. g. d. (Violet) by Monarch (4495), — (Julia) by Invalid (4075), — by Satellite (1420), — by Cato (119), — by Jupiter (342), — by George (273), — by Chilton (136), — by Irishman (329), — by B (45).

(18521) PATERFAMILIAS,

Roan, calved February 22, 1859, bred by Mr. W. Carr, Stackhouse, the property of Mr. J. Cooke, Ballyneal House; got by Lord of the Valley (14837), dam (Familiar 2nd) by Master Belleville (11795), g. d. (Familiar) by Fitz-Leonard (7010), gr. g. d. (Isabella) by Velocipede (5552), — (Strawberry) by Young Matchem (2282), — by Jack Tar (1133), — by Pilot (496), — by Young Albion (15).

(18522) PATRINGTON,

Roan, calved March 27, 1858, bred by Mr. Child, Easington; got by Easington (11416), dam (Rhoda) by Ingram (9236), g. d. by Emperor (11430), gr. g. d. by Lord of the Isles (7163), — by Tom Jones (5499), — by Captain Ross (1785).

(18523) PATRIOT,

Roan, calved March 15, 1859, bred by the Hon. Colonel Pennant, M.P., Penrhyn Castle, the property of Sir W. W. Wynn, Bart., M.P., Wynnstay; got by Sir Colin Campbell (16961), dam (Phœbe) by Lovemore (10476), g. d. (Star) by Launcelot (6122), gr. g. d. (Sweetbrier) by Nelson (4547), — (Favourite) by Milton (8315), — by Young Merlin (6204), — by Midas (435), — by Denton (198).

(18524) PATRIOT,

Roan, calved August 4, 1856, bred by Mr. J. Wells, Boothferry House, sold to Mr. Goggs, for New Zealand; got by Captain Shaftoe (6833), dam (Exile) by Duke of Rothsay (6943), g. d. (Election) by Ronald (5005), gr. g. d. (Queen Ellen) by Noble Henry (2374), — by Simon (5134), — by Young George (3885), — by George (276).

(18525) PAUL,

White, calved January 4, 1859, bred by Messrs. Atkinson, Peepy, the property of Mr. Crawford, Lumley Park; got by Master Towneley (16547), dam (Paulina) by Cavaignac (10033), g. d. (Pasta) by Duke of Rothsay (6943), gr. g. d. (Phantom) by Belshazzar (1703), — (Peach) by Camden (1776), — by Abraham (2905), — by Mustachios (4527), — by Simon (5134), — by Young George (3885), — by George (276).

(18526) PAUL POTTER,

Roan, calved May 16, 1859, bred by the Duke of Devonshire, Holker Hall, the property of Mr. G. Nichols, Wraxall; got by Hogarth (13036), dam (Cleopatra 2nd) by Prince of Glo'ster (13517), g. d. (Cleopatra) by Earl of Dublin (10178), gr. g. d. (Maude) by Standish (7550), — (Lady Vane) by Bellerophon (3119), — by Alderman (2976), — by Waterloo (2816), — by Young Wynyard (2859), — by Son of Simon (590), — by Styford (103).

(18527) PEKIN,

Roan, calved January 31, 1860, bred by and the property of Mr. H. Hewer, Bradwell; got by Homer (16277), dam (Pale Face) by Harold (8131), g. d. (Portrait) by Lord John (4258), gr. g. d. (Young Pye) by Young Consul (6893), — (Pye) by Newnham (2365), — by Satellite (1420), — by Jupiter (342), — by Sir Oliver (605), — by Trunnell (659), — by Favourite (252), — by Favourite (252), — by Dalton Duke (188), — by R. Alcock's Bull (19), — by Smith's Bull (608), — by Jolly's Bull (337).

(18528) PENDRAGON,

Roan, calved March 26, 1860, bred by and the property of Mr. R. Stratton, Broad Hinton; got by Young Windsor (17241), dam (Primitive) by Hickory (14706), g. d. (Miss Prim) by Waterloo (11025), gr. g. d. (Red Prim) by The Red Duke (8694), — (Prim) by Phœnix (6290).

(18529) *PENRITH,

White, bred by Mr. D. Hill, Eden Hall, the property of Mr. L. Billington, Preston; got by Eugene Sing (14519), dam by Eden (3689), g. d. by Defiance (14385), gr. g. d. by Styford, — by Catterick.

(18530) PERAMBULATOR,

Roan, calved November 27, 1857, bred by Lord Feversham, Duncombe Park; got by Gloucester (12950), dam (Perfume) by Second Cleveland Lad (3408), g. d. (Pansy) by Young Grazier (3928), gr. g. d. (Primrose) by Expectation (3749), — (Amelia) by Diamond (209), — by Baron (58), — by Marshal Beresford (415), — by Lame Bull (359), — by Son of Suwarrow (636), — by Suwarrow (636), — by Son of Twin Brother to Ben (88), — by Twin Brother to Ben (660).

(18531) PERCY,

Roan, calved August 26, 1859, bred by Mr. H. T. Peacock, Haddockstones, the property of Mr. Dennison, Burton Leonard; got by Aaron (15540), dam (Peach) by Horatio (10335), g. d. (Priscilla) by Paul Pry (10598), gr. g. d. (Princess Royal) by Sir Thomas Fairfax (5196), — (Wamba) by Harlsey (2091), — by Merrington (2303), — by Young Wynyard (2859), — by a Bull of Mr. Mason's, — by Lawnsleeves (365).

(18532) PERSEUS,

Roan, calved in November 1859, bred by and the property of Mr. Dodwell, Long Crendon; got by Prince of Paris (16748), dam (Cherub) by Frank Fairfax (12894), g. d. (Mary) by Capsicum (8924), gr. g. d. (Maggy) by Valiant (7662), — (Mayflower) by Mars (7212), — by Marquis (2271), — by Triumph (1530), — by Cecil (120).

(18533) PERSEUS,

Roan, calved August 28, 1858, bred by and the property of Mr. H. T.

Peacock, Haddockstones; got by Lieutenant (14795), dam (Peach) by Horatio (10335), g. d. (Priscilla) by Paul Pry (10598), gr. g. d. (Princess Royal) by Sir Thomas Fairfax (5196), — (Wamba) by Harlsey (2091), — by Merrington (2303), — by Young Wynyard (2859), — by a Bull of Mr. Mason's, — by Lawnsleeves (365).

(18534) PETER SIMPLE,

Bred by and the property of Sir C. R. Tempest, Bart., Broughton Hall; got by Harbinger (10297), dam (Flame) by Samuel (10781), g. d. (Flash) by Mowbray (7260), gr. g. d. (Flounce) by Berryman (3143), — (Fancy) by Remus (2524), — by Juniper (1144), — by White Comet (1582), — by Wright's Grandson of Favourite (2073), — by Cattley's Grey Bull (1798).

(18535) PETER THE GREAT,

Rich roan, calved June 27, 1859, bred by Mr. W. Fletcher, Radmanthwaite, the property of Mr. Adwick, Staythorpe; got by Champion (12573), dam (Peeress) by Prince of Wales (10648), g. d. (Princess) by Prince Albert (10634), gr. g. d. (Princess Royal) by Cossack (1880), — (Watson) by Imperial (4068), — by Helmsman (2109).

(18536) PETRARCH,

White, calved December 26, 1858, bred by Mr. Barnes, Westland, the property of Mr. Smith, Gaybrook; got by Sir Samuel (15302), dam (Primrose) by Hamlet (8126), g. d. (Pauline) by Prince of Northumberland (4826), gr. g. d. (Paulina) by Son of Matchem (2678), — by Falstaff (1993), — by Richard (1376), — by Jupiter (342), — by Rufus (570), — by Pope (514).

(18537) PHENOMENON,

Red, calved December 22, 1859, bred by Mr. Shepherd, Shethin, the property of Mr. Gibson, Kinmundy; got by Cherry Duke 2nd (14265), dam (Esmarelda) by Speculator (13775), g. d. (Village Pride) by Guy Fawkes (12981), gr. g. d. (Patience) by Duke 7th (7984), — (Temperance) by Teetotaller (5411), — by Ivanhoe (1131), — by Son of Blyth Comet (85), — by Atlas (42), — by Son of Favourite (252).

(18538) PHILLIP,

White, calved August 17, 1860, bred by and the property of Mr. W. Fletcher, Radmanthwaite; got by Lord Mansfield (16423), dam (Phillis) by Champion (12573), g. d. (Peeress) by Prince of Wales (10648), gr. g. d. (Princess) by Prince Albert (10634), — (Princess Royal) by Cossack (1880), — by Imperial (4068), — by Helmsman (2109).

(18539) PHILO,

Roan, calved March 28, 1860, bred by Mr. R. Dennison, Whitwell; got

by Labouchere (16354), dam (Philinna) by Seabird (12056), g. d. (Philander) by Admiral Parker (12355), gr. g. d. (Phillis) by Brutus (7858), — by Son of Milo (2313).

(18540) PHLEGON,

Rich roan, calved March 29, 1860, bred by Mr. J. Gamble, Shouldhamthorpe, the property of Mr. Paul, Pentney; got by Plato (18552), dam (Pride) by The Saxon (12215), g. d. (Prudence) by Orontes (4623), gr. g. d. (Zeal) by Roman (2561), — (Roguery) by Mercury (2301), — by Monarch (2324), — by St. Albans (2584), — by Jupiter (342), — by Sir Oliver (605), — by Trunnell (659), — by Favourite (252), — by Favourite (252), — by Dalton Duke (188), — by R. Alcock's Bull (19), — by Smith's Bull (608), — by Jolly's Bull (337).

(18541) PICADOR,

White, calved March 5, 1860, bred by and the property of Mr. A. R. Anderson, Mount Corbett; got by Montez (18418), dam (Princess 2nd) by Prince Ernest (13509), g. d. (Princess) by Emperor (10198), gr. g. d. (Duchess) by Albert 3rd (6725), — (Wee Pet) by Valentine (5540), — by Roderick (2554), — by Governor (1077), — by Son of Wellington (680).

(18542) PICTURESQUE,

Light roan, calved September 21, 1860, bred by Mr. J. Grundy, The Dales; got by Butterfly's Nephew (15714), dam (Patience) by Roan Knight (15167), g. d. (Princess Royal) by Prince Edward Fairfax (9506), gr. g. d. (The Gazelle) by Billy 2nd (5794), — (Mary) by Brown's Bull (6812), — by Invalid (4076), — by Mars (411), — by Brother to Whitworth (695).

(18543) PIEDMONT,

White, calved July 22, 1858, bred by Captain Ball, Adare, the property of Mr. W. Owen, Blesinton; got by Welcome Guest (15497), dam (Peahen 2nd) by Blunder (15660), g. d. (Peahen) by Favour (9114), gr. g. d. (Lady) by Albert 3rd (6725), — (Gilliver) by Haddock (3961), — by Pioneer (4711), — by Shipton (2620), — by Son of Young Rockingham (2547), — by Grandson of Chilton (136).

(18544) PILGRIM,

Roan, calved June 30, 1859, bred by and the property of Mr. Wood, Stanwick Park; got by Cardigan (12556), dam (Prudence) by Prince Arthur (13497), g. d. (Pride) by Noble (4578), gr. g. d. (Primrose) by Master Charlie (7215), — (Princetta) by Baronet (1686), — by Young Magog (2247), — by Reformer (2502), — by Margrave (2263), — by Leopold (2199), — by Hector (2103), — by Surly (2715), — by Traveller (655), — by Colonel (152).

(18545) PINK MAY,

Red and white, calved December 1, 1859, bred by and the property of Mr. H. Webb, Streetly Hall; got by General Neil (16137), dam (May Pink) by Young Cheltenham (14264), g. d. (Mayflower) by Lord of the North (11743), gr. g. d. (Lady Sixtus) by Paris (7314), — (Countess) by Vanguard (5545), — by Alabaster (1616), — by Dr. Syntax (220), — by Charles (127), — by Henry (301), — by Favourite (252), — by White Bull (421), — by Bolingbroke (86), — by Foljambe (263), — by Hubback (319), — bred by Mr. Maynard.

(18546) PIONEER,

Red, calved July 27, 1859, bred by Lord Feversham, Duncombe Park; got by Skyrocket (15306), dam (Piccolomini) by Fifth Duke of Oxford (12762), g. d. (Pamponia) by Cleveland Lad (3407), gr. g. d. (Primula) by Young Grazier (3928), — (Primrose) by Expectation (3749), — by Diamond (209), — by Baron (58), — by Marshal Beresford (415), — by Lame Bull (359), — by Son of Suwarrow (636), — by Suwarrow (636), — by Son of Twin Brother to Ben (88), — by Twin Brother to Ben (660).

(18547) PIONEER,

Roan, calved March 6, 1859, bred by the Hon. Col. Pennant, M.P., Penrhyn Castle, the property of Mr. R. E. Oliver, Sholebroke Lodge; got by Paganini (15038), dam (Grey Eyes 9th) by Orson (13432), g. d. (Grey Eyes 5th) by Red Viscount (11983), gr. g. d. (Grey Eyes 3rd) by Marton (11794), — (Grey Eyes 2nd) by Son of Wellington (5620), — bought in the North.

(18548) PIONEER,

Red roan, calved October 1, 1859, bred by and the property of Mr. F. Greenwood, Norton Conyers; got by Forerunner (12891), dam (Fairy) by Humphrey Clinker (13055), g. d. (Fanny) by Lord Newton (18251), gr. g. d. (Lady Mary) by Son of Kentucky (9266), — by Barton (8871), — by Young Forester (3822).

(18549) PIONEER,

Roan, calved in November 1859, bred by and the property of Mr. J. Morton, Skelsmergh Hall; got by Sovereign (15324), dam (Early Bird) by Prelate (11919), g. d. (Annabella) by Brewster (7847), gr. g. d. (Red Rose) by Rokeby (8502), — (Flora) by Petteril (4685), — by Duke (1933), — by Northumberland (464), — by Styford (103), — by Lame Bull (358), — by Bolingbroke (86).

(18550) PIRATE,

Red and white, calved June 21, 1860, bred by and the property of Viscount Hill, Hawkstone; got by Prince Imperial (15095), dam (Meerut) by Highthorn (13028), g. d. (Music) by Prince of Wales (7378), gr. g. d. (Melody)

by Dulcimer (3658), — (Hyacinth) by Second Comet (5101), — by Prince Paul (4827), — by Monarch (2324), — by Satellite (1420), — by Cato (119), — by Charles (127), — by Windsor (698), — by Chilton (136), — by Colonel (152).

(18551) PIT LADDIE,

Rich roan, calved February 4, 1860, bred by and the property of Mr. Wood, Stanwick Park; got by Cardigan (12556), dam (Patience) by Lord Fanny (13187), g. d. (Purity) by Noble (4578), gr. g. d. (Primrose) by Master Charlie (7215), — (Princetta) by Baronet (1686), — by Young Magog (2247), — by Reformer (2502), — by Margrave (2263), — by Leopold (2199), — by Hector (2103), — by Surly (2715), — by Traveller (655), — by Colonel (152).

(18552) PLATO,

Roan, calved in 1854, bred by Mr. J. Gamble, Shouldhamthorpe, the property of Lord Suffield, Gunton Park; got by The Saxon (12215), dam (Princess) by The Captain (5422), g. d. (Prudence) by Orontes (4623), gr. g. d. (Zeal) by Roman (2561), — (Roguery) by Mercury (2301), — by Monarch (2324), — by St. Albans (2584), — by Jupiter (342), — by Sir Oliver (605), — by Trunnell (659), — by Favourite (252), — by Favourite (252), — by Dalton Duke (188), — by R. Alcock's Bull (19), — by Smith's Bull (608), — by Jolly's Bull (337).

(18553) PLAYFELLOW,

White, calved in October 1860, bred by and the property of Mr. H. Smith, The Grove; got by Sunbeam (17061), dam (Playmate) by Harbinger (10297), g. d. (Pale Face) by Monzani (6222), gr. g. d. (Pomona) by Homer (2134), — (Stately) by Lenton (4205), — bought of Mr. Werge.

(18554) PLAYFUL,

Roan, calved December 9, 1859, bred by Mr. John Webb, Horseheath, the property of Mr. H. Webb, Streetly Hall; got by General Neil (16137), dam (Polly) by Scrivener (10791), g. d. (Pink) by St. Martin (8525), gr. g. d. (Cherry) by Prince Albert (7358), — (Miss Cooke) by Favourite (3769), — by Oliver (2386), — by Albany (13), — by Son of George (273), — by Son of the White Bull (421).

(18555) PLOUGHBOY,

Roan, calved July 30, 1859, bred by Mr. J. H. Langston, M.P., Sarsden House, the property of Mr. Austen, Bodicote; got by Glo'ster's Grand Duke (12949), dam (Young Dairymaid) by Tenantry (13829), g. d. (Dairymaid) by Prince of Wales (8432), gr. g. d. (Daisy) by Bucephalus (6816), — (Daisy) by Stanhope (5315), — by Blyth Favourite (801), — by Son of Wellington (683).

(18556) PLUM OF WINDSOR,

Roan, calved January 23, 1859, bred by H. R. H. the Prince Consort, the property of Mr. W. Woodward, Bredons Norton; got by Windsor (19154), dam (Plum Blossom) by Lord Foppington (10437), g. d. (Fanny Eliza) by John of Wheathampstead (7113), gr. g. d. (Sophy) by Oddie (7297), — (Mrs. Crawley) by Ebor, — by Pioneer (1321), — by Candour (107), — by Ketton (346), — by Expectation (247), — by Magnum Bonum (2882), — by H. Chapman's Bull, — by R. Grimston's Bull, — by Son of Dalton Duke (188).

(18557) PLUMPTON,

Rich roan, calved in March 1852, bred by Mr. W. Heskett, Plumpton Hall; got by Abraham Parker (9856), dam by Cleatham (5861), g. d. by Majesty (2250), gr. g. d. by The Duke (5432).

(18558) POMPILIUS,

Roan, calved November 29, 1860, bred by and the property of Col. Towneley, Towneley Park; got by Broad Back (15696), dam (Pride) by Valiant (12253), g. d. (Pearly) by Royal Buck (10750), gr. g. d. (Manille) by Brigadier (7949), — (Pearl) by Leonard (4210), — by Priam (2452), — by Argus (759), — by Pilot (496), — by Remus (550), — by Blucher (82), —by Albion (14), — by Shakespeare (582), — by Easby (232).

(18559) POPE,

Red, calved February 18, 1848, bred by Mr. H. S. Thompson, Moat Hall; got by Hamlet (8126), dam (Poplin) by Adjutant (2924), g. d. (Prunella) by Ambo (1636), gr. g. d. (Pride) by Rockingham (2550), — (Primrose) by Pioneer (1321), — by Candour (107), — by Ketton (346), — by Expectation (247), — by Magnum Bonum (2882), — by H. Chapman's Bull, — by R. Grimston's Bull, — by Son of Dalton Duke (188).

(18560) POPE,

Roan, calved December 31, 1860, bred by and the property of Mr. W. White, Ricknall Grange; got by Game Boy (17904), dam (Sarah) by Veteran (13941), g. d. (Sally) by Lord Alexander Croft (11707), gr. g. d. (Sally) by Lord Buchan (9309), — by Sir Thomas (6492), — by Benjamin (1710).

(18561) PORTLAND,

Roan, calved in July 1860, bred by and the property of Mr. T. Garne, Broadmoor; got by General Pelissier (14605), dam (Peace) by Valiant (7662), g. d. (Young Portrait) by Fitz-Hardinge (8073), gr. g. d. (Portrait) by Lord John (4259), — (Young Pye) by Young Consul (6893), — by Newnham (2365), — by Satellite (1420), — by Jupiter (342), — by Sir Oliver (605), — by Trunnell (659), — by Favourite (252), — by Favourite (252), — by Dalton Duke (188), — by R. Alcock's Bull (19), — by Smith's Bull (608),— by Jolly's Bull (337).

(18562) POTENTATE,

Roan, calved March 25, 1860, bred by Mr. W. Key, Casterton Hall, the property of Messrs. T. and W. Noble, Fune Wood; got by Golden Eclipse (14625), dam (Nelly Bly) by Prime Minister (13488), g. d. (Red Rose) by Orphan Boy (10586), gr. g. d. (Bright Eyes) by Henry Charleville (9208), — (Dairymaid) by Major (4344), — by a Bull of Col. Cradock's.

(18563) PRECURSOR,

Roan, calved April 26, 1856, bred by Mr. E. J. Inman, Ebberston Lodge; got by Harbinger (10297), dam (Rosamond) by Young Buckingham (14203), g. d. by Raspberry (4875), or Roseberry (5011), gr. g. d. by Constitution (12634), — by Young Comet (1853), — descended from Mr. Jolly's Bull (4115).

(18564) PREMIER,

Roan, calved March 22, 1859, bred by the Hon. Col. Duncombe, Waresley Park, the property of Mr. Barnett, Stratton Park; got by Sylvester (15364), dam (Zenobia 3rd) by Belleville (6778), g. d. (Zenobia) by Ernest (3735), gr. g. d. (Dido) by Marton (4408), — (Caroline) by Uptaker (5534), — by Wonderful (700), — by Mars (413), — by Trunnell (659), — by George (273), — by Dash (191).

(18565) PRESIDENT,

Red and white, calved May 3, 1859, bred by Mr. Bowly, Siddington, the property of Mr. Walker, Stowell Park; got by Fourth Duke of Oxford (11387), dam (Caprice) by Harold (10299), g. d. (Juliet) by Sol (8608), gr. g. d. (Kate) by Leo (4208), — (Ada) by Treasurer (5513), — by Rupert (2580), — by North Star (460), — by Cripple (178), — by Minor (441), — by Freeman (269), — by Danby (190).

(18566) PRIAM,

Red, calved September 17, 1859, bred by and the property of Mr. Barnes, Westland; got by Harbinger (10297), dam (Pearl) by Hopewell (10332), g. d. (Phœbe) by Hamlet (8126), gr. g. d. (Phœnix) by Second Comet (5101), — (Pauline) by Prince of Northumberland (4826), — by Son of Matchem (2678), — by Falstaff (1993), — by Richard (1376), — by Jupiter (342), — by Rufus (570), — by Pope (514).

(18567) PRIAM,

Roan, calved April 15, 1859, bred by and the property of Mr. W. F. D. Dickinson, Ulverstone; got by Florian (12887), dam (Young Cressida) by Duke of Athol (10150), g. d. (Cressida) by Cossack (1880), gr. g. d. (Cassandra) by Miracle (2320), — (Garland) by Matchem (2281), — by Fitz-Remus (2025), — by Cato (119), — by Whitworth (695).

(18568) PRIAM,

Roan, calved March 15, 1859, bred by Mr. J. W. Maxwell, Finnebrogue;

got by Musician (13362), dam (Diadem) by Solway (7530), g. d. (Dewdrop) by Halley's Comet (2088), gr. g. d. (Diana) by Brutus (1750), — (Duchess) by Magnet (392), — by Sultan (631), — by Solomon (8612), — by Streamer (624).

(18569) PRIME MINISTER,

Roan, calved March 3, 1860, bred by and the property of Mr. C. W. Packe, M.P., Prestwold Hall; got by Stanley (17036), dam (Lass O'Gowrie) by Duke of Argyll (11375), g. d. (Laurustina) by Prince Edward Fairfax (9506), gr. g. d. (Barcliana) by The Pacha (7612), — (Clara) by Mahomed (6170), — by Reformer (2509), — by Raby (2474), — by Neesham (1261), — by Marske (418).

(18570) PRIME MINISTER,

Roan, calved January 20, 1859, bred by Mr. R. Stratton, Broad Hinton, sold for New Zealand; got by Buckingham (15700), dam (Laura) by Sir Peter Laurie (9650), g. d. (Cherry) by The Earl (5437), gr. g. d. by Prime Minister (2457), — by General (272).

(18571) PRIME MINISTER,

White, calved March 4, 1857, bred by Mr. J. C. Toppin, Skelton, the property of Mr. Grey, Hall Rigg; got by Napoleon 3rd (18440), dam (Strawberry) by Son of Duke of Norfolk (12759), g. d. (Duchess 2nd) by Tom Boy (5494), gr. g. d. (Duchess) by Tom Gwynne (5498), — by Harlequin (289).

(18572) PRINCE,

White, calved November 9, 1858, bred by Captain Gunter, The Grange, the property of Mr. C. Wright, Oglethorpe Hall; got by Grand Duke of Oxford (16184), dam (Princess 4th) by The Baronet (10918), g. d. (Princess 3rd) by Burgundy (7861), gr. g. d. (Princess) by Prince Albert (4801), — (Pandora) by Chancellor (1809), — by Lunesdale (2233), — by Grandson of Major Rudd's Venus, — by Barmpton (54), — by Comet (155), — by Washington (674), — by Son of Cupid (177).

(18573) PRINCE,

Light roan, calved January 3, 1853, bred by Mr. E. Corbett, Leebotwood; got by Ali Pacha (11105), dam (Pink) by The King's Own (9722), g. d. by Sir Isaac (9645), gr. g. d. by Mameluke (2258), — by Uptaker (5534), — by Wonderful (700), — by Mars (413), — by Trunnell (659), — by George (273), — by Dash (191).

(18574) PRINCE,

Roan, calved in July 1859, bred by Mr. Ladds, Ellington, the property of Mr. Holmes; got by Duke of Cambridge (15919), dam (Pythia 4th) by Master Thankful (10514), g. d. (Pythia 3rd) by Governor (10280), gr. g. d. (Pythia 2nd) by Friar Tuck (3848), — (Pythia) by Algernon (1631), — by Emperor (1014), — by Meteor (1226).

(18575) PRINCE,

Roan, calved April 29, 1860, bred by the Rev. W. Leeke, Holbrooke Hall, the property of Mr. H. Allsop; got by Third Cleveland Lad (15777), dam (Fleur-de-Lis) by Mainfred (11767), g. d. (Passion Flower) by Refiner (10695), gr. g. d. (Primrose) by Collingwood (8964), — (Princess) by Regent (2517), — by Brougham (1746), — by St. Albans 2nd (5048), — by St. Albans (2584), — by Lawnsleeves (365), — bred by Mr. Henderson, from the Stock of Messrs. James, of Stamford.

(18576) PRINCE,

Roan, calved December 10, 1857, bred by Mr. T. Mace, Sherborne, the property of Mr. J. King Tombs, Langford; got by General Pelissier (14605), dam (Margery) by Belgrave (8873), g. d. (Margery) by Ich Dien (9234), gr. g. d. (Margery) by Prince (9494), — (Lady Northwick) by Stanhope (5315).

(18577) PRINCE,

Roan, calved April 11, 1858, bred by Mr. J. Wilkinson, Lenton; got by Lenton Favourite (14789), dam (Princess Royal) by Wonderful (14022), g. d. (Princess) by Will Honeycomb (5660), gr. g. d. (Queen of Trumps) by Matchem 3rd (4420), — (Moss Rose) by Borodino (3192), — by Blucher (1725), — by Waterloo (2816), — by Son of Favourite (252).

(18578) PRINCE,

Roan, calved April 11, 1859, bred by Mr. G. Wythes, Reigate, the property of Mr. J. Margetson, Manor Farm; got by Lord Althorpe (14800), dam (Jennet) by Lottery (10472), g. d. (Jocund 2nd) by Monarch (7249), gr. g. d. (Jocund) by Mac Ivor (2237), — (Jacqueline) by Northern Light (1280), — by Wellington (684), — by Phenomenon (491), — by Favourite (252), — by Favourite (252), — by Favourite (252), — by Hubback (319), — by Snowdon's Bull (612), — by Waistell's Bull (669), — by Masterman's Bull (422), — by the Studley Bull (626).

(18579) PRINCE ALBERT,

Roan, calved July 5, 1859, bred by and the property of Mr. W. Harrison, Newbeggin; got by Charley Bates (15756), dam (Lily) by Norfolk (9442), g. d. (Milkmaid) by Fourth Duke of Northumberland (3649), gr. g. d. (Nell Gwynne) by Cleveland Lad (3407), — (Lily) by Young St. Leger (2585), — by North Star (459), — by Alexander (1623), — by Grandson of Favourite (252), — by Punch (531), — by Hubback (319).

(18580) PRINCE ALFRED 2ND,

Red and white, calved March 17, 1856, bred by H. R. H. the Prince Consort, Windsor Castle, the property of Mr. J. T. Noakes, Brockley House; got by Prince Alfred (13494), dam (Raspberry) by Robin Hood (8492), g. d. (Ruby) by Duncan (1942), gr. g. d. by Thorp (2757), — by Viscount (2802), — by Viscount (2802).

(18581) PRINCE ALFRED,

Roan, calved in April 1858, bred by Mr. J. Angus, Bearl, the property of Mr. G. Cowing, Haydon Bridge; got by Cardinal (14239), dam (Cherry) by Brilliant (7851), g. d. by Traveller (7646), gr. g. d. by Fitz-Maurice (3807), — by Reformer (2502), — by Leopold (2199), — by Sir Harry (5155), — by Traveller (655), — by Colonel (152), — by Mr. C. Colling's Son of Hubback (319).

(18582) PRINCE ALFRED,

Roan, calved March 29, 1860, bred by and the property of Mr. W. Hewer, Sevenhampton; got by Economist (15977), dam (Ada) by Borrowby Lad (12486), g. d. (Angelica) by Midsummer (8314), gr. g. d. (Amelia) by Fairfax 2nd (8050), — (Amy) bought at Darlington.

(18583) PRINCE ALFRED,

White, calved February 28, 1860, bred by and the property of Messrs. Hosken and Son, Hayle; got by Lord Dacre 2nd (14809), dam (Agnes 2nd) by Cheltenham (12588), g. d. (Agnes) by Scrivener (10791), gr. g. d. (Lady Emily) by Paris (7314), — (Duchess) by Vanguard (5545), — by Alabaster (1616), — by Dr. Syntax (220), — by Charles (127), — by Henry (301), — by Favourite (252), — by White Bull (421), — by Bolingbroke (86), — by Foljambe (263), — by Hubback (319), — bred by Mr. Maynard.

(18584) PRINCE ALFRED,

Red and white, calved April 3, 1859, bred by Mr. T. Lamb, Hay Carr House, the property of Mr. J. Beck, Hyning; got by Constantine (14318), dam (Polly) by Ashton (11123), g. d. (Necklace) by Prince of Wales (4833), gr. g. d. (Young Chance) by General Chasse (3874), — (Chance) by Archibald (1652).

(18585) PRINCE ALFRED,

Roan, calved January 30, 1859, bred by and the property of Mr. H. W. Ripley, Lightcliffe; got by Heart of Oak (14683), dam (Grizelda) by Masterman (11799), g. d. (Ursula) by Captain Edwards (8929), gr. g. d. (Fair Rosamond) by Senator (8548), — (Emily) by Sir Philip (8588), — by Premier (2448), — by Alfred (2985).

(18586) PRINCE ALFRED,

Roan, calved December 9, 1859, bred by Mr. W. W. Slye, West Haddon Lodge, sold to Messrs. Sturgeon and Sons, Grays Hall; got by Royal Duke (16865), dam (Princess Charlotte) by Young Pompey (13480), g. d. (Princess of Denmark) by Horatio (10335), gr. g. d. (Lily Dawson) by Essex Lad (8039), — (Sea Nymph) by Stratton (5336), — by Spectator (2688), — by Sir Roger de Coverley (5187), — by Albion (1619), — by Son of Favourite (252).

(18587) PRINCE ALLIC,

Roan, calved November 14, 1860, bred by and the property of Mr. R. S. Bruere, Braithwaite Hall; got by Prince George (13510), dam (Rosebud) by Sylvan King (13819), g. d. (Violet) by The Silky Laddie (10947), gr. g. d. (Red Rose) by The Painted Laddie (10943), — (La Belle) by Rouge (5012), — by Chance (3329), — by Cleveland (3404), — by Danby (3550), — by Son of Studley Grange (1483), — by Son of Duke (225), — by Midas (4470), — by Nailer (4528), — by Ambo (746).

(18588) PRINCE ANDREW,

Red, calved January 10, 1859, bred by Lord Dufferin, Clandeboye, the property of Mr. J. W. Maxwell, Finnebrogue; got by Prince of Warlaby (15107), dam (Britannia 8th) by Lord John (11731), g. d. (Britannia 2nd) by Second Comet (5101), gr. g. d. (Britannia) by Monarch (2324), — (No. 8 Chilton Sale) by Dr. Syntax (220), — by Charles (127), — by St. John (572), — by Chilton (136), — by White Bull (421), — by Favourite (252), — by Dalton Duke (188), — by R. Alcock's Bull (19), — by Smith's Bull (608), — by Jolly's Bull (337).

(18589) PRINCE ARTHUR,

White, calved April 22, 1859, bred by Messrs. Hosken and Son, Hayle, the property of Mr. S. Harvey, Lands End; got by Lord Dacre 2nd (14809), dam (Agnes 2nd) by Cheltenham (12588), g. d. (Agnes) by Scrivener (10791), gr. g. d. (Lady Emily) by Paris (7314), — (Duchess) by Vanguard (5545), — by Alabaster (1616), — by Dr. Syntax (220), — by Charles (127), — by Henry (301), — by Favourite (252), — by White Bull (421), — by Bolingbroke (86), — by Foljambe (263), — by Hubback (319), — bred by Mr. Maynard.

(18590) PRINCE ARTHUR,

Roan, calved October 7, 1860, bred by Mr. E. Robinson, Nafferton; got by Prince Tom (15110), dam (Garland) by The Sheriff (15400), g. d. (Gazelle) by Monarch (9406), gr. g. d. (Grisletta) by Young Bellerophon (7824), — (Gertrude) by Belshazzar (1703), — by Bachelor (1666), — by Adonis (2933), — by Leopold (2199), or Hector (2103), — by Sir Harry (5155).

(18591) PRINCE ARTHUR,

Roan, calved February 5, 1859, bred by Mr. J. Unthank, Netherscales, the property of Sir F. W. Heygate, Bart., M.P., Bellarena; got by Freemason (12902), dam (Pride) by Lord Barrington (9308), g. d. (Pride) by Sir Robert (5180), gr. g. d. (Pride) by Sir Robert (5180), — (Princess) by Son of Farmer (2001), — by Son of Mentor (2301), — by Mars.

(18592) PRINCE CHARLIE,

Roan, calved March 28, 1856, bred by Mr. C. Thompson, Harristown, the property of Mr. D. Beatty, Borodale; got by Sir Harvey (13733), dam

(Esther) by Prince Ernest (7366), g. d. by Noble (4578), gr. g. d. by Sir Robert (5177), — by Paul Pry.

(18593) PRINCE CONSORT,

Roan, calved February 19, 1860, bred by and the property of Mr. T. Lawson, Stapleton Grange; got by King Consort (16335), dam (Primrose) by Diamond (12697), g. d. (Mary Jane) by Lansdowne (9277), gr. g. d. (Flora) by Traveller (6617), — (Dido) by Charles (3343), — by Commodore (5874), — by Cupid (5900), — by Parson (1306), — by St. John (572), — by Pope (514), — by Chilton (136).

(18594) PRINCE CONSORT,

Roan, calved January 14, 1859, bred by Mr. Jonas Webb, Babraham, the property of Mr. O. Baldwin, Melbourne, Australia; got by Earl of Hardwicke (14476), dam (Duchess of Glo'ster) by Duke of Glo'ster (11382), g. d. (Bodice) by Usurer (9763), gr. g. d. (Bessy) by Helicon (2107), — (Beeswing) by Sir Thomas (2636), — by Enchanter (244), — by Major (397), — by Charge's Grey Bull (872), — by Favourite (252), — by the Studley White Bull (627).

(18595) PRINCE EDWARD,

White, calved March 1, 1856, bred by Mr. E. W. S. Owen, Condover Hall, the property of the Rev. H. Beckwith, Eaton Constantine; got by Columbus (12616), dam (Jenette 2nd) by Prince of Denmark (10646), g. d. (Jenette) by Sir Isaac (9645), gr. g. d. (Jemima) by Gainford 2nd (3853), — (Maidenwell) by Prince Comet (8425), — by Grey Robin (8117), — by Son of Barmpton Major (3092).

(18596) PRINCE ERNEST,

Red, calved February 25, 1858, bred by Mr. A. Cruickshank, Sittyton, the property of Mr. C. Lyall, Kincraig; got by The Baron (13833), dam (Delight) by Velvet Jacket (10998), g. d. (Fancy) by Billy (3151), gr. g. d. (Jessy) by Sovereign (7539), — (Rose) by Satellite (1420), — by Baronet (60), — by Cleveland (144), — by Symmetry (641).

(18597) YOUNG PRINCE ERNEST,

Bred by Mr. M. Keatley, Blackrath; got by Prince Ernest (7366), dam, by Solway (7530), g. d. by General (9146), gr. g. d. by Forest (10240), — by Frederick (17879), — by Monarch (2324), — by Planet (2432), — by Albion (1619).

(18598) PRINCE FRED,

Red and white, calved April 19, 1859, bred by Mr. E. Robinson, Nafferton; got by Prince Tom (15110), dam (Gazelle) by Monarch (9406), g. d. (Grisletta) by Young Bellerophon (7824), gr. g. d. (Gertrude) by Belshazzar (1703), — (Grizzle) by Bachelor (1666), — by Adonis (2933), — by Leopold (2199), or Hector (2103), — by Sir Harry (5155).

(18599) PRINCE FREDERICK,

Roan, calved January 30, 1859, bred by and the property of Sir C. R. Tempest, Bart., Broughton Hall; got by Prince Oscar (16757), dam (Crinoline) by Harbinger (10297), g. d. (Laurel) by Fair Eclipse (11456), gr. g. d. (Lauristina) by What's Aloft (11038), — (Laurel) by Petrarch (7329), — by Sir Thomas Fairfax (5196), — by Colossus (1847), — by Burley (1766), — by Pilot (496), — by Warlaby (672), — by Albion (14), — by Lame Bull (359), — by Shipton (587), — by Son of Suwarrow (636), — by Son of Twin Brother to Ben (88), — by Twin Brother to Ben (660).

(18600) PRINCE FREDERICK,

Red, calved January 31, 1858, bred by and the property of Mr. W. Charley, Seymour Hill; got by Prince of Warlaby (15107), dam (Bessie) by Bankfield (12434), g. d. (Lady Jane) by Captain Shaftoe (6833), gr. g. d. (Misfortune) by Duke of Cumberland (3641), — by Chevalier (3365), — by Solomon, — by Moore's White Bull, — by Son of General (272).

(18601) PRINCE FREDERICK,

Red roan, calved November 1, 1860, bred by and the property of Mr. W. Fletcher, Radmanthwaite; got by Fortunatus (12892), dam (Peeress) by Prince of Wales (10648), g. d. (Princess) by Prince Albert (10634), gr. g. d. (Princess Royal) by Cossack (1880), — (Watson) by Imperial (4068), — by Helmsman (2109).

(18602) PRINCE FREDERICK,

Roan, calved February 28, 1859, bred by and the property of Mr. T. Lawson, Stapleton Grange; got by King Consort (16335), dam (Primrose) by Diamond (12697), g. d. (Mary Jane) by Lansdowne (9277), gr. g. d. (Flora) by Traveller (6617), — (Dido) by Charles (3343), — by Commodore (5874), — by Cupid (5900), — by Parson (1306), — by St. John (572), — by Pope (514), — by Chilton (136).

(18603) PRINCE FREDERICK,

Roan, calved February 1, 1858, bred by Mr. T. Mason, Dishforth, the property of Mr. D. Balfour, of Balfour; got by Marc Antony (14895), dam (May Flower) by Rubus (13646), g. d. (Orbit) by Tom Fairfax (6610), gr. g. d. by Lot (2223), — (Diana) by Pioneer (4711), — by Imperial (2151), — by Favourite (1030), — by Young Dimple (971), — by Wellington (678), — by Young Comet (905), — by Layton (2190), — by Eclipse (1948).

(18604) PRINCE FREDERICK,

Rich roan, calved March 13, 1860, bred by and the property of Mr. Stronge, Cirencester; got by Prince of Prussia (16750), dam (Moss Rose) by Tortworth Duke (13892), g. d. (Rose) by Snowball (8602), gr. g. d.

(Rosamond) by Sweet William (8646), — (Rowena) by Cedric (3311), — by Grandson of Blyth Comet (85), — by Cœlebs (897), — by Rose's Red Bull (5009), — by Neswick (1266), — by Fisher's Old Bull (3799).

(18605) PRINCE FREDERICK VICTOR,

Red and white, calved April 7, 1860, bred by and the property of Mr. Jonas Webb, Babraham; got by Prince of Prussia (16752), dam (Erminstade) by Friar's Cowl (11497), g. d. (London Pride) by Janizary (8175), gr. g. d. (Aline) by Snowball (8602), — (Lilla) by Caliph (1774), — by Norman (2379), — by White Boy (1580), — by Wyville's Bull, — by a Bull bred by Mr. Charge.

(18606) PRINCE GARIBALDI,

Roan, calved January 19, 1860, bred by and the property of Messrs. A. and A. Mitchell, Alloa; got by Prince Arthur (13497), dam (Little Moss Rose) by Skelton (9667), g. d. (Moss Rose) by Earl of Durham (5965), gr. g. d. by Newton (2367), — by Emperor (1974), — from the Chilton Stock.

(18607) PRINCE GEORGE OF WATERLOO,

Red and white, calved December 24, 1859, bred by Mr. J. R. Singleton, Givendale, the property of Mr. Stamper, Highfield House; got by Royal Oak (16872), dam (Lady Waterloo 4th) by Ferdinand (12871), g. d. (Lady Waterloo) by Third Duke of Oxford (9047), gr. g. d. (Waterloo 4th) by Cleveland Lad (3407), — (Waterloo 3rd) by Norfolk (2377), — by Waterloo (2816), — by Waterloo (2816).

(18608) PRINCE HENRY,

Rich roan, calved February 10, 1859, bred by the Hon. H. N. Hill, Berrington, the property of Mr. Priestley, Trefan; got by May Duke (13320), dam (Queen Helen) by Columbus (12616), g. d. (Helen) by Prince Albert (10636), gr. g. d. (Queen Anne) by Uncle Dan (7656), — (Adelaide) by Plumpton (2440), — by Gainford (2044), — by Cripple (1887), — by Young Rockingham (2549), — by Wellington (2824), — by Major (2255), — by Northumberland (464), — by Styford (103), — by Bolingbroke (86).

(18609) PRINCE IMPERIAL,

Roan, calved May 15, 1858, bred by Mr. T. R. B. Cartwright, Aynhoe, the property of Mr. Riddle, Warwick; got by Prince Regent (16761), dam (Princess Alice) by Filbert (11473), g. d. (Manganese) by Brampton (8900), gr. g. d. (Metal) by Lord Warden (7167), — (Titania) by Orontes (4623), — by Guardian (3947), — by Mercury (2301), — by Monarch (2324), — by St. Albans (2584), — by Jupiter (342), — by Sir Oliver (605), — by Trunnell (659), — by Favourite (252), — by Favourite (252), — by Dalton Duke (188), — by R. Alcock's Bull (19), — by Smith's Bull (608), — by Jolly's Bull (337).

(18610) PRINCE JACK,

Roan, calved October 29, 1860, bred by and the property of Mr. R. S. Bruere, Braithwaite Hall; got by Prince George (13510), dam (Sweet May) by Sylvan King (13819), g. d. (Sweet Margery) by The Silkey Laddie (10947), gr. g. d. (Primrose) by Gainford (7029), — (Kate) by Chance (3329), — by a Bull of Mr. Whitaker's.

(18611) PRINCE LEOPOLD,

White, calved September 4, 1857, bred by H. R. H. The Prince Consort, the property of Sir E. Kerrison, Bart., M.P., Brome Hall; got by Prince Alfred (13494), dam (Coldcream) by Earl of Dublin (10178), g. d. (Pansy) by Grey Friar (9172), gr. g. d. (Freckle) by Fawsley (6004), — (Furbelow) by Little John (4232), — by Marcellus (2260), — by Caliph (1774), — by Swing (2721), — by Argus (759), — by Defender (194), — by Petrarch (488), — by Brother to Mr. R. Colling's White Heifer, — by Butterfly (104), — by Globe (278).

(18612) PRINCE LEOPOLD 2ND,

Rich roan, calved August 1, 1859, bred by Sir E. Kerrison, Bart., M.P., Brome Hall; got by Prince Leopold (18611), dam (Violet 2nd) by Lord Barrington 1st (13170), g. d. (Violet) by Fourth Duke of York (10167), gr. g. d. (Victoria) by Second Duke of York (5959), — (Rachel) by Sir Thomas (7516), — by Sultan Selim (2710), — by Satellite (1420), — from the Stock of Mr. Smith, Shedlaw.

(18613) PRINCE LEOPOLD,

Roan, calved February 18, 1859, bred by Mr. Unthank, Netherscales; got by Freemason (12902), dam (Portia 5th) by Gavazzi (11508), g. d. (Portia 4th) by Dusty Miller (9055), gr. g. d. (Portia) by Eden (3689), — (Venus) by Cripple (1887), — by Young Rockingham (2549), — by Wellington (2824), — by Major (2255), — by Northumberland (464), — by Styford (103), — by Bolingbroke (86).

(18614) PRINCE LEOPOLD,

Roan, calved August 25, 1859, bred by Mr. G. Wentworth, Woolley Park, the property of Mr. C. Milthorpe, Badsworth; got by Prince George (16735), dam (Lady) by Corporal Trim (11311), g. d. (Lucy) by Larkspur (9279), gr. g. d. (Cowslip) by Calmuck (3264), — (Amelia) by Gainford (2044), — by Samson (5080), — by Young Sovereign (5286), — by White Walton (5652).

(18615) PRINCE LOUIS,

White, calved August 5, 1860, bred by Captain Spencer, Distington House, the property of Mr. A. Thompson, The Cross; got by Knight of Warlaby (16348), dam (Castanet) by Prince Arthur (13497), g. d. (Coquette) by Comet (11298), gr. g. d. (Norma) by Druid (10140), — (Little Red Rose)

by Petrarch (7329), — by Second Duke of York (5959), — by Raspberry (4875), — by Young Matchem (4422), — by Isaac (1129), — by Young Pilot (4702), — by Pilot (496), — by Julius Cæsar (1143).

(18616) PRINCE LOUIS,

Roan, calved December 28, 1860, bred by Mr. T. Atherton, Chapel House, the property of Mr. R. H. Frank, Ashbourne Hall; got by Seventh Duke of York (17754), dam (Nanny) by Sixth Duke of Oxford (12765), g. d. (Young Nannette) by Brandy (9984), gr. g. d. (Nannette) by Diamond (5918), — (Young Peggy) by Young Frederick (3836), — by Favourite (3768), — by Tathwell Studley (5401), — by Triune (5520), — by Son of Waddingworth (668).

(18617) PRINCE MURDOCK,

Red, calved November 16, 1860, bred by and the property of Mr. R. S. Bruere, Braithwaite Hall; got by Prince George (13510), dam (Myrtle Leaf) by The Sultan (13877), g. d. (White Myrtle) by The Silky Laddie (10947), gr. g. d. (Myrtle) by Rouge (5012), — (Tulip) by Chance (3329), — by Son of Wynyard.

(18618) PRINCE OF CLANDEBOYE,

Red and white, calved February 28, 1858, bred by Lord Dufferin, Clandeboye, the property of Mr. A. Pollok, Skahard; got by Prince of Warlaby (15107), dam (Victoria 28th) by Royal Buck (10750), g. d. (Victoria 13th) by Comus (12625), gr. g. d. (Victoria 3rd) by Second Comet (5101), — (Victoria 2nd) by Belzoni (783), — by Satellite (1420), — by Cato (119), — by Pope (514), — by Favourite (252), — by White Bull (421), — by Favourite (252), — by Dalton Duke (188), — by R. Alcock's Bull (19), — by Smith's Bull (608), — by Jolly's Bull (337).

(18619) PRINCE OF LEEDS,

White, calved December 15, 1860, bred by and the property of Mr. W. Fletcher, Radmanthwaite; got by Fortunatus (12892), dam (Princess Alice) by Caffre Jack (12525), g. d. (Princess) by Prince Albert (10634), gr. g. d. (Princess Royal) by Cossack (1880), — (Watson) by Imperial (4068), — by Helmsman (2109).

(18620) PRINCE OF ORANGE,

Red and white, calved November 9, 1857, bred by H. R. H. the Prince Consort, the property of Sir Maurice Berkeley; got by Prince Alfred (13494), dam (Peach Blossom) by Lord Foppington (10437), g. d. (Fanny Eliza) by John of Wheathampstead (7113), gr. g. d. (Sophy) by Oddie (7297), — (Mrs. Crawley) by Ebor, — by Pioneer (1321), — by Candour (107), — by Ketton (346), — by Expectation (247), — by Magnum Bonum (2882), — by H. Chapman's Bull, — by R. Grimstone's Bull, — by Son of Dalton Duke (188).

(18621) PRINCE OF ORANGE,

Roan, calved July 12, 1859, bred by and the property of Captain Clarke, Wetherby; got by Archduke 2nd (15588), dam (Sylvia) by Silk Velvet (12070), g. d. (Lychnus) by Buchan Hero (3238), gr. g. d. (Ling Bird) by Marmion (4381), — (Young Lingcropper) by Charles (1815), — by Remus (550), — by Sedbury (1424), — by Hollings (2131), — by Partner (2409), — by Hutton's Bull (2145), — by Marske (418), — by R. Alcock's Bull (19).

(18622) PRINCE OF ORANGE,

Red and white, calved March 14, 1860, bred by Mr. S. Rich, Didmarton, the property of Mr. J. Rolt, M.P., Ozleworth Park; got by Fitzroy (16058), dam (Phantom) by Sixth Duke of Oxford (12765), g. d. (Phœbe) by Phœbus (9475), gr. g. d. (Sall) by Tom of Lincoln (8714), — (Chance) by Daniel (3554), — by Danby (1900), — by Grazier (3927), — by Red Bull (5658), — by Sedbury (1424), — by Smurthwaite's Bull (5219), — by Nailer (2347), — by Danby (190).

(18623) PRINCE OF PRUSSIA 2ND,

Red, calved December 8, 1859, bred by the R. A. College, Cirencester, sold for Germany; got by Prince of Prussia (16750), dam (Constance) by Puritan (10260), g. d. (Ruth) by Fanatic (8054), gr. g. d. (Young Ruby) by Kingston (8201), — (Ruby) by Zealot (2865), — by Young Spectator (8619), — by Phantassie (8389), — by Rockingham (560).

(18624) PRINCE OF PRUSSIA,

Red, calved December 8, 1859, bred by and the property of Mr. T. Stephenson, Aldborough; got by Alderman (17293), dam (Moss Rose) by Prince Arthur (13497), g. d. (Jenny Lind) by Whittington (12299), gr. g. d. by Mehemet Ali (7227), — by Guardian (3947), — by Paganini (2405), — by Paul Jones (8383), — by Pirate (2430), — by Sedbury (1424), — by Charge's Grey Bull (872).

(18625) PRINCE OF PRUSSIA,

Roan, calved March 9, 1859, bred by Mr. Wilkinson, Lenton, the property of Mr. H. Smith, The Grove; got by Lenton Favourite (14789), dam (Princess Royal) by Wonderful (14022), g. d. (Princess) by Will Honeycomb (5660), gr. g. d. (Queen of Trumps) by Matchem 3rd (4420), — (Moss Rose) by Borodino (3192), — by Blucher (1725), — by Waterloo (2816), — by Son of Favourite (252).

(18626) PRINCE OF THE DALE,

Roan, calved April 10, 1859, bred by Mr. Gomersall, Otterburn, the property of Mr. Butler, Winder; got by Prince Oscar (16757), dam (Foundling) by Doctor (15884), g. d. (Miss Topham) by Gainford (7029), gr. g. d. by Bloomsbury (3173), — by Cleveland (3404), — by Danby (3550), — by Studley Grange (1483), — by Duke (225).

(18627) PRINCE OF THE ISLES,

Roan, calved January 26, 1859, bred by and the property of Mr. R. Booth, Warlaby; got by Windsor (14013), dam (Princess Elizabeth) by Crown Prince (10087), g. d. (Molly) by Buckingham (3239), gr. g. d. (Bushy Molly) by Rufus (5032), — (Mary) by Rockingham (2551), — by a Bull of Lord Feversham's.

(18628) PRINCE OF THE VALE,

Rich roan, calved January 2, 1860, bred by Mr. H. Ambler, Watkinson Hall, the property of Messrs. D. and J. McConnell, Cressbrook, Australia; got by Prince Tallyrand (16765), dam (Florence) by Rex (6385), g. d. (Fair Maid of Athens) by Sir Thomas Fairfax (5196), gr. g. d. (Medora) by Ambo (1636), — (Blossom) by Memnon (2295), — by Pilot (496), — by Agamemnon (9), — by Mr. Burrell's Bull, of Burdon.

(18629) PRINCE OF WALES,

Roan, calved November 9, 1860, bred by and the property of Mr. Barton, Straffan House; got by Master Goldsmidt (14926), dam (China Aster) by Vanguard (10994), g. d. (China Rose) by Dominus (7971), gr. g. d. (Acme) by Lord Adolphus Fairfax (4249), — (Avoca) by Pilgrim (4701), — by Barmpton Grazier (3091), — by Rex (4942), — by Midas (1230), — by Young Favourite (254), — by Expectation (247).

(18630) PRINCE OF WALES,

Roan, calved July 12, 1858, bred by Mr. R. Syme, Redkirk, the property of Mr. G. Miller, Markham, Canada West; got by Tweedside (12246), dam (Silky) by Baron of Kidsdale (11156), g. d. (Lady) by Remus (11987), gr. g. d. (Young Ladybird) by Strathmore (6547), — (Ladybird 2nd) by Playfellow (6297), — by Scrip (2604), — by Thornington (5472).

(18631) PRINCE PATRICK,

Red, calved in March 1859, bred by Lord Dufferin, Clandeboye, the property of Sir A. de Rothschild, Bart., Aston Clinton; got by Prince of Warlaby (15107), dam (Flora 5th) by Valiant (10989), g. d. (Flora 4th) by King William (10379), gr. g. d. (Flora 3rd) by Petrarch (7329), — (Lady Frances) by Sultan Selim (2710), — by Sir Francis B (1443), — by Sultan (1485), — by Wellington (683), — by North Star (458).

(18632) PRINCE PATRICK,

Roan, calved in April 1859, bred by Mr. J. Morton, Skelsmergh Hall, the property of Mr. R. Richardson, Londonderry; got by Sovereign (15324), dam (Claret 2nd) by Prelate (11919), g. d. (Claret) by Brewster (7847), gr. g. d. (Clara) by Tomboy (5494), — (Nancy) by Red Rover (8467), — by Eclipse (8021), — by Chance (7890).

(18633) PRINCE PATRICK,

White, calved September 2, 1860, bred by and the property of Mr. Saun-

ders, Nunwick Hall; got by Nunwick (16635), dam (Pearl 7th) by Sir Charles (12075), g. d. (Pearl) by Homer (2134), gr. g. d. (Windermere) by Emperor (1974), — (Peeress) by Snowdrop (2653), — by Sir Charles (593), — by St. Albans (2584), — by Cupid (177), — by Simon (590), — by Punch (531), — by Bolingbroke (86).

(18634) PRINCE PEARL,

Red and white, calved December 9, 1860, bred by and the property of Mr. T. Kimber, Tracey Farm; got by Sir Sam (16992), dam (Pearl 9th) by Wiltshire Lad (14011), g. d. (Pearl 2nd) by Captain (10022), gr. g. d. (Pearl) by White Comet (11041), — (Picotee) by Commodore (7913), — by Grandson of Regent (7412), — by Regent (7412), — by Young Wharfdale (9820), — by Son of Emperor (1014).

(18635) PRINCE REGENT,

Roan, calved May 6, 1857, bred by the Hon. L. H. King Harman, Newcastle, the property of Mr. R. Geekie, Rosemount; got by Admiral (12339), dam (Princess Royal) by Melrose (11805), g. d. (Vermillion) by Lord of the Valley (10437), gr. g. d. (Grey White Legs) by Chilton, — (White Legs) by Linton (4227), — by Streamer (624), — by Houghton (318), — by Patriot (486).

(18636) PRINCE REGENT,

White, calved July 3, 1859, bred by Mr. J. Grundy, The Dales; got by High Sheriff (16271), dam (Princess Royal) by Prince Edward Fairfax (9506), g. d. (The Gazelle) by Billy 2nd (5794), gr. g. d. (Mary) by Brown's Bull (6812), — (Whitie) by Invalid (4076), — by Mars (411), — by Brother to Whitworth (695).

(18637) PRINCE REGENT,

Roan, calved June 8, 1860, bred by and the property of Mr. R. Welsted, Ballywalter; got by British Prince (14197), dam (Glimmer 2nd) by Vanguard (10994), g. d. (Glimmer) by Vanguard (10994), gr. g. d. (Gleam) by Baron Warlaby (7813), — (Glitter) by Londesboro' (6142), — by Ranunculus (2479), — by Remus (4932), — by Prince Comet (1342), — by Count (170), — by Constellation (163), — by Young Favourite (255).

(18638) PRINCE RUBINI,

Red, calved June 20, 1860, bred by and the property of Mr. R. S. Bruere, Braithwaite Hall; got by Prince George (13510), dam (Bessy) by Sylvan King (13819), g. d. (Georgiana) by The Silky Laddie (10947), gr. g. d. (Rosy) by Leonardo (7037), — (Pansy) by Musician (6234), — by Priam (2452).

(18639) PRINCE RUFUS,

Red, calved November 2, 1860, bred by and the property of Mr. R. S. Bruere, Braithwaite Hall; got by Prince George (13510), dam (Carnation)

by Leo (13150), g. d. (Carnation) by The Silky Laddie (10947), gr. g. d. (Lady) by Rouge (5012), — (Kate) by Chance (3329), — by a Bull of Mr. Whitaker's.

(18640) PRINCE SAM,

Red and white, calved March 14, 1859, bred by Mr. J. R. Singleton, Givendale, the property of Mr. G. Harrison, Newton-on-Derwent; got by Ferdinand (12871), dam (Maria) by Royal Buck (10750), g. d. (Beauty) by The Irishman (5446), gr. g. d. (Adelaide) by Roland (2556), — (Strawberry) by Second Comet (5101), — by Fleatham (2028), — by Admiral (5), — by Young Albion (15), — by Apollo (36), — by Son of Twin Brother to Ben (660).

(18641) PRINCE WILLIAM,

Roan, calved March 31, 1860, bred by Mr. E. Robinson, Nafferton; got by Prince Tom (15110), dam (Gazelle) by Monarch (9406), g. d. (Grisletta) by Young Bellerophon (7824), gr. g. d. (Gertrude) by Belshazzar (1703), — (Grizzle) by Bachelor (1666), — by Adonis (2933), — by Leopold (2199), or Hector (2103), — by Sir Harry (5155).

(18642) PRIVY SEAL,

Roan, calved March 18, 1860, bred by Messrs. C. Smith and Co., Hillhead, the property of Mr. J. Mackessack, Balnaferry; got by Lord Privy Seal (16444), dam (Rose of the North) by Sir James the Rose (15290), g. d. (Ultima Thule) by Master Charlie (13312), gr. g. d. (Fair Maid of Athens) by Sir Thomas Fairfax (5196), — (Medora) by Ambo (1636), — by Memnon (2295), — by Pilot (496), — by Agamemnon (9), — by Mr. Burrell's Bull, of Burdon.

(18643) PRIZEFIGHTER,

Red, calved October 25, 1859, bred by and the property of Mr. Barnes, Westland; got by Harbinger (10297), dam (Prude) by Hopewell (10332), g. d. (Prim) by Hamlet (8126), gr. g. d. (Pauline) by Prince of Northumberland (4826), — (Paulina) by Son of Matchem (2678), — by Falstaff (1993), — by Richard (1376), — by Jupiter (342), — by Rufus (570), — by Pope (514).

(18644) PROBLEM,

White, calved February 21, 1859, bred by Mr. J. Brigham, Slingsby, the property of the Earl of Carlisle, Castle Howard; got by Pretty Boy (16709), dam (Charade) by Syntax (13821), g. d. (Enigma 2nd) by Marquis of Rockingham (10506), gr. g. d. (Enigma) by Wizard (6688), — (Tutsan) by Ranunculus (2479), — by Monarch (2324), — by Jupiter (342), — by Sir Oliver (605), — by Trunnell (659), — by Favourite (252), — by Favourite (252), — by Dalton Duke (188), — by R. Alcock's Bull (19), — by Smith's Bull (608), — by Jolly's Bull (337).

(18645) PROCTOR,

Red and white, calved June 9, 1860, bred by and the property of Mr. C. W. Miles, Burton Hill; got by Fourth Duke of Oxford (11387), dam (Clara) by Colling (14293), g. d. (Aileen) by Duke of St. Albans (6944), gr. g. d. (Strawberry) by Colling (902), — by Son of Alexander (1624), — by Grandson of Favourite (252).

(18646) PROFESSOR,

White, calved February 13, 1859, bred by Mr. J. Christy, Fort Union, the property of Mr. J. Morrogh, Kelworth; got by Foundation (14565), dam (Queen of Beauty 2nd) by Duke of Beaufort (11377), g. d. (Queen of Beauty) by Shotley 2nd (7494), gr. g. d. (Daisy) by Old Bull (8368), — (Duchess) by Young Spectator (8619), — by Young Phantassie (8390), — by Young Rockingham (8498).

(18647) PROFESSOR 2ND,

Rich roan, calved April 29, 1860, bred by and the property of Mr. W. Ellison, Low Sizergh; got by The Professor (15397), dam (Mary 9th) by Voltigeur (12274), g. d. (Mary 4th) by Burgundy (7861), gr. g. d. (Mary) by Sizergh (5205), — (Rose) by Chancellor (1809), — by Umpire (5530), — by Northern Light (4586), — by Young Alfred (2993), — by Lemon Horns (2196), — by Witham's Bull.

(18648) PROFESSOR FRIKELL,

Roan, calved April 21, 1858, bred by Mr. H. E. Surtees, Dane End; got by Duke of Argyll (11375), dam (The Witch) by Marquis (11786), g. d. (Fairy Queen) by Ruby (10760), gr. g. d. (Katherine) by Lenton Hero (7134), — (Kate) by Vanish (5546), — by Sir Humphrey (5159), — by Favourite (1028), — by Crispin (174), — by Magnet (392), — by Fisher's Old Red Bull (2022), — by Turnell's Red Bull (1536), — by Foster's Bull (2031).

(18649) PROFESSOR MILLER,

Roan, calved May 15, 1860, bred by and the property of Mr. T. Simson, Blainslie; got by Prince Albert (15083), dam (Temperance) by Leader (11674), g. d. (Abstinence) by Teetotaller (5411), gr. g. d. by Ajax (14068), — by Young Hector (2104), — by Sir Charles (1440), — by Sir Roland (1455), — by Son of Phenomenon (491), — by Irishman (329).

(18650) PROGENITOR,

Red and white, calved July 22, 1858, bred by and the property of Mr. Nesham, Haughton-le-Skerne; got by Forerunner (12891), dam (Enigma 2nd) by Marquis of Rockingham (10506), g. d. (Enigma) by Wizard (6688), gr. g. d. (Tutsan) by Ranunculus (2479), — (No. 55 Chilton Sale) by Monarch (2324), — by Jupiter (342), — by Sir Oliver (605), — by Trunnell (659), — by Favourite (252), — by Favourite (252), — by Dalton

Duke (188), — by R. Alcock's Bull (19), — by Smith's Bull (608), — by Jolly's Bull (337).

(18651) PROMISE,

Red, calved May 5, 1860, bred by and the property of Mr. G. Garne, Churchill Heath; got by A. 1 (15538), dam (Plume) by Enterprise (11443), g. d. (Young Pye) by Young Consul (6893), gr. g. d. (Pye) by Newnham (2365), — by Satellite (1420), — by Jupiter (342), — by Sir Oliver (605), — by Trunnell (659), — by Favourite (252), — by Favourite (252), — by Dalton Duke (188), — by R. Alcock's Bull (19), — by Smith's Bull (608), — by Jolly's Bull (337).

(18652) PROMISED LAND,

Rich roan, calved May 4, 1859, bred by and the property of Mr. H. Atterbury, Manor House; got by Chelmsford (15762), dam (Young Minosa) by Brennus (8902), g. d. (Minosa) by Duke of Cornwall (5947), gr. g. d. (Minna) by Fergus (3782), — (Starlight) by Dandy (1902), — by Oliver (2386), — by Blyth (797), — by Midas (435), — by Boughton (90), — by Windsor (698), — by Mr. R. Colling's Son of Favourite (252).

(18653) PROSPERO,

White, calved August 13, 1850, bred by Mr. Gaskell, Fulmer; got by Fame (10221), dam (Magpie) by Brampton (8900), g. d. (Lavinia) by Oddie (7297), gr. g. d. (Young Prudence) by Pioneer (1321), — (Prudence) by Candour (107), — by Ketton (346), — by Expectation (247), — by Magnum Bonum (2882), — by H. Chapman's Bull, — by R. Grimston's Bull, — by Son of Dalton Duke (188).

(18654) PROSPERSON,

Roan, calved in September 1855, bred by Mr. Gaskell, Fulmer; got by Prospero (18653), dam (Emerald) by Duke of Sutherland (6945), g. d. (Madam) by Henwood (2114), gr. g. d. (Minna) by Nestor (452), — (Minerva) by Harold (291), — by Meteor (432), — by Comet (155), — by Cupid (177).

(18655) PUCK,

White, calved April 20, 1857, bred by Mr. R. W. Reynell, Killynon; got by Monk (11824), dam (Ruth 11th) by Lord Derby (13179), g. d. (Ruth 3rd) by Sir John Sinclair (5165), gr. g. d. (Ruth) by Layton (2192), — (Rosette) by Cupid (1892), — by Frederick (1060), — by Planet (502).

(18656) PUGNATOR,

White, calved May 25, 1855, bred by Mr. T. Fetherstonhaugh, Kirkoswald, the property of Mr. H. Sayer, Close House; got by Solon (13766), dam (Peach Blossom) by Abraham Parker (9856), g. d. (Parmesan) by Hunt (7103), gr. g. d. (Mrs. Croppy) by Second Duke of Northumberland (3646),

— (Meg Merriles) by Sultan Selim (2710), — by Prince Edward (2462), — by Sir Francis B. (1443), — by Sultan (1485), — by Wellington (683).

(18657) PUNCH,

Roan, calved January 1, 1860, bred by Mr. John Webb, Horseheath, the property of Mr. H. Webb, Streetly Hall; got by Sir James Brooks (16981), dam (Pink) by St. Martin (8525), g. d. (Cherry) by Prince Albert (7358), gr. g. d. (Miss Cooke) by Favourite (3769), — (Gulnare) by Oliver (2386), — by Albany (13), — by Son of George (273), — by Son of the White Bull (421).

(18658) QUEENSGUARD,

Roan, calved January 23, 1859, bred by the Hon. Col. Pennant, M. P., Penrhyn Castle, the property of Mr. W. Woodward, Bredons Norton; got by Vanguard (10994), dam (Queen Anne) by Uncle Dan (7656), g. d. (Adelaide) by Plumpton (2440), or Young Ronald (5007), gr. g. d. (Fair Helen) by Gainford (2044), — (Venus) by Cripple (1887), — by Young Rockingham (2549), — by Wellington (2824), — by Major (2255), — by Northumberland (464), — by Styford (103), — by Bolingbroke (86).

(18659) *QUENTIN DURWARD,

Red and white, calved March 18, 1857, bred by Mr. T. Proctor, Walls Court; got by Fourth Duke of Oxford (11387), dam (Queen of Scots) by Sir Hugh (12082), g. d. (Mary Bates) by Thomas (5471), gr. g. d. a Cow bought of Mr. G. Angus, Byfield.

(18660) *QUICKSILVER,

Red and white, calved June 16, 1858, bred by Mr. T. Proctor, Walls Court; got by Leonidas (14791), dam (Queen of Scots) by Sir Hugh (12082), g. d. (Mary Bates) by Thomas (5471), gr. g. d. a Cow bought of Mr. G. Angus, Byfield.

(18661) RADETZKY,

Roan, calved February 29, 1860, bred by Mr. J. Cook, Ballyneal House, the property of Mr. W. Prendergast, Listerlin; got by Marquis of Worcester (14909), dam (Clara 2nd) by Lord of the Manor (14836), g. d. (Clara) by Duke of Glo'ster (10153), gr. g. d. (Fancy) by The Red Duke (8694), — (Fashion) by Corporal (6899), — by Phœnix (6290).

(18662) YOUNG RADFORD,

Roan, calved in May 1860, bred by and the property of Mr. J. H. Bradburne, Pipe Place; got by Sir Colin (16955), dam (Miss Chance) by Orson (13432), g. d. (Lily) by Son of Duke (6937), gr. g. d. (Rider) by Bachelor (1669), — by Durham Arbus, — bought in the North.

(18663) RAGATAM,

Red and white, calved February 6, 1860, bred by Sir E. Kerrison, Bart.,

M.P. Brome Hall; got by Prince Leopold (18611), dam (Mirth) by Retriever (10706), g. d. (Melody) by Rockingham (2550), gr. g. d. (Chauntress) by Miracle (2320), — by Fitz-Remus (2025), — by Cato (119), — by Whitworth (695).

(18664) RAGLAN,

Red, calved in 1852, bred by Mr. Hay, Shethin; got by Grand Duke (10284), dam (Margery 3rd) by Kelly 2nd (9265), g. d. (Margery) by Bagdad (3075), gr. g. d. (Merino) by Edgcott (1953), — (Matilda) by Son of Merlin (6522).

(18665) RAJAH,

Red and white, calved January 9, 1859, bred by Mr. T. Jolly, Warlaby, the property of Mr. R. Gell, Grimston Hill; got by Prince Oscar (16757), dam (British Empress) by Prince George (13510), g. d. (British Queen) by British Boy (11206), gr. g. d. (Leonora) by Fitz-Leonard (7010), — by Young Rufus (13649), — by Constitution (12634), — by Young Comet (1853), — descended from Mr. Jolly's Bull (4115).

(18666) RANTER,

Red roan, calved January 27, 1860, bred by Mr. S. E. Bolden, Springfield Hall, the property of the Rev. J. D. Jefferson, Thicket Priory; got by Grand Duke 3rd (16182), dam (Garcia) by Grand Duke (10284), g. d. (Vaudeville) by Humber (7102), gr. g. d. (Guitar) by Zenith (5702), — (Serenade) by Roman (2561), — by Childers (1824), — by Richard (1376), — by Jupiter (342), — by Charles (127), — by Windsor (698), — by Chilton (136), — by Colonel (152).

(18667) RANUNCULUS,

Roan, calved August 28, 1859, bred by and the property of Mr. Dodwell, Long Crendon; got by Roland (15176), dam (Infanta 2nd) by Upstart (9760), g. d. (Infanta) by Captain Shaftoe (6833), gr. g. d. (Iniquity) by Wizard (6688), — (Edith) by Roman (2561), — by William (2840), — by Blyth Comet (85).

(18668) *REBUKE,

Roan, calved in 1845, bred by Mr. J. Middleton, Hutton Fields; got by Billingham (6786), dam (Red Rose) by Red Highflyer (2488), g. d. by Snowball (2648), gr. g. d. from the Stock of Mr. Newby, of Thorpe.

(18669) RECORD,

Red, calved October 23, 1860, bred by and the property of Messrs. J. and E. Tindall, Knapton Hall; got by Cavendish (15745), dam (Moss Rose) by The Knight (13863), g. d. (White Rose) by Report (10704), gr. g. d. (Agatha) by The Lord of Gilling (6587), — (Ada) by Buckingham (3239), — by Belshazzar (1704), — Hexham Cow.

(18670) RECORDER,

Roan, calved April 29, 1859, bred by Mr. A. Cruickshank, Sittyton, the property of Sir J. Sinclair, Bart., Dunbeath; got by The Baron (13833), dam (Resembler) by Matadore (11800), g. d. (Rose Blossom) by Van Dunck (10992), gr. g. d. (Modesty) by Prince Alfred (8421), — (Rosemary) by Billy 2nd (5794), — by Emperor (3716), — by Snadon (1462), — by Togston (5487), — by Grindon (3942), — by Son of Bolingbroke (86), — by Lord Strathmore's Sultan, — by Barnaby (1678), — bred by Messrs. James, Stamford.

(18671) RECRUIT,

Roan, calved April 12, 1860, bred by and the property of Col. Kingscote, Kingscote Park; got by Grand Duke of Oxford (16184), dam (Rosie) by Jemmie (10352), g. d. (Rolla 2nd) by Bucephalus (6784), gr. g. d. (Belluno) by Borderer (3191), — (Bellflower) by Sultan (1485), — by North Star (458).

(18672) RECRUIT,

Roan, calved in 1852, bred by Mr. J. Grindall, Bootle; got by The Esk (18985), dam (Miss Unthank) by Duke of Richmond (8000), g. d. (Splendour) by His Royal Highness (4039), gr. g. d. (Cherryripe) by Gainford (2044), — (Cherry) by Samson (5080), — by Morpeth (4511), — by Lonsdale (379), — by Irishman (329).

(18673) RED BARON,

Red, calved August 26, 1858, bred by and the property of Mr. R. Gell, Grimston Hill; got by Phœnix Star (15061), dam (Baroness) by Cardinal (14239), g. d. (Valentine) by Belleville (6778), gr. g. d. (Helena) by Dulcimer (3658), — (Victoria) by Sol (2655), — by Maximus (2284), — by Matchem (2281), — by Scipio (1421), — by Stephen (1456), — by Western Comet (689), — by Grey Bull (872), — by Favourite (252), — by Bartle (777), — descended from the Studley White Bull (627).

(18674) RED DEER,

Bred by Mr. F. Pym, The Hasells; got by Hero (14699), dam (Ruby) by Vermillion (5557), g. d. (Rouge) by Red Rover (4903), gr. g. d. (Red Rose) by Alexander (1624), — by a Bull of Mr. C. Colling's.

(18675) RED DUKE,

Red, calved November 5, 1860, bred by and the property of Mr. Hall, Barton; got by Cambridge Grand Duke (15722), dam (Princess Alice) by Prime Minister (13487), g. d. (Virginia) by Petrarch (7329), gr. g. d. (Victoria) by Second Duke of York (5959), — (Rachel) by Sir Thomas (7516), — by Sultan Selim (2710), — by Satellite (1420), — from the Stock of Mr. Smith, of Shedlaw.

(18676) RED DUKE,

Red, calved February 10, 1858, bred by and the property of Mr. A. L. Maynard, Marton-le-Moor; got by Oxford Duke (15036), dam (Ceres 2nd) by Squire Blanche (12139), g. d. (Ceres) by Emperor (6973), gr. g. d. (Ceres 3rd) by Sir Walter (2639), — (Ceres) by Mark (2266), — by Meteor (431), — by North Star (460), — by Son of Barmpton (54), — by Wellington (679).

(18677) RED DUKE,

Red, calved February 11, 1859, bred by Mr. R. Willan, Up Hall, the property of Messrs. T. and W. Noble, Fune Wood; got by Grand Duke of Waterloo (14641), dam (Rosebud) by Pilot (13473), g. d. (Red Rose) by Orphan Boy (10586), gr. g. d. (Bright Eyes) by Henry Charleville (9208), — (Dairymaid) by Major (4344), — by a Bull of Colonel Cradock's.

(18678) RED DUKE OF OXFORD,

Red, calved January 16, 1859, bred by Lord Feversham, Duncombe Park, the property of Messrs. J. and E. Windle, Sinnington Manor; got by Fifth Duke of Oxford (12762), dam (Sunflower) by Ben Nevis (9960), g. d. (Sunshine) by Cleveland Lad (3407), gr. g. d. (Sunbeam) by Young Grazier (3928), — (Sunflower) by Expectation (3749), — by Emperor (1013), — by Baron (58), — by Marshal Beresford (415), — by Lame Bull (359), — by Son of Suwarrow (636), — by Suwarrow (636), — by Son of Twin Brother to Ben (88), — by Twin Brother to Ben (660).

(18679) RED GAUNTLET,

Red, calved January 15, 1856, bred by Mr. R. Stratton, Broad Hinton, the property of the Rev. Roper Tyler; got by Hickory (14706), dam (Duchess of Glo'ster) by The Red Duke (8694), g. d. (Elegance) by Lottery (4280), gr. g. d. (Young Moss Rose) by Lottery (4280), — (Moss Rose) by Phœnix (6290).

(18680) RED JACKET,

Red and white, calved January 9, 1860, bred by and the property of Mr. Maurice F. G. Sandes, Oak Park; got by Admiral (12340), dam (May Flower) by Emigrant (14495), g. d. (Eglantine) by Young Hamlet (10296), gr. g. d. (Fascination) by Narcissus (4540), — (Carmine) by General (9146), — by Leander (7132), — by Prince Paul (4827).

(18681) RED KNIGHT,

Red and white, calved April 25, 1860, bred by Mr. J. Richardson, Glenmore, the property of Mr. Barton, Straffan House; got by Prince of Warlaby (15107), dam (Fanny Towneley) by Valiant (10989), g. d. (Frederica) by Hamlet (8126), gr. g. d. (Fanny 2nd) by General (3871), — (Fanny 1st) by Prince Ernest (7366), — by Prince Arthur (9502), — by Comet.

(18682) REDOLENT,

White, calved December 23, 1860, bred by Col. Towneley, Towneley Park, the property of Messrs. Atkinson, Peepy; got by Roan Knight (15167), dam (Vestris 5th) by Frederick (11489), g. d. (Vestris) by Hudibras (10339), gr. g. d. (Venilia) by Tom of Lincoln (8714), — (Venus) by Bellerophon (3119), — by Renown (2525), — by Tartar (2738), — by Colton (1849), — by Pioneer (1321), — by Marshal Beresford (415), — by Cecil (120), — by Favourite (252), — by Cupid (177), — by Grandson of Bolingbroke (280), — by Foljambe (263), — by R. Alcock's Bull (19), — by Smith's Bull (608), — by Jolly's Bull (337).

(18683) RED PETER,

Red, calved July 12, 1860, bred by and the property of Mr. Trotter, Bywell; got by Lord Peter (16443), dam (Lady Mary 2nd) by Prince Albert (15083), g. d. (Lady Mary) by Sir Harry (10821), gr. g. d. (Lady Flora) by Templar (7625), — (Cato) by Duke of Wellington (231), — by Exmouth (1021), — by Yarborough (705).

(18684) RED ROBIN,

Red, calved February 15, 1859, bred by and the property of Mr. R. Arklay, Ethiebeaton; got by Orkney Tom (16659), dam (Floweret) by Leader (11674), g. d. (Grandiflora) by The Rajah (6595), gr. g. d. (Sweetlips) by Holkar (4041), — (Miss Chrisp) by Bachelor (1666), — by Emperor (1974), — by Houndilee (2137), — by Togston (5487).

(18685) RED ROVER,

Red, calved December 13, 1859, bred by and the property of Mr. W. A. Young, Tullymore Lodge; got by Bloodstone (15656), dam (Maude) by Druid (10140), g. d. (Red Mary) by Captain Shaftoe (6833), gr. g. d. (Madge) by Mariner (7204), — by Sterling (622), — by Commodore (1858), — by Comus (911).

(18686) REFINER,

Red and white, calved May 29, 1860, bred by and the property of Mr. S. Armstrong, Enniscorthy; got by Nugget (18474), dam (Glossy 2nd) by Duke of Bedford (11378), g. d. (Glossy) by Eugene Aram (10210), gr. g. d. (Amelia) by Second Comet (5101), — (Adelaide) by Corrector (1876), — by Tyro (2781), — by Grazier (1085), — by Jupiter (342), — by Sir Oliver (605), — by Trunnell (659), — by Favourite (252), — by Favourite (252), — by Dalton Duke (188), — by R. Alcock's Bull (19), — by Smith's Bull (608), — by Jolly's Bull (337).

(18687) REFORMER,

Red, calved March 27, 1859, bred by and the property of Mr. Fawkes, Farnley; got by Sir Edmund Lyons (15284), dam (Fairy Tale) by Sir

Thomas Fairfax (5196), g. d. (Thomasine) by Stillington (5327), gr. g. d. by Young Rockingham (2547), — by Driver (1928), — by Richard (1376).

(18688) REFORMER,

Roan, calved March 19, 1860, bred by Mr. G. Garne, Churchill Heath, the property of Mr. Palmer, Stratton Audley; got by A 1 (15538), dam (Ribbon) by Royal (13636), g. d. (Ringlet) by Lord George (9314), gr. g. d. (Rosebud) by Fitz-Hardinge (8073), — (Red Rose) by Augustus (6751), — by Consul (1868), — by Fairfax 2nd (8050).

(18689) REFORMER,

Roan, calved January 8, 1860, bred by and the property of Mr. E. Hall, Shallcross Hall; got by Lord Lancaster (16418), dam (Lady Abbess) by Master Charlie (13312), g. d. (Female Jesuit) by Paul Pry (10598), gr. g. d. (Calypso) by Selim (6454), — (Rebecca) by Rex (6385), — by Sir Thomas Fairfax (5196), — by Ambo (1636), — by Memnon (2295), — by Pilot (496), — by Agamemnon (9), — by Burrell's Bull, of Burdon.

(18690) REGICIDE,

Red roan, calved July 22, 1857, bred by Earl Spencer, Althorpe; got by Hogarth (13036), dam (Lilac) by Louis Blanc (10474), g. d. (Festival) by Lord Warden (7167), gr. g. d. (Farce) by Zenith (5702), — (Melodrame) by Orontes (4623), — by William (2840), — by Childers (1824), — by Richard (1376), — by Jupiter (342), — by Charles (127), — by Windsor (698), — by Chilton (136), — by Colonel (152).

(18691) REGINALD,

Red and white, calved July 19, 1860, bred by and the property of Mr. J. Yorke, Bewerley Hall; got by Montrose (16586), dam (Revola) by Tom of Lincoln (8714), g. d. (Rosebud) by Charles (1815), gr. g. d. (Violet) by Remus (550), — (Pink) by Sedbury (1424), — by Hollings (2131), — by Partner (2409), — by Hutton's Bull (2145), — by Marske (418), — by R. Alcock's Bull (19).

(18692) REMBRANDT,

Roan, calved May 14, 1860, bred by and the property of Mr. R. Sneyd, Keele Hall; got by Duke of Beaufort (17703), dam (Violet) by Walter (12279), g. d. (Butterfly) by Hesperus (10321), gr. g. d. (Juliet) by Sol (8608), — (Kate) by Leo (4208), — by Treasurer (5513), — by Rupert (2580), — by North Star (460), — by Cripple (173), — by Minor (441), — by Freeman (269), — by Danby (190).

(18693) REMUS,

White, calved December 12, 1859, bred by Mr. J. Wells, Boothferry House, the property of Mr. E. Robinson, Nafferton; got by Monk (11824), dam (Exile) by Duke of Rothsay (6943), g. d. (Election) by Ronald (5005),

gr. g. d. (Queen Ellen) by Noble Henry (2374), — by Simon (5134), — by Young George (3885), — by George (276).

(18694) REMUS BUTTERFLY,

Roan, calved July 19, 1859, bred by and the property of Col. Towneley, Towneley Park; got by Butterfly's Nephew (15714), dam (Pageant) by Count Glo'ster (12650), g. d. (Parade) by Duke of Glo'ster (11382), gr. g. d. (Pomp) by Duke of Cornwall (5947), — (Princess Royal) by Thick Hock (6601), — by Expectation (1988), — by Belzoni (1709), — by Comus (1861), — by Denton (198).

(18695) RENOWN,

Red, calved July 10, 1858, bred by Mr. J. S. Crawley, Stockwood Park, the property of Mr. H. J. Sheldon, Brailes House; got by War Eagle (15483), dam (Rosebud) by Hudson (9228), g. d. (Lady Rose) by John of Weathampstead (7113), gr. g. d. (Judy) by Bachelor (1669), — (Janetta) by Napoleon (2349), — by Columella (904), — by Shakespeare (1429), — by Blyth Comet (85), — by Neswick (1266), — by Favourite (1033).

(18696) RHESUS,

Roan, calved November 24, 1859, bred by and the property of Mr. T. Jolly, Warlaby; got by Majestic (13279), dam (Vesta) by Van (13934), g. d. (Venetia) by Young Buckingham (14203), gr. g. d. by Raspberry (4875), or Roseberry (5011), — by Constitution (12634), — by Young Comet (1853), — descended from Mr. Jolly's Bull (4115).

(18697) RIBY BOB,

Roan, calved October 20, 1860, bred by and the property of Mr. Torr, Aylesby Manor; got by Barley Sugar (11140), dam (Riby Rose) by Vanguard (10994), g. d. (Rennet) by Fanatic (8054), gr. g. d. (Rosebud) by Auld Robin Gray (6753), — (Red Rose) by Scrip (2604), — by Burley (1766), — by Isaac (1129), — by Pilot (496), — by Albion (14), — by Lame Bull (359), — by Shipton (587), — by Son of Suwarrow (636), — by Son of Twin Brother to Ben (88), — by Twin Brother to Ben (660).

(18698) RICHARD,

White, calved November 29, 1857, bred by Mr. W. Heskett, Plumpton Hall, the property of Mr. W. Bowstead, Beck Bank; got by Prince of Glo'ster (13517), dam (Hazeltop 3rd) by Sultan (12156), g. d. (Hazeltop) by Cleatham (5861), gr. g. d. (Harrington) by Majesty (2250), — (Princess) by The Duke (5432).

(18699) RICHARD BOOTH,

Red and white, calved December 4, 1859, bred by Messrs. Atkinson, Peepy, the property of Mr. T. Simson, Blainslie; got by Richard Cœur-de-Lion (13590), dam (Lady Annandale) by Bumper (10005), g. d. (Erinside

Lass) by Speculation (8621), gr. g. d. (Victoria) by Young Hastings (3988), — by Bachelor (1666), — by Sir Harry Liddell (5157), — by Leopold (2199), — by Sir Harry (5155), — by Surly (2715), — by Traveller (655), — by Colonel (152).

(18700) RIFLEMAN,

Red and white, calved May 5, 1860, bred by and the property of the Earl of Radnor, Coleshill; got by Majesite (13279), dam (Rumour) by Monarch (13347), g. d. (Rhoda) by Rodolph (9569), gr. g. d. (Amelia) by Beckingham (6772), — (Georgiana) by Jenner (4095), — by Son of Ormsby (4621).

(18701) RIFLEMAN,

Roan, calved November 25, 1859, bred by Mr. R. Dennison, Whitwell, the property of Mr. T. Dennison, Cornbrough; got by Labouchere (16354), dam (Polyanthus) by Nabob (9426), g. d. (Polly) by Brutus (7858), gr. g. d. by Son of Milo (2313).

(18702) RIFLEMAN,

Red, calved June 17, 1860, bred by and the property of Mr. Fawkes, Farnley; got by Royal Oak (16783), dam (Cinderella) by Robinson Crusoe (13610), g. d. (Chere Amie) by Bridegroom (11203), gr. g. d. (Clara) by Matchless (4428), — (Cherry) by True Blue (5522), — by Baronet (1688), — by Alamode (725), — by Mameluke (2257).

(18703) RIFLEMAN,

Roan, calved December 21, 1859, bred by Mr. W. Lambe, Aubourn, the property of Mr. J. Johnson, Beckingham; got by White Knight (14001), dam (Ruby) by Royal George (10752), g. d. by Paragon (8378), gr. g. d. by Prince Comet (9505).

(18704) RIFLEMAN,

Roan, calved April 15, 1859, bred by and the property of Mr. J. Laxton, Morborne; got by Meteor (18391), dam (Judith 4th) by Rebellion (10684), g. d. (Judith 2nd) by Morborne (18420), gr. g. d. (Judith) by Orontes (4623), — (Rosamond) by Alabaster (1616), — by Monarch (2324), — by Satellite (1420), — by Cato (119), — by Jupiter (342), — by George (273), — by Chilton (136), — by Irishman (329), — by B (45).

(18705) RIFLEMAN,

Red, calved April 15, 1859, bred by Mr. T. C. Maidens, Brinkhill, the property of Mr. Handson, Driby; got by Lorraine (14859), dam (Victoria) by Washington (12289), g. d. (Margaret) by Cramer (6907), gr. g. d. (Mildred) by True Blue (5522), — (Matilda) by Duke (1935), — by Alamode (725), — by Childers (1824), — by Mina (2316), — by Wellington (5619), — by Panton Major (6274), — by Waddingworth (668).

(18706) RIFLEMAN,

Roan, calved in March 1859, bred by and the property of Mr. J. Metcalfe,

Ashfield; got by Sir Colin (16957), dam (Matilda) by Pendragon (15049), g. d. (Prim) by Rubini (9586), gr. g. d. (White Rose) by Son of Wharton (2833), — by Son of Gainford (2044).

(18707) RIFLEMAN,

Roan, calved in June 1859, bred by and the property of Mr. J. Morton, Skelsmergh Hall; got by Sovereign (15324), dam (Bloom 2nd) by Brewster (7847), g. d. (Bloom) by Tomboy (5494), gr. g. d. (Premium) by Rokeby (8502), — (Rachel) by Red Rover (8467), — by Eclipse (8021), — by Chance (7890).

(18708) RIFLEMAN,

Roan, calved March 15, 1859, bred by and the property of Mr. J. Naylor, Fulwood; got by Duke of Buckingham (14428), dam (Blossom) by Smuggler (18877), g. d. by Chillingham (5859), gr. g. d. by Eden (3689), — by Defiance (14385), — by Styford, — by Catterick.

(18709) RIFLEMAN,

Roan, calved March 31, 1859, bred by Mr. Richardson, Culgaith, the property of Mr. Shadwick, Moor House Hall; got by Gonsalvo (14633), dam (Miss Shaftoe) by Gainford 2nd (10255), g. d. (Dewdrop) by Captain Shaftoe (6833), gr. g. d. (Piedroan) by Thalberg (5416), — (Broken-Legged Roan) by Gainford (2044).

(18710) RIFLEMAN,

Roan, calved June 2, 1860, bred by Mr. J. Robinson, Clifton Pastures, the property of Mr. Whiting, Stoke Goldington; got by Garibaldi (17932), dam (Red Bonnet) by Game Boy (14586), g. d. (Aurora) by Walton (6658), gr. g. d. (Graceful) by Marmion (4383), — (Victoria) by Young Rubens (5026), — by Matchem 3rd (4420), — by Young Eryholme (1981), — by Belzoni (1709), — by Comus (1861), — by Denton (198), — by Henry (301).

(18711) RIFLEMAN,

Light roan, calved January 1, 1860, bred by and the property of Mr. R. Stratton, Broad Hinton; got by The Baronet (17088), dam (Isabella) by Ilion (13059), g. d. (Esther) by Hero of the West (8150), gr. g. d. (Modish) by Kenilworth (7118), — (Madam) by Lottery (4280), — by Phœnix (6290).

(18712) RIFLEMAN,

Roan, calved July 19, 1858, bred by Mr. J. Weightman, Calverton; got by Sultan (15404), dam by The Duke (12195), g. d. by Duke (6941), gr. g.d. by Frank (7020), — by Will Honeycomb (5660).

(18713) RIFLEMAN,

Red, calved July 15, 1859, bred by Mr. G. Wilkinson, Whittonstall, the

property of Messrs. Fewster, Hunter and Wilkinson; got by Wild Buck (14007), dam (Gipsy Queen) by Gipsy King (11532), g. d. (Princess) by Alfred (11101), gr. g. d. by Bachelor (1666), — by President (4752), — by Short Legs (5124), — by Ajax (723), — by Leopold (2199), — by Sir Harry (5155), — by Surly (1489).

(18714) RIFLEMAN,

Red and white, calved August 8, 1860, bred by and the property of Messrs. J. and E. Windle, Sinnington Manor; got by Lord of the Manor (16437), dam (Moss Rose) by Maunby (7223), g. d. by Hogarth (4040), gr. g. d. by Sir Walter (2639), — by Roseberry (567), — by Constitution (166), — by Teasdale's Bull, of Blackwell.

(18715) RIFLE PRINCE,

Roan, calved August 12, 1860, bred by and the property of Mr. H. Ambler, Watkinson Hall; got by Prince Tallyrand (16765), dam (Actress) by Brideman (12493), g. d. (Anne) by Captain Shaftoe (6833), gr. g. d. (Agatha) by Ranger (8453), — (Anna) by Ronald (5005), — by Young Midas (4472), — by Normanby (1278), — by Grazier (1085).

(18716) ROAN BUMPER,

Roan, calved May 21, 1860, bred by Messrs. Atkinson, Peepy; got by Field Mate (16045), dam (Remnant) by Abraham Parker (9856), g. d. (Young Welcome) by Bumper (10005), gr. g. d. (Wallflower) by Duke of St. Albans (8001), — (Welcome) by Gainford (2044), — by Baronet (1686), — by Duke (1933).

(18717) ROAN DUKE,

Roan, calved July 10, 1860, bred by and the property of Mr. Hall, Barton; got by Cambridge Grand Duke (15722), dam (Goody) by Glo'ster's Grand Duke (12949), g. d. (Gaudy) by Sarsden (10783), gr. g. d. (Graceful) by Anthony (1640), — (Gertrude) by Bagdad (3075), — by Anthony (1640), — by Edgcott (1953), — by Son of Merlin (6522).

(18718) ROAN DUKE,

Roan, calved April 1, 1860, bred by Mr. J. Logan, Maindee House, sold to Messrs. Sturgeon and Sons, Grays Hall; got by Friar Tuck (14578), dam (Roan Duchess) by Glanville (11535), g. d. (Duchess of Glo'ster 3rd) by Glanville (11535), gr. g. d. (Duchess of Glo'ster 2nd) by The Red Duke (8694), — (Elegance) by Lottery (4280), — by Phœnix (6290).

(18719) ROAN NECK,

Light roan, calved March 10, 1860, bred by and the property of Mr. A. R. Anderson, Mount Corbett; got by Harold (18029), dam (Iris) by Prince Ernest (13509), g. d. by Emperor (10198), gr. g. d. by Lord Anthony Stanley (10432), — by a Bull of Mr. Welsted's.

(18720) ROAST BEEF OF OLD ENGLAND,

Red and white, calved April 21, 1860, bred by Mr. J. P. Tynte, Tynte Park, the property of Mr. P. Farnan, Bolton Castle; got by Knight of Windsor (16350), dam (Eulalie) by Emperor (12835), g. d. (Eugenie) by Baron Warlaby (7813), gr. g. d. by Roseberry (5011), — by Prince Ernest (7366), — by Vanquisher (2793), — by Monarch (2324), — by Planet (1325).

(18721) YOUNG ROBIN,

Bred by Mr. J. C. G. Duff, Eden; got by Robin O'Day (4973), dam (Emily) by Robin O'Day (4973), g. d. (Red Empress) by Bachelor (1666), gr. g. d. (Josephine) by Emperor (1974), — (Princess) by St. Albans (2584), — by Lawnsleeves (365), — bred by Messrs. James, of Stamford.

(18722) ROBIN GREY,

Roan, calved April 7, 1860, bred by Mr. R. Welsted, Ballywalter, the property of Mr. T. St. John Grant, Kilmurry; got by Roan Oxford (16841), dam (Miss Grey) by Plato (11907), g. d. (Fanny Grey) by Favour (9114), gr. g. d. (Gilliver) by Haddock (3961), — (Durham) by Pioneer (4711), — by Shipton (2620), — by Son of Young Rockingham (2547), — by Grandson of Chilton (136).

(18723) ROB ROY,

Red and white, calved in April 1855, bred by Mr. A. A. Blackie, Cragiebuckler, the property of Mr. N. Reid, Danestown; got by Prince Mavrocordato (13515), dam (Ruth) by The Duke (7593), g. d. (Farewell) by The Pacha (7612), gr. g. d. (Violet) by Cherokee (3363), — (Primrose) by Silkworm (1432), — Yellow York.

(18724) ROB ROY,

Rich roan, calved July 4, 1859, bred by Mr. S. Marjoribanks, Bushey Grove, the property of Mr. J. Ellis, Artington; got by Great Mogul (14651), dam (Ruby 4th) by Horatio (10335), g. d. (Ruby) by Duke (9032), gr. g. d. (Gem) by Harlsonio (6055), — (Gipsy) by Planet (4718), — by Sol (2655), — by Harlsey (2091), — by Regent (2514), — by St. Albans (2584), — by North Star (459).

(18725) ROB ROY,

Red, calved in November 1858, bred by and the property of Mr. J. Morton, Skelsmergh Hall; got by Bonaparte (14177), dam (Nelly) by Brewster (7847), g. d. (Nell) by Tomboy (5494), gr. g. d. (Ellen) by Rokeby (8502), — by Red Rover (8467), — by Thrimby (5479).

(18726) ROB ROY,

Red and white, calved May 30, 1854, bred by Mr. W. W. Slye, West Haddon Lodge; got by Young Pompey (13480), dam (Di Vernon) by

Broomborough (9994), g. d. (Diana) by The Minstrel (8687), gr. g. d. (Pansy) by Bloomsbury (3171), — (Pasta) by Red Rover (4906), — by Wharfdale (1578), — by Palemon (479), — by Meteor (432), — by Western Comet (689), — by Favourite (252), — by Cupid (177), — by Grandson of Bolingbroke (280), — by Foljambe (263), — by R. Alcock's Bull (19), — by Smith's Bull (608), — by Jolly's Bull (337).

(18727) RODEN,

Roan, calved January 14, 1858, bred by and the property of Mr. T. W. Bramston, M.P., Skreens; got by Duke of Cambridge (14430), dam (Hethel Thorn) by Tortworth (10966), g. d. (Myrtle) by Essex Hero (9096), gr. g. d. (Duchess) by Duke of Marlboro' (3645), — (Miss Chrisp) by Captain (3273), — by Emperor (1974), — by Snowball (2647), — by Son of St. Albans (2584), — by Col. Trotter's Son of Lawnsleeves (365), — by Barnaby (1678).

(18728) RODERICK,

Bred by Mr. T. Ashton; got by Profession (6355), dam (Raspberry) by Son of Newton (2367), g. d. by Bellerophon (3119), gr. g. d. by Waterloo (2816).

(18729) YOUNG RODERICK,

White, bred by Mr. Cattell, Easinghall; got by Roderick (18728), dam (Jessamine) by Admiral Stopford (2931), g. d. (Eglantine) by Bellerophon (3119), gr. g. d. (Red Rose) by Alderman (2976), — by Waterloo (2816), — by Young Wynyard (2859), — by Son of Simon (590), — by Styford (103).

(18730) RODERICK,

Red, calved February 27, 1859, bred by and the property of Mr. R. Stratton, Broad Hinton; got by Buckingham (15700), dam (Emma) by King John (14763), g. d. (Helen) by Hero of the West (8150), gr. g. d. (Duchess of Glo'ster) by The Red Duke (8694), — (Elegance) by Lottery (4280), — by Lottery (4280), — by Phœnix (6290).

(18731) RODERICK DHU,

Roan, calved June 3, 1859, bred by Mr. W. Carr, Stackhouse, the property of Mr. Farnworth, Alderley Edge; got by Lord of the Valley (14837), dam (Rosalba) by Baron Farnley (14129), g. d. (Rosy) by Master Belleville (11795), gr. g. d. (Red Rose) by Vanguard (10994), — (Dinah) by Diamond (5918), — by Young Matchem (2282), — by Jack Tar (1133), — by Pilot (496), — by Young Albion (15).

(18732) RODNEY,

Red, calved June 5, 1860, bred by and the property of Mr. W. Gibson, Kinmundy; got by Jasper (18104), dam (Viper 3rd) by Prince of Wales (10647), g. d. (Viper) by Billy 2nd (5794), gr. g. d. (Elizabeth) by Dunse (3661), — (Beauty) by Warder (5596).

(18733) ROEBUCK,

White, calved April 20, 1860, bred by and the property of Mr. T. Marshall, Howes; got by Wild Buck (14007), dam (Countess) by Abraham Parker (9856), g. d. (Red Duchess 3rd) by Young Peer (13462), gr. g. d. (Caroline 3rd) by Duke of St. Albans (8001), — (Caroline) by Tyne (7653), — by Wolsington (2852), — by Brandon (3206), — by Young Sovereign, — by Lonsdale (379), — by Irishman (329).

(18734) ROKEBY,

Rich roan, calved November 15, 1860, bred by and the property of Mr. S. Marjoribanks, Bushey Grove; got by Cock of the Walk (15782), dam (Rebecca) by Magnet (14878), g. d. (Red Strawberry) by Sailor (9592), gr. g. d. (Raspberry) by Young Baronet (6766), — (Strawberry) by Belvedere 2nd (3127), — by Bellerophon (3119), — by Kitt (2179).

(18735) ROLLO,

Roan, calved March 24, 1860, bred by and the property of Mr. R. Stratton, Broad Hinton; got by Charlemagne (17533), dam (Roseleaf) by Hero of the West (8150), g. d. (Roseleaf) by The Red Duke (8694), gr. g. d. (Young Moss Rose) by Lottery (4280), — (Moss Rose) by Phœnix (6290).

(18736) ROMAN ARCH,

Rich roan, calved January 4, 1860, bred by the Rev. C. Barter, Sarsden, the property of Mr. Pegler; got by Archduke 2nd (15588), dam (Tempest) by Almacks (7779), g. d. (Lutestring) by Locksley (4240), gr. g. d. (Harmony) by Maximus (2284), — by Carlton (3287), — by Lonsdale (379), — by Irishman (329), — by Styford (103).

(18737) ROMILLIUS,

Roan, calved August 16, 1860, bred by and the property of Lord Feversham, Duncombe Park; got by Skyrocket (15306), dam (Rosa) by Fifth Duke of Oxford (12762), g. d. (Rose Gwynne) by Squire Gwynne (12140), gr. g. d. (Rosamond) by Young Zealot (8767), — (Ruby) by Zealot (2865), — by Young Spectator (8619), — by Young Phantassie (8390), — by Rockingham (560).

(18738) ROMULUS,

Red, calved in September 1859, bred by and the property of Mr. Dodwell, Long Crendon; got by Prince of Paris (16748), dam (Lauretta) by Second Duke of Richmond (11388), g. d. (Miss Fairfax) by Sir Thomas Fairfax (5196), gr. g. d. (Victoria) by Orator (2390), — by Son of Blaize (76), — by Crispin (174), — by Meteor (1226), — by Meteor (1226).

(18739) ROMULUS,

Roan, calved January 25, 1859, bred by Mr. W. Hewer, Sevenhampton, sold to Mr. G. Zoeppritz, for Germany; got by Borrowby Lad (12486),

dam (Ringlet) by Gregory (11544), g. d. (Reform) by Norval (9450), gr. g. d. (Ruby) by Augustus (6751), — (Rival) by Fairfax 2nd (8050).

(18740) ROMULUS,

White, calved April 14, 1860, bred by and the property of Mr. R. Stratton, Broad Hinton; got by Young Windsor (17241), dam (Sylvia) by Hickory (14706), g. d. (Chloe) by Sir Peter Laurie (9650), gr. g. d. (Rosebud) by Young Favourite (6003), — (Venus) by Lord Melbourne (4264), — by Favourite (3772), — by Stephen (5324), — by Young Western Comet (1575), — by Son of Layton (366), — by Layton (366), — by Simon (590).

(18741) ROMULUS BUTTERFLY,

Roan, calved July 19, 1859, bred by Col. Towneley, Towneley Park, the property of Mr. Oliver, Sholebroke Lodge; got by Butterfly's Nephew (15714), dam (Pageant) by Count Glo'ster (12650), g. d. (Parade) by Duke of Glo'ster (11382), gr. g. d. (Pomp) by Duke of Cornwall (5947), — (Princess Royal) by Thick Hock (6601), — by Expectation (1988), — by Belzoni (1709), — by Comus (1861), — by Denton (198).

(18742) ROSEBERRY,

Roan, calved in February 1860, bred by and the property of Mr. J. Angus, Bearl; got by Richard Cœur-de-Lion (13590), dam (Rose) by Benedict (7828), g. d. (Lady) by Brilliant (7851), gr. g. d. by Young Hector (7074), — by Wallace (5588), — descended from Mr. C. Colling's Son of Hubback (319).

(18743) ROSY CHIEF,

Roan, calved September 8, 1860, bred by and the property of Mr. R. Binnie, Seton Mains; got by Sir James the Rose (15290), dam (Haidee) by New Year's Gift (10564), g. d. (Charlotte) by Belted Will (6780), gr. g. d. (Bessy) by Roger (13615), — by Son of Young Monarch (2327), — by Young Monarch (2327), — by Pilot (496), — by Satellite (1420).

(18744) ROVER,

Red roan, calved March 5, 1859, bred by Mr. T. Caldecot, Rugby Lodge, the property of Mr. Copson, Brandon; got by Romeo (15182), dam (Nectarine) by Admiral (9861), g. d. by Antonio (7791), gr. g. d. by Teetotal (5410), — by Guy (3956), — by Woodford (5684), — by Pumpkin (4847), — by Son of Miner (441).

(18745) ROVER,

Roan, calved in April 1848, bred by Mr. A. H. Wilson, The Abbey; got by Lord George (9315), dam by Red Deer (7406), g. d. by Eden (3690), gr. g. d. by Brokenhorn (3224).

(18746) ROWLAND,

Roan, calved April 22, 1860, bred by Mr. A. Cruickshank, Sittyton, the

property of Mr. G. Gammie, Shotover House; got by The Baron (13833), dam (Resembler) by Matadore (11800), g. d. (Rose Blossom) by Van Dunck (10992), gr. g. d. (Modesty) by Prince Alfred (8421), — (Rosemary) by Billy 2nd (5794), — by Emperor (3716), — by Snadon (1462), — by Togston (5487), — by Grindon (3942), — by Son of Bolingbroke (86), — by Lord Strathmore's Sultan, — by Barnaby (1678), — bred by Messrs. James, Stamford.

(18747) ROYAL ALBERT,

Red, calved in December 1860, bred by and the property of Mr. E. Lawford, Southcott; got by John O'Gaunt (16322), dam (Dairy 2nd) by Duke of Sussex (12772), g. d. (Dahlia) by Rathreagh (6566), gr. g. d. (Daisy) by Dulverton (3659), — by Denton (3582), — by Ellington (3710), — by Beppo (1712), — by Emperor (1014), — Old Darlington.

(18748) ROYAL ALFRED,

Roan, calved December 28, 1858, bred by and the property of Mr. T. Willis, Manor House; got by King Alfred (16334), dam (Ruth 11th) by Dan O'Rourke (12683), g. d. (Ruth 9th) by Lord John (11731), gr. g. d. (Ruth 7th) by Comus (12625), — (Ruth 3rd) by Sir John Sinclair (5165), — by Layton (2192), — by Cupid (1892), — by Frederick (1060), — by Planet (502).

(18749) ROYAL ARCH,

Red and white, calved December 6, 1860, bred by and the property of Mr. J. H. Langston, M.P., Sarsden House; got by Archduke 2nd (15588), dam (Countess) by Glo'ster's Grand Duke (12949), g. d. (Charmer) by Fourth Duke of York (10167), gr. g. d. (Chaplet) by Usurer (9763), — (Chaff) by Duke of Cornwall (5947), — by Morpeth (7254), — by Helicon (2107), — by Henwood (2114), — by Nestor (452), — by Harold (291), — by Meteor (432), — by Comet (155), — by Cupid (177).

(18750) ROYAL BLOOD 2ND,

Red and white, calved January 18, 1860, bred by Mr. Wright, Sigglesthorne Hall, the property of Mr. Tomlinson, Cowthorpe; got by Royal Blood (13638), dam (Charmer) by Sir Charles (13706), g. d. (Margery) by Baronet (6763), gr. g. d. by Mariner Jun. (7205), — by Mariner (7204), — by Mina (2316), — by Commodore (1858), — by Rival (553).

(18751) ROYAL BUCK,

Roan, calved August 24, 1855, bred by Mr. G. L. Fox, Bramham Park, the property of Mr. C. Wright, Oglethorpe Hall; got by Royal Oak (18772), dam (Superb) by Opulent (11874), g. d. by The Stuart (7623), gr. g. d. (Stings) by Charles (1814), — by Rob Roy (557).

(18752) ROYAL BUCK,

Red roan, calved July 15, 1859, bred by Mr. R. Stratton, Broad Hinton,

the property of Mons. Boutton Levéque, France; got by Buckingham (15700), dam (Etiquette) by Tenantry (13829), g. d. (Euridice) by The Red Duke (8694), gr. g. d. (Euribia) by Hero of the West (8150), — (Modish) by Kenilworth (7118), — by Lottery (4280), — by Phœnix (6290).

(18753) ROYAL BUTTERFLY,

Roan, calved June 19, 1858, bred by and the property of Mr. A. Cruickshank, Sittyton; got by Master Butterfly 2nd (14918), dam (Hebe) by Lord Stanley (9328), g. d. (Bright Eyes) by Wallace (9799), gr. g. d. by Newton (4566), — by Childers (3371), — by Fitz-Remus (2025), — by Whitworth (695).

(18754) ROYAL BUTTERFLY 3RD,

Red, calved September 2, 1859, bred by Col. Towneley, Towneley Park, the property of Mr. Barber, Sproatley Rise; got by Royal Butterfly (16862), dam (Frederick's Evadne) by Frederick (11489), g. d. (Emily) by Kossuth (11646), gr. g. d. (Baroness Emilia) by Baron of Ravensworth (7811), — (Emily) by Comet (1854), — by Eclipse (1949), — by Duke (1933), — by Wellington (2824), — by Young Remus (2522), — by Midas (435), — by Traveller (655), — by Bolingbroke (86).

(18755) ROYAL BUTTERFLY 4TH,

Red and white, calved October 7, 1859, bred by Colonel Towneley, Towneley Park, the property of Mr. Grundy, The Dales; got by Royal Butterfly (16862), dam (Vestris 5th) by Frederick (11489), g. d. (Vestris) by Hudibras (10339), gr. g. d. (Venilia) by Tom of Lincoln (8714), — (Venus) by Bellerophon (3119), — by Renown (2525), — by Tartar (2738), — by Colton (1849), — by Pioneer (1321), — by Marshal Beresford (415), — by Cecil (120), — by Favourite (252), — by Cupid (177), — by Grandson of Bolingbroke (280), — by Foljambe (263), — by R. Alcock's Bull (19), — by Smith's Bull (608), — by Jolly's Bull (337).

(18756) ROYAL BUTTERFLY 5TH,

Roan, calved January 4, 1860, bred by Colonel Towneley, Towneley Park, the property of Mr. S. Marjoribanks, Bushey Grove; got by Royal Butterfly (16862), dam (Violante) by Valiant (10989), g. d. (Roan Duchess 2nd) by Frederick (11489), gr. g. d. (Roan Duchess) by Whittington (12299), — (Red Duchess) by Second Cleveland Lad (3408), — by Duke of Northumberland (1940), — by Norfolk (2377), — by Belvedere (1706), — by Belvedere (1706), — by Lancaster (360), — by Petrarch (488), — by Major (397), — by Chapman's Son of Punch (122), — by Dickson's Grandson of Punch (213), — by Checks (132), — by R. Grimston's Bull (282), — by J. Coates' Bull (148).

(18757) ROYAL BUTTERFLY 6TH,

Roan, calved February 14, 1860, bred by Col. Towneley, Towneley Park;

ROYAL BUTTERFLY 5TH (1856) at 18 Months old.

Bred by Col. Towneley, the property of S. Marjoribanks Esq. Bushey Grove.

the property of Mr. Morton, Australia; got by Royal Butterfly (16862), dam (Venilia's Butterfly) by Master Butterfly (13311), g. d. (Venilia) by Tom of Lincoln (8714), gr. g. d. (Venus) by Bellerophon (3119), — (Verbena) by Renown (2525), — by Tartar (2738), — by Colton (1849), — by Pioneer (1321), — by Marshal Beresford (415), — by Cecil (120), — by Favourite (252), — by Cupid (177), — by Grandson of Bolingbroke (280), — by Foljambe (263), — by R. Alcock's Bull (19), — by Smith's Bull (608), — by Jolly's Bull (337).

(18758) ROYAL BUTTERFLY 7TH,

White, calved February 24, 1860, bred by Col. Towneley, Towneley Park, the property of Mr. Clarke, Long Sutton; got by Royal Butterfly (16862), dam (Frederick's Fidelity) by Frederick (11489), g. d. (Vestris 3rd) by Valiant (12253), gr. g. d. (Venilia) by Tom of Lincoln (8714), — (Venus) by Bellerophon (3119), — by Renown (2525), — by Tartar (2738), — by Colton (1849), — by Pioneer (1321), — by Marshal Beresford (415), — by Cecil (120), — by Favourite (252), — by Cupid (177), — by Grandson of Bolingbroke (280), — by Foljambe (263), — by R. Alcock's Bull (19), — by Smith's Bull (608), — by Jolly's Bull (337).

(18759) ROYAL BUTTERFLY 8TH,

Roan, calved March 15, 1860, bred by Colonel Towneley, Towneley Park, the property of Colonel Talbot, Gloucestershire; got by Royal Butterfly (16862), dam (Pride) by Fourth Duke of York (10167), g. d. (Princess Fairfax) by Lord Adolphus Fairfax (4249), gr. g. d. (Princess Royal) by Thick Hock (6601), — (Barmpton Rose) by Expectation (1988), — by Belzoni (1709), — by Comus (1861), — by Denton (198).

(18760) ROYAL BUTTERFLY 9TH,

White, calved July 21, 1860, bred by and the property of Col. Towneley, Towneley Park; got by Royal Butterfly (16862), dam (Young Barmpton Rose) by Richard Cœur-de-Lion (13590), g. d. (Rosette) by Lord John (11731), gr. g. d. (Christmas Rose) by Baron of Ravensworth (7811), — (Briseis) by Raree Show (4874), — by Thick Hock (6601), — by Expectation (1988), — by Belzoni (1709), — by Comus (1861), — by Denton (198).

(18761) ROYAL BUTTERFLY 10TH,

Red and white, calved October 6, 1860, bred by and the property of Col. Towneley, Towneley Park; got by Royal Butterfly (16862), dam (Parade) by Duke of Glo'ster (11382), g. d. (Pomp) by Duke of Cornwall (5947), gr. g. d. (Princess Royal) by Thick Hock (6601), — (Barmpton Rose) by Expectation (1988), — by Belzoni (1709), — by Comus (1861), — by Denton (198).

(18762) ROYAL DANE,

Roan, calved May 20, 1858, bred by Mr. C. J. Knox, Jackson Hall, the

property of Mr. J. W. Maxwell, Finnebrogue; got by Hamlet (8126), dam (Carnation) by Hopewell (10332), g. d. (Ruby) by Royal Buck (10750), gr. g. d. (Lady Sarah) by Burley Fairfax (6822), — (Violet) by Monarch (4495), — by Invalid (4076), — by Satellite (1420), — by Cato (119), — by Jupiter (342), — by George (273), — by Chilton (136), — by Irishman (329), — by B (45).

(18763) ROYAL DERBY,

Roan, calved May 23, 1860, bred by and the property of the Rev. J. Storer, Hellidon; got by Sir Colin (15276), dam (Sunflower) by Earl of Derby (12810), g. d. by Duke of Richmond (7996), gr. g. d. by Crusade (7938), — by Napoleon (10552), — by Cleveland Lad (3407).

(18764) ROYAL DUKE,

Red, calved July 14, 1859, bred by Captain Spencer, Distington House, the property of Mr. G. A. Thompson, Kirk House; got by Young Ben (14157), dam (Slavonia) by Cherry Duke (12589), g. d. (Sunflower) by Lablache (11656), gr. g. d. (Miss Unthank) by Duke of Richmond (8000), — (Splendour) by His Royal Highness (4039), — by Gainford (2044), — by Samson (5080), — by Morpeth (4511), — by Lonsdale (379), — by Irishman (329).

(18765) ROYAL DUKE,

Roan, calved February 21, 1859, bred by Mr. J. B. Elley, Ranton Abbey, the property of Mr. H. Killick, Walton Hall; got by Grand Duke of York (12966), dam (Magic) by Fifth Duke of York (10168), g. d. (Medusa) by Mowthorpe (2343), gr. g. d. (Magic) by Wallace (5586), — by Wellington (2824), — by Marmion (406), — by Merlin (430), — by Layton (366), — by Phenomenon (491), — by Favourite (252), — by Favourite (252), — by Hubback (319), — by Snowdon's Bull (612), — by Waistell's Bull (669), — by Masterman's Bull (422), — by the Studley Bull (626).

(18766) ROYAL DUKE,

Roan, calved February 1, 1859, bred by and the property of Mr. R. Welsted, Ballywalter; got by Orator (15026), dam (Rosa) by Crusade (7938), g. d. (Rosamond) by Cotherstone (6903), gr. g. d. (Red Rose) by Young Matchem (4425), — (Red Cheeks) by Fairfax (1023), — by Son of Marske (418), — by Palmsun (7311), — by a Bull of Mr. Maynard's, — by Son of Favourite.

(18767) ROYAL ESSEX,

Roan, calved October 27, 1858, bred by Mr. E. Clarke, Lillingstone; got by Romanoff (15181), dam (Seraphine) by Sweet William (7571), g. d. (Seraphina) by Earl of Essex (6955), gr. g. d. (Sapphire) by Stratton (5336), — (Ruby) by Fanatic (1996), — by Red Rover (4902), — by Rufus (2576), — by Emperor (1014).

(18768) ROYAL GUEST,

White, calved September 12, 1859, bred by Mr. R. Jefferson, Preston Hows; got by Welcome Guest (15497), dam (Fanny 8th) by Apollo (9899), g. d. (Fanny 3rd) by Fourth Duke of Northumberland (3649), gr. g. d. (Fanny) by Magnum Bonum (2243), — bred by Col. Cradock.

(18769) ROYAL HAMLET,

Red, calved February 4, 1859, bred by Mr. Carr, Stackhouse, the property of the Rev. J. Storer, Hellidon; got by Lord of the Valley (14837), dam (Queen Charlotte) by Hamlet (8126), g. d. by Morning Star (6223), gr. g. d. by Buckingham (3239), — by Matchem (2281), — by Jerry (4097).

(18770) ROYAL HARBINGER,

Roan, calved December 12, 1857, bred by Sir C. R. Tempest, Bart., Broughton Hall, the property of Mr. W. Woodward, Bredons Norton; got by Harbinger (10297), dam (Rosebud) by Son of Duke (9032), g. d. (White Rose) by Harlsonio (6055), gr. g. d. (Heroine) by Buchan Hero (3238), — (Strawberry) by Plato (2433), — by Bedford Jun. (1701), — by Isaac (1129), — by Whitworth (1584), — by White Comet (1582), — by Cattley's Grey Bull (1798).

(18771) ROYAL MINT,

Red, calved March 19, 1858, bred by and the property of Mr. A. Cruickshank, Sittyton; got by The Baron (13833), dam (Mint 2nd) by Duplicate Duke (6952), g. d. (The Mint) by Robin O'Day (4973), gr. g. d. (Brawith Bud) by Sir Walter (2639), — by Young Jerry (8177), — by Roseberry (567), — by Roseberry (567), — by Constellation (163), — by Hastings (293), — by Hastings (293), — by Leopold (372).

(18772) ROYAL OAK,

White, calved January 2, 1854, bred by Mr. Akroyd, Denton Park, the property of Mr. G. L. Fox, Bramham Park; got by Concord (11302), dam (Oakleaf) by Sir Launcelot (5166), g. d. (Old Love) by Orville (4625), gr. g. d. by Tomboy (2765), — by Vesper (1547).

(18773) ROYAL OXFORD,

Roan, calved in January 1859, bred by Colonel Kingscote, Kingscote Park, the property of Mr. R. Gold, Huiton Durham; got by Grand Duke of Oxford (16184), dam (Rosie) by Jemmie (10352), g. d. (Rolla 2nd) by Bucephalus (6784), gr. g. d. (Belluno) by Borderer (3191), — (Bellflower) by Sultan (1485), — by North Star (458).

(18774) ROYAL OXFORD,

Red, calved September 9, 1860, bred by Mr. S. Thorne, Thorndale; got by Second Grand Duke (12961), dam (Lady of Oxford) by Duke of Glo'ster (11382), g. d. (Oxford 6th) by Second Duke of Northumberland (3646),

gr. g. d. (Oxford 2nd) by Short Tail (2621), — (Matchem Cow) by Matchem (2281), — by Young Wynyard (2859).

(18775) ROYAL OXFORD,

Roan, calved May 15, 1860, bred by Mr. Welsted, Ballywalter, the property of Mr. J. Byrne, Wallstown Castle; got by Roan Oxford (16841), dam (Emily) by Roan Duke (13603), g. d. (Emma 4th) by Emperor (6973), gr. g. d. (Emma 3rd) by Sir Walter (2639), — (Emma) by Wharncliffe (2834), — by Kilnshaw (2175), — by Guy (2084), — by Frederick (1060), — by Pyramus (533), — by Meteor (432).

(18776) ROYAL PRINCE,

Roan, calved February 21, 1860, bred by Lady Pigot, Branches Park; got by Crown Prince (10087), dam (Baroness) by Baron Warlaby (7813), g. d. (Rowena) by Hamlet (8126), gr. g. d. (Rhoda) by Roland (2556), — by a Bull of Mr. Booth's.

(18777) ROYAL PRINCE,

Roan, calved November 9, 1859, bred by Mr. H. Ambler, Watkinson Hall, the property of Mr. Uttley; got by Prince Tallyrand (16765), dam (Rose Duchess) by Red Duke (13571), g. d. (Red Rose) by Vanguard (10994), gr. g. d. (Dinah) by Diamond (5918), — (Strawberry) by Young Matchem (2282), — by Jack Tar (1133), — by Pilot (496), — by Young Albion (15).

(18778) ROYAL PRINCE,

White, calved November 21, 1859, bred by and the property of Mr. Torr, Aylesby Manor; got by British Prince (14197), dam (Riby Rose) by Vanguard (10994), g. d. (Rennet) by Fanatic (8054), gr. g. d. (Rosebud) by Auld Robin Gray (6753), — (Red Rose) by Scrip (2604), — by Burley (1766), — by Isaac (1129), — by Pilot (496), — by Albion (14), — by Lame Bull (359), — by Shipton (587), — by Son of Suwarrow (636), — by Son of Twin Brother to Ben (88), — by Twin Brother to Ben (660).

(18779) ROYAL TURK 2ND,

Rich roan, calved July 26, 1860, bred by Mr. J. H. Langston, M.P., Sarsden House; got by Royal Turk (16875), dam (Juventus 6th) by Field Marshal (14545), g. d. (Juventus) by Almacks (7779), gr. g. d. (Juventus) by Locksley (4240), — (Juventus) by Stanhope (5315), — by Son of Wellington (683).

(18780) ROYAL TURK 3RD,

Rich roan, calved November 1, 1860, bred by Mr. J. H. Langston, M.P., Sarsden House; got by Royal Turk (16875), dam (Doubtful) by Field Marshal (14545), g. d. (Roan Daisy) by Prince of Wales (8432), gr. g. d. (Daisy) by Bucephalus (6816), — (Daisy) by Stanhope (5315), — by Blyth Favourite (801), — by Son of Wellington (683).

(18781) ROYALTY,

Red, calved April 2, 1860, bred by the R. A. College, Cirencester, the property of Mr. H. J. Marshall, Poulton; got by Prince of Prussia (16750), dam (Queen of Denmark) by Nundi (9453), g. d. (Rosaline) by Alfred (2988), gr. g. d. by Stanhope (5315), — by Harlsey (2091), — bred by Mr. Rowlandson, of Newton.

(18782) ROYALTY,

Red and white, calved April 16, 1860, bred by Mr. J. Lane, Barton Mills; got by Prince of Prussia (16750), dam (Rosa Bonheur) by Romeo (13621), g. d. (Rowena) by Guizot (9174), gr. g. d. (Red Rose) by Sweet William (8646), — (White Rose) by Waverley (5613), — by Cedric (3311), — by Fisher's Son of Favourite (1028), — by Cœlebs (897), — by Rose's Red Bull (5009), — by Fisher's Old Bull (3799).

(18783) ROYAL WARLABY,

Roan, calved June 6, 1860, bred by and the property of Mr. J. Shaw, Hyton; got by Baron Warlaby 2nd (14138), dam (Maria) by Exquisite (14524), g. d. (Matilda) by Lablache (11656), gr. g. d. (White Rose) by Mid Lothian (8313), — by U. X. L. (9764), — by Coroner (3497), — by Young General (3866), — by a Bull of the Earl of Lonsdale's.

(18784) ROYAL WINDSOR,

White, calved January 24, 1860, bred by and the property of Mr. Carr, Stackhouse; got by Windsor (14013), dam (Queen Charlotte) by Hamlet (8126), g. d. by Morning Star (6223), gr. g. d. by Buckingham (3239), — by Matchem (2281), — by Jerry (4097).

(18785) RUBICON,

Red and white, calved in May 1859, bred by Mr. J. Angus, Bearl, the property of Mr. E. Pickering, Milne Houses; got by Frederick (14571), dam (Young Cherry) by Lahore (11659), g. d. by Traveller (7646), gr. g. d. by Fitz-Maurice (3807), — by Reformer (2502), — by Leopold (2199), — by Sir Harry (5155), — by Traveller (655), — by Colonel (152), — descended from Mr. C. Colling's Son of Hubback (319).

(18786) RUBY DUKE,

Red, calved September 10, 1859, bred by and the property of Mr. J. Robinson, Clifton Pastures; got by May Duke (13320), dam (Ruby) by Great Duke (12973), g. d. (Palmflower) by Tyrant (12247), gr. g. d. (Trinket) by Duke of Cornwall (5947), — (Trifle) by Mowbray (4516), — by Fergus (3782), — by Woodford (2854), — by Sir Walter (2637), — by Hotspur (1117), — by Coxcomb (928), — by Midas (435), — by Comet (155), — by Mr. R. Colling's Son of Favourite (252), — by same Son of Favourite (252), — by Hubback (319).

(18787) RUFUS,

Red, calved January 6, 1860, bred by and the property of Mr. C. Lyall, Kincraig; got by Prince Ernest (18596), dam (Rosemary 9th) by Speculation (13775), g. d. (Rosemary 2nd) by The Hero (10934), gr. g. d. (Rosemary) by Paragon (8378), — (Spring Flower) by Ganthorpe (2049), — by Midas (7236), — by Grazier (1085).

(18788) RUPERT,

Red roan, calved July 18, 1858, bred by Mr. J. Wells, Boothferry House, the property of Mr. W. Clarke, Hooke; got by Patriot (18524), dam (Grace) by Rumour (7456), g. d. (Stella) by Archduke (3026), gr. g. d. (Stately) by Darlington (3561), — (Summerton) by Dairyman (3541), — by Hexgrave (4030), — by Chieftain (866), — by Nimrod (1274), — by Marfleet's Red Bull (1192).

(18789) RUSTIC PRINCE,

Roan, calved November 10, 1860, bred by and the property of Mr. Torr, Aylesby Manor; got by British Prince (14197), dam (Rose Butterfly) by Master Butterfly 2nd (14918), g. d. (Rosabel) by Fanatic (8054), gr. g. d. (Rosebud) by Auld Robin Gray (8054), — (Red Rose) by Scrip (2604), — by Burley (1766), — by Isaac (1129), — by Pilot (496), — by Albion (14), — by Lame Bull (359), — by Shipton (587), — by Son of Suwarrow (636), — by Son of Twin Brother to Ben (88), — by Twin Brother to Ben (660).

(18790) RUTLAND HERO,

White, calved July 19, 1859, bred by Mr. T. Chapman, Whitwell, the property of Mr. J. Hebgin, Hillington; got by Hannibal (14665), dam (Flora) by Franklin (12895), g. d. by Ozier (10588), gr. g. d. by Chancellor (3333), — by Albanac (1617), — by Cavalier (861).

(18791) SAILOR PRINCE,

Roan, calved February 22, 1859, bred by Mr. W. T. Crosbie, Ardfert Abbey, the property of Mr. T. Prosser, Brooklands; got by Sir Ralph (16989), dam (Kalmia) by Alma (12382), g. d. (Laura) by Duke of Beaufort (11377), gr. g. d. (Velvet) by Shotley 2nd (7494), — (Actress) by Magnum Bonum, — by Robin, — by Regent (544), — by Cecil (120), — by Midas (435), — by Meteor (431), — by Petrarch (488), — by Alexander (20), — by Traveller (655), — by Son of Bolingbroke (86).

(18792) ST. ALBANS,

Roan, calved June 17, 1858, bred by and the property of Mr. Cattley, Stearsby; got by Third Duke of Athol (12734), dam (Emily 4th) by General Picton (11521), g. d. (Emily) by Prince Alfred (10638), gr. g. d. (Empress) by Prince Albert (4791), — (Countess) by Cyrus

(3538), — by Bedford (68), — by Northern Light (1281), — by White Comet (1582).

(18793) ST. PATRICK,

Red, calved in 1836, bred by Mr. Burrow, Carleton Hall; got by Sillery (5131), dam (Glass Slipper) by Champagne (3317), g. d. (Cinderella) by Mountaineer (1252), gr. g. d. (White Gilliver) by Western Comet (689), — (Gilliver) by Son of Favourite (252).

(18794) SALADIN,

Roan, calved January 22, 1859, bred by Mr. R. Stratton, Broad Hinton; got by Buckingham (15700), dam (Martha) by King John (14763), g. d. (Minstrel) by Duke of Glo'ster (10153), gr. g. d. (White Cow) by Wroughton (8789), — by Young Phœnix (7331).

(18795) SANCHO PANZA,

Red and white, calved January 2, 1860, bred by and the property of Mr. Fawkes, Farnley; got by Robinson Crusoe (13610), dam (Sultana) by Nabob (11834), g. d. (Imperial Cherry) by Emperor (6973), gr. g. d. (Cherry Ripe) by Sir Walter (2639), — (Young Cherry) by Young Waterloo (8757), — by Waterloo (2816), — by Kitt (2179), — by Kitt (2179), — by Page's Bull (6269), — by Middleton's Bull (438).

(18796) SANDULPH,

White, calved May 2, 1859, bred by the Hon. Colonel Pennant, M.P., Penrhyn Castle, the property of Mr. A. H. Minor, Astley House; got by Vanguard (10994), dam (La Favorita) by Prince Arthur (11938), g. d. (Mona) by Lovemore (10476), gr. g. d. (Lucy) by Anthony (1640), — (Lady) by Anthony (1640), — by Edgcott (1953).

(18797) SARACEN,

Light roan, calved July 10, 1860, bred by and the property of Mr. R. Stratton, Broad Hinton; got by Hickory Nut (16269), dam (Selina) by Hero of the West (8150), g. d. (Duchess) by The Red Duke (8694), gr. g. d. by Lord of the Manor (8249), — by Roland (2556).

(18798) SATELLITE,

White, calved January 3, 1860, bred by and the property of Sir R. Paul, Bart., Ballyglan; got by Sunrise (15361), dam (Lady Jane) by Ruby (15213), g. d. (Lady Jane) by Lord of the Valley (10467), gr. g. d. (Lady Jane) by Albert (2952), — by Newton (7276), — by Prince Paul (4827), — by Monarch (2324), — by Streamer (624).

(18799) SAXON,

Roan, calved May 26, 1860, bred by the Hon. Colonel Pennant, M.P., Penrhyn Castle, the property of Mr. J. Barcroft, Kilbogget; got by Marmaduke (14897), dam (Sophia) by Frederick (11489), g. d. (Selina) by

Royal (9581), gr. g. d. (Statira) by Bellerophon (3119), — (Silvia) by Eclipse (1949), — by Reformer (4917), — by Dishley Ketton (982), — by Major (398), — by Cossack (925).

(18800) *SAXON,

Roan, calved in September 1850, bred by Mr. T. Morris, Maisemore; got by Belus (8879), dam (Simple) by Sackville (2583), g. d. (Star) by Acton (716), gr. g. d. bred by Mr. H. Strickland.

(18801) SAXON ARCH,

Red and white, calved November 18, 1859, bred by Mr. J. H. Langston, M.P., Sarsden House, the property of Mr. Godson, Hook Norton; got by Archduke 2nd (15588), dam (Doubtful) by Field Marshal (14545), g. d. (Roan Daisy) by Prince of Wales (8432), gr. g. d. (Daisy) by Bucephalus (6816), — (Daisy) by Stanhope (5315), — by Blyth Favourite (801).

(18802) SCARLET,

Red, calved October 29, 1859, bred by and the property of Mr. J. Burgess, Edenham; got by Rampion (16784), dam (Sultana) by Sultan (15353), g. d. (Wild Rose 2nd) by Willow (15513), gr. g. d. (Wild Rose) by Front-de-Bœuf (10251), — (Spot) by a Bull of Mr. Wilkinson's, of Lenton.

(18803) SCAWFELL,

Rich roan, calved January 20, 1860, bred by and the property of Mr. J. Gelderd, Patterdale; got by General Havelock (14598), dam (Ruby Rose 3rd) by Voltigeur (12274), g. d. (Ruby Rose 2nd) by The Baronet (10918), gr. g. d. (Ruby Rose) by Burgundy (7861), — (Moss Rose 4th) by Pilot (4707), — by Navarino (2352), — by Favourite (256), — by Phenomenon (491), — by Favourite (252), — by Favourite (252), — by Hubback (319), — by Snowdon's Bull (612), — by Waistell's Bull (669), — by Masterman's Bull (422), — by the Studley Bull (626).

(18804) SCOTTISH HERO,

Red and white, calved December 13, 1860, bred by and the property of Viscount Strathallan, Strathallan Castle; got by Retribution (16829), dam (Heartsease) by Prince Le Boo (13512), g. d. (Helen) by Beau of Southwick (9945), gr. g. d. (Young Rosy) by Young Roger (15175), — (Rosy) by Tip Top 2nd (15414), — by Casham (14248), — by Carlos (1788), — by Sultan (1485), — by Albion (731), — by Diomed (974), — by Barmpton (54), — by Wellington (679), — by Sultan (631), — by Son of Punch (531), — by Hubback (319), — by Dalton Duke (188).

(18805) SEAGULL,

White, calved in 1850, bred by Mr. J. Blackstock, Hayton Castle; got by Mr. Squeers (13342), dam by Lanercost (9275), g. d. by Brayton 2nd (12491), gr. g. d. by Mountaineer (9417), — by Son of General (272).

(18806) SEIGNOR,

Red, calved February 20, 1859, bred by Captain Spencer, Distington House, the property of the Earl of Lonsdale, Lowther Castle; got by Lord of the Valley (14837), dam (La Valliere) by Gainford 5th (12913), g. d. (Farewell) by Royal Buck (10750), gr. g. d. (Little Fanny) by Exquisite (8048), — (Mantua Maker) by Hamlet (8126), — by Marcus (2262), — by Matchem (2281), — by Alderman (1622), — by Pilot (496), — by Remus (550), — by Sir Charles (592), — by Mr. R. Colling's Son of Favourite (252), — by Son of Favourite (252), — Strawberry.

(18807) SELEUCUS,

Red, calved September 21, 1854, bred by and the property of Mr. G. Carrington, Great Missenden Abbey; got by Solon (9675), dam (Patty) by Rory O'More (8508), g. d. (Rosamond) by Bargeman (1676), gr. g. d. (Premium) by Snowdrop (2653), — by St. Albans (2584), — by Waverley (2819), — by Son of Washington (675).

(18808) SELIM,

Roan, calved September 19, 1860, bred by and the property of Mr. E. W. Smyth, Wadhurst Castle; got by Don Juan (15896), dam (Silverlocks) by Nabob (13365), g. d. (Sweetbrier) by Ozier (10588), gr. g. d. (White Cow) by Snowball (2652).

(18809) SELIM,

White, calved February 1, 1860, bred by Mr. R. Stratton, Broad Hinton, the property of Mr. H. A. Merrewether; got by The Baronet (17088), dam (Sultana 2nd) by Hickory (14706), g. d. (Sultana) by Clarendon (12605), gr. g. d. (Weasel) by Hero of the West (8150).

(18810) SENATOR,

Red and white, calved November 16, 1859, bred by and the property of Mr. N. G. Barthropp, Cretingham Rookery; got by Wild Duke (19148), dam (Silence 2nd) by Sir Colin Campbell (13718), g. d. (Silence) by Earl of Derby (10177), gr. g. d. (Secret 3rd) by Duke of Sutherland (6945), — (Secret 2nd) by Locomotive (4242), — by Short Tail (2621), — by Gambier (2046), — by Young Wynyard (2859), — by Bulls of Messrs. C. and R. Colling's.

(18811) SENATOR,

Light roan, calved June 1, 1857, bred by Mr. G. Bell, Inglewood House, the property of Mr. F. Norman, High Dyke; got by Solon (13766), dam (Lady Mary) by Cicero (10055), g. d. (Lady) by Duke of Norfolk (12757), gr. g. d. (Fortune) by The Baron (6573), — by Son of Plumpton (2440).

(18812) SENTINEL,

Roan, calved November 30, 1859, bred by the Earl of Radnor, Coleshill, the property of Mr. W. Graham, Jun., Abingdon; got by Dukedom (12729),

dam (Young Spot) by Hero of the West (8150), g. d. (Spot 2nd) by Lottery (4280), gr. g. d. (Spot) by Phœnix (6290).

(18813) SEPTIMUS,

Roan, calved April 15, 1859, bred by Mr. G. Bell, Inglewood House, the property of Mr. Nicholson, Longwathby; got by Solon (13766), dam (Lovely) by Leopold (9293), g. d. (Countess) by Duke of Norfolk (12759), gr. g. d. (Wallflower) by Preston's Son of Gainford (2044), — (Plumpton) by Chorister (3378), — by Noble's Son of Gainford (2044).

(18814) SHADOW,

Red and white, calved January 19, 1860, bred by and the property of Sir R. Paul, Bart., Ballyglan; got by Sunrise (15361), dam (Lady Janet) by Acrobat (14058), g. d. (Lady Jane) by Ruby (15213), gr. g. d. (Lady Jane) by Lord of the Valley (10467), — (Lady Jane) by Albert (2952), — by Newton (7276), — by Prince Paul (4827), — by Monarch (2324), — by Streamer (624).

(18815) SHAKESPEARE,

Roan, calved May 23, 1860, bred by and the property of Mr. J. Angell James, Bridgetown Farm; got by General (17948), dam (Rosalie) by Lord Hardinge (13193), g. d. (Rosamond) by Revolution (10713), gr. g. d. (Rosary) by Alfred (6732), — (Music) by Accordion (5708), — by Tathwell (5399), — by Despot (1915), — by Governor (2069), — by Diamond (209), — by George (1067), — by Surprise (2716), — by Major (397).

(18816) SHAKESPEARE,

Roan, calved March 23, 1858, bred by Mr. T. Swingler, Langham, the property of Mr. W. Shipman, Waltham; got by Prelate (13483), dam (Young Almond) by Comet (17594), g. d. (Almond) by Jasper (4091), gr. g. d. by Roderick Random (4984), — by Sheridan (2616), — by Red Rover (2496).

(18817) SHALLOT,

Roan, calved May 23, 1858, bred by Mr. J. Gulland, Newton of Wemyss, the property of Mr. Henderson, Orkney; got by Garlick (14588), dam (Maid of Leven) by Lord George (10439), g. d. (Sprightly) by Benedict (7828), gr. g. d. (Spots) by Second Duke of Northumberland (3646), — (Second White Chillingham) by Young Sea Gull (5100), — bred by the Earl of Tankerville, from Bulls of Mr. Jobson's for three crosses.

(18818) SHAMROCK,

Red, calved April 29, 1859, bred by the Hon. Col. Pennant, M.P., Penrhyn Castle, the property of Mr. E. Bate, Kelsterton; got by Vanguard (10994), dam (Sarah) by Frederick (11489), g. d. (Sally) by Buccaneer (11218), gr. g. d. (Selina) by Royal (9581), — (Statira) by Bellerophon (3119), —

by Eclipse (1949), — by Reformer (4917), — by Dishley Ketton (982), — by Major (398), — by Cossack (925).

(18819) SHAROW,

Bred by Mr. Powell, Sharow; got by Sunbeam (10898), dam (Young Mary Anne) by Sir Thomas (9661), g. d. by Nimrod (4573), gr. g. d. (Strawberry) by Reformer (2512).

(18820) SHEET ANCHOR,

Red, calved April 3, 1859, bred by Mr. R. Chaloner, King's Fort, the property of Mr. J. P. Tynte, Tynte Park, and Mr. R. Chaloner, King's Fort; got by Harbinger (10297), dam (Miss Warlaby) by Baron Warlaby (7813), g. d. (Ophelia) by Hamlet (8126), gr. g. d. (Britannia) by Albion (7771), — (Milliner) by Lord Stanley (4269), — by Marcus (2262), — by Matchem (2281), — by Alderman (1622), — by Pilot (496), — by Remus (550), — by Sir Charles (592), — by Mr. R. Colling's Son of Favourite (252), — by Son of Favourite (252), — Strawberry.

(18821) SHERBORNE PREMIUM,

Roan, calved in April, 1859, bred by Mr. T. Garne, Broadmoor, the property of Mr. D. Smith, Sherborne; got by Bashaw (12449), dam (Premium) by Royal (13636), g. d. (Pedigree) by Fitz-Hardinge (8073), gr. g. d. (Pale Face) by Harold (8131), — (Portrait) by Lord John (4259), — by Young Consul (6893), — by Newnham (2365), — by Satellite (1420), — by Jupiter (342), — by Sir Oliver (605), — by Trunnell (659), — by Favourite (252), — by Favourite (252), — by Dalton Duke (188), — by R. Alcock's Bull (19), — by Smith's Bull (608), — by Jolly's Bull (337).

(18822) SHERIFF,

Red and white, calved August 18, 1860, bred by and the property of Sir A. de Rothschild, Bart., Aston Clinton; got by Lord Mayor (14828), dam (Floret) by Sandford (12046), g. d. (Flora) by Captain Shaftoe (6833), gr. g. d. (Newcastle 2nd) by Mussulman (4525), — (Newcastle) by a Bull of Sir M. W. Ridley's.

(18823) SHRIVENHAM,

Red and white, calved December 3, 1860, bred by and the property of the Earl of Radnor, Coleshill; got by Majestic (13279), dam (Sainfoin) by Master Clarendon (14922), g. d. (Spot) by Prince Arthur (16724), gr. g. d. (Strawberry) by Honeycomb (10330), — (Blossom) by Young Sportsman (7547), — by Mr. Bower's Bull, — by Mr. Bagshaw's Bull, — by May Duke (424).

(18824) SIGNET SEAL,

Rich roan, calved April 9, 1860, bred by Messrs. C. Smith and Co., Hill-

head, the property of Mr. W. Stephen, Inchbroom; got by Lord Privy Seal (16444), dam (Lady Lothian) by New Year's Gift (10564), g. d. (Dew Lass) by Belted Will (6780), gr. g. d. (Williamina) by Roger (13615), — (Beauty) by Favourite (2008), — by Romulus (1398), — by Charles 2nd (128), — by Alfred (23).

(18825) SILK AND SCARLET,

Roan, calved July 15, 1859, bred by Mr. J. Douglas, Athelstaneford, the property of Mr. A. Haddon, Honeyburn; got by Duke of Cambridge (12747), dam (Prim Gwynne) by Young Benedict (15641), g. d. (Polly Gwynne) by Sir Harry (10819), gr. g. d. (Pricky Gwynne) by St. Thomas (10777), — (Old Pricky Gwynne) by Conservative (3472), — by Chorister (3378), — by Wellington (2824), — by Marmion (406), — by Merlin (430), — by Layton (366), — by Phenomenon (491), — by Favourite (252), — by Favourite (252), — by Hubback (319), — by Snowdon's Bull (612), — by Waistell's Bull (669), — by Masterman's Bull (422), — by the Studley Bull (626).

(18826) SILK AND SCARLET,

Roan, calved June 1, 1860, bred by and the property of Mr. R. Stratton, Broad Hinton; got by Young Windsor (17241), dam (Satin) by Tenantry (13829), g. d. (Buttercup) by The Red Duke (8694), gr. g. d. (Rosanne) by Hero of the West (8150), — (Young Moss Rose) by Lottery (4280), — by Phœnix (6290).

(18827) SILLOTH,

White, calved March 28, 1859, bred by Mr. J. Todd, Mireside, the property of Mr. R. Hornsby, Dockray Hall; got by Glen Aln (16156), dam (Lydia) by General Cavaignac (11517), g. d. (Lively) by Rajah (11960), gr. g. d. (Ada) by Duke of Cleveland (11380), — by Maximus (2284), — by Monarch (4494), — by Primus (4763), — by Mina (1239), — by Pizarro (1329).

(18828) SILVER MEDAL,

White, calved January 26, 1860, bred by Messrs Atkinson, Peepy, the property of Mr. Spraggon, Nafferton; got by Gold Medal (16174), dam (Elegant) by Richard Cœur-de-Lion (13590), g. d. (Graceful) by Abraham Parker (9856), gr. g. d. (Remnant) by Ethelred (5990), — (Young Lady) by Gainford 2nd (6031), — by Fitz-Maurice (3807), — by Gainford (2044), — by Baronet (1686), — by Duke (1933).

(18829) SIR CHARLES,

Bred by Mr. C. Bagnall, Worcester; got by Young Major (6177), dam by Son of Tathwell Favourite (5400), g. d. (Lavinia) by Ormsby (4621), gr. g. d. by Cossack (925), — by Alpha (3004), — by Captain (3271), — by Captain (108).

(18830) SIR CHARLES,

Roan, calved March 31, 1860, bred by and the property of Mr. W. A. Elston, Bugbrook; got by Feramorz (17840), dam (Spangle 3rd) by Artichoke (14107), g. d. (Spangle) by Planet (9483), gr. g. d. by Eclipse (3684), — by Barrister (1689), — by Buskin (1769), — bred by the Marquis of Exeter, Burghley Park.

(18831) SIR CHARLES,

Red and white, calved February 1, 1858, bred by Mr. J. Logan, Maindee House; got by Young Glanville (16154), dam (Lady Morgan) by Eclipse (10186), g. d. by The Prince (7615), gr. g. d. by Lenton (4205), — by Spectator (2688), — by Sir Roger de Coverley (5187), — by Son of Alexander (1624), — by Favourite (6996).

(18832) YOUNG SIR CHARLES,

Roan, calved July 14, 1859, bred by Mr. Jonas Webb, Babraham, the property of Mr. Baker, Australia; got by Sir Charles (16948), dam (Dairymaid) by Young Cheltenham (14264), g. d. (Lady Bird) by Usurer (9763), gr. g. d. (Belinda) by Ranunculus (2479), — (Sylph) by Sir Walter (2637), — by Hotspur (1117), — by Coxcomb (928), — by Midas (435), — by Comet (155), — by Mr. R. Colling's Son of Favourite (252), — by same Son of Favourite (252), — by Hubback (319).

(18833) YOUNG SIR CHARLES 2ND,

Red, calved September 7, 1860, bred by and the property of Mr. Jonas Webb, Babraham; got by Sir Charles (16948), dam (Dairymaid) by Young Cheltenham (14264), g. d. (Lady Bird) by Usurer (9763), gr. g. d. (Belinda) by Ranunculus(2479), — (Sylph) by Sir Walter (2637), — by Hotspur (1117), — by Coxcomb (928), — by Midas (435), — by Comet (155), — by Mr. R. Colling's Son of Favourite (252), — by same Son of Favourite (252), — by Hubback (319).

(18834) SIR COLIN,

Roan, calved April 13, 1858, bred by Mr. W. Charley, Seymour Hill, the property of Mr. Quin, Bray; got by Prince of Warlaby (15107), dam (Countess of Eglinton) by Subaltern (10891), g. d. (Lady Jane) by Captain Shaftoe (6833), gr. g. d. (Misfortune) by Duke of Cumberland (3641), — by Chevalier (3365), — by Solomon, — by Moore's White Bull, — by Son of General (272).

(18835) *SIR COLIN,

Red, calved August 28, 1856, bred by and the property of Mr. J. Dalrymple, River Lawn; got by Alma (12382), dam (Countess Caroline) by Young President, g. d. (Countess) by Christopher (1829).

(18836) SIR COLIN,

Roan, calved January 8, 1860, bred by Mr. T. Lamb, Hay Carr House,

sold to Mr. Richardson, for Australia; got by Troilus (15430), dam (Lucretia) by Constantine (14318), g. d. (Lady Flora) by Young O'Connell (16638), gr. g. d. (Young Flora) by General Chasse (3874), — (Flora) by Young Matchem (2282), — by Sir Thomas (2636), — by Young Lancaster (361), — by Marske (418).

(18837) SIR COLIN,

Roan, calved September 30, 1859, bred by Mr. J. Logan, Maindee House, sold to Messrs. Sturgeon and Sons, Grays Hall; got by Strephon (17051), dam (Queen 2nd) by Glanville (11535), g. d. (Red Queen) by Queen's Roan (7389), gr. g. d. by George 3rd (7038), — by Will Honeycomb (5660), — by Spectator (2688), — by Sir Roger de Coverley (5187), — by Own Brother to Albion (1619), — by Alexander (1624), — by Son of Butterfly.

(18838) SIR COLIN CAMPBELL,

White, calved February 28, 1857, bred by Mr. J. Perks, Bladon Hill, the property of Mr. C. Stubbs, Preston Hill; got by Premier (13484), dam (Miss Browm) by Lord Hardinge (10449), g. d. (Julia) by Twin (15434), gr. g. d. by Rockingham (4981), — by Leopold (373), — by Wynyard (703), — by Badsworth (47).

(18839) SIR COLIN CAMPBELL,

Roan, calved February 14, 1858, bred by and the property of Mr. J. Young, Galgorm Castle; got by Prince of Warlaby (15107), dam (Miss Hart 2nd) by Valiant (10989), g. d. (Jenny Lind) by Defiance (10107), gr. g. d. (Milkmaid) by Superb Fairfax (5357), — (Maid of the Mill) by Larkspur, — by Captain Perry (838), — Strawberry.

(18840) SIR GEOFFREY,

Roan, calved September 5, 1859, bred by Mr. Douglas, Athelstaneford, the property of Messrs. D. and J. McConnel, Cressbrook, Australia; got by Sir James the Rose (15290), dam (Lady Flora) by May Duke (13320), g. d. (Little Fanny) by Exquisite (8048), gr. g. d. (Mantua Maker) by Hamlet (8126), — (Mantalini) by Marcus (2262), — by Matchem (2281), — by Alderman (1622), — by Pilot (496), — by Remus (550), — by Sir Charles (592), — by Mr. R. Colling's Son of Favourite (252), — by Son of Favourite (252), — Strawberry.

(18841) SIR GEORGE,

White, calved February 23, 1858, bred by Sir G. Goodman, Bart., Roundhay, the property of Mr. T. Dimmock, Shelton under Hailey; got by Royal Tom (15205), dam (Vestris) by Masterman (11799), g. d. (Venus) by Star (9687), gr. g. d. (Maud) by The Stuart (7623), — (Bess) by Sir Thomas Fairfax (5196), — by Sir John (2628), — by Gledhoe (2061).

(18842) SIR HARRY,

Red roan, calved December 14, 1859, bred by and the property of the Hon.

H. N. Hill, Berrington; got by Sir Roger (16991), dam (Lady Condover) by Columbus (12616), g. d. (Magdalen 5th) by Red Rover (11982), gr. g. d. (Magdalen 4th) by Sir Isaac (9645), — (Magdalen 3rd) by Victory (5566), — by Miracle (2321), — from the Stock of Sir G. Crewe.

(18843) SIR HENRY HAVELOCK,

Roan, calved September 21, 1859, bred by Mr. Unthank, Netherscales; got by General Havelock (16130), dam (Daphne Gwynne) by Sir Humphrey (9640), g. d. (Daphne) by Conservative (3472), gr. g. d. (White Moll Gwynne) by Wallace (5586), — (Dorothy Gwynne) by Marmion (406), — by Merlin (430), — by Layton (366), — by Phenomenon (491), — by Favourite (252), — by Favourite (252), — by Hubback (319), — by Snowdon's Bull (612), — by Waistell's Bull (669), — by Masterman's Bull (422), — by the Studley Bull (626).

(18844) SIR HUBERT,

Roan, calved February 28, 1859, bred by Mr. J. Douglas, Athelstaneford, the property of Mr. W. Mann, Upper Mill; got by Sir James the Rose (15290), dam (Bonna Fortuna) by Lord Marquis (10459), g. d. (Fanchette) by Austerlitz (3063), gr. g. d. (Fair Sovereign) by Sir Thomas Fairfax (5196), — (Superb) by Young Colling (1843), — by Young Remus (2523), — by Remus (550), — by Greathead's Grey Bull (3936), — by Ellerton's Roan Bull (3708).

(18845) SIRIUS,

White, calved April 16, 1860, bred by the Hon. Colonel Pennant, M.P., Penrhyn Castle, the property of Mr. W. A. Provis, The Grange; got by Marmaduke (14897), dam (Sarah) by Frederick (11489), g. d. (Sally) by Buccaneer (11218), gr. g. d. (Selina) by Royal (9581), — (Statira) by Bellerophon (3119), — by Eclipse (1949), — by Reformer (4917), — by Dishley Ketton (982), — by Major (398), — by Cossack (925).

(18846) SIR JOHN,

Red and white, calved August 7, 1860, bred by Mr. R. Guilding, Malvern Wells, the property of Mr. J. Winnall, Berrow; got by Sir Sam (16992), dam (Careless 2nd) by Squire Gwynne (12140), g. d. (Caroline) by Second Cleveland Lad (3408), gr. g. d. (Careless) by Short Tail (2621), — (Craggs) by Son of Second Hubback (2683), — a Cow bought of Mr. Bates, and descended from the Stock of Mr. Maynard, of Eryholme.

(18847) SIR JOHN,

Roan, calved November 24, 1859, bred by and the property of Mr. R. Johnson, Westborough; got by His Grace (13031), dam (Belle 4th) by Chatsworth (10047), g. d. (Belle 3rd) by Son of Foig-a-Ballagh (8082), gr. g. d. (Belle 2nd) by Coxcomb (14346), — (Belle) by Son of Welbourn (5617).

(18848) SIR JOHN BARLEYCORN 2ND,

White, calved December 5, 1860, bred by and the property of Messrs. W. Hosken and Son, Hayle; got by Prince Frederick (16734), dam (Picotee) by Lord Dacre (14809), g. d. (Fancy 2nd) by Sir John Barleycorn (12085), gr. g. d. (Fancy) by Critic (9000).

(18849) SIR JOHN FRANKLIN,

Roan, calved October 7, 1859, bred by Mr. Cattley, the property of Mrs. Frank, Brandsby; got by Magnus Troil (14880), dam (Lady Franklin) by Third Duke of Athol (12734), g. d. (Lady Raglan) by De Grey (11346), gr. g. d. (May Blossom) by Liberator (7140), — (May Bloom) by Prince Albert (4791), — by Octavius (4605), — by Son of Magog (2246), — by Pilot (2428), — by Baronet (775).

(18850) SIR LAUNCELOT,

Red and white, calved April 25, 1860, bred by Mr. Douglas, Athelstaneford; got by Sir James the Rose (15290), dam (Ruby) by Treasurer (13899), g. d. (Nan) by Cotherstone (6903), gr. g. d. (Matilda) by Lord Stanley (4269), — (Red Rose) by Velocipede (5552), — by Priam (2452), — by Jerry (4097), — from the Stock of Mr. Booth.

(18851) SIR MICHAEL,

White, calved October 28, 1858, bred by and the property of Mr. Abbey, Wellingborough Grange; got by Grand Signor (14644), dam (Lady St. Michael) by Whittlebury (9829), g. d. (Lassy) by Planet (9483), gr. g. d. (Lady Lovelace) by Don Juan (1923), — (Red Strawberry) by Cawdor (862), — by Marshal Beresford (415), — by Wellington (683), — by Windsor (698), — by Middleton's Bull (438), — by Chapman's Bull, of Dinsdale.

(18852) SIROCCO,

Red, calved April 10, 1860, bred by Sir R. Paul, Bart., Ballyglan, the property of Mr. Strange, Aylwardstown; got by Sunrise (15361), dam (Lupine 3rd) by Berrington Boy (11173), g. d. (Lilac) by Sir Charles (7501), gr. g. d. (Lupine) by Duke (1934), — (Linnet) by Isaac (1129), — by Apperley Blucher (1645), — by Cecil (120).

(18853) SIROCCO,

Red and white, calved December 31, 1858, bred by Mr. S. Rich, Didmarton, the property of Messrs. Long, Oldbury-on-the-Hill; got by Valentine (13932), dam (Salvia) by Koh-i-noor (11642), g. d. (Sunrise) by Douglas (12715), gr. g. d. (Sappho) by Berkeley (7830), — (Snowdrop) by White Helicon (13999), — by Old Strickland (11870).

(18854) SIR OLIVER,

Roan, calved May 17, 1859, bred by and the property of Lord Feversham,

Duncombe Park; got by Prince Imperial (15093), dam (Olivia) by May Duke (13319), g. d. (Oakleaf) by Duke of Glo'ster (11382), gr. g. d. (Oak Apple) by Monarch (7249), — (Oak Apple) by Eclipse (3684), — by Bagdad (3075), — by Young Norman (4584), — by Swing (2721), — by Argus (759), — by Wyville's Bull, — by a Bull bred by Mr. Charge.

(18855) SIR OSWALD,

Red, calved April 18, 1860, bred by Mr. Douglas, Athelstaneford; got by Sir James the Rose (15290), dam (Lady Helen) by Harbinger (10297), g. d. (Lady Fanny) by Hamlet (8126), gr. g. d. (Lady Mary) by Emperor (3716), — (Lady Sarah) by Satellite (1420), — by Cato (119), — by Jupiter (342), — by George (273), — by Chilton (136), — by Irishman (329), — by B (45).

(18856) SIR RICHARD,

Red, calved March 6, 1860, bred by and the property of Mr. J. Gulland, Newton of Wemyss; got by Prince Arthur (13497), dam (Clara Espinosa 3rd) by Beau Clencher (11159), g. d. (Clara Espinosa 2nd) by Tweed (10980), gr. g. d. (Clara Espinosa) by Sir William (8598), — (Young Rarity) by Pedestrian (4670), — by Cleveland (3403), — by Architect (3030), — by Wonder (2853), — by Witham's White Bull (5670).

(18857) SIR RICHARD,

White, calved May 8, 1860, bred by and the property of Mr. W. Hewer, Sevenhampton; got by Economist (15977), dam (Ringlet) by Gregory (11544), g. d. (Reform) by Norval (9450), gr. g. d. (Ruby) by Augustus (6751), — (Rival) by Fairfax 2nd (8050), — Red Rose.

(18858) SIR ROBERT,

Roan, calved November 2, 1860, bred by and the property of Mr. E. Frost, West Wratting Hall; got by Sir Walter Raleigh (15303), dam (Fairy) by Element (10190), g. d. (Omega) by Little Wonder (9840), gr. g. d. (Violet) by King of Trumps (4156), — (Bottisham) by Son of Wellington (683), — by Stanwick (1477), — by Satellite (1419), — by Introduction (328), — by George (273), — by Cripple (171), — by Irishman (329).

(18859) SIR ROBERT,

Roan, calved December 10, 1840, bred by Mr. G. Fryer, Fleets House; got by President (4751), dam (Dahlia) by Dantzic (3559), g. d. (Milbank) by Ambo (746), gr. g. d. (Daisy) by Elemore (1965).

(18860) SIR ROBERT,

Red, calved September 28, 1860, bred by and the property of Mr. R. Geekie, Rosemount; got by Prince Regent (18635), dam (Helen 2nd) by Strafford 2nd (13797), g. d. (Helen) by Derby (15872), gr. g. d. (Belle 2nd) by Wellington (17222), — (Belle) by MacDuff (16482), — by Prince

(16715), — by Ury (9761), — by Emperor (3716), — by Invalid (4076), — by Satellite (1420), — by Cato (119), — by Jupiter (342), — by George (273), — by Chilton (136), — by Irishman (329), — by B (45).

(18861) SIR ROBERT,

Roan, calved May 8, 1860, bred by and the property of Mr. W. Hewer, Sevenhampton; got by Economist (15977), dam (Ringlet) by Gregory (11544), g. d. (Reform) by Norval (9450), gr. g. d. (Ruby) by Augustus (6751), — (Rival) by Fairfax 2nd (8050), — (Red Rose) bought at Darlington.

(18862) SIR RODERICK DHU,

Red and white, calved December 23, 1860, bred by and the property of Mr. T. Jolly, Warlaby; got by Sir Roger (16991), dam (Laurel Leaf) by Starling (15338), g. d. (Laurel Bud) by British Boy (11206), gr. g. d. (Laurel) by Fitz-Leonard (7010), — by Young Rufus (13649), — by Constitution (12634), — by Young Comet (1853), — descended from Mr. Jolly's Bull (4115).

(18863) SIR ROGER,

Roan, calved February 12, 1859, bred by Mr. H. W. Ripley, Lightcliffe, the property of Mr. Trethewy, Grampound; got by Heart of Oak (14683), dam (Zenobia) by Star (9687), g. d. (Una) by Captain Edwards (8929), gr. g. d. (Fair Rosamond) by Senator (8548), — (Emily) by Sir Philip (8588), — by Premier (2448), — by Alfred (2985).

(18864) SIR RUDOLPH,

Rich roan, calved February 25, 1859, bred by Mr. Douglas, Athelstaneford, the property of Messrs. D. and J. Mc Connel, Cressbrook, Australia; got by Sir James the Rose (15290), dam (Lady Helen) by Harbinger (10297), g. d. (Lady Fanny) by Hamlet (8126), gr. g. d. (Lady Mary) by Emperor (3716), — (Lady Sarah) by Satellite (1420), — by Cato (119), — by Jupiter (342), — by George (273), — by Chilton (136), — by Irishman (329), — by B (45).

(18865) SIR SAMSON,

Red roan, calved May 9, 1859, bred by Mr. R. Searson, Cranmore Lodge, the property of Mr. W. Sharpe, Deeping St. Nicholas; got by Sir Samuel (15302), dam (Coquette) by Lambton (9273), g. d. (Celia) by Sweet William (5368), gr. g. d. (Camilla) by Speculation (5290), — (Miss Mason) by Childers (1824), — by Columella (904), — by Albion (14), — by Marske (418), — by Blyth Comet (85), — by Son of Favourite (252).

(18866) SIR SAMUEL,

White, calved February 28, 1860, bred by Mr. W. Hewer, Sevenhampton, the property of Mr. J. Harris, Highworth; got by Borrowby Lad (12846),

dam (Sophia) by Vanquisher (13938), g. d. (Starlight) by Rob Roy (7434), gr. g. d. (Spot) by Fairfax 2nd (8050), — (Splendour) bought at Darlington.

(18867) SIR SIMON,

Roan, calved April 25, 1859, bred by and the property of Mr. R. Searson, Cranmore Lodge; got by Sir Samuel (15302), dam (Constance) by Sugar Plum (10894), g. d. (Casket) by Frederick (10243), gr. g. d. (Cassandra) by Belvedere 4th (3130), — (Miss Spooncer) by Master Charley (7215), — by Miracle (2321).

(18868) SIR WILFRID,

White, calved March 1, 1860, bred by and the property of Mr. Farnworth, Alderley Edge; got by Comus (12626), dam (Emma 7th) by The Baronet (10918), g. d. (Emma 4th) by Prince Albert (4801), gr. g. d. (Emma) by Coburg (1841), — by Young Marske (2275), — by Ronald (565).

(18869) SIR WILLIAM,

Roan, calved January 13, 1860, bred by and the property of Mr. J. Barcroft, Kilbogget; got by Coldstream (14292), dam (Anna) by Cow Boy (6906), g. d. (Rose de Meaux) by Collard (3419), gr. g. d. (Moss Rose) by Matchem (2281), — (Portia) by Cato (119), — by Jupiter (342), — by George (273), — by Chilton (136), — by Irishman (329), — by B (45).

(18870) SISTERPATH,

Red, calved December 24, 1857, bred by Mr. Thompson, Pawston, the property of Mr. T. Cockburn, Sisterpath; got by Young Dan O'Connell (17665), dam by Cardinal Wiseman (15737), g. d. by Bloomsbury (3167), gr. g. d. by Fenwick (9120), — by Young Wellington (2826), — by Radical, — by Togston (5487).

(18871) SKELTON,

Roan, calved February 27, 1860, bred by Mr. J. C. Toppin, Skelton, the property of Mr. W. Johnstone, Cairnbeg; got by Solomon's Seal (17010), dam (Strawberry) by Son of Duke of Norfolk (12759), g. d. (Duchess 2nd) by Tom Boy (5494), gr. g. d. (Duchess) by Tom Gwynne (5498), — by Harlequin (289).

(18872) SKYLARK,

Roan, calved May 15, 1859, bred by and the property of Mr. R. S. Bruere, Braithwaite Hall; got by King Arthur (13110), dam (Scarlet Flower) by Sylvan King (13819), g. d. (Larkspur) by Leo (13150), gr. g. d. (Lilac) by The Silky Laddie (10947), — (Lingflower) by St. Martin (8526), — by Rouge (5012), — by Cleveland (3404), — by Son of Wynyard.

(18873) SKYLARK,

Roan, calved April 26, 1856, bred by Mr. Inman, Norton Conyers, the property of Mr. R. Barker, Dunnington; got by Harbinger (10297), dam

(Venetia) by Young Buckingham (14203), g. d. by Raspberry (4875), or Roseberry (5011), — by Constitution (12634), — by Young Comet (1854), — descended from Mr. Jolly's Bull (4115).

(18874) SKYROCKET,

Roan, calved April 10, 1859, bred by Captain Spencer, Distington House, the property of Mr. J. Blackstock, Hayton Castle; got by Marmaduke (14897), dam (Leila) by Count Glo'ster (12650), g. d. (Lizzy) by Fourth Duke of York (10167), gr. g. d. (Louisa) by Cramer (6907), — (Lady Bird) by Cato (6836), — by Helicon (2107), — by Matchem (2281), — by Sir Alexander (591), — by Stephen (1456), — by Western Comet (689), — by Charge's Grey Bull (872), — by Favourite (252), — by Bartle (777), — descended from the Studley White Bull (627).

(18875) SLEDDALE,

Roan, calved in November 1859, bred by Mr. J. Morton, Skelsmergh Hall, the property of Mr. Hindson, Holme Park; got by Sovereign (15324), dam (Bloomer Lass) by Prelate (11919), g. d. (Bloomer) by Brewster (7847), gr. g. d. (Ruth) by Tomboy (5494), — by Red Rover (8467), — by Eclipse (8021), — by Chance (7890).

(18876) SMILING DICKIE,

Roan, calved March 20, 1860, bred by and the property of Mr. G. Bell, Inglewood House; got by Solon (13766), dam (Lovely) by Leopold (9293), g. d. (Countess) by Duke of Norfolk (12759), gr. g. d. (Wallflower) by Preston's Son of Gainford (2044), — (Plumpton) by Chorister (3378), — by Noble's Son of Gainford (2044).

(18877) SMUGGLER,

Bred by Mr. D. Hill, Eden Hall; got by Eden (3689), dam (Amelia) by Prince Albert (4781), g. d. by Sol (2655), gr. g. d. by Belvedere (1706), — by Waterloo (2816).

(18878) SNOWBALL,

White, calved September 26, 1858, bred by and the property of the Hon. Col. Pennant, M.P., Penrhyn Castle; got by Paganini (15038), dam (Snowdrop) by Gentleman (12937), g. d. (Virgin) by Charles 1st (8947), gr. g. d. (Vestris) by Belvedere 4th (3130), — (Virgin) by Panton Favourite (4646), — by Plenipotentiary (2436), — by Mameluke (2257), — by Prime Minister (2454), — by Surprise (2716).

(18879) SNOWBALL,

White, calved October 5, 1859, bred by the R. A. College, Cirencester, sold for Germany; got by Ready Token (15131), dam (Cleopatra) by Combat (12617), g. d. (Madam Kossuth) by Nundi (9453), gr. g. d. (Madeline) by Harold (8131), — (Kate Nickleby) by Cedric (3311), — by Nimrod

(4571), — by Cœlebs (897), — by Neswick (1266), — by Fisher's Old Bull (3799).

(18880) SNOWBALL,

White, calved October 22, 1859, bred by and the property of Mr. L. Hodgson, Highthorn; got by Dandy (14367), dam (Strawberry) by Kirklevington (14774), g. d. by Belshazzar 2nd (14154), gr. g. d. by Napoleon (10552), — by Plenipo (4724), — by Sir John (16985), — by Rex (1375).

(18881) SNOWBALL,

White, calved April 5, 1860, bred by Mr. E. Lythall, Radford Hall; got by Saracen (15237), dam (Strawberry) by Daylight (11339), g. d. (Telltale) by The Chancellor (8669), gr. g. d. (Trifle) by Tathwell (5399), — (Caroline) by Favourite (3768), — by Triune (1531).

(18882) SNOWBALL,

White, calved in July 1858, bred by Mr. T. Mace, Sherborne, the property of Sir Lawrence Palk, M.P., Haldon House; got by Snowdrop (15311), dam (Marston 2nd) by Chieftain (12595), g. d. (Marston) by Ich Dien (9234), gr. g. d. by Prince (9494), — by Son of Raffler (7391), — by Young Consul (6893).

(18883) SNOWBALL,

White, calved January 23, 1859, bred by Mr. J. W. Maxwell, Finnebrogue; got by Musician (13362), dam (Honey Dew) by Billy the Beau (12471), g. d. (Honeysuckle) by Champion (12577), gr. g. d. (Hybla) by Master Fairfax (13314), — (Goldfinch) by Sir Thomas Fairfax (5196), — by Hubback (2142), — by Son of Young Warlaby (2812), — by Imperial (2151).

(18884) SNOWBALL,

White, calved March 16, 1856, bred by Mr. T. Morris, Maisemore, the property of Mr. Pontney, Hamfield; got by Macdonald (13268), dam (Selina 1st) by Belus (8879), g. d. (Sybil) by Steward (17042), gr. g. d. (Shot) by Sackville (2583), — (Sally) by Duke (1934), — by Acton (716), — bred by Mr. H. Strickland.

(18885) SNOWBALL 2ND,

White, calved November 22, 1859, bred by and the property of Mr. J. Renton, Farnley; got by Marquis of Lorn (16520), dam (Fair Ann) by Corporal Trim (11311), g. d. (Red Rose) by The Stuart (7623), gr. g. d. (Rebecca) by Conqueror (3463), — (Daisy) by Norfolk (2377), — by Atlas (1660), — by Regent (2518), — by Meteor (432), — by Comet (155).

(18886) SNOWDON,

Roan, calved July 4, 1859, bred by the Hon. Col. Pennant, M.P., Penrhyn Castle, the property of Mr. Miller, Aberystwyth; got by Prince George

(15092), dam (Sophia) by Frederick (11489), g. d. (Selina) by Royal (9581), gr. g. d. (Statira) by Bellerophon (3119), — (Silvia) by Eclipse (1949), — by Reformer (4917), — by Dishley Ketton (982), — by Major (398), — by Cossack (925).

(18887) SNOWDON,

White, calved October 19, 1860, bred by and the property of Mr. J. Fielden, Witton Park; got by Prince Consort (16727), dam (Violante) by Brewster (7847), g. d. (Lily) by His Royal Highness (4039), gr. g. d. (Flora) by Gainford (2044), — by Clifton (3412), — by Snowball (5221).

(18888) SNOWFLAKE,

White, calved December 28, 1858, bred by Mr. J. Hunt, Thornington, the property of Mr. J. Wilson, Cumledge; got by Richard Cœur-de-Lion (13590), dam (Duchess) by Young Duke of Oxford (12767), g. d. (Lily of the Valley) by Lilyson (6131), gr. g. d. (Peggy) by Magnum 2nd (4321), — (Peeress) by Archibald (1652), — by Edrom (1956), — by Reformer (2502), — by Snowdon (1462), — by Northern Light (1280), — by Yorkshireman (2862), — by Wellington (678), — by Eryholme (1980), — by Brown's Old Red Bull (97).

(18889) SOLFERINO,

Red and white, calved May 11, 1859, bred by Mr. T. Lawson, Stapleton Grange, the property of the Royal Agricultural Society, Prussia; got by Farnley (14536), dam (Carna) by Starlight (12146), g. d. (Rarity) by Sir Thomas (9661), gr. g. d. (Dora) by Alfred (2988), — (Cora) by Commodore (5874), — by Cupid (5900), — by Parson (1306), — by St. John (572), — by Pope (514), — by Chilton (136).

(18890) SOLFERINO,

Red and white, calved March 4, 1860, bred by Mr. S. Rich, Didmarton, the property of Mr. Fry, Lacock; got by Cupid (14359), dam (Silistria) by Valentine (13932), g. d. (Sunrise) by Douglas (12715), gr. g. d. (Sappho) by Berkeley (7830), — (Snowdrop) by White Helicon (13999), — by Old Strickland (11870).

(18891) SOLFERINO,

Roan, calved November 7, 1860, bred by Mr. Tynte, Tynte Park; got by Knight of Windsor (16350), dam (Sunbright) by Vanguard (10994), g. d. (Sunrise) by Homer (2134), gr. g. d. (Sunbeam) by Prince Comet (1342), — by Count (170), — by Charles 2nd (879), — by Constitution (163), — by Young Favourite (255).

(18892) SOLON'S SILKY LADDIE,

White, calved November 20, 1860, bred by and the property of Mr. G. Bell, Inglewood House; got by Solon (13766), dam (Prize Lady) by The

Pope (13869), g. d. (Princess Louisa) by Abraham Parker (9856), gr. g. d. (Strawberry 3rd) by Election (9078), — (Strawberry) by Hartley's Bull (8134), — by Magician (1184), — by Western Comet (689).

(18893) SOLON'S SON,

Roan, calved November 26, 1859, bred by and the property of Mr. G. Bell, Inglewood House; got by Solon (13766), dam (Kitty McCoo) by Leap Year (11677), g. d. (Bleach) by Leopold (9293), gr. g. d. (Snowdrop) by Donation (5927), — (White Rose) by Monarch 3rd (4502), — by Ronald (565), — by Layton (366), — by Petrarch (488), — by Son of Chilton (136), — by Charge's Grey Bull (872).

(18894) SOLSTICE,

Red roan, calved February 3, 1860, bred by and the property of Sir R. Paul, Bart., Ballyglan; got by Sunrise (15361), dam (Lady Juliet) by Acrobat (14058), g. d. (Lady Jane) by Ruby (15213), gr. g. d. (Lady Jane) by Lord of the Valley (10467), — (Lady Jane) by Albert (2952), — by Newton (7276), — by Prince Paul (4827), — by Monarch (2324), — by Streamer (624).

(18895) SOMERSET,

Roan, calved August 28, 1860, bred by and the property of Col. Kingscote, Kingscote Park; got by Caleb (15718), dam (Susan) by Sweet William (7571), g. d. (Serenade) by Charles 1st (8947), gr. g. d. (Seraphina) by Earl of Essex (6955), — (Sapphire) by Stratton (5336), — by Fanatic (1996), — by Red Rover (4902), — by Rufus (2576), — by Emperor (1014).

(18896) SOMERSET,

Roan, calved November 30, 1860, bred by and the property of Mr. Trotter, Bywell; got by Orpheus (15030), dam (Agnes) by Freeman (14574), g. d. (Florence) by Second Colonel (8544), gr. g. d. (Red Rose) by Matchem (7221), — (Jessy) by Roan Robin (4956), — by Paul (7317), — by Whisker (1579), — by Apollo (36), — by Major (398), — by Alfred (23), — by Grey Bull (1089).

(18897) SOMERVILLE,

Roan, calved February 3, 1860, bred by Mr. J. Gamble, Shouldhamthorpe, the property of Mr. W. Cole, Myntlynn; got by Philosopher (16694), dam (Scarf) by Baron Albany (11151), g. d. (Sluggard) by The Captain (5422), gr. g. d. (Stella) by The Captain (5422), — (Young Seedling) by Percy (1314), — by Son of Comet (155).

(18898) SONGSTER,

Red, calved February 20, 1860, bred by Lord Feversham, Duncombe Park; got by Splendour (15329), dam (Songstress) by Medallion (13323), g. d. (Starling) by Cleveland Lad (3407), gr. g. d. (Stella) by True Blue (5522),

— (Sunbeam) by Young Grazier (3928), — by Expectation (3749), — by Emperor (1013), — by Baron (58), — by Marshal Beresford (415), — by Lame Bull (359), — by Son of Suwarrow (636), — by Suwarrow (636), — by Son of Twin Brother to Ben (88), — by Twin Brother to Ben (660).

(18899) SONGSTER,

Roan, calved February 22, 1860, bred by and the property of Mr. F. Morice, Springfield; got by Lord Monck (14829), dam (Jenny Lind) by Zero (8799), g. d. (Daisy) by Old Bull (8368), gr. g. d. (Duchess) by Young Spectator (8619), — by Phantassie (8389), — by Young Rockingham (8498).

(18900) SORCERER,

Roan, calved March 8, 1859, bred by and the property of Mr. R. Welsted, Ballywalter; got by Orator (15026), dam (Sybil) by Prince Arthur (13501), g. d. (Lady Susan) by Trumpeter (10977), gr. g. d. (Lady Sale) by Cheshireman (6873), — (Marina) by Roan Robin (4958), — by Noble (4577), — by Young Don Juan (3610), — by Young Isaac (2154), — by Son of Young Dimple (6518), — by Young Dimple (971), — by Snowball (2648), — by Layton (2190).

(18901) SOUBADAR,

Roan, calved February 4, 1859, bred by Mr. J. Richardsom, Glenmore, the property of Mr. W. Coppinger, Barry's Court; got by Prince of Warlaby (15107), dam (Lily) by Baron Warlaby (7813), g. d. (Mina) by Hamlet (8126), gr. g. d. (Marchioness) by Marquis of Chandos (6190), — (Lady Mary) by Prince Ernest (7366), — by Madcap (7183), — by Comet.

(18902) SOVEREIGN,

Bred by Mr. W. Lambe, Aubourn; got by Young Chilton (3377), dam (Young Star) by Rose's Red Bull (5009), g. d. by Fisher's Old Bull (3799), gr. g. d. by First Stone Hill Bull (3798), — by Tindall's Old Red Bull, — by a Bull of Mr. Cornforth's.

(18903) SOVEREIGN,

Roan, calved July 3, 1859, bred by Mr. T. Morris, Maisemore, the property of Mr. H. Hall, Christchurch; got by Prince Consort (16728), dam (Smarter) by Macdonald (13268), g. d. (Smart) by Shamrock (11803), gr. g. d. (Young Spruce) by Shakespeare (10801), — (Spruce) by Acton (716), — bred by Mr. H. Strickland.

(18904) SPECIMEN'S NEPHEW,

Roan, calved October 10, 1859, bred by and the property of Mr. G. Bell, Inglewood House; got by Solon (13766), dam (Lady Elvino) by Orphan Doctor (13430), g. d. (Lovely) by Leopold (9293), gr. g. d. (Countess) by Duke of Norfolk (12759), — (Wallflower) by Preston's Son of Gainford (2044), — by Chorister (3378), — by Noble's Son of Gainford (2044).

(18905) SPLENDID,

Red and white, calved March 17, 1859, bred by the Executors of Mr. Harvey Combe, Cobham Park, the property of Mr. G. Carrington, Great Missenden Abbey; got by Marmaduke (14897), dam (Sylph) by Lottery (10472), g. d. (Sea Nymph) by Splendid (5298), gr. g. d. (Sylph) by Belshazzar (1703), — (Symmetry) by Belshazzar (1704), — by Snowball (2648), — by Prince (522), — by Favourite (256), — by a Bull of Mr. R. Colling's.

(18906) SPLENDID,

Red and white, calved August 17, 1858, bred by Mr. Harrison, Leven Hall, the property of Mr. C. Clarke, White House; got by Shine (13697), dam by Ingram (9236), g. d. by Wauldby Hero (9812), gr. g. d. by Emperor (6976), — by Splendid (5299), — by Snowball (2651), — by Grazier (1085).

(18907) SPOFFERTH,

White, calved November 21, 1860, bred by Mr. J. B. Faviell, Stockeld Park, the property of Mr. Oddy, Spofferth; got by Clement Cleveland (15775), dam (Fair Maid of Wetherby) by Lord Marquis (10459), g. d. (Fair Maid of Perth) by Buchan Hero (3238), gr. g. d. (Fair Weather) by Sir Thomas Fairfax (5196), — (Wamba) by Harlsey (2091), — by Merrington (2303), — by Young Wynyard (2859), — by a Bull of Mr. Mason's, — by Lawnsleeves (365).

(18908) SPORTSMAN,

Roan, calved December 24, 1858, bred by Mr. G. Faulkner, Rothersthorpe, the property of Mr. T. Shaw Hellier, Rodbaston Hall; got by Sardinia (16908), dam (Sylph) by Hector (9200), g. d. (Spinster) by Hector (9200), gr. g. d. (Sweetbrier) by Nelson (4547), — (Favourite) by Milton (8315), — by Young Merlin (6204), — by Midas (435), — by Denton (198).

(18909) SPORTSMAN,

Roan, calved May 15, 1858, bred by Mr. J. Taylor, Moreton Hall, sold to go to Australia; got by Champion (15749), dam (Selina) by Boatswain (8895), g. d. (Sal) by Tom of Lincoln (8714), gr. g. d. (Chance) by Daniel (3554), — by Danby (1900), — by Grazier (3927), — by Red Bull (5658), — by Sedbury (1424), — by Smurthwaite's Bull (5219), — by Nailer (2347), — by Danby (190).

(18910) SPRIGHTLY SAM,

Roan, calved May 6, 1860, bred by and the property of Mr. G. Bell, Inglewood House; got by Solon (13766), dam (Carina) by Cicero (10055), g. d. (Clarinda) by Brough Baron (11213), gr. g. d. by Mango (4359), — by Young Ronald (5007).

(18911) SPRIG OF SHILLELAGH,

Roan, calved May 14, 1859, bred by Mr. G. Bell, Inglewood House, the property of Mr. Mattinson, High Ireby; got by Solon (13766), dam (Carina) by Cicero (10055) g. d. (Clarinda) by Brough Baron (11213), gr. g. d. by Mango (4359), — by Young Ronald (5007).

(18912) SQUIRE,

White, calved April 26, 1860, bred by Mr. G. S. Foljambe, Osberton Hall, the property of Mr. R. Day, Hodroyd Hall; got by Strongbow (15350), dam (Fidget) by Hamlet (8126), g. d. (Fortune) by Humber (7102), gr. g. d. (Favourite) by Ambassador (8835), — by Majesty (9349), — by Mariner (1193), — by Regent (544), — by Scott's Neswick, — by Fanatic (1025), — by Dyon's Roan Bull, — by Meynell (1229), — by Barningham (56).

(18913) SQUIRE,

Roan, calved May 25, 1858, bred by Mr. W. Stirling, M.P., Keir, the property of Mr. R. Brown, Sandyflat; got by Hiawatha (14705), dam (Young Grandiflora) by Blencow (11182), g. d. (Grandiflora) by The Rajah (6595), gr. g. d. (Sweet Lips) by Holkar (4041), — (Miss Chrisp) by Bachelor (1666), — by Emperor (1974), — by Houndilee (2139), — by Togston (5487), — the Fat Heifer.

(18914) SQUIRE GEORGE,

White, calved February 18, 1860, bred by and the property of Mr. F. J. S. Foljambe, M.P., Hazelbeach Hall; got by Grand Signor (14644), dam (Crocus) by Monarch (13347), g. d. (Springflower) by Sylvan (10907), gr. g. d. (Mayflower) by Lictor (6128), — (Sunflower) by Gracchus (3917), — by Ganthorpe (2049), — by Midas (7236), — by Grazier (1085).

(18915) SQUIRE WINDSOR,

White, calved September 16, 1860, bred by Mr. W. Carr, Stackhouse, the property of Mr. A. Raine, Bow Bank; got by Windsor (14013), dam (Rosalba) by Baron Farnley (14129), g. d. (Rosy) by Master Belleville (11795), gr. g. d. (Red Rose) by Vanguard (10994), — by Diamond (5918), — by Young Matchem (2282), — by Jack Tar (1133), — by Pilot (496), — by Young Albion (15).

(18916) STANLEY,

Roan, calved September 2, 1859, bred by and the property of the Hon. Col. Pennant, M.P., Penrhyn Castle; got by Statesman (15342), dam (Moss Rose) by Cotherstone (6903), g. d. (Nancy) by Guardian (3947), gr. g. d. by Red Highflyer (2488), — by Rob Roy (557), — by Marshal Blucher (416), — by Houghton (318), — from the Stock of Messrs. Wright and Charge.

(18917) STANLEY,

Rich roan, calved October 19, 1860, bred by Mr. T. Clayton, Stanley Hall,

the property of Mr. H. Ambler, Watkinson Hall; got by Baronet (15615), dam (Lady Havelock) by Griff (14652), g. d. (Alma) by Lord Adolphus (11704), gr. g. d. (Miss O'Connell) by Son of Dan O'Connell (3557), — (Moss Rose) by Thalia (7584), — by Haddock (3961), — by Scipio (5097), — by Tarquin (2734).

(18918) STANLEY,

Roan, calved February 1, 1859, bred by Mr. W. Hewer, Sevenhampton, sold to Mr. G. Zoeppritz, for Germany; got by Borrowby Lad (12486), dam (Sophia) by Vanquisher (13938), g. d. (Starlight) by Rob Roy (7434), gr. g. d. (Spot) by Fairfax 2nd (8050), — (Splendour) bought at Darlington.

(18919) STARLIGHT,

Roan, calved April 7, 1859, bred by and the property of Mr. R. S. Bruere, Braithwaite Hall; got by King Arthur (13110), dam (Venus Star) by Son of V. Duke (7674), g. d. (Stella) by The Silky Laddie (10947), gr. g. d. (Vesper) by Morning Star (6223), — (Primrose) by Roland (2556), — by Priam (2452), — by Matchem (2281), — by Son of Peter (487).

(18920) STAR OF LOTHIAN,

Roan, calved March 6, 1859, bred by Mr. W. T. Crosbie, Ardfert Abbey, the property of Sir E. Denny, Bart.; got by Lamp of Lothian (16356), dam (Florence) by Desmond (10112), g. d. (Daisy) by Old Bull (8368), gr. g. d. (Duchess) by Young Spectator (8619), — by Phantassie (8389), — by Young Rockingham (8498).

(18921) STAR OF PROMISE,

Red and white, calved March 15, 1860, bred by Mr. A. Cruickshank, Sittyton, the property of Mr. Sharp, Newton; got by Lancaster Comet (11663), dam (Vine Branch) by The Baron (13833), g. d. (The Vine) by Fairfax Royal (6987), gr. g. d. (Picotee) by Premier (6308), — (Sunflower) by Unicorn (8725), — by Young Satellite (8538), — by Valentine (661), — bred by Mr. Rennie, of Phantassie.

(18922) STAR OF THE EAST,

Light roan, calved January 1, 1860, bred by and the property of Sir R. Paul, Bart., Ballyglan; got by Sunrise (15361), dam (Eva) by Derby (12694), g. d. (Evelyn) by Forrest (10240), gr. g. d. (Emily) by Lucifer (4293), — (Cherry) by Fortunatus, — by Sovereign.

(18923) STAR OF THE EAST,

Roan, calved May 12, 1859, bred by Mr. M. S. Stewart, Southwick, the property of Mr. T. Sadler, Norton Mains; got by Heir-at-Law (13005), dam (Zephyr) by Major (4344), g. d. (Zephyrina) by Zadig (8796), gr. g. d. (Quill) by Hecatomb (2102), — a Cow of Earl Spencer's.

(18924) STAR OF THE VILLA,

Roan, calved January 29, 1860, bred by and the property of Mr. G. Bell, Inglewood House; got by Summer Fashion (17058), dam (Lilian Anne) by Orphan Doctor (13430), g. d. (Lilian Mary) by Election 2nd (15981), gr. g. d. (Mary) by Arcanus (7795), — by Eden (3689).

(18925) STAR PRINCE,

Red, calved May 29, 1860, bred by and the property of Mr. R. S. Bruere, Braithwaite Hall; got by Prince George (13510), dam (Astra) by Sylvan King (13819), g. d. (Stella) by The Silky Laddie (10947), gr. g. d. (Vesper) by Morning Star (6223), — (Primrose) by Roland (2556), — by Priam (2452), — by Matchem (2281), — by Son of Peter (487).

(18926) STATEHOLDER,

Red and white, calved in 1858, bred by Mr. J. H. B. Home, Argaty, the property of Mr. J. Smith, Balmain; got by Crown Prince (14353), dam (Miss Netherby) by Zadig (8796), g. d. (Miss Graham) by Second Duke of Northumberland (3646), gr. g. d. (Netherby) by Prince Eugene (2463), — by Cupid (1893), — by Barmpton (54), — by Western Comet (689), — by Son of Favourite (252).

(18927) STATESMAN,

Roan, calved February 21, 1859, bred by Messrs. Angus, Broomley, the property of Mr. R. Burdon, Castle Eden; got by General Havelock (16108), dam (May Flower) by Duke of Tyne (12773), g. d. (Sprightly 3rd) by Benedict (7828), gr. g. d. (Sprightly) by Young Hector (7074), — (Cowslip) by Young Hastings (3988), — by Wallace (5588), — by Ivanhoe (1130), — by Leopold (2199), — by Hector (2103), — by Sir Harry (5155), — by Surly (2715), — by Burrell's Bull (3248).

(18928) STATESMAN,

Rich roan, calved May 13, 1859, bred by Mr. J. Clayden, Littlebury, sold to Mr. S. Corner, for Australia; got by Lord Erskine 1st (14815), dam (Sweet Pea) by Durham (12793), g. d. (Sweet Lips) by Marmion (4381), gr. g. d. (Sweetbrier) by Charles (1815), — (Lingflower) by Young Colling (1843), — by Henderson's Bull (4005), — by Sedbury (1424), — by Hollings (2131), — by Partner (2409), — by Hutton's Bull (2145), — by Marske (418), — by R. Alcock's Bull (19).

(18929) YOUNG STATESMAN,

White, calved October 19, 1859, bred by and the property of Mr. W. B. Cox, Pickering; got by Statesman (15342), dam (Violet) by Gay Lad (11514), g. d. by Prince Eugene (6336), gr. g. d. by Valentine (5540), — by Mowthorpe (2343).

(18930) STOKER,

Roan, calved March 28, 1853, bred by Earl Spencer, Althorpe, the property

of Earl Beauchamp, Madresfield Court; got by Alpine (9890), dam (Wildair) by Lord Warden (7167), g. d. (Rarity) by Roman (2561), gr. g. d. by Javelin (4093).

(18931) STOKER,

Red and white, calved in February 1857, bred by Mr. T. Morris, Maisemore, the property of Mr. J. Winnall, The Hawthorns; got by Macdonald (13268), dam (Seraph) by Saxon (18800), g. d. (Spangle) by Belus (8879), gr. g. d. (Stately) by Vincent (5567), — (Sprite) by Duke (1934), — by Acton (716), — bred by Mr. H. Strickland.

(18932) STORMER,

Red roan, calved in April 1856, bred by Mr. C. S. Lindsell, Biggleswade; got by Snowball (15309), dam (Bertha) by Roderick (15173), g. d. (Rosebud) by Prince John (9508), gr. g. d. (Red Rose) by South Star (7538), — (White Rose) by Senator (2610), — by Columella (904), — by Shakespeare (1429), — by Blyth Comet (85), — by Neswick (1266), — by Favourite (1033).

(18933) STORM KING,

Roan, calved December 18, 1859, bred by and the property of Messrs. T. C. and J. B. Booth, Killerby; got by King Alfred (16334), dam (Forest Queen) by Royal Buck (10750), g. d. (Hecuba) by Hopewell (10322), gr. g. d. (Helen) by Hamlet (8126), — by Leonard (4210).

(18934) YOUNG STRATHFINELLA,

Light roan, calved November 9, 1859, bred by Mr. W. Thorn, Ashentilly; got by Strathfinella (17050), dam (Juno) by Wallace (19106), g. d. (Alice) by Billy (6787), gr. g. d. (Victoria 2nd) by Francisco (3830), — (Victoria) by Red Gauntlet (4892), — by Spectator (2688), — by Sir Roger de Coverley (5187), — by Lancaster (360), — by Son of Windsor (698), — by Comet (155).

(18935) STRAWBERRY BOY,

Red and white, calved January 16, 1860, bred by Colonel Gandy, Heaves, the property of Mr. E. Bancroft, Mold; got by Faust (16033), dam (Strawberry Maid) by Duke of Cambridge (12747), g. d. (Spotted Strawberry) by Captain Hardinge (10023), gr. g. d. (Old Strawberry) by Chorister (3378), — (Strawberry) by Tom Gwynne (5498), — by Wellington (2824), — by Marmion (406), — by Ossian (476).

(18936) SUGAR CANDY,

Red, calved May 30, 1860, bred by and the property of Mr. A. Cruickshank, Sittyton; got by Royal Butterfly (18753), dam (Candia) by The Baron (13833), g. d. (Constantia) by Report (10704), gr. g. d. (Governess) by Fairfax Royal (6987), — (When) by Young Frederick (3836), — by

Studley (5401), — by Triune (5520), — by Blyth Comet (85), — by Son of Waddingworth (668).

(18937) SULTAN,

Roan, calved January 29, 1853, bred by Mr. Farrell, Moynalty, the property of the Hon. C. B. C. Wandesforde, Castlecorner; got by Royal Buck (10750), dam (Ada) by Hamlet (8126), g. d. (White Sweet Pea 2nd) by Prince Albert (4790), gr. g. d. (White Sweet Pea) by Baronet (3099), — (Sweet Pea) by Champion (1804), — by Captain (3278), — by Young Midas (4472), — by North Star (458).

(18938) SULTAN,

Red and white, calved February 21, 1854, bred by Mr. R. F. Housman, Lune Bank, the property of Mr. H. Sayer, Close House; got by Brandy (9984), dam (Nonpareil 4th) by Young Frederick (3836), g. d. (Nonpareil 2nd) by Commodore (1858), gr. g. d. (Nonpareil) by Tathwell Studley (5401), — (Twine Tail) by Blyth Comet (85).

(18939) SULTAN,

Roan, calved in March 1860, bred by and the property of Mr. T. Mace, Sherborne; got by Cornwall (14329), dam (Margery) by Belgrave (8873), g. d. (Margery) by Ich Dien (9234), gr. g. d. (Margery) by Prince (9494), — (Lady Northwick) by Stanhope (5315).

(18940) SULTAN,

Roan, calved June 28, 1860, bred by and the property of Mr. Jon. Peel, Knowlmere Manor; got by Valasco (15443), dam (Czarina) by Second Grand Duke (12961), g. d. (Garcia) by Grand Duke (10284), gr. g. d. (Vaudeville) by Humber (7102), — (Guitar) by Zenith (5702), — by Roman (2561), — by Childers (1824), — by Richard (1376), — by Jupiter (342), — by Charles (127), — by Windsor (698), — by Chilton (136), — by Colonel (152).

(18941) SULTAN,

Roan, calved July 25, 1858, bred by Mr. R. Sharpe, Hewelsfield Court, the property of Mr. A. Doward, Tidenham; got by Baron Markington (12443), dam (Sunflower) by De Grey (10108), g. d. (Strawberry) by Hornby (13048), gr. g. d. (Young Rachel) by Bob (3181), — (Red Rose) by Roland (2556), — by Son of The Monk (2752), — by Mr. Jacques' Bull (2132).

(18942) SULTAN,

Red and white, calved January 4, 1859, bred by Mr. S. Wiley, Brandsby, the property of the Marchioness of Londonderry; got by John Bull (11618), dam (Lucinda) by Grey Friar (9172), g. d. (Lady Ann) by The Lord of Gilling (6587), gr. g. d. (Amina) by Albus (2975), — (Young Sultana) by Belshazzar (1704), — by Sultan (1485), — by Tarrare (1501), — by Midas (435), — by Grandson of Phenomenon (491), — by Punch (531).

(18943) SUNBEAM,

Roan, calved February 11, 1859, bred by and the property of Mr. J. Anderson, Grace Dieu; got by Sunrise (15361), dam (Rose) by Baron Warlaby (7813), g. d. (Rosamond) by Forrest (10240), gr. g. d. (Rosebud) by Oliver (4609), — Young English Lass.

(18944) SUNBEAM,

Roan, calved February 4, 1859, bred by and the property of Messrs J. and J. Gaitskell, Hall Santon; got by Prince Consort (15089), dam (Sundew) by Ingleby (8167), g. d. (I. X. L.) by U. X. L. (9764), gr. g. d. (Lady) by Son of Prime Minister (2456), — (Sarah) by Favourite (3772), — by Punch (4849), — by Anthony, — by Young Western Comet (1575), — by Son of Layton (366), — by Layton (366), — by Simon (590).

(18945) SUNBEAM,

Red and white, calved October 6, 1860, bred by Mr. Lawford, Southcott, the property of Mr. D. Ginger, Slapton; got by Captain Barclay (12547), dam (Seraphina 6th) by Lord Shaftoe (11746), g. d. (Seraphina) by Earl of Essex (6955), gr. g. d. (Sapphire) by Stratton (5336), — (Ruby) by Fanatic (1996), — by Red Rover (4902), — by Rufus (2576), — by Emperor (1014).

(18946) SUN OF LOTHIAN,

Roan, calved March 10, 1859, bred by Mr. W. T. Crosbie, Ardfert Abbey, the property of Mr. Michael Sheehan; got by Lamp of Lothian (16356), dam (Cashmere) by Admiral (12340), g. d. (Peach) by Jew's Harp (8408), gr. g. d. (Carnation) by Young Zealot (8797), — by Zealot (2862), — by Young Phantassie (8390), — by Young Rockingham (8498), — by Denton (198).

(18947) SUNSET,

Red, calved January 14, 1859, bred by Sir R. Paul, Bart., Ballyglan, the property of Mr. Lee, Crossakeel; got by Sunrise (15361), dam (Lady Juliet) by Acrobat (14058), g. d. (Lady Jane) by Ruby (15213), gr. g. d. (Lady Jane) by Lord of the Valley (10467), — (Lady Jane) by Albert (2952), — by Newton (7276), — by Prince Paul (4827), — by Monarch (2324), — by Streamer (624).

(18948) SUPERB,

Roan, calved September 29, 1860, bred by and the property of Mr. T. Chapman, Whitwell; got by Rambler (16783), dam (Sprightly) by Rubrick (13645), g. d. by Young Governor (9161), gr. g. d. by Assmer (3047), — by Albanac (1617), — by Cavalier (861).

(18949) SUPERB,

Roan, calved July 14, 1859, bred by Mr. T. Morris, Maisemore, the property of Mr. H. Collins, Duffryn; got by Fourth Duke of Oxford (11387),

dam (Sprite 3rd) by Macdonald (13268), g. d. (Sprite 2nd) by Belus (8879), gr. g. d. (Sprite) by Duke (1934), — (Star) by Acton (716).

(18950) SUPERIOR,

Roan, calved September 4, 1860, bred by and the property of Mr. J. Armstrong, Palterton; got by Valiant (19040), dam (Susan) by Young Champion (12574), g. d. (Sylph) by Lord of Brawith (10465), gr. g. d. (Sylphide) by Pestalozzi (10603), — (Seraph) by Lamplighter (8204), — by Zenith (5702), — by Warlock (5599), — by Alabaster (1616), — by Monarch (2324), — by Satellite (1420), — by Cato (119), — by Jupiter (342), — by George (273), — by Chilton (136), — by Irishman (329), — by B (45).

(18951) SUSPENSE,

Roan, calved August 25, 1860, bred by and the property of Mr. W. Charley, Seymour Hill; got by Prince of Warlaby (15107), or Prince Frederick (18600), dam (Surprise) by Bushmills (17477), g. d. (Bessie) by Bankfield (12434), gr. g. d. (Lady Jane) by Captain Shaftoe (6833), — (Misfortune) by Duke of Cumberland (3641), — by Chevalier (3365), — by Solomon, — by Moore's White Bull, — by Son of General (272).

(18952) SWEETMEAT,

Roan, calved November 26, 1859, bred by and the property of Mr. Sanday, Holmepierrepont; got by Sir James (16980), dam (Sugar Plum) by Second Duke of Bolton (12739), g. d. (Sweet Lily) by Vatican (12260), gr. g. d. (Sweetbrier 4th) by Baron Foggathorpe (9931), — (Sweetbrier 2nd) by Quality (8446), — by Sweet William (5368), — by Homer (2134), — by Sirius (5161), — by Lubin (4291), — by Sultan (5344), — by Mr. Burgess' Leopard, — Old Countess.

(18953) SWEET PRINCE,

Roan, calved December 3, 1860, bred by and the property of Mr. R. S. Bruere, Braithwaite Hall; got by Prince George (13510), dam (Sweet Primrose) by Sylvan King (13819), g. d. (Sweet Margery) by The Silky Laddie (10947), gr. g. d. (Primrose) by Gainford (7029), — by Chance (3329), — by a Bull of Mr. Whitaker's.

(18954) SWEET WILLIAM,

Roan, calved August 14, 1860, bred by and the property of Mr. Barnes, Westland; got by Dr. McHale (15887), dam (Sweetbrier) by Nimrod (13388), g. d. (Charlotte) by Selim (6454), gr. g. d. (Rebecca) by Rex (6385), — (Fair Maid of Athens) by Sir Thomas Fairfax (5196), — by Ambo (1636), — by Memnon (2295), — by Pilot (496), — by Agamemnon (9), — by Mr. Burrell's Bull, of Burdon.

(18955) SYLVANUS,

Red, calved June 1, 1860, bred by Mr. G. Townshend, Stony Stanton, the property of Mr. J. Leeson, Halam; got by Charley (17541), dam (Sybil)

by Duke of Cambridge (12742), g. d. (Sylvia) by Childers (10052), gr. g. d. (Constance) by Selim (6454), — (Helena) by Rex (6385), — by Norfolk (2377), — by Belvedere (1706), — by Belvedere (1706), — by Lancaster (360), — by Petrarch (488), — by Major (397), — by Chapman's Son of Punch (122), — by Dickson's Grandson of Punch (213), — by Checks (132), — by R. Grimston's Bull (282), — by J. Coates' Bull (148).

(18956) TALLY HO,

Rich roan, calved January 27, 1860, bred by and the property of Mr. S. Marjoribanks, Bushey Grove; got by Great Mogul (14651), dam (Annie) by Captain Shaftoe (6833), g. d. (Agnes) by Acaster (7755), gr. g. d. (Anna) by Roland (5005), — by Son of Midas (4472), — by Normanby (1278), — by Grazier (1085).

(18957) TARTAR,

Roan, calved March 11, 1860, bred by and the property of Mr. Farrell, Moynalty; got by Dr. McHale (15887), dam (Crimea) by Uncle Tom (13913), g. d. (Alma) by Hopewell (10332), gr. g. d. (Aline) by Forrest (10240), — (Sweet Jasmine) by Prince Ernest (7364), — by Prince Albert (4790), — by Baronet (3099), — by Champion (1804), — by Captain (3278), — by Young Midas (4472), — by North Star (458).

(18958) TAURUS,

Roan, bred by Mr. E. Power, Barlestone Manor; got by Rob Roy (18726), dam (Jessamine) by Admiral Stopford (2931), g. d. (Eglantine) by Bellerophon (3119) gr. g. d. (Red Rose) by Alderman (2976), — by Waterloo (2816), — by Young Wynyard (2859), — by Son of Simon (590), — by Styford (103).

(18959) TAURUS,

White, calved September 16, 1859, bred by and the property of Mr. J. Fielden, Witton Park; got by Rifleman (13596), dam (Violante) by Brewster (7847), g. d. (Lily) by His Royal Highness (4039), gr. g. d. (Flora) by Gainford (2044), — by Clifton (3412), — by Snowball (5221).

(18960) TAURUS,

Red roan, calved November 6, 1860, bred by and the property of Mr. Hall, Barton; got by Cambridge Grand Duke (15722), dam (Myrtle) by Lord John Russell (11732), g. d. (Mary) by Sweet William (8646), gr. g. d. (Myrtle) by Harold (8131), — (Verbena) by Cedric (3311), — by Nimrod (4571), — by Crispin (174), — by Meteor (431), — by Meteor (431).

(18961) YOUNG TAURUS,

Red and white, calved June 3, 1859, bred by and the property of Mr. H. Webb, Streetly Hall; got by Taurus (17081), dam (Plumb) by Cheltenham (12588), g. d. (Polly) by Scrivener (10791), gr. g. d. (Pink) by St. Martin (8525), — (Cherry) by Prince Albert (7358), — by Favourite

(3769), — by Oliver (2386), — by Albany (13), — by Son of George (273), — by Son of the White Bull (421).

(18962) TAURUS,

Light roan, calved September 26, 1858, bred by Mr. J. Wells, Boothferry House, the property of Mr. W. Thompson, Thorpe Hall; got by Patriot (18524), dam (Yellow Lass 3rd) by Captain Shaftoe (6833), g. d. (Yellow Lass) by Arthur (8842), gr. g. d. (Abbess) by Marcus Aurelius (8275), — (Yellow Lass) by Sir Cloudesley Shovel (2624), — by Sheridan (2616), — by Regent (2515), — by Reform (1361), — by Sir George Strickland's Bull, — by Northumberland (466), — by Son of Twin Brother to Ben (88).

(18963) TELEGRAM,

Roan, calved April 19, 1860, bred by Mr. J. Lane, Barton Mills; got by Monsieur Bonheur (16583), dam (Butterfly) by Son of Romeo (13621), g. d. (Beauty) by Romeo (13621), gr. g. d. (Heiress) by Legacy (11678), — (Handsome) by Guizot (9174), — by Thrapston (8709).

(18964) TELEGRAPH,

Roan, calved April 7, 1859, bred by Mr. W. Woodward, Bredons Norton, sold to Messrs. Sturgeon and Sons, Grays Hall; got by Prince Consort (15090), dam (Tulip 7th) by Dreadnought (15901), g. d. (Tulip 4th) by Burbage (10006), gr. g. d. (Tulip 2nd) by Rufus (15217), — (Tulip) by Selim (8545), — by Premier (9449), — by Dutchman (3669), — by Kenulph (1151), — by Nelson (1262), — by Marske (418), — by Son of Danby (190), — by Danby (190).

(18965) TELFORD,

White, calved December 13, 1860, bred by and the property of Mr. S. Marjoribanks, Bushey Grove; got by Cock of the Walk (15782), dam (Telltale) by Windsor 2nd (15515), g. d. (Trinket) by Monarch (13347), gr. g. d. (Earring) by Harbinger (10297), — (Eva) by Sir Walter (2639), — by Sir Walter (2639), — by Wharncliffe (2834), — by Kilnshaw (2175), — by Guy (2084), — by Frederick (1060), — by Pyramus (533), — by Meteor (432).

(18966) TEMPLAR 3RD,

Red and white, calved April 27, 1859, bred by and the property of Messrs. Browell, Apperley; got by Templar 2nd (13872), dam (Laurel Leaf) by South Durham (9676), g. d. (Laurel Leaf) by Pilot (7333), gr. g. d. (Cherry) by Young Sir Harry Liddell (7503), — by Mickley (7234), — by Adonis (2933), — by Lord Prudhoe (8251), — by Hollon's Bull (313).

(18967) TENANT-RIGHT,

Roan, calved March 22, 1851, bred by Mr. J. H. Langston, M.P., Sarsden House, the property of Mr. H. Porter; got by Lord Milton (10461), dam

(Silver) by Sherborne (10805), g. d. (Silver) by Locksley (4240), gr. g. d. (Silver) by Stanhope (5315), — (Silver) by Marquis (2271).

(18968) THANE OF OXFORD,

White, calved November 29, 1858, bred by Mr. S. Thorne, Thorndale, the property of the Hon. Col. Pennant, M.P., Penrhyn Castle; got by Grand Turk (12969), dam (Maid of Oxford) by Lord of Eryholme (12205), g. d. (Oxford 13th) by Third Duke of York (10166), gr. g. d. (Oxford 5th) by Duke of Northumberland (1940), — (Oxford 2nd) by Short Tail (2621), — by Matchem (2281), — by Young Wynyard (2859).

(18969) YOUNG THANKFUL,

Roan, calved April 3, 1856, bred by and the property of Mr. W. R. Morris, North Luffenham; got by Master Thankful (10514), dam (Hygeia) by Prince of Wales (6345), g. d. (Goddess) by Miracle 2nd (2322), gr. g. d. (Minerva) by Prince (4764), — (Pallas) by Emperor (1014), — by Alexander (1624).

(18970) THE BACHELOR,

Roan, calved November 23, 1860, bred by Mr. J. Anderson, Grace Dieu; got by Sunbeam (18943), dam (Bride Elect) by Lord Spencer (14853), g. d. (Bridesmaid) by Barley Sugar (11140), gr. g. d. (Laura) by General (9146), — by Ambo (17304), — by Captain (11241), — by Oliver (4227), — by Streamer (624), — by Mr. Harligan's Bull.

(18971) THE BARONET,

Roan, calved December 11, 1859, bred by and the property of Mr. Jonas Webb, Babraham; got by Sir Charles (16948), dam (Marchioness of Worcester) by Marquis of Worcester (13308), g. d. (Merry May) by Lord of the North (11743), gr. g. d. (Lady Sixtus) by Paris (7314), — (Countess) by Vanguard (5545), — by Alabaster (1616), — by Dr. Syntax (220), — by Charles (127), — by Henry (301), — by Favourite (252), — by White Bull (421), — by Bolingbroke (86), — by Foljambe (263), — by Hubback (319), — bred by Mr. Maynard.

(18972) THE BUCK,

White, calved June 15, 1860, bred by and the property of Mr. T. Marshall, Howes; got by Wild Buck (14007), dam (Moss Rose) by Crusade (7938), g. d. by Napoleon (10552), gr. g. d. by Cleveland Lad (3407), — by Barmpton (1677), — by St. Albans (2584), — from the Stock of Mr. Maynard.

(18973) THE BUDGET,

White, calved February 13, 1860, bred by and the property of Mr. H. Ambler, Watkinson Hall; got by Grand Duke of York (12966), dam (Fame) by King Arthur (13110), g. d. (Flower) by Hopeful (10343), gr. g. d. (Jasper) by Brownie (8909), — (Beryl) by Lord Adolphus Fairfax

(4249), — by Young Favourite (3770), — by Waterloo (2816), — by Lawnsleeves (365), — by Phenomenon (491), — by Favourite (252), — by Favourite (252), — by Favourite (252), — by Hubback (319), — by Snowdon's Bull (612), — by Waistell's Bull (669), — by Masterman's Bull (422), — by the Studley Bull (626).

(18974) THE BURSAR,

Roan, calved March 22, 1860, bred by and the property of Mr. Bowly, Siddington; got by Fourth Duke of Oxford (11387), dam (Miss Christmas) by Lord Raglan (13225), g. d. (Sunflower) by California (10017), gr. g. d. (Diana) by Thirty-Two (8704), — (Limpid) by Viceroy (7678), — by Marquis (2271), — by Isaac (1129), — by Blucher (83), — by Cecil (120).

(18975) THE CASTOR,

Roan, calved February 15, 1860, bred by Mr. J. R. Singleton, Givendale, the property of Sir Tatton Sykes, Bart., Sledmere House; got by Bullion (15706), dam (June) by Surplice (10901), g. d. (Doris) by Belshazzar (1703), gr. g. d. (Datura) by Ronald (5005), — (Dewdrop) by Noble Henry (2374), — by Simon (5134), — by George (276).

(18976) THE CHIEF,

Roan, calved December 11, 1858, bred by Mr. G. M. Tracy, Red Hill, the property of Mr. J. Logan, Maindee House; got by Carolus (14246), dam (Cleopatra 3rd) by The Baron (13833), g. d. (Cleopatra 2nd) by Earl of Dublin (10178), gr. g. d. (Maude) by Standish (7550), — (Lady Vane) by Bellerophon (3119), — by Alderman (2976), — by Waterloo (2816), — by Young Wynyard (2859), — by Son of Simon (590), — by Styford (103).

(18977) THE CID,

Red roan, calved February 11, 1859, bred by Mr. R. Stratton, Broad Hinton, sold for Australia; got by Pyramid (16775), dam (Marion) by Clarendon (12605), g. d. (Marigold) by The Red Duke (8694), gr. g. d. (Punch) by Hero of the West (8150), — (Punch) by Grant's Son of Phœnix (6290), — descended from the Stock of Mr. Attenboro'.

(18978) THE CLOWN,

Roan, calved in 1855, bred by Mr. Mann, The Asps; got by Craven (14350), dam (Cherry Bud) by Ivanhoe (9240), g. d. (Cherry Bloom) by Mazeppa (4443), gr. g. d. (Cherry) by Anthony (1640), — (Columbine) by Reform (1361), — by Wellington (679), — by Favourite (252), — by Brown's Bull, of Aldboro'.

(18979) THE CZAR,

Red, calved August 15, 1859, bred by Mr. T. Rome, Groundslow, the property of Mr. D. Sewell, Beaumont Hall; got by Second Duke of Oxford (15942), dam (Duchess of York) by Fourth Duke of York (10167), g. d.

(Beatrice) by Cramer (6907), gr. g. d. (Bessy) by Helicon (2107), — (Beeswing) by Sir Thomas (2636), — by Enchanter (244), — by Major (397), — by Charge's Grey Bull (872), — by Favourite (252), — by the Studley White Bull (627).

(18980) THE DON,

Roan, calved November 11, 1859, bred by Mr. G. M. Tracy, Red Hill; got by Douglas (12714), dam (Cleopatra 3rd) by The Baron (13833), g. d. (Cleopatra 2nd) by Earl of Dublin (10178), gr. g. d. (Maude) by Standish (7550), — (Lady Vane) by Bellerophon (3119), — by Alderman (2976), — by Waterloo (2816), — by Young Wynyard (2859), — by Son of Simon (590), — by Styford (103).

(18981) THE DRUID,

Roan, calved April 3, 1860, bred by and the property of Mr. Barnes, Westland; got by Dr. McHale (15887), dam (The Baroness) by Baron Warlaby (7813), g. d. (Ophelia) by Hamlet (8126), gr. g. d. (Britannia) by Albion (7771), — (Milliner) by Lord Stanley (4269), — by Marcus (2262), — by Matchem (2281), — by Alderman (1622), — by Pilot (496), — by Remus (550), — by Sir Charles (592), — by Mr. R. Colling's Son of Favourite (252), — by Son of Favourite (252), — Strawberry.

(18982) THE DUKE,

Rich roan, calved January 23, 1858, bred by and the property of Mr. L. Hodgson, Highthorn; got by General Canrobert (16102), dam (Dolly 4th) by Free Gift (12901), g. d. (Dolly 2nd) by Gone Away (10279), gr. g. d. (Dolly) by Gainford 2nd (6031), — (Charlton) by Snowball (2647), — by Young Lancaster (361), — by St. Albans (2584), — by Favourite (2006), — by Barnaby (1678), — by Suwarrow (2718).

(18983) THE DUKE,

Red and white, calved February 1, 1860, bred by and the property of Mr. T. Lawson, Stapleton Grange; got by Farnley (14536), dam (Lady Charlotte) by Bridegroom (11203), g. d. (Ladybird) by Lansdowne (9277), gr. g. d. (Princess Charlotte) by Sir Robert (7510), — (Charlotte) by Charles (1815), — by Stapleton (2698), — by Rob Roy (557).

(18984) THE EARL,

White, calved in March 1860, bred by Col. Kingscote, Kingscote Park, the property of Mr. A. H. Sumner, Hatchalands; got by Grand Duke of Oxford (16184), dam (Ellen) by Gauntlet (10260), g. d. (Eva) by Oregon (8371), gr. g. d. (Edith) by Petrarch (7329), — (Neena) by Buckingham (3239), — by Young Matchem (4422), — by Priam (2452), — by Young Alexander (2977), — by Pilot (496).

(18985) THE ESK,

Red and white, calved November 17, 1849, bred by Mr. J. Caddy,

Rougholm; got by Blencow (9969), dam (Edith) by U. X. L. (9764), g. d. by Bachelor (5770), gr. g. d. by Lord Melbourne (4264), — (Columbine) by Sillery (5131), — by Young Western Comet (1575), — by Young Western Comet (1575), — by Western Comet (689).

(18986) THE FRIAR,

Roan, calved April 27, 1860, bred by Mr. J. Gosling, Bocking, the property of Mr. J. Huttey, Rivenhall Hall; got by General Cator (12931), dam (Abbess) by Enchanter (11441), g. d. (Strawberry) by Earl Fitz-William (8016), gr. g. d. (Elegance) by Engineer (5980), — (Snowdrop) by Reformer (2512), — by Imperial (2151), — by Hewick (1111), — by Young Dimple (971), — by Layton (2190), — by Goldfinder (1075).

(18987) THE LAWYER,

Roan, calved July 14, 1859, bred by and the property of Mr. J. Renton, Farnley; got by Fugleman (14581), dam (Rose Ann) by Captain Riffa (12551), g. d. (Fancy Fair) by Beaufort (9943), gr. g. d. (Grizzle) by Laudable (9282), — (Red Rose) by The Stuart (7623), — by Conqueror (3463), — by Norfolk (2377), — by Atlas (1660), — by Regent (2518), — by Meteor (432), — by Comet (155).

(18988) THE MINER,

White, calved September 9, 1858, bred by and the property of Lord Bolton, Bolton Hall; got by Sylvan King (13819), dam (Mary) by Lieutenant (14795), g. d. (Maria) by Royal Buck (10750), gr. g. d. (Beauty) by The Irishman (5446), — (Adelaide) by Roland (2556), — by Second Comet (5101), — by Fleetham (2028), — by Admiral (5), — by Young Albion (15), — by Apollo (36), — by Son of Twin Brother to Ben (660).

(18989) THE MINER,

Red and white, calved April 8, 1852, bred by and the property of Messrs. Thompson and Sons, Kirkhouse; got by The Yeoman (12220), dam (Victoria) by Eden (3689), g. d. (White Rose) by Monarch 3rd (4502), gr. g. d. (Beauty) by Ronald (565).

(18990) THE MOLE,

Light roan, calved in November 1844, bred by Mr. T. Wilkinson, Coldstorms; got by Son of Sir Robert (18859), dam (Grey Cow) by Prince Albert (4781), g. d. by Emperor (1975), gr. g. d. by Cardinal (112), — by Cleveland (145), — by Butterfly (104), — by Hollon's Bull (313).

(18991) THEODORE,

Roan, calved March 4, 1850, bred by Mr. T. Bell, Bickerstaffe, the property of Mr. C. Wright, Oglethorpe Hall; got by Third Duke of Oxford (9047), dam (Tunic) by Fourth Duke of Northumberland (3649), g. d. (Thirsk) by Belvedere (1706), gr. g. d. by Son of Second Hubback (2683), — a Cow bought of Mr. Bates, Kirklevington.

(18992) THE PAGE,

Red, calved in February 1856, bred by Mr. T. Mace, Sherborne, the property of Mr. White; got by Chieftain (12595), dam (Lady Bourton) by Morpeth (8325), g. d. (Boadicea) by The Prince (7615), gr. g. d. (Strawberry) by Colling (902), — by Son of Alexander (1624), — by Grandson of Favourite (252).

(18993) THE PLUMBER,

Roan, calved April 16, 1860, bred by and the property of Mr. H. Webb, Streetly Hall; got by Sir Jas. Brooks (16981), dam (Plumb) by Cheltenham (12588), g. d. (Polly) by Scrivener (10791), gr. g. d. (Pink) by St. Martin (8525), — (Cherry) by Prince Albert (7358), — by Favourite (3769), — by Oliver (2386), — by Albany (13), — by Son of George (273), — by Son of the White Bull (421).

(18994) THE PRELATE,

Red, calved November 9, 1859, bred by and the property of Mr. T. Marshall, Howes; got by The Templar 2nd (13879), dam (Mary) by Baron of Kidsdale (11156), g. d. (Robina) by Lanercost (11665), gr. g. d. (Young Jane) by Strathmore (6547), — (Jane) by Playfellow (6297), — by Emperor (1974).

(18995) THE PRIMATE,

Red roan, calved February 16, 1859, bred by Mr. R. Stratton, Broad Hinton, the property of Mr. Blunsdon, New Zealand; got by Buckingham (15700), dam (Miss Prim) by Waterloo (11025), g. d. (Red Prim) by The Red Duke (8694), gr. g. d. (Prim) by Phœnix (6290).

(18996) THE PROCTOR,

Red and white, calved February 27, 1859, bred by Mr. Bowly, Siddington, the property of Mr. Arkell, Dudgrove; got by Fourth Duke of Oxford (11387), dam (Ruby) by Lord Raglan (13225), g. d. (Gem) by Annuity (9892), gr. g. d. (Boadicea) by The Prince (7615), — (Strawberry) by Colling (902), — by Son of Alexander (1624), — by Grandson of Favourite (252).

(18997) THE RECLUSE,

Red, calved June 12, 1859, bred by and the property of the Rev. W. Holt Beever, Cowbridge; got by Lord Barrington 3rd (16382), dam (Violet) by Fourth Duke of York (10167), g. d. (Victoria) by Second Duke of York (5959), gr. g. d. (Rachel) by Sir Thomas (7516), — (Ruby) by Sultan Selim (2710), — by Satellite (1420), — from the Stock of Mr. Smith.

(18998) THE SQUIRE,

Red, calved September 23, 1859, bred by Mr. A. Cruickshank, Sittyton, the property of Mr. Munro, Rockfield; got by Lord Sackville (13249), dam (Red Ladye 3rd) by The Baron (13833), g. d. (Red Ladye) by Robin O'

Day (4973), gr. g. d. (Constantine) by Sir Charles (5145), — (Lady) by Sir Walter (2639), — by Roseberry (567), — by Cupid (178), — by Ruff of the Needle (5030), — by Constitution (166).

(18999) THE VICAR,

Red, calved October 5, 1860, bred by and the property of Mr. Jonas Webb, Babraham; got by Lord Derby (16405), dam (Lady Augusta Burdett) by Young Duke of Cambridge (14433), g. d. (Lady Elizabeth 2nd) by Marquis of Bute (11788), gr. g. d. (Countess of Hardwicke) by Percy (6283), — (Celia) by Third Duke of Northumberland (3647), — by Bashaw (1692), — by Helmsman (2109), — by Columella (904), — by Regent (544), — by Palatine (478), — by Palmflower (480), — by Patriot (486), — by Driffield (223), — by C. Holmes' Bull (314).

(19000) THORMANBY,

Roan, calved June 25, 1860, bred by and the property of the Duke of Devonshire, Holker Hall; got by Eighth Duke of Oxford (15939), dam (Nonsuch 2nd) by Earl of Warwick (11412), g. d. (Nonsuch) by Duke of Cornwall (5947), gr. g. d. (Nina) by Velocipede (5552), — (Amelia) by Sir Thomas (2636), — by Frederick (1060), — by Harold (291), — by North Star (459), — by Favourite (252), — by Favourite (252), — by Favourite (252), — by Broken Horn (95), — bred by Mr. Best, of Manfield.

(19001) THRASHER,

Red and white, calved in July, 1852, bred by Mr. S. Campbell, Kinellar, the property of Messrs. J. and J. Fowler, Sauchen; got by Donside Fairfax (11365), dam (Thessalonica) by Duke of Clarence (9040), g. d. (Jewess) by Bowmont (3200), gr. g. d. (Ruth) by Son of Exmouth (3747), — by Robson's Bull (9562), — by Prince (4765), — by Wellington (2824).

(19002) TICKET OF LEAVE,

Roan, calved March 6, 1859, bred by and the property of Mr. G. Hewer, Leygore; got by Glo'ster's Grand Duke (12949), dam by Fitz-Hardinge (8073), g. d. by Elevator (6969), gr. g. d. by Lord John (4259), — by Consul (1868), — by Fairfax 2nd (8050).

(19003) TINSLEY 2ND,

Roan, calved October 8, 1858, bred by Mr. J. Wells, Boothferry House; got by Volcano (13961), dam (Louisa Anne) by Cavaignac (10033), g. d. (Repealer) by Navigator (8341), gr. g. d. (Rachel) by Ronald (5005), — (Rosanne) by Velocipede (5552), — by Matchem (2281), — by Stephen (1456), — by Newton (1271), — by Son of Comet (155), — by Western Comet (689), — by the Grey Bull (872), — by Favourite (252).

(19004) TITAN,

Light roan, calved in May 1859, bred by and the property of Mr. J. W.

Miles, King's Weston; got by Lord Cecil (18217), dam (Titania) by Alpha (14089), g. d. (Temperance) by Saturn (12051), gr. g. d. (Snowdrop) by Son of Old Strickland (11870), — (Tigress) by Old Strickland (11870).

(19005) TOMBOY,

Red and white, calved September 19, 1856, bred by Mr. J. Rhodes, Seale Lodge; got by Kalafat (13101), dam (Margery) by Essex Hero (9096), g. d. (Auricula) by Superior (10899), gr. g. d. (Attraction) by Stamford (5313), — (Ruby) by Imperial (4068), — by Juniper (1145), — by Columella (904), — by Shakespeare (1429), — by Blyth Comet (85), — by Neswick (1266), — by Favourite (1033).

(19006) TOM GWYNNE,

Roan, calved February 14, 1860, bred by and the property of Mr. Hetherington, Middle Farm; got by General Jackson (14604), dam (Rosebud) by Mango (4359), g. d. (Cowslip) by Wallace (5586), gr. g. d. by Tom Gwynne (5498), — by Marmion (406), — bred by Mr. Matthews.

(19007) TOMMY BATES,

Roan, bred by the Earl of Carlisle, Castle Howard; got by Retriever (10707), dam (Pysche) by Sir Launcelot (5166), g. d. by Belshazzar (1704), gr. g. d. by Major Domo (4350), — by Viceroy (5561).

(19008) TOMMY BATES,

Roan, calved November 29, 1860, bred by and the property of Mr. W. White, Ricknall Grange; got by Charley Bates (15756), dam (Maiden's Blush) by Lord Scarboro' (14852), g. d. (Jenny Lind) by Whittington (12299), gr. g. d. by Mehemet Ali (7227), — by Guardian (3947), — by Paganini (2405), — by Paul Jones (8383), — by Pirate (2430), — by Sedbury (1424), — by Charge's Grey Bull (872).

(19009) TOM SAYERS,

Roan, calved May 31, 1860, bred by and the property of Mr. J. Balfour, Balbirnie; got by Duke of Northumberland (15938), dam (Nora) by King Arthur (13110), g. d. (Queen of Hearts) by Royal Buck (10750), gr. g. d. (Queen of the Isles) by Herbert (16260), — by The Irishman (5446).

(19010) TOM SAYERS,

Roan, calved May 29, 1860, bred by and the property of Mr. Fawkes, Farnley; got by Sultan (17053), dam (Land's End) by Humphrey Clinker (13055), g. d. (Julietta) by Captain Edwards (8929), gr. g. d. (Judith) by Dan O'Connell (3557), — (Rosa) by Norfolk (2377), — by Snowball (1463).

(19011) TOM SAYERS,

Red and white, calved February 10, 1860, bred by and the property of Mr. R. P. Jones, Marbury Hayes; got by Handel (14662), dam (Bessy) by Earl of Scarboro' (9064), g. d. (Magnet) by Honesty (4044), gr. g. d.

(Mary Anne) by Sol (2655), — by Young Buckingham (1758), — by Stapleton (2698), — by Mark (2266), — by Young Houghton (1119), — by Charge's Grey Bull (872).

(19012) TOM SAYERS,

Roan, calved April 5, 1860, bred by Mr. E. Lythall, Radford Hall; got by Saracen (15237), dam (Red Lucy 2nd) by Broomborough (9994), g. d. (Lucy) by The Minstrel (8687), gr. g. d. (Lavender) by Chorister (8952), — (Lily) by Whitaker (5640), — by Rebel (4882), — by Guy (3956), — by Woodford (5684), — by Pumpkin (4847), — by Son of Miner (441).

(19013) TOM SAYERS,

Roan, calved November 18, 1859, bred by and the property of Mr. M. Parkinson, Dinnington; got by Grand Emperor (14642), dam (Duchess) by Pestalozzi (10603), g. d. (Arabella) by Ronald (5005), gr. g. d. (Alamode) by Belshazzar (1703), — (Queen Anne) by Wauldby (2818), — by Abraham (2905).

(19014) TOPHAM,

Red and white, calved in 1857, bred by Mr. J. Topham, Dowestown, the property of Lord Clonmell; got by Orphan Boy (13429), dam (Lucy) by Jeweller (10354), g. d. by Royal Prince (5024), gr. g. d. (Elvira) by Eolus (3733), — (Golden Pippin) by Belvedere 2nd (3126), — by Alive O (2995), — by Eclipse (236), — by Charge's Grey Bull (872), — by Paddock Bull (477), — by Brown's Old Red Bull (97).

(19015) TOPTHORNE,

Roan, calved November 23, 1858, bred by Mr. T. Dawson, Poundsworth, the property of Mr. T. Craven, Driffield; got by Highthorn (13028), dam by Idle Boy (11598), g. d. (Annette) by Second Duke of Northumberland (3646), gr. g. d. (Annie) by Fourth Duke of Northumberland (3649), — (Anna) by Short Tail (2621), — by Belvedere (1706), — a Cow bought of Mr. Bates, of Kirklevington.

(19016) TORRID ZONE,

Red and white, calved April 8, 1860, bred by and the property of Earl Spencer, Althorpe; got by Vaulter (15451), dam (Jewel) by John Ford (9253), g. d. (Farce) by Zenith (5702), gr. g. d. (Melodrame) by Orontes (4623), — (Sacantola) by William (2840), — by Childers (1824), — by Richard (1376), — by Jupiter (342), — by Charles (127), — by Windsor (698), — by Chilton (136), — by Colonel (152).

(19017) TOWNELEY COUNSELLOR,

Roan, calved April 17, 1859, bred by Messrs Atkinson, Peepy, the property of Mr. J. Simpson, Hillocks of Gourdie; got by Master Towneley (16547), dam (Miss Saunders) by Counsellor (12649), g. d. (May Day) by Trump

(12245), gr. g. d. (Countess) by Brilliant (7851), — by Young Hastings (3988), — by Wallace (5588), — by Ivanhoe (1130), — by Leopold (2199), — by Hector (2103), — by Sir Harry (5155), — by Surly (2715), — by Burrell's Bull (3248).

(19018) TREASURER,

Roan, calved March 5, 1859, bred by Mr. A. Cruickshank, Sittyton, the property of Mr. J. H. Jones, Mullinaboro; got by John Bull (11618), dam (Trinket) by Sir Arthur (12072), g. d. (Bonny Lass) by Young Ury (10984), gr. g. d. (Likely) by The Pacha (7612), — (Helen) by Second Duke of Northumberland (3646), — by Sillery (5131), — by Carleton (843), — by Diamond (205), — by Diamond (205).

(19019) TRIUMPHAL ARCH,

Red, calved November 18, 1859, bred by Mr. J. H. Langston, M.P., Sarsden House, the property of Mr. L. Hambidge, Icombe; got by Archduke 2nd (15588), dam (Red Cherry) by Prince of Wales (8432), g. d. (Roan Cherry) by Bucephalus (6816), gr. g. d. (Cherry) by Locksley (4240), — (Cherry) by Stanhope (5315).

(19020) TROY,

Roan, calved May 8, 1859, bred by Mr. T. Lamb, Hay Carr House, the property of the Rev. J. Royds, Heysham; got by Troilus (15430), dam (Gazelle) by Constantine (14318), g. d. (Princess) by Balmoral (12430), gr. g. d. (Harriet) by Hector (16250), — (Constance) by Brennus (9986), — by Melbourne (4448), — by Spearman (5288), — by Young Magog (2247).

(19021) TRUE BLUE,

Roan, calved June 5, 1859, bred by and the property of Mr. E. Clarke, Lillingstone; got by Earl of Clarence (17772), dam (Lavender) by Whittlebury (9829), g. d. (Lady) by Admiral (8806), gr. g. d. (Lady Lovelace) by Don Juan (1923), — (Red Strawberry) by Cawdor (862), — by Marshal Beresford (415), — by Wellington (683), — by Windsor (698), — by Middleton's Bull (438), — by Chapman's Bull, of Dinsdale.

(19022) TRUMPETER,

White, calved January 7, 1860, bred by Mr. J. S. Crawley, Stockwood Park, the property of Mr. J. Upson, Rivenhall; got by War Eagle (15483), dam (Trinket) by John of Wheathampstead (7113), g. d. (Tiresome) by Walter Buchan (7692), gr. g. d. (Tidy) by Son of Dash (3565), — (Pink Flower) by Charles (1815), — by Young Remus (2523), — by Henderson's Bull (4005), — by Sedbury (1424), — by Hollings (2131), — by Partner (2409), — by Hutton's Bull (2145), — by Marske (418), — by R. Alcock's Bull (19).

(19023) *TURNER,

Roan, calved in December 1857, bred by Mr. R. Turner, Harrington; got by Aynhoe (11127), dam by Tarquin (10911), g. d. by Lamartine (11660).

(19024) TYBALT,

Roan, calved March 5, 1850, bred by Mr. W. F. D. Dickinson, Ulverston; got by The Baron (9711), dam (Juliet) by Hawkfield (9194), g. d. by Young Gainford (9140), gr. g. d. by Gleaston Castle Bull (6040), — by Son of Wellington (680), — by Son of Favourite (252), — by Charge's Son of Favourite (252).

(19025) TYNESIDE,

White, calved March 2, 1859, bred by and the property of Mr. T. Marshall, Howes; got by Richard Cœur-de-Lion (13590), dam (Countess) by Abraham Parker (9856), g. d. (Red Duchess 3rd) by Young Peer (13462), gr. g. d. (Caroline 3rd) by Duke of St. Albans (8001), — (Caroline) by Tyne (7653), — by Wolsington (2852), — by Brandon (3206), — by Young Sovereign, — by Lonsdale (379), — by Irishman (329).

(19026) UNCLE NED,

Red, calved November 1, 1860, bred by and the property of Mr. R. Welsted, Ballywalter; got by Uncle Tom (13913), dam (Medal) by Vanguard (10994), g. d. (Memorandum) by Vanguard (10994), gr. g. d. (Magnet) by Baron Warlaby (7813), — (Mosaic) by Leonard (4210), — by Prince Comet (1342), — by Constellation (163), — by Prince of Waterloo (528), — by Young Favourite (255).

(19027) UNCLE TOBY,

Roan, calved July 12, 1859, bred by and the property of Mr. G. R. Carnegie, Edrom Newton; got by Sir James the Rose (15290), dam (Jeany Gray) by Lord Raglan (14845), g. d. (Vesta) by Solomon Lob (8613), gr. g. d. (Mary) by Duke of Cornwall (5949), — (Duchess 2nd) by Young Edrom (8025), — by Romulus (1402), — by Satellite (1420), — by Sirius (598), — by Wellington (679).

(19028) UNCLE TOM,

Red, calved in April 1860, bred by Mr. Mitchell, Auchnagathle, the property of Mr. J. R. Trail, M.D., Tombeg; got by Bertram (17408), dam (Flora) by Jack of Trumps (18097), g. d. by Grasshopper (10287), gr. g. d. by Young Sovereign (7541), — by The Peer (5455), — bred by Mr. Burnett, Setton Mains.

(19029) UNDERGRADUATE,

Red and white, calved March 20, 1859, bred by Mr. Bowly, Siddington, the property of Mr. Barton; got by Fourth Duke of Oxford (11387), dam (Clara) by Colling (14293), g. d. (Aileen) by Duke of St. Albans (6944),

gr. g. d. (Strawberry) by Colling (902), — by Son of Alexander (1624), — by Grandson of Favourite (252).

(19030) UNEXPECTED,

Red and white, calved June 21, 1860, bred by and the property of Mr. Jonas Webb, Babraham; got by Sir Charles (16948), dam (Countess of Caledon) by The Minstrel (8687), g. d. (Countess of Hardwicke) by Percy (6283), gr. g. d. (Celia) by Third Duke of Northumberland (3647), — (Cornflower) by Bashaw (1692), — by Helmsman (2109), — by Columella (904), — by Regent (544), — by Palatine (478), — by Palmflower (480), — by Patriot (486), — by Driffield (223), — by C. Holmes' Bull (314).

(19031) UNION,

White, roan ears, calved October 11, 1860, bred by and the property of Mr. Bowly, Siddington; got by Young Windsor (17241), dam (Harmony) by Fourth Duke of Oxford (11387), g. d. (Melody) by Snowball (8602), gr. g. d. (La Polka) by Monzani (6222), — (Jennie Deans) by The Prince (7615), — by Fitzroy (3808), — by Morpeth (2339), — by Roman (2559), — by Admiral (5), — by Son of Blyth Comet (85), — by a Bull of Mr. Foljambe's.

(19032) UNION SEAL,

Rich roan, calved March 16, 1860, bred by Messrs C. Smith and Co. Hillhead, the property of Mr. W. Stephen, Inchbroom; got by Lord Privy Seal (16444), dam (Mrs. Gladstone) by The Exchequer (9721), g. d. (Grandiflora) by The Rajah (6595), gr. g. d. (Sweetlips) by Holkar (4041), — (Miss Chrisp) by Bachelor (1666), — by Emperor (1974), — by Houndilee (2139), — by Togston (5487), — the fat Heifer.

(19033) UNITY,

Roan, calved November 5, 1860, bred by and the property of Mr. Bowly, Siddington; got by Young Windsor (17241), dam (Eventide) by Fourth Duke of Oxford (11387), g. d. (Nightshade) by Harold (10299), gr. g. d. (Miss Elvyn) by Prince Ernest (4818), — (Spangle) by Homer (2134), — by Reformer (4915), — by Yorick (5696), — by Sirius (5161), — by Lubin (4291), — by Sultan (5344), — by Mr. Burgess' Bull.

(19034) URYSIDE,

Red and white, calved April 3, 1859, bred by Mr. W. Turnbull, Bructor, the property of Mr. Anderson; got by Baronet 2nd (17363), dam by Marquis of Bute (18336), g. d. by Count Fairfax (8991), gr. g. d. by South Durham (9676), — by Luck's All (9340).

(19035) USURER,

Roan, calved June 9, 1859, bred by and the property of Mr. Jonas Webb, Babraham; got by Earl of Hardwicke (14476), dam (Lady Bird) by

Usurer (9763), g. d. (Belinda) by Ranunculus (2479), gr. g. d. (Sylph) by Sir Walter (2637), — by Hotspur (1117), — by Coxcomb (928), — by Midas (435), — by Comet (155), — by Mr. R. Colling's Son of Favourite (252), — by same Son of Favourite (252), — by Hubback (319).

(19036) VALENTINE,

White, calved February 14, 1858, bred by Mr. Hetherington, Middle Farm, the property of Mr. J. Smith, Coat Hill; got by General Jackson (14604), dam (Miss Chance) by Son of Newton (9439), g. d. (Amelia) by Skelton (9667), gr. g. d. (Emma) by Peabloom (9469), — (Rebecca) by Young Sea Gull (5100), — by Archibald (1652).

(19037) VALENTINE,

White, calved February 14, 1858, bred by Mr. J. Richardson, Glenmore, the property of Mr. Russell Patteson, Fair Hill; got by Prince of Warlaby (15107), dam (Lily) by Baron Warlaby (7813), g. d. (Mina) by Hamlet (8126), gr. g. d. (Marchioness) by Marquis of Chandos (6190), — (Lady Mary) by Prince Ernest (7366), — by Madcap (7183), — by Comet.

(19038) VALENTINE,

Red, calved February 14, 1859, bred by Mr. Jonas Webb, Babraham, the property of Mr. Otto Baldwin, West Maitland, N. S. Wales; got by Earl of Hardwicke (14476), dam (Lady Ducie) by Grand Duke (12965), g. d. (Lady Jane) by Red Roan Kirtling (10691), gr. g. d. (Lady Ann) by Pam (6272), — (Countess) by Vanguard (5545), — by Alabaster (1616), — by Dr. Syntax (220), — by Charles (127), — by Henry (301), — by Favourite (252), — by White Bull (421), — by Bolingbroke (86), — by Foljambe (263), — by Hubback (319), — bred by Mr. Maynard.

(19039) VALIANT,

Roan, calved April 14, 1860, bred by Messrs Angus, Broomley; got by Alderman (17291), dam (Topsy) by Duke of Tyne (12773), g. d. (Matchless) by Young Hector (7074), gr. g. d. (Old Moss Rose) by Young Hastings (3988), — by Short Legs (5124), — by Ajax (723), — by Hector (2103), — by Surly (2715), — by Sir Harry (5155), — by Colonel (152), — by Son of Hubback (319).

(19040) VALIANT,

White, calved November 20, 1858, bred by Mr. J. Armstrong, Palterton, the property of the Earl of Lucan, Castlebar House; got by Bolingbroke (14176), dam (Virginia) by Lord of Brawith (10465), g. d. (Virtue) by Macbeth (10485), gr. g. d. (Vale Royal) by Stanley (7551), — (Velvet) by Prince Albert (4781), — by Reformer (4917), — by Madcap (4308), — by Major (398), — by Cossack (925), — by Captain (108).

(19041) VALIANT,

Red, calved May 20, 1860, bred by Mr. R. Chambers, Stragglethorpe; got

by Fitz-Glo'ster (16055), dam (Vanity 5th) by Favourite (14537), g. d. (Vanity 3rd) by Claret (14281), gr. g. d. (Vanity 2nd) by Son of Wrynose (5689), — (Vanity) by Welbourn (5817), — by Young Crispin (3520), — by a Bull of Mr. Wilkinson's.

(19042) VALOROUS,

Roan, calved May 4, 1859, bred by Mr. W. W. Champion, Calcot, the property of the Marquis of Downshire; got by His Highness (14708), dam (Virgin) by Humphrey Clinker (13055), g. d. (Vestal) by The Red Duke (8694), gr. g. d. (Virginia) by Hero of the West (8150), — (Elegance) by Lottery (4280), — by Lottery (4280), — by Phœnix (6290).

(19043) VAMPIRE,

Red and white, calved February 1, 1860, bred by and the property of the Hon. Colonel Pennant, M.P., Penrhyn Castle; got by Marmaduke (14897), dam (The Vine) by Fairfax Royal (6987), g. d. (Picotee) by Premier (6308), gr. g. d. (Sunflower) by Unicorn (8725), — by Young Satellite (8538), — by Valentine (661), — bred by Mr. Rennie, of Phantassie.

(19044) YOUNG VAN DUNCK,

Red and white, calved January 3, 1853, bred by Mr. J. Whitehead, Methlic; got by Van Dunck (10992), dam (Lady Haddo) by Prince Alfred (8421), g. d. (Fancy) by Son of Mahomed (6170), gr. g. d. (Miss Chrisp) by The Peer (5455), — (Miss Lambert) by Exmouth (3747), — by Prince (4765), — by Wellington (2824).

(19045) VANGOYEN,

Red and white, calved October 8, 1860, bred by Mr. J. Grundy, The Dales; got by Butterfly's Nephew (15714), or Red Knight (16809), dam (Victorine) by Baron Martin (12444), g. d. (Victoria 13th) by Comus (12625), gr. g. d. (Victoria 3rd) by Second Comet (5101), — (Victoria 2nd) by Belzoni (783), — by Satellite (1420), — by Cato (119), — by Pope (514), — by Favourite (252), — by White Bull (421), — by Favourite (252), — by Dalton Duke (188), — by R. Alcock's Bull (19), — by Smith's Bull (608), — by Jolly's Bull (337).

(19046) VANISH,

Roan, calved February 25, 1858, bred by Earl Spencer, Althorpe, the property of Mr. Keashaw, Birmingham; got by Vaulter (15451), dam (Jessamine) by John Ford (9253), g. d. (Wildair) by Lord Warden (7167), gr. g. d. (Rarity) by Roman (2561), — by Javelin (4093).

(19047) VATHEK,

Red and white, calved August 6, 1859, bred by and the property of Mr. W. Coppinger, Barry's Court; got by Western Wonder (17225), dam (Notify) by Lord Warden (7167), g. d. (Norma) by Wizard (6688), gr. g. d. (Lactea) by Sweet William (5368), — (Galaxy) by Hecatomb (2102), —

by William (2840), — by Richard (1376), — by Jupiter (342), — by Charles (127), — by Windsor (698), — by Chilton (136), — by Colonel (152).

(19048) VAUX,

Roan, calved in 1853, bred by and the property of Mrs. Frank, Brandsby; got by Matchless (14938), dam (Red Rose) by Son of White Prince (7721), g. d. (Moss Rose) by Baronet (3099), gr. g. d. (Red Rose) by Milo (2313), — by Magog (2246).

(19049) VELVET JACKET,

Red, calved January 30, 1858, bred by Mr. R. Cattley, Brandsby, the property of Mr. G. Swann, Ashfield; got by Magnus Troil (14880), dam (Primrose) by Omer Pacha (13410), g. d. (White Pansy) by Sweet William (9701), gr. g. d. (Pansy) by Prince of Wales (6348), — (Violet) by Prince Albert (4791), — by Plato (2433), — by Romulus (1403), — by Juniper (1144), — by Snowdrop (614), — by White Comet (1582), — by Cattley's Grey Bull (1798).

(19050) VETERAN 2ND,

Roan, calved August 18, 1859, bred by the Rev. J. D. Jefferson, Thicket Priory, the property of Mr. T. Briggs, Thorpe Hall; got by Veteran (13941), dam by Elegance (12827), g. d. by Benjamin 2nd (12466), gr. g. d. by Sir Thomas (6492).

(19051) VIADOT 2ND

Red and white, calved in March 1858, bred by Mr. J. Blackstock, Hayton Castle; got by Viadot (13942), dam (Countess 2nd) by Albion (6728), g. d. (Countess) by George (6037), gr. g. d. by Charles 12th (3350), — by Major (4344), — by Young Hastings (3987).

(19052) VICE CHANCELLOR,

Roan, calved September 25, 1859, bred by Mr. H. Ambler, Watkinson Hall, sold to the German Government; got by Prince Frederick (16732), dam (Vivia) by Ambo (12391), g. d. (Violet) by Lord George (10439), gr. g. d. (Nancy) by Vanguard (10994), — by Hamlet (8126), — by Sir Roger (7515), — by Studley Royal (5342).

(19053) VICEROY,

Roan, calved February 9, 1846, bred by Mr. C. Garthorn, Cornforth; got by Cæsarovitz (3261), dam (Rose) by Sprightly (5308), g. d. (Cornforth) by Magnet (2240), gr. g. d. (Polyanthus) by Eclipse (238), — (Primrose) by Billy (787), — by Western Comet (689), — by Favourite (252), — descended from the Studley White Bull (627).

(19054) VICEROY,

Red, calved April 30, 1859, bred by and the property of Mr. A. Longmore, Rettie; got by Imperial Rome (16292), dam (Mimi) by Inheritor (13065),

g. d. (Meg Dodds) by Seafield (9616), gr. g. d. (Spaewife) by Jacob (16306), — (Enchantress) by Ury (17157), — by Heriot (4017), — by Grey Diomed (2076), — by Juniper (1144).

(19055) VICTOR,

Roan, calved March 5, 1858, bred by and the property of Earl Spencer, Althorpe; got by Vaulter (15451), dam (Snowdrop) by Fourth Duke of York (10167), g. d. (Science) by Sir Thomas Fairfax (5196), gr. g. d. (Starville) by Young Sea Gull (5100), — by Crusader (934), — by Sultan (1485), — by White Comet (1582), — by Son of Chilton (136), — by Bolingbroke (86).

(19056) VICTOR,

Red and white, calved December 12, 1860, bred by and the property of the Hon. Col. Pennant, M.P., Penrhyn Castle; got by Marmaduke (14897), dam (The Vine) by Fairfax Royal (6987), g. d. (Picotee) by Premier (6308), gr. g. d. (Sunflower) by Unicorn (8725), — by Young Satellite (8538), — by Valentine (661), — bred by Mr. Rennie, of Phantassie.

(19057) VICTOR,

Roan, calved November 13, 1859, bred by and the property of Sir W. Lawson, Bart., Brayton; got by Duke (14419), dam (Chorus) by Omer Pacha (13421), g. d. (Cora) by Silk Velvet (12070), gr. g. d. (Coot) by Banks Hall (9924), — (Cygnet) by Kiveton Reformer (4164), — by Speedwell (1473), — by Columella (904), — by Palatine (478), — by Palmflower (480), — by Patriot (486), — by Driffield (223), — by C. Holmes' Bull (314).

(19058) VICTOR,

White, calved November 1, 1859, bred by and the property of Mr. J. Armstrong, Palterton; got by Bolingbroke (14176), dam (Virginia) by Lord of Brawith (10465), g. d. (Virtue) by Macbeth (10485), gr. g. d. (Vale Royal) by Stanley (7551), — (Velvet) by Prince Albert (4781), — by Reformer (4917), — by Madcap (4308), — by Major (398), — by Cossack (925), — by Captain (108).

(19059) YOUNG VICTOR,

Red and white, calved June 13, 1855, bred by Mr. J. Christy, Boynton Hall; got by Orestes (15027), dam (Amazon) by Essex Hero (9096), g. d. (Fairy) by Peg Top (9470), gr. g. d. (Strawberry) by Harlequin (3975), — (Beauty) bred by Mr. Baker, of Elemore.

(19060) VICTOR,

White, calved November 1, 1860, bred by and the property of Mr. T. Lawson, Stapleton Grange; got by Comet (15795), dam (Carna) by Starlight (12146), g. d. (Rarity) by Sir Thomas (9661), gr. g. d. (Dora) by

Alfred (2988), — (Cora) by Commodore (5878), — by Cupid (5900), — by Parson (1306), — by St. John (572), — by Pope (514), — by Chilton (136).

(19061) VICTOR,

Roan, calved March 20, 1859, bred by Mr. D. Nesham, Haughton-le-Skerne, the property of the Rev. H. Beckwith, Eaton Constantine; got by Generalissimo (16135), dam (Victorine) by Son of Second Earl of Scarboro' (11410), g. d. (Victoria) by Warrior (17210), gr. g. d. (Moss Rose) by Matchless (4427), — (Violet) by Belvedere 2nd (3126), — by Fitz-Remus (2025), — by Alive O (2996), — by Eryholme (1018), — by Eclipse (236), — by Charge's Grey Bull (872), — by Paddock Bull (477), — by Brown's Old Red Bull (97).

(19062) *VICTOR,

White, calved in 1856, bred by Mr. T. Prosser, Brooklands; got by Alma (12382), dam (Plum) by Shotley 2nd (7494), g. d. by Young President, gr. g. d. by President, — a Cow imported by Mr. Maloney, of Kiltannon.

(19063) VICTOR,

Roan, calved October 12, 1859, bred by Mr. R. Stratton, Broad Hinton, the property of Mr. G. Zoeppritz, Germany; got by Victory (17186), dam (Sheba) by Hermit (14697), g. d. (Snowdrop) by Lord of the Manor (14836), gr. g. d. (Wroughton Cow) by Wroughton (8789).

(19064) VICTOR EMMANUEL,

Red and white, calved February 8, 1859, bred by Captain Blathwayt, Dyrham, the property of Mr. J. Goulter, Acton Turville; got by Mosquito (14964), dam (Victory 2nd) by Fourth Duke of Oxford (11387), g. d. (Victory) by Usurer (9763), gr. g. d. (Victoria) by Second Duke of York (5959), — by Sir Thomas (7516), — by Sultan Selim (2710), — by Satellite (1420), — from the Stock of Mr. Smith, of Shedlaw.

(19065) VICTOR EMMANUEL,

Red roan, calved June 18, 1860, bred by and the property of Mr. A. Cruickshank, Sittyton; got by Lord Stanley (16454), dam (Victoria 30th) by Red Knight (11976), g. d. (Victoria 19th) by Lord John (11731), gr. g. d. (Victoria 4th) by Prince Albert (11933), — (Victoria 2nd) by Belzoni (783), — by Satellite (1420), — by Cato (119), — by Pope (514), — by Favourite (252), — by White Bull (421), — by Favourite (252), — by Dalton Duke (188), — by R. Alcock's Bull (19), — by Smith's Bull (608), — by Jolly's Bull (337).

(19066) VICTOR EMMANUEL,

Red and white, calved October 13, 1859, bred by Mr. W. A. Elston, Bugbrook, the property of Mr. Clarke, Hartwell; got by Sardinia (16908), dam (Laura) by Monarch (7049), g. d. (Snowdrop) by Nelson (4547), gr.

g. d. (Lily) by Eclipse (3684), — by Milton (8315), — by Merlin (6204), — by Midas (435), — by Denton (198).

(19067) VICTOR EMMANUEL,

Roan, calved September 6, 1860, bred by Mr. J. Gosling, Bocking; got by General Cator (12931), dam (Venetia) by Richmond (13591), g. d. (Victorine) by Usurer (9763), gr. g. d. (Victoria) by Second Duke of York (5959), — (Rachel) by Sir Thomas (7516), — by Sultan Selim (2710), — by Satellite (1420), — from the Stock of Mr. Smith, of Shedlaw.

(19068) VICTOR EMMANUEL,

Roan, calved October 29, 1859, bred by Mr. Grundy, The Dales, the property of Captain Ruxton, Brenchley; got by High Sheriff (16271), dam (Venilia) by Tom of Lincoln (8714), g. d. (Venus) by Bellerophon (3119), gr. g. d. (Verbena) by Renown (2525), — (Venus) by Tartar (2738), — by Colton (1849), — by Pioneer (1321), — by Marshal Beresford (415), — by Cecil (120), — by Favourite (252), — by Cupid (177), — by Grandson of Bolingbroke (280), — by Foljambe (263), — by R. Alcock's Bull (19), — by Smith's Bull (608), — by Jolly's Bull (337).

(19069) VICTOR EMMANUEL,

Red, calved April 13, 1860, bred by Mr. Maurice F. G. Sandes, Oak Park, the property of Mr. S. Creaghe Sandes, Oakville; got by Admiral (12340), dam (Blossom) by Duke of Beaufort (11377), g. d. (Prize) by Shotley 2nd (7494), gr. g. d. (Sylph) by Robin, — by Regent (544), — by Cecil (120), — by Midas (435), — by Meteor (431), — by Petrarch (488), — by Alexander (20), — by Traveller (655), — by Son of Bolingbroke (86).

(19070) VICTOR EMMANUEL,

White, calved November 22, 1859, bred by and the property of Mr. R. Stratton, Broad Hinton; got by Victory (16504), dam (Fashion) by Wiltshire Hero (14010), g. d. (Famous) by The Red Duke (8694), gr. g. d. (Fairy) by Lottery (4280).

(19071) VICTORIA'S PRINCE,

Roan, calved December 26, 1860, bred by and the property of the Hon. H. N. Hill, Berrington; got by Prince Patrick (16760), dam (Lady Victoria 2nd) by Monk (11284), g. d. (Lady Valentine 2nd) by Sir Walter 2nd (10834), gr. g. d. (Lady Valentine) by Rockingham (2550), — (Lady) by Sir Walter (2639), — by Roseberry (567), — by Cupid (178), — by Ruff of the Needle (5030), — by Constitution (166).

(19072) VICTORY,

Red, calved April 20, 1860, bred by and the property of Colonel Kingscote, Kingscote Park; got by Grand Duke of Oxford (16184), dam (Victorine) by Chaffcutter (12572), g. d. (Victoria) by Preston (8408), gr. g. d.

(Blanche) by Bradgate, — (Beauty) by Pilot (4706), — by Spencer (8623), — by Spencer (8623), — by Rockingham (560).

(19073) VICTORY,

Roan, calved February 25, 1848, bred by Mr. G. Peacock, Hart; got by Viceroy (19053), dam (Lady Mary Lennox) by Sir Charles (5147), g. d. (Lady Seymour) by Duke of Cleveland (3640), gr. g. d. (Rosette) by Bellerophon (3119), — (Red Rose) by Warrior (9806).

(19074) VICTORY,

Red and white, calved August 30, 1856, bred by Mr. J. Richardson, Glenmore; got by Valiant (10989), dam (Victoria 16th) by Hamlet (8126), g. d. (Victoria 8th) by Sir John Sinclair (5165), gr. g. d. (Victoria 4th) by Prince Albert (11933), — (Victoria 2nd) by Belzoni (783), — by Satellite (1420), — by Cato (119), — by Pope (514), — by Favourite (252), — by White Bull (421), — by Favourite (252), — by Dalton Duke (188), — by R. Alcock's Bull (19), — by Smith's Bull (608), — by Jolly's Bull (337).

(19075) VIGOROUS,

White, calved September 29, 1860, bred by and the property of Mr. S. Marjoribanks, Bushey Grove; got by Cock of the Walk (15782), dam (Vesta) by Lieutenant (14795), g. d. (Maria) by Royal Buck (10750), gr. g. d. (Beauty) by Irishman (5446), — (Adelaide) by Roland (2556), — by Second Comet (5101), — by Fleetham (2028), — by Admiral (5), — by Young Albion (15), — by Apollo (36), — by Son of Twin Brother to Ben (660).

(19076) VINCENT WALLACE,

White, calved November 5, 1858, bred by and the property of Mr. R. Sneyd, Keele Hall; got by Charlie (17546), dam (Primrose) by Duke of Beaufort (17703), g. d. (Butterfly) by Hesperus (10321), gr. g. d. (Juliet) by Sol (8608), — (Kate) by Leo (4208), — by Treasurer (5513), — by Rupert (2580), — by North Star (460), — by Cripple (173), — by Miner (441), — by Freeman (269), — by Danby (190).

(19077) VINE DRESSER,

Roan, calved March 2, 1860, bred by Mr. A. Cruickshank, Sittyton, the property of Mr. G. R. Barclay, Keavil; got by Prince Regent (16762), dam (Vineleaf) by Matadore (11800), g. d. (The Vine) by Fairfax Royal (6987), gr. g. d. (Picotee) by Premier (6308), — (Sunflower) by Unicorn (8725), — by Young Satellite (8538), — by Valentine (661), — bred by Mr. Rennie, of Phantassie.

(19078) VIRGINIAN,

White, calved June 2, 1860, bred by Mr. R. Stratton, Broad Hinton, the property of Mr. W. Stratton, Inglesham; got by Young Windsor (17241),

dam (Virginia) by Hero of the West (8150), g. d. (Elegance) by Lottery (4280), gr. g. d. (Young Moss Rose) by Lottery (4280), — (Moss Rose) by Phœnix (6290).

(19079) VISCOUNT,

Rich roan, calved March 2, 1860, bred by Mr. H. T. Peacock, Haddockstones, the property of Mr. Yeats, Studley; got by Baronet (15615), dam (Vestris) by Burley (12512), g. d. (Violet) by Favour (9114), gr. g. d. (Carnation) by Albert 3rd (6723), — (Frisky) by Tarquin (2734), — by Roderick (2554), — by Governor (1077), — by Son of Wellington (680).

(19080) VISCOUNT BUCKINGHAM,

Red and white, calved November 8, 1860, bred by Mr. Housman, Lune Bank; got by Duke of Buckingham (14428), dam (Sunset) by Symmetry (12168), g. d. (Nonpareil 4th) by Young Frederick (3836), gr. g. d. (Nonpareil 2nd) by Commodore (1858), — (Nonpareil) by Tathwell Studley (5401), — by Blyth Comet (85).

(19081) VISCOUNT KILLERBY,

Red, calved April 12, 1859, bred by Mr. W. Carr, Stackhouse, the property of Mr. W. Hewer, Sevenhampton; got by Lord of the Valley (14837), dam (Farewell) by Royal Buck (10750), g. d. (Little Fanny) by Exquisite (8048), gr. g. d. (Mantua Maker) by Hamlet (8126), — (Mantalini) by Marcus (2262), — by Matchem (2281), — by Alderman (1622), — by Pilot (496), — by Remus (550), — by Sir Charles (592), — by Mr. R. Colling's Son of Favourite (252), — by Son of Favourite (252), — Strawberry.

(19082) VISCOUNT WINDSOR,

White, calved June 23, 1860, bred by and the property of Mr. W. C. Hopper, Beaumont Grange; got by Windsor (14013), dam (Duchess) by Magistrate (10487), g. d. (Red Rose) by Belted Will (6780), gr. g. d. by Earl Stanhope (5966), — by Buckingham (3239), — by Antonio (3019), — by Rob Roy (557), — by Wellington (678).

(19083) VOLTAIRE,

Bred by Mr. G. Swann, Ashfield; got by Valentine (7660), dam (Cicely) by Son of Milo (2313), g. d. by Son of Chance (868), gr. g. d. (Young Cowslip) by Son of Phenomenon (1318), — (Cowslip) by Miracle (1243), — by Simon (5133).

(19084) VOLUNTEER,

Roan, calved August 4, 1860, bred by and the property of the Duke of Sutherland, Trentham; got by Cock of the Walk (15782), dam (Bessy) by Melbourne 2nd (13328), g. d. (Blanche) by Young Mambrino (10496), gr. g. d. (Blossom) by Cobham (7906), — (Blanche) by Mambrino (7196).

(19085) VOLUNTEER,

White, calved April 10, 1858, bred by and the property of Viscount Bangor, Castleward; got by Musician (13362), dam (Peahen 6th) by Orontes 3rd (13428), g. d. (Peahen 3rd) by Sol (12126), gr. g. d. (Peahen) by Favour (9114), — (Lady) by Albert 3rd (6725), — by Haddock (3961), — by Pioneer (4711), — by Shipton (2620), — by Son of Young Rockingham (2547), — by Grandson of Chilton (136).

(19086) VOLUNTEER,

Roan, calved May 6, 1859, bred by Lord Feversham, Duncombe Park; got by Prince Imperial (15093), dam (Varna) by Usurer (9763), g. d. (Vauxhall) by Duke of Cambridge (7987), gr. g. d. (Vestris) by Zohrab (5705), — (Daisy) by Commodore (3445), — by Ormsby (4621), — by Barmpton Major (3092).

(19087) VOLUNTEER,

Red, calved July 30, 1859, bred by and the property of the Hon. Colonel Duncombe, Waresley Park; got by Marmaduke (14897), dam (Dirce) by The Buck (13836), g. d. (Dewdrop) by Daylight (11339), gr. g. d. (Diana) by Alfred (6732), — (Gambol) by Accordion (5708), — by Tathwell (5399), — by Belvedere 2nd (3127), — by Bellerophon (3119), — by Barmpton (5774), — by Kitt (7127), — by Kitt (7127), — by Page's Bull (6269), — by Middleton's Bull (438).

(19088) VOLUNTEER,

Red, calved November 25, 1859, bred by Sir J. H. Crewe, Bart., Calke Abbey, the property of Mr. German, Measham Lodge; got by Coriolanus (12638), dam (Rosa) by Son of Wonder (5679), g. d. (Lizard) by Valiant (7662), gr. g. d. (Lynx) by Mars (7212), — (Lucid) by Monkey, — by Marquis (2271), — by Isaac (1129), — by Blucher (6793), — by Cecil (120).

(19089) VOLUNTEER,

Red, calved February 2, 1859, bred by Sir E. Kerrison, Bart., M.P., Brome Hall; got by Lord Stanley (14854), dam (Mirth) by Retriever (10706), g. d. (Melody) by Rockingham (2550), gr. g. d. (Chauntress) by Miracle (2320), — by Fitz-Remus (2025), — by Cato (119), — by Whitworth (695).

(19090) VOLUNTEER,

Red and white, calved April 12, 1859, bred by Colonel Kingscote, Kingscote Park, the property of Mr. Blackwell, Hizelcot; got by Oxford Duke (18508), dam (Victorine) by Chaffcutter (12572), g. d. (Victoria) by Preston (8408), gr. g. d. (Blanche) by Bradgate, — (Beauty) by Pilot (4706), — by Spencer (8623), — by Spencer (8623), — by Rockingham (560).

(19091) VOLUNTEER,

Red and white, calved October 31, 1859, bred by and the property of Mr.

Bowly, Siddington; got by Oriel (16657), dam (Eva) by Siddington Duke (15263), g. d. (Canada) by Legacy (11678), gr. g. d. (Margaret) by Snowball (8602), — (Red Neck) by Harbinger (9183), — by Nonsuch (4581).

(19092) VOLUNTEER,

Rich roan, calved January 3, 1860, bred by Mr. J. Ellis, Artington, the property of Mr. J. J. E. Robertson, Christchurch; got by Young Surrey (17068), dam (Dorcas) by Conquest (10067), g. d. (Fanny) by Fanatic (8054), gr. g. d. (Lucy) by Mambrino (7196), — (Lioness) by Patrician (4656).

(19093) VOLUNTEER,

Red and white, calved May 19, 1860, bred by Mr. R. Guilding, Malvern Wells, the property of Mr. R. Lord, Longdon; got by Yorkshire Buck (17262), dam (Betsey) by Privilege (13526), g. d. (Bettine) by Richmond (13591), gr. g. d. (Beatrice) by Cramer (6907), — (Bessy) by Helicon (2107), — by Sir Thomas (2636), — by Enchanter (244), — by Major (397), — by Charge's Grey Bull (872), — by Favourite (252), — by Studley White Bull (627).

(19094) VOLUNTEER,

Red, calved May 26, 1859, bred by and the property of Mr. R. P. Jones, Marbury Hayes; got by Fitzroy (16059), dam (Heroine) by Hero (13016), g. d. (Minnie) by Frederick (11489), gr. g. d. (Magdalen 4th) by Sir Isaac (9645), — (Magdalen 3rd) by Victory (5566), — by Miracle (2321).

(19095) VOLUNTEER,

Red, calved March 10, 1860, bred by Mr. T. C. Maidens, Brinkhill, the property of the Rev. W. A. Peacock, Ulceby; got by Lorraine (14859), dam (Victoria) by Washington (12289), g. d. (Margaret) by Cramer (6907), gr. g. d. (Mildred) by True Blue (5522), — (Matilda) by Duke (1935), — by Alamode (725), — by Childers (1824), — by Mina (2316), — by Wellington (5619), — by Panton Major (6274), — by Waddingworth (668).

(19096) VOLUNTEER,

Roan, calved June 10, 1860, bred by Mr. J. Robinson, Clifton Pastures, the property of Mr. A. G. Chapman, Crabbett Park; got by May Duke (13320), dam (Prize Flower) by Third Duke of Oxford (9047), g. d. (Janetta 3rd) by Sheldon (8557), gr. g. d. (Janetta 2nd) by Belleville (6778), — (Janetta) by Homer (2134), — by Gainford (2044), — by Lowther (4283).

(19097) VOLUNTEER,

Red and white, calved January 7, 1859, bred by Mr. C. Seaton, Black Park, the property of Mr. J. Congrove, Waterford; got by Diamond (14398), dam (Deuce) by Duke of Cambridge (12746), g. d. (Lady Anne 2nd) by Lord Gough (13192), gr. g. d. (Lady Anne) by Sir John Sinclair (5165), — (Adelaide) by Escape (11446), — by Falstaff, — by Whisker (2135.

(19098) VOLUNTEER,

Red and white, calved September 29, 1859, bred by Mr. Shadwick, Moorhouse Hall, the property of Mr. Stoddart, Ganredsby; got by Tempest (15372), dam (Moss Rose) by Marmion (13300), g. d. (Jenny Lind) by Napoleon (7265), gr. g. d. by Troutbeck (9755), — by Wallace (5586), — by Plumpton (2440).

(19099) VOLUNTEER,

Red, calved March 24, 1859, bred by Mr. J. Todd, Mireside, the property of Mr. Ostle, Mowbray; got by Glen Aln (16156), dam (Rosaline) by Garibaldi (10257), g. d. (Harriet) by Lord Mayor 2nd (11738), gr. g. d. (Dairy) by Magician 2nd (11764), — by Regent (1366), — by Wellesley (1571), — by Layton (366), — by MacGeorge (1183).

(19100) VOLUNTEER,

Red, calved March 20, 1860, bred by Mr. Tynte, Tynte Park, the property of Mr. F. Bloomfield, New Park; got by Coronet (15818), dam (Vivandiere) by Vanguard (10994), g. d. (Delight) by Lord Foppington (10437), gr. g. d. (Dowager Queen) by Sir Frederick Fairfax (5152), — (Adelaide) by Albert (727), — (Anna) by Pilot (496), — by Albion (14), — by Lame Bull (359), — by Shipton (587), — by Son of Suwarrow (636), — by Son of Twin Brother to Ben (88), — by Twin Brother to Ben (660).

(19101) VOLUNTEER,

Roan, calved July 20, 1860, bred by and the property of Messrs J. and E. Windle, Sinnington Manor; got by Charming Lad (14262), dam (Comfie) by Cotherstone (6903), g. d. (Peeress) by Lord Stanley (4269), gr. g. d. (Red Rose) by Velocipede (5552), — (Old Red Rose) by Priam (2452), — by Jerry (4097), — descended from the Stock of Mr. Booth.

(19102) VULCAN,

Roan, calved May 25, 1859, bred by and the property of Mr. W. Coppinger, Barry's Court; got by Western Wonder (17225), dam (Virginia) by Jasper (11609), g. d. (Vesta) by President (8407), gr. g. d. (Vidonia) by Sir Thomas Fairfax (5196), — (Vetch) by Norfolk (2377), — by Burley (1766), — by Pilot (496), — by Warlaby (672), — by Albion (14), — by Lame Bull (359), — by Shipton (587), — by Son of Suwarrow (636), — by Son of Twin Brother to Ben (88), — by Twin Brother to Ben (660).

(19103) WALLACE,

Roan, bred by Mr. J. Cattley, Shabden Park; got by Third Duke of Athol (12734), dam (Lady Alexander Buchan) by Lord Alexander Buchan 3rd (11706), g. d. by Sir Thomas (5194), gr. g. d. by The Monk (5454).

(19104) WALLACE,

White, calved August 26, 1860, bred by and the property of Mr. S. Marjoribanks, Bushey Grove; got by Cock of the Walk (15782), dam (White

Rose) by Whittington (12299), g. d. (Windsor Flower) by Earl of Scarboro' (9064), gr. g. d. (Magic Flower) by Magician (7185), — (Old Red Rose) by Sir Thomas (2636), — by Eryholme (1018), — by Eclipse (236), — by Charge's Grey Bull (872), — by Paddock Bull (477), — by Mr. J. Brown's Old Red Bull (97).

(19105) WALLACE,

White, calved November 9, 1859, bred by and the property of Mr. J. Mitchell, Howgill Castle; got by Pugnator (18656), dam (Lily Shaftoe) by Sir Charles Napier (13714), g. d. (Mrs. Shaftoe) by Gainford 2nd (10255), gr. g. d. (Dewdrop) by Captain Shaftoe (6833), — (Pied Roan) by Thalberg (5416), — by Gainford (2044).

(19106) WALLACE,

White, calved May 1, 1853, bred by Mr. W. Thorn, Ashentilly; got by Principal Fairfax (10656), dam (Alice) by Billy (6787), g. d. (Victoria 2nd) by Francisco (3830), gr. g. d. (Victoria) by Red Gauntlet (4892), — (Tulip) by Spectator (2688), — by Sir Roger de Coverley (5187), — by Lancaster (360), — by Son of Windsor (698), — by Comet (155).

(19107) WALLENSTEIN,

Red roan, calved February 26, 1860, bred by and the property of Mr. R. Stratton, Broad Hinton; got by Young Windsor (17241), dam (Red Marigold) by Hermit (14697), g. d. (Marigold) by Clarendon (12605), gr. g. d. (Punch) by Hero of the West (8150), — (Punch) by Grant's Son of Phœnix (6290), — descended from the Stock of Mr. Attenboro'.

(19108) WALLINGTON,

Roan, calved February 18, 1858, bred by and the property of Sir W. C. Trevelyan, Bart., Wallington; got by King of the Beggars (18143), dam (Daisy) by Bennet (9959), g. d. by Wonder (7730), gr. g. d. by Little Joe (7148), — descended from the Stock of Mr. Jobling, of Styford.

(19109) WANDERER,

White, calved March 5, 1859, bred by Mr. W. Lambe, Aubourn, the property of Mr. E. Clarke, Glentworth; got by White Knight (14001), dam (Roan Rose) by Frederick (10243), g. d. by Paragon (8378), gr. g. d. (Fatty) by Prince Comet (9505), — by Sovereign (18902), — by Young Favourite (17836), — by Crispin (174), — by Rose's Red Bull (5009).

(19110) WANDERING WILLIE,

Roan, calved January 21, 1859, bred by Mr. J. S. Crawley, Stockwood Park, the property of Mr. Barnett, Stratton Park; got by Welcome Guest (15497), dam (Susan) by Duke of Athol (10150), g. d. (Spinster) by Royalty (10756), gr. g. d. (Slut) by Tom Steele (3715), — (Slipshod) by Ronald (5005), — by Cucumber (1891), — by Belshazzar (1704), — by Snowball (2648), — by Prince (522), — by Favourite (256).

(19111) WAR HAWK,

White, calved April 24, 1859, bred by Mr. T. Trotter, Bywell, the property of Sir F. W. Heygate, Bart., M.P., Bellerena; got by War Eagle (15483), dam (Countess) by Sir Harry (10821), g. d. (Florence) by Second Colonel (8544), gr. g. d. (Red Rose) by Matchem (7221), — (Jessy) by Roan Robin (4956), — by Paul (7317), — by Whisker (1579), — by Apollo (36), — by Major (398), — by Alfred (23), — by Grey Bull (1089).

(19112) WARLOCK,

Roan, calved March 12, 1859, bred by and the property of Viscount Strathallan, Strathallan Castle; got by Dick (14399), dam (Warlabina) by Baron Warlaby (7813), g. d. (Victoria 25th) by Royal Buck (10750), gr. g. d. (Victoria 11th) by Scamp (13674), — (Victoria 7th) by Sir John Sinclair (5165), — by Belzoni (783), — by Satellite (1420), — by Cato (119), — by Pope (514), — by Favourite (252), — by White Bull (421), — by Favourite (252), — by Dalton Duke (188), — by R. Alcock's Bull (19), — by Smith's Bull (608), — by Jolly's Bull (337).

(19113) WARLOCK,

Roan, calved October 26, 1859, bred by and the property of Mr. J. Angus, Bearl; got by General Havelock (16108), dam (Lady) by Brilliant (7851), g. d. by Young Hector (7074), gr. g. d. by Wallace (5588), — descended from Mr. C. Colling's Son of Hubback (319).

(19114) WAR PRINCE,

Roan, calved December 25, 1859, bred by Mr. Torr, Aylesby Manor, the property of Mr. Tindall, Wheatley; got by British Prince (14197), dam (War Maiden) by Vanguard (10994), g. d. (Water Lady) by Baron Warlaby (7813), gr. g. d. (Water Witch) by Fourth Duke of Northumberland (3649), — (Waterloo 3rd) by Norfolk (2377), — by Waterloo (2816), — by Waterloo (2816).

(19115) WARRIOR 2ND,

Roan, calved April 6, 1859, bred by Mr. C. Cradock, Hartforth, the property of Mr. Thornton, Stapleton; got by Sultan (15354), dam (Annie Laurie) by May Duke (13321), g. d. (Ann) by Free Trader (10246), gr. g. d. by Son of Magnum Bonum (2243), — by Provost (4846), — by Magnum Bonum (2243), — by Gainford (2044), — by Rob Roy (557), — by Son of Houghton (318), — by Sir Stephen (1456), — by Sedbury (1424).

(19116) WARRIOR,

Roan, calved July 28, 1859, bred by Mr. R. Stratton, Broad Hinton, the property of Mr. Bowring, Bridgewater; got by Buckingham (15700), dam (Constance) by Hero of the West (8150), g. d. (Charity) by Wroughton (8789), gr. g. d. (Cora) by Young Phœnix (7331).

(19117) WARRIOR,

White, calved January 18, 1858, bred by Mr. R. Welsted, Ballywalter, the property of Mr. P. Purcell, Dromore; got by Lord Raglan (13240), dam (Zenobia) by Duke of Richmond (7996), g. d. (Venus) by Edward (6963), gr. g. d. by Agon (2941), — by Wauldby (2818), — by Darrington, — by Adonis (8), — by Ryedale (2582), — by Lancaster (360).

(19118) WARRIOR,

Roan, calved May 28, 1858, bred by Mr. Wood, Stanwick Park, the property of Mr. J. Lane, Broom Court; got by Cardigan (12556), dam (Waxey) by Prince Arthur (13497), g. d. (Beeswax) by Noble (4578), gr. g. d. (Beeswing) by St. Helena (5055), — (Blossom) by Reformer (2502), — by Margrave (2263), — by Leopold (2199), — by Hector (2103), — by Surly (2715), — by Traveller (655), — by Colonel (152).

(19119) WARRIOR PRINCE,

Red, calved July 27, 1859, bred by Mr. Torr, Aylesby the property of Mr. Byron, Tathwell; got by British Prince (14197), dam (Warrior's Bride) by Brideman (12493), g. d. (Water Lady) by Baron Warlaby (7813), gr. g. d. (Water Witch) by Fourth Duke of Northumberland (3649), — (Waterloo 3rd) by Norfolk (2377), — by Waterloo (2816), — by Waterloo (2816).

(19120) WARWICK,

Red roan, calved November 15, 1859, bred by and the property of Mr. R. Stratton, Broad Hinton; got by Nottingham (15014), dam (Matchless 4th) by Waterloo (11025), g. d. (Matchless 2nd) by The Red Duke (8694), gr. g. d. (Moss Rose) by Phœnix (6290).

(19121) WATCH DOG,

Roan, calved March 14, 1860, bred by the Executors of Mr. J. Hall, Kiveton Park, the property of Mr. P. W. S. Miles, Kings Weston; got by Will Watch (12307), dam (Frantic) by Hornby 2nd (9223), g. d. (Fame) by Firemaster (9123), gr. g. d. (Fanny) by Muley (4519), — (Favourite) by Ambassador (8835), — by Majesty (9369), — by Mariner (1193), — by Regent (544), — by Scott's Neswick, — by Fanatic (1025), — by Dyon's Roan Bull, — by Meynell (1229), — by Barningham (56).

(19122) WATER KING 2ND,

Roan, calved November 10, 1858, bred by and the property of the Duke of Richmond, Gordon Castle; got by Water King (13980), dam (Princess) by Bloomsbury (9972), g. d. (Queen) by The Pacha (7612), gr. g. d. (Strawberry) by Second Duke of Northumberland (3646), — (Margaret) by Mahomed (6170), — by Carleton (834), — by Diamond (205), — by Diamond (205).

(19123) WATERLOO PAT,

Red and white, calved March 17, 1860, bred by Mr. R. Welsted, Bally-

walter, the property of Mr. J. Christy, Fort Union; got by Roan Oxford (16841), dam (Waterloo) by Crusade (7938), g. d. (Waterloo 10th) by Fourth Duke of Northumberland (3649), gr. g. d. (Waterloo 8th) by Second Cleveland Lad (3408), — (Waterloo 6th) by Duke of Northumberland (1940), — by Norfolk (2377), — by Waterloo (2816), — by Waterloo (2816).

(19124) WATERLOO PRINCE,

Roan, calved April 14, 1860, bred by and the property of Mr. Torr, Aylesby Manor; got by British Prince (14197), dam (Water Maid) by Vanguard (10994), g. d. (Water Witch) by Fourth Duke of Northumberland (3649), gr. g. d. (Waterloo 3rd) by Norfolk (2377), — (Waterloo Cow) by Waterloo (2816), — by Waterloo (2816).

(19125) WATERLOO ROYAL,

Red, calved June 8, 1859, bred by Mr. Torr, Aylesby Manor, the property of Mr. Fryer, Needham Hall; got by Blood Royal (14169), dam (Water Maid) by Vanguard (10994), g. d. (Water Witch) by Fourth Duke of Northumberland (3649), gr. g. d. (Waterloo 3rd) by Norfolk (2377), — (Waterloo Cow) by Waterloo (2816), — by Waterloo (2816).

(19126) WATER PRINCE,

Roan, calved January 6, 1860, bred by Mr. Torr, Aylesby Manor, the property of Mr. Parrott, San Francisco; got by British Prince (14197), dam (Water Elf) by Vanguard (10994), g. d. (Water Coryphee) by Crown Prince (10087), gr. g. d. (Water Witch) by Fourth Duke of Northumberland (3649), — (Waterloo 3rd) by Norfolk (2377), — by Waterloo (2816), — by Waterloo (2816).

(19127) WAVERLEY,

Red roan, calved December 13, 1859, bred by and the property of Mr. R. Stratton, Broad Hinton; got by The Baronet (17088), dam (South Star 2nd) by Hermit (14697), g. d. (South Star) by Lord of the Manor (14836), gr. g. d. (Star) by Hero of the West (8150), — (Star) by Corporal (6899), — by Kenilworth (7118).

(19128) WELCOME,

Roan, calved March 30, 1859, bred by Mr. T. C. Maidens, Brinkhill, the property of Mr. T. Cartwright, Ulceby; got by Lorraine (14859), dam (Welcome) by Djalma (9024), g. d. (Warlaby Lass) by Zohrab (5705), gr. g. d. (Warwick) by Young Frederick (3836), — by Studley (5341), — by Quaker (1349), — by Son of Blyth Comet (85).

(19129) WELCOME GUEST 2ND,

Rich roan, calved October 7, 1860, bred by and the property of Mr. T. E. Pawlett, Beeston; got by Welcome Guest (15497), dam (Moss Rose) by Harbinger (10297), g. d. (Mulberry) by Buckingham (3239), gr. g. d.

(Truthful) by Fitz-Leonard (7010), — by Raspberry (4875), — by Young Matchem (4422), — by Jerry (4097), — from the Stock of Lord Feversham.

(19130) WELCOME GUEST,

Roan, calved April 2, 1859, bred by Mr. W. Woodward, Bredons Norton, the property of the Derby County Asylum, Mickleover; got by Prince Consort (15090), dam (Willow 4th) by Burbage (10006), g. d. (Willow 3rd) by Hardwick, gr. g. d. (Willow) by Prince Ernest (4818), — (White Rose) by Colonel (5428), — by Young Rockingham (2547), — by Rob Roy (557), — by Denton (198), — by Ladrone (353), — by Henry (301).

(19131) WELCOME LAD 2ND,

Roan, calved July 4, 1860, bred by and the property of Mr. H. Webb, Streetly Hall; got by Lord Royston 2nd (16449), dam (Welcome) by Paris (7314), g. d. (White Violet) by King of Trumps (4156), gr. g. d. (Brenda) by Vanguard (5545), — (Countess) by Red Rover (4903), — by Anticipation (750), — by Emperor (1014), — by Young Windsor (699), — by Windsor (698).

(19132) WELLINGTON,

Red, calved March 1, 1858, bred by the Hon. Col. Pennant, M.P., Penrhyn Castle, the property of Mr. Wynne, Coed Coch; got by Vanguard (10994), dam (Fanny) by Lovemore (10476), g. d. (Star) by Launcelot (6122), gr. g. d. (Sweetbrier) by Nelson (4547), — (Favourite) by Milton (8315), — by Young Merlin (6204), — by Midas (435), — by Denton (198).

(19133) *WELLINGTON,

Bred by Mr. Pym, The Hasells; got by Wimpole (5666), dam (Red Rose) by Alexander (1624), g. d. (Butterfly) by a Bull of Mr. C. Colling's.

(19134) WELLINGTON HERO,

White, calved June 18, 1859, bred by Mr. J. T. Tipling, Boston Spa, the property of Mr. J. Rawson, Brockwell; got by Craven Hero (15834), dam (Alice) by Maunby (7223), g. d. (Adelaide) by Prince Albert (4780), gr. g. d. (Ruby) by Son of Nunthorp (4600), — (Baroness) by Appleton's Red Bull (3023), — by Liston (2210), — by Wonderful (700), — by Baronet (61), — by Jupiter (345), — by Alfred (23), — by Son of Washington (675).

(19135) WENSLEYDALE,

Roan, calved July 16, 1858, bred by Messrs. M. Thompson and Sons, Kirkhouse, the property of Mr. W. Marshall, M.P., Patterdale Hall; got by Vladimir (15473), dam (Lady Burlington) by Balco (9918), g. d. (Gazelle) by Sir Launcelot (5166), gr. g. d. (Granny) by Rockingham (2550), — by Ganthorpe (2049), — by Don Juan (1923).

(19136) WEST AUSTRALIAN,

Red and white, calved August 1, 1859, bred by Mr. H. Ambler, Watkinson Hall, the property of Sir W. C. Trevelyan, Bart., M.P., Wallington;

got by Prince Frederick (16732), dam (Woodbine) by Baron Warlaby (7813), g. d. (Westeria) by Duke of York (6947), gr. g. d. by Fitz-Harry (7009), — (White Rose) by Plenipo (4724), — by Alamode (725), — by Childers (1824), — by Columella (904), — by Albion (14), — by Marske (418), — by Blyth Comet (85), — by Son of Favourite (252).

(19137) WEST BRITON,

Roan, calved March 2, 1859, bred by Mr. W. T. Crosbie, Ardfert Abbey, the property of Mr. B. Carmody, Brandonswell; got by Sir Ralph (16989), dam (Laura) by Duke of Beaufort (11377), g. d. (Velvet) by Shotley 2nd (7494), gr. g. d. (Actress) by Magnum Bonum, — (Sylph) by Robin, — by Regent (544), — by Cecil (120), — by Midas (435), — by Meteor (431), — by Petrarch (488), — by Alexander (20), — by Traveller (655), — by Son of Bolingbroke (86).

(19138) WHARFDALE HERO,

Roan, calved August 12, 1853, bred by Mr. C. Wright, Oglethorpe Hall; got by Theodore (18991), dam (Jenny Lind 2nd) by Son of Ravensworth (9532), g. d. (Jenny Lind) by Star of Northumberland (7554), gr. g. d. (Young Moss Rose) by Young Matchem (4422), — (Moss Rose) by Priam (2452), — by Young Alexander (2977), — by Pilot (496).

(19139) WHIPPER IN,

Roan, calved December 30, 1860, bred by and the property of Mr. S. Marjoribanks, Bushey Grove; got by Cock of the Walk (15782), dam (Annie) by Captain Shaftoe (6833), g. d. (Agnes) by Acaster (7755), gr. g. d. (Anna) by Ronald (5005), — by Son of Midas (4472), — by Normanby (1278), — by Grazier (1085).

(19140) WHITE BOY,

White, calved January 3, 1860, bred by and the property of Mr. Maurice F. G. Sandes, Oak Park; got by Admiral (12340), dam (Eglantine) by Young Hamlet (10296), g. d. (Fascination) by Narcissus (4540), gr. g. d. (Carmine) by General (9146), — (Nosegay) by Leander (7132), — by Prince Paul (4827).

(19141) WHITE DUKE,

White, calved April 29, 1860, bred by and the property of Lord Crewe, Crewe Hall; got by Royal Duke (16863), dam (Mag 3rd) by Ninth Duke of York (11397), g. d. (Twin Mag 2nd) by Paxton (13461), gr. g. d. (Mag) by Highland Laddie (7088), — by Fitz-William (3812), — by Elis (3702), — by Craven (1885).

(19142) WHITE DUKE,

White, calved May 4, 1859, bred by Mr. J. H. Langston, M.P., Sarsden House, the property of Earl Ducie, Tortworth Court; got by Glo'ster's Grand Duke (12949), dam (Roan Crocus) by General Elliott (10266), g. d. (Red Crocus) by Son of Locksley (4240), gr. g. d. (Crocus) by Sherborne (10805), — (Crocus) by Prince (4772), — by Stanhope (5315).

(19143) WHITE KNIGHT,

White, calved March 7, 1859, bred by and the property of Mr. W. Everitt, Boothby Graffoe; got by Earl Spencer (14482), dam (Mason's Rose 2nd) by Sir Charles (12074), g. d. (Mason's Rose) by Son of Waverley (5613), gr. g. d. by Grandson of Matchem (2281), — by Young Matchem (4423), — by Son of Chilton (5251), — by Dennison's Bull, — by Neswick (1266).

(19144) WHITE SLAVE,

White, calved September 28, 1858, bred by Mr. Farrell, Moynalty, the property of Rev. F. Fitzpatrick, Cloon; got by Uncle Tom (13913), dam (Aline) by Forrest (10240), g. d. (Sweet Jasmine) by Prince Ernest (7366), gr. g. d. (White Sweet Pea 2nd) by Prince Albert (4790), — (White Sweet Pea) by Baronet (3099), — by Champion (1804), — by Captain (3278), — by Young Midas (4472), — by North Star (458).

(19145) WHITE STAR,

White, calved in November 1860, bred by and the property of Mr. R. W. Ashburner, Low Hall; got by General Wyndham (16144), dam (Necklace) by Hope (13042), g. d. (Bloom) by Echo (8019), gr. g. d. (Moss Rose) by Hector (6063), — (Jasmine) by Hetherington's Bull (4029), — by Julius Cæsar (1143), — by Pilot (496), — by Rockingham (559), — by Lame Bull (359), — by Shipton (587), — by Son of Suwarrow (636), — by Son of Twin Brother to Ben (88), — by Twin Brother to Ben (660).

(19146) WHITE VELVET,

White, calved April 22, 1860, bred by and the property of Mr. C. W. Packe, M.P., Prestwold Hall; got by Stanley (17036), dam (Miss Louisa Heald) by Silk Velvet (12070), g. d. (Miss Heald) by Tom of Lincoln (8714), gr. g. d. (Lola Montes) by Buchan Hero (3238), — (Terpsichore) by Lord John (4257), — by Berryman (3143), — by Lenny (2197), — by Cappy (1782), — by Western Comet (689).

(19147) WIDE AWAKE,

Roan, calved October 27, 1860, bred by and the property of Mr. J. Robinson, Clifton Pastures; got by May Duke (13320), dam (Just in Time) by Norman (13394), g. d. (Ju Ju) by Sheldon (8557), gr. g. d. (Jew Bella) by Hamlet (8128), — (Josephine) by Dagon (1899), — by Northern Light (1280), — by Wellington (684), — by Phenomenon (491), — by Favourite (252), — by Favourite (252), — by Favourite (252), — by Hubback (319), — by Snowdon's Bull (612), — by Waistell's Bull (669), — by Masterman's Bull (422), — by the Studley Bull (626).

(19148) WILD DUKE,

Roan, calved February 27, 1858, bred by Mr. N. G. Barthropp, Cretingham Rookery, the property of Mr. T. Crisp, Butley Abbey; got by Duke of Suffolk (14456), dam (Wild Eyes 16th) by Second Duke of Oxford

(9046), g. d. (Wild Eyes 15th) by Fourth Duke of Northumberland (3649), gr. g. d. (Wild Eyes 8th) by Duke of Northumberland (1940), — (Wild Eyes 2nd) by Belvedere (1706), — by Emperor (1975), — by Wonderful (700), — by Cleveland (145), — by Butterfly (104), — by Hollon's Bull (313), — by Mowbray's Bull (2342), — by Masterman's Bull (422), — descended from Mr. Dobinson's Stock.

(19149) WILD DUKE 2ND,

Roan, calved March 7, 1859, bred by and the property of Mr. N. G. Barthropp, Cretingham Rookery; got by Lord Stanley (14854), dam (Wild Eyes 16th) by Second Duke of Oxford (9046), g. d. (Wild Eyes 15th) by Fourth Duke of Northumberland (3649), gr. g. d. (Wild Eyes 8th) by Duke of Northumberland (1940), — (Wild Eyes 2nd) by Belvedere (1706), — by Emperor (1975), — by Wonderful (700), — by Cleveland (145), — by Butterfly (104), — by Hollon's Bull (313), — by Mowbray's Bull (2342), — by Masterman's Bull (422), — from Mr. Dobinson's Stock.

(19150) WILD DUKE 3RD,

Roan, calved May 8, 1860, bred by and the property of Mr. T. Crisp, Butley Abbey; got by Lord Barrington 3rd (16382), dam (Wild Eyes 19th) by Solon (13766), g. d. (Wild Eyes 16th) by Second Duke of Oxford (9046), gr. g. d. (Wild Eyes 15th) by Fourth Duke of Northumberland (3649), — (Wild Eyes 8th) by Duke of Northumberland (1940), — by Belvedere (1706), — by Emperor (1975), — by Wonderful (700), — by Cleveland (145), — by Butterfly (104), — by Hollon's Bull (313), — by Mowbray's Bull (2342), — by Masterman's Bull (422), — descended from Mr. Dobinson's Stock.

(19151) WILD LAD,

Roan, calved May 2, 1858, bred by Mr. Wiley, Brandsby, the property of Mr. Taylor, Withernwick; got by John Bull (11618), dam (Wild Rose) by Van Tromp (9775), g. d. (Winifred) by Yellow Boy (5694), gr. g. d. (Jacqueline) by Middlesborough (1234), — (Washerwoman) by Farmer (1997), — by Hastings (293), — by Baron (58), — by a Bull of Mr. Mason's, — by Falstaff (250), — by Irishman (329).

(19152) WILL O' THE WISP,

Roan, calved February 21, 1859, bred by Mr. R. Stratton, Broad Hinton, sold for Australia; got by Hermit (14697), dam (Coquette) by Waterloo (11025), g. d. (Polly) by Hero of the West (8150), gr. g. d. (Old Polly) by Lottery (4280).

(19153) WILL O' THE WISP,

Red, calved April 5, 1860, bred by Mr. R. Welsted, Ballywalter, the property of Mr. T. Hungerford, The Island; got by Roan Oxford (16841), dam (Witch) by Lord Raglan (13240), g. d. (Wee Pet) by Favour (9114), gr. g. d. (Malibran) by Cheshireman (6863), — (Cherry Cheeks) by Noble

(4577), — by Young Don Juan (3610), — by Son of Young Dimple (6518), — by Young Dimple (971), — by Snowball (2648), — by Layton (2190).

(19154) WINDSOR,

White, calved April 7, 1856, bred by H. R. H. the Prince Consort, the property of Mr. Todd, Cardrona Mains; got by Prince Alfred (13494), dam (Sally) by Lord Foppington (10437), g. d. (Cowslip) by Belleville (6778), gr. g. d. (Cowslip) by Pedestrian (4670), — (Rarity) by Cleveland (3403), — by Architect (3030), — by Wonder (2853), — by Witham's White Bull (5670).

(19155) WINDSOR,

White, calved in August 1859, bred by Mr. J. Bulmer, Aislaby Grange, the property of Mr. Raine, Mickleton; got by Problem (16767), dam (Lady Scarboro') by Lord Scarboro' (14852), g. d. (Sally) by Gay Lad (12922), gr. g. d. (Young Sally) by Colonel (5428), — (Sally) by Nero (4557), — by Reformer (11985), — by Buckingham (1756), — by Effingham (1958).

(19156) YOUNG WINDSOR,

Roan, calved January 31, 1860, bred by and the property of Mr. Carr, Stackhouse; got by Windsor (14013), dam (Charlotte) by Royal Buck (10750), g. d. (Dora) by Leonard (4210), gr. g. d. (Dorothy) by Roland (2556), — by Priam (2452).

(19157) WINDSOR AUGUSTUS,

Red roan, calved October 28, 1860, bred by and the property of Mr. Carr, Stackhouse; got by Windsor (14013), dam (Lady Flora) by Gainford 5th (12913), g. d. (Flora) by Bumper (10005), gr. g. d. by Royal Buck (10750), — (Cherry Brandy) by Rousseau (10746), — by Harlsonio (6055), — by Belvedere 2nd (3127), — by Waterloo (2816), — by Kitt (2179), — by Kitt (2179), — by Page's Bull (6269), — by Middleton's Bull (438).

(19158) WINEPRESS,

Red, calved April 6, 1860, bred by Mr. A. Cruickshank, Sittyton, the property of Mr. Moir, Tarty; got by Lord Sackville (13249), dam (Vintage) by Lord Bathurst (13173), g. d. (Lady Franklin) by Matadore (11800), gr. g. d. (The Vine) by Fairfax Royal (6987), — (Picotee) by Premier (6308), — by Unicorn (8725), — by Young Satellite (8538), — by Valentine (661), — bred by Mr. Rennie, of Phantassie.

(19159) WISETONIAN,

Roan, calved April 18, 1860, bred by Mr. J. Wilkinson, Lenton, sold to Messrs Sturgeon and Sons, Grays Hall; got by Lord George (13191), dam (Zeal 7th) by Lancaster Comet (11663), g. d. (Zeal 5th) by Eclipse (10186), gr. g. d. (Wiseton Lady) by Humber (7102), — (Zeal) by Roman (2561), — by Mercury (2301), — by Monarch (2324), — by St. Albans (2584), — by Jupiter (342), — by Sir Oliver (605), — by Trunnell (659), —

by Favourite (252), — by Favourite (252), — by Dalton Duke (188), — by Alcock's Bull (19), — by J. Smith's Bull (608), — by Jolly's Bull (337).

(19160) WIZARD,

Red and white, calved in August 1857, bred by and the property of Mr. C. Laxton, West Pinchbeck; got by Magician (11763), dam (Syringa) by Rebellion (10684), g. d. (Sample) by Javelin (4093), gr. g. d. (Salvia) by Lycurgus (2234), — (Sprightly) by Roman (1394), — by Cotes (926), — by Son of Windsor (698).

(19161) WIZARD,

Roan, calved December 7, 1859, bred by Mr. Sanday, Holmepierrepont, the property of Mr. H. W. Martin, Littleport; got by Sir James (16980), dam (Water Melon) by Harbinger (10297), g. d. (Water Nymph) by Pestalozzi (10603), gr. g. d. (Water Witch) by Marmaduke (8280), — (Whiteheart) by Belshazzar (1703), — by Wauldby (2818), — by Abraham (2905).

(19162) WIZARD,

Roan, calved February 22, 1859, bred by Mr. R. Welsted, Ballywalter, the property of Vicount Lismore, Shanbally Castle; got by Orator (15026), dam (Witch) by Lord Raglan (13240), g. d. (Wee Pet) by Favour (9114), gr. g. d. (Malibran) by Cheshireman (6863), — (Cherry Cheeks) by Noble (4577), — by Young Don Juan (3610), — by Son of Young Dimple (6518), — by Young Dimple (971), — by Snowball (2648), — by Layton (2190).

(19163) WOLVISTON,

Roan, calved February 12, 1859, bred by and the property of Mr. T. Chrisp, Hawkhill; got by Lord Napier (14832), dam (Duchess) by Guy Faux (7062), g. d. (Young Red Duchess) by The Peer (5455), gr. g. d. (Red Duchess) by Bachelor (1666), — (Duchess) by Wellington (683), — by Admiral (4), — by Sir Harry (5155), — by Colonel (152), — by Grandson of Hubback (319), — by Son of Hubback (319).

(19164) WOODBRIDGE,

Red and white, calved March 8, 1858, bred by Mr. N. G. Barthropp, Cretingham Rookery; got by Vocalist (13960), dam (Silence) by Earl of Derby (10177), g. d. (Secret 3rd) by Duke of Sutherland (6945), gr. g. d. (Secret 2nd) by Locomotive (4242), — (Secret) by Short Tail (2621), — by Gambier (2046), — by Young Wynyard (2859), — by Bulls of Messrs. C. and R. Colling.

(19165) WOODMAN,

Red roan, calved October 18, 1860, bred by and the property of Mr. T. C. Watts, Wolston; got by Marquis of Northampton (18338), dam (Welcome) by Jethro Tull (14742), g. d. (Janet) by Roderick (15173), gr. g. d. (Jenny Lind) by Essex Lad (8036), — (Rosy) by South Star (7538), — by Van Amburgh (5543), — by Plenipo (4724), — by Young

Matchem (4425), — by Sir Thomas (2636), — by Marske (418), — by Comet (155), — by Tom (652), — by Mr. R. Colling's Son of Favourite (252), — by Hutton's Bull (323), — by Barningham (56).

(19166) WOODRANGER,

Roan, calved February 28, 1860, bred by and the property of Captain Ball, Adare; got by Lord Palmerston (16440), dam (Wood Nymph) by Baron Warlaby (7813), g. d. (Winifred) by Earl Stanhope (5966), gr. g. d. (Woodbine) by Noble (4578), — (Miss Wood) by Hector (4000), — by Marquis (4388), — by Baronet (1686), — by Agricola (1614), — by Matchem (2281), — by Sir Charles (593), — by Sir Dimple (594), — by St. Albans (2584), — by Layton (366), — by Grey Bull (872), — by Brown's Old Red Bull (97).

(19167) WOOLLEY,

Rich roan, calved November 17, 1860, bred by and the property of Mr. W. B. Cox, Pickering; got by Schamyl Bey (15246), dam (Cherry) by Chevy Chase (7897), g. d. (Annie) by Monarch (9407), gr. g. d. (Amelia) by Gainford (2044), — (Bell) by Samson (5080), — by Young Sovereign (5286), — by White Walton (5652).

(19168) WOUVERMANS,

Roan, calved October 6, 1860, bred by Mr. W. F. D. Dickinson, Ulverstone, the property of Mr. Teasdale, Gascow; got by Hogarth (13036), dam (Miranda 6th) by Florian (12887), g. d. (Miranda 2nd) by The Baron (9711), gr. g. d. (Miranda) by Lord Mayor (7609), — (Katherina) by Hawkfield (9194), — by St. Patrick (18793), — by Prospero (13533), — by Bootes, — by Son of Marske (418), — by Wellington (680).

(19169) WROTHAM,

Roan, calved April 21, 1859, bred by Mr. A. W. Long, Mint Cottage, the property of Mr. J. Rigg, Wrotham Hill Park; got by Duke of Cambridge (12747), dam (Dairymaid Strawberry) by Eugene Aram (10209), g. d. (Old Strawberry) by Chorister (3378), gr. g. d. (Strawberry) by Tom Gwynne (5498), — (Strawberry) by Wellington (2824), — by Marmion (406), — by Ossian (476).

(19170) WYNDHAM,

Roan, calved June 21, 1859, bred by and the property of Mr. T. Dolphin, Swafield; got by Young Bullion (15704), dam (Peeress) by Sceptic (13677), g. d. (Countess) by Fitz-Allan (11476), gr. g. d. (Duchess) by Star (12144), — (Princess) by Young Roderick Random (9567), — by Roderick Random (2750), — by Aid-e-camp (722), — by Crispin (174), — bred by the Marquis of Exeter, Burghley Park.

(19171) XMAS,

Red, calved December 24, 1860, bred by Mr. T. Robinson, Castle Ashby,

the property of Mr. J. White, Castle Ashby; got by Jemmy Lind (18105), dam (Broken Horn) by Trajan (12238), g. d. (Bombazin) by Pioneer (9482), gr. g. d. (Belinda) by Monarch (7249), — (Spotted Boughton) by Crusader (7939), — by Regent (544), — bred by Mr. Edmonds, of Boughton.

(19172) YARROW,

Roan, calved May 4, 1859, bred by and the property of Mr. N. Milne, Faldonside; got by Lord Napier (14832), dam (Red and White Princess) by Sam Glen (10780), g. d. (Twin Princess) by Willie (7835), gr. g. d. (Prendwick Princess) by Bachelor (1666), — (Third Princess) by Snowball (2647), — by St. Albans (2584), — by Lawnsleeves (365), — bred by Messrs. James, of Stamford.

(19173) YEOMAN,

Roan, calved December 7, 1860, bred by Mr. T. Robinson, Castle Ashby, the property of Mr. Rogers, Harrold; got by Jemmy Lind (18105), dam (Daisy) by Trajan (12238), g. d. (Young Daphne) by The Queen's Roan (7389), gr. g. d. (Daphne) by Will Honeycomb (5660), — (Dahlia) by Spectator (2688), — by Ivanhoe (1131), — by Grandson of Comet (155), — by Grandson of Comet (155), — by Fisher's Old Bull (3799), — by Turnell's Red Bull (1536).

(19174) YORKSHIREMAN,

Roan, calved February 16, 1856, bred by Mr. W. Kirby, Skepenbeck, the property of Lord Crewe, Crewe Hall; got by Son of Paxton (13461), dam (Princeless) by Fancy Boy (10222), g. d. (Premium) by Prince Albert (4791), gr. g. d. by Belshazzar (1703).

(19175) YOTES,

Red and white, calved October 31, 1859, bred by and the property of Mr. C. Leney, Wateringbury; got by Carolus (14246), dam (Wildflower) by Minstrel (11818), g. d. (Wide 3rd) by Mozart (11830), gr. g. d. (Old Wide) by Favourite (3768), — by Tathwell Studley (5401), — by Son of Waddingworth (668).

(19176) ZERO,

Roan, calved December 19, 1859, bred by of Lord Braybrooke, Audley End; got by Evening Star (16007), dam (Sunflower) by Grandson of the Minstrel (8687), g. d. (Blossom) by Fearless (16038), gr. g. d. (Star) by South Star (7538), — (Maid of Athens) by Van Amburgh (5543).

COWS

AND THEIR PRODUCE.

ABBESS,

Roan, of 1855, Vol. xiii., p. 305,

Bred by Mr. Mann, The Asps, the property of Mr. Lane, Barton Mills; got by Rubens (15209), dam (Lady Belle) by Rebec (15132), &c.

Produce in		Names, &c.	By what Bull.	By whom bred.
1859, June 26, white,	C.C.	Actress	Sir Richard, 15298	Mr. Lane

ABBESS,

Red roan, calved January 31, 1857,

Bred by and the property of Mr. J. Wells, Boothferry House; got by Napoleon 2nd (14983), dam (Yellow Lass) by Arthur (8842), g. d. (Abbess) by Marcus Aurelius (8275), gr. g. d. (Yellow Lass) by Sir Cloudesley Shovel (2624), &c. See Taurus, p. 286.

1859, Nov. 10, red roan,	C.C.	Abbess 2nd	Patriot, 18524	Mr. Wells
1860, Nov. 10, white,	C.C.	Abbess 3rd	Monk, 11824	do.

Abbess 2nd, sold to Mr. W. H. Clarke, Hooke, Goole.

ABCONA,

Red, calved in May 1856,

Bred by Mr. Dudding, Panton, the property of Mr. Greetham, Stainfield Hall; got by Stamboul (13780), dam (Arabella) by Leonidas (10414), g. d. (Amelia) by Earl Stanhope (5966), gr. g. d. (Alice) by Master Charlie (7215), &c. See Actor, p. 2.

1859, May, roan,	C.C.	Alboni	Sir Samuel, 15302	Mr. Dudding
1860, Oct., roan,	C C.	Landlady	Sir Roger, 16991	Mr. Greetham

Alboni, sold to Mr. C. Barnett, Stratton Park, Biggleswade.

ABIGAIL,

Red, calved May 27, 1857,

Bred by Mr. Dudding, Panton, the property of Mr. G. E. Frere, Roydon Hall; got by Superior (15362), dam (Acco) by Baron Warlaby (7813), g. d. (Attractive) by Earl Stanhope (5966), gr. g. d. (Attraction) by Young Frederick (3836), &c. See Vol. 13, p. 306.

1860, August 17, roan,	B.C.	Alonzo	Sir Roger, 16991	Mr. Dudding

ACACIA,

Red, calved October 4, 1857,

Bred by and the property of Mr. Ambler, Watkinson Hall; got by Brideman (12493), dam (Alice) by Captain Shaftoe (6833), g. d. (Agnes) by Acaster (7755), gr. g. d. (Anna) by Ronald (5005), &c. See Vol. 13, p. 314.

1859, Nov. 16, roan,	C.C.	Acorn	Pr. Tallyrand, 16765	Mr. Ambler

ACONITE,

Light roan, calved May 3, 1858,

Bred by and the property of the Hon. Col. Pennant, M.P, Penrhyn Castle; got by Vanguard (10994), dam (Ada) by Lovemore (10476), g. d. (Osburga) by Minstrel (7242), gr. g. d. (Martha) by Mercury (4459), &c. See Vol. 13, p. 306.

Produce in		Names, &c.	By what Bull.	By whom bred.
1860, Nov. 1, r. & w.,	C.C.	Adelaide	Marmaduke, 14897	Col. Pennant

ACORN,

White, calved March 14, 1856,

Bred by Sir J. W. Lubbock, Bart., High Elms, the property of Mr. Morland, The Court Lodge; got by The Prior (13870), dam (Oak) by Mozart (11830), g. d. (Snail Horn) by Young Frederick (3836), gr. g. d. (Old Snail Horn) by Favourite (3768), &c. See Vol. 10, p. 514.

1860, Jan. 12, white,	C.C.	Oak Apple	Jason, 14736	Mr. Morland

ACORN,

Roan, of 1854, Vol. xiii., p. 306,

Bred by and the property of Captain Gunter, The Grange; got by Handel (14663), dam (Apple) by Mozart (11830), &c.

1859, July 1, roan,	B.C.	Alliance	6th D. of Oxfd., 12765	Capt. Gunter
1860, May 29, r. & w.,	C.C.	Ada	Earl of Oxford, 15966	do.

ACORN,

Red and white, calved in May 1856,

Bred by Mr. W. Harrison, Greta Bridge, the property of Mr. E. James, Heleyn Hall; got by Magician 2nd (10486), dam (Jenny Lind) by Norfolk (9442), g. d. (Victoria) by Fourth Duke of Northumberland (3649), gr. g. d. (Rachel) by Mortham (4512), &c. See Vol. 12, p. 429.

1859, March 11, r. & w.,	C.C.	Alice	Wisetonian, 17244	Mr. Wetherell

Alice, sold to Mr. E. Cooper, Henley-in-Arden, Warwickshire.

YOUNG ACORN,

Roan, calved June 14, 1857,

Bred by and the property of the Rev. J. D. Jefferson, Thicket Priory; got by Waterloo Hero (13981), dam (Acorn) by Duke of Rothsay (6943), g. d. (Augusta) by Belshazzar (1703), gr. g. d. (Adela) by Camden (1776), &c. See Vol. 9, p. 242.

1860, Feb. 6, r. & w.,	B.C.	The Prior	Veteran, 13941	Rev. J. D. Jefferson

ACORN,

Red and white, calved March 27, 1857,

Bred by and the property of Mr. Sanday, Holmepierrepont; got by The Corsair (15378), dam (Lady Augusta) by Pestalozzi (10603), g. d. (Augusta) by Belshazzar (1703), &c. See Young Acorn.

1860, Feb. 11, roan,	B.C.	Amsterdam	Sir James, 16980	Mr. Sanday

ACTRESS,

Red, calved February 15, 1857,

Bred by Mr. H. Smith, Drax Abbey, the property of Messrs. D. and J. McConnel, Cressbrook, Australia; got by Brideman (12493), dam (Ann) by Captain Shaftoe (6833), g. d. (Agatha) by Ranger (8453), gr. g. d. (Anna) by Ronald (5005), &c. See Rifle Prince, p. 246.

Produce in		Names, &c.	By what Bull.	By whom bred.
1859, July 14, roan,	C.C	Portfolio	Pr. Tallyrand, 16765	Mr. Ambler
1860, Aug. 12, roan,	B.C.	Rifle Prince	do.	do.

ADA,

Roan, of 1855, Vol xiii., p. 307,

Bred by and the property of Mr. N. M. Archdall, Crochnacrieve; got by Trory (13901), dam (Jenny Lind) by Druid (10140), &c.

1859, Feb. 28, red,	C.C.	Rosenalea	Napoleon, 18438	Mr. Archdall
1860, Feb. 23, red,	C.C.	Rosebud	Aidecamp, 15561	do.

ADA,

White, of 1855, Vol. xiii., p. 307,

Bred by and the property of Mr. T. C. Maidens, Brinkhill; got by Liege Lord (11679), dam (Anna Maria) by Djalma (9024), &c.

1860, April 16, roan,	C.C.	Lady Ada	St. Swithin, 16893	Mr. Maidens

ADA,

Red and white, calved April 9, 1856,

Bred by and the property of Mr. Sanday, Holmepierrepont; got by Second Duke of Bolton (12739), dam (Lady Augusta) by Pestalozzi (10603), g. d. (Augusta) by Belshazzar (1703), gr. g. d. (Adela) by Camden (1776), &c. See Vol. 11, p. 516.

1860, March 11, roan,	C.C.	Aurora	Sir James, 16980	Mr. Sanday

ADELAIDE,

Roan, of 1853, Vol. xii., p. 259,

Bred by Lord Dufferin, Clandeboye, the property of Mr. J. W. Maxwell, Finnebrogue; got by Kossuth (13128), dam (Alicia) by Sir John Sinclair (5165), &c.

1857, Dec. 25, roan,	C.C.	Nymph of the Wave	Pr. of Warlaby, 15107	Lord Dufferin
1859, Jan. 13, roan,	B C.	Prince John	do.	do.
1860, March 2, white,	C C.	Music	Musician, 13362	Mr. Maxwell

Nymph of the Wave, sold to Sir A. de Rothschild, Bart., Aston Clinton, Bucks.

ADELAIDE,

Red, calved in June 1857,

Bred by and the property of Mr. R. Dudding, Panton; got by The Squire (12217), dam (Artless) by Lambton (9273), g. d. (Arabella) by General Washington (6036), gr. g. d. (Arcot Lass) by Welham (5618), &c. See Vol. 11, p. 321.

1860, Aug. 29, roan,	C.C.	Anna Maria	Sir Roger, 16991	Mr. Dudding

ADELAIDE,

White, calved August 20, 1854,

Bred by Mr. T. C. Maidens, Brinkhill; got by Liege Lord (11679), dam (Violet) by Djalma (9024), g. d. (Margaret) by Cramer (6907), gr. g. d. (Mildred) by True Blue (5522), &c. See Briton, p. 33.

Produce in		Names, &c.	By what Bull.	By whom bred.
1859, April 30, roan,	C.C	Columbine	Red Rover, 15144	Mr. Maidens

ADELAIDE 2ND,

Roan, of 1851, Vols. xi., xii., and xiii., pp. 304, 260, 309,

Bred by Mr. J. Wilkinson, Lenton, the property of Mr. Brown; got by The Marquis (10938), dam (Adelaide) by Will Honeycomb (5660), &c.

1859, April 30, roan,	B.C.	Ambassador	Lenton Fav'te, 14789	Mr. Wilkinson
1860, Aug. 24, white,	C.C.	Adelaide 5th	do.	Mr. Leeson

ADIEU,

Roan, calved May 7, 1857,

Bred by and the property of Sir W. C. Trevelyan, Bart., Wallington; got by King of the Beggars (18143), dam (Farewell) by Gipsy King (11532), g. d. (Welfare) by The Silky Laddie (10947), gr. g. d. (Agnes) by Wilberforce (9830), &c. See Vol. 11, p. 754.

1860, March 10, white,	C.C.	Woman in White	Hugh Miller, 18080	Sir W. C. Trevelyan

AFFABLE,

Red and white, of 1851, Vols. xi., xii., and xiii., pp. 306, 260, 308,

Bred by and the property of Viscount Hill, Hawkstone; got by Augustine (9913), dam (Harmony) by Dulcimer (3658), &c.

1860, April 14, r. & w.,	C.C.	Hortensia	Hector, 14685	Viscount Hill

AFFIANCE,

Red and white, calved in May 1856,

Bred by Mr. R. Dudding, Panton; got by The Squire (12217), dam (Adora) by Belvedere 4th (3130), g. d. (Augusta) by True Blue (5522), gr. g. d. (Albina) by Miracle (2321), &c. See Vol. 11, p. 306.

1859, April 27, red,	B.C.	Archduke	Sir Samuel, 15302	Mr. Dudding
1860, Sept , red,	C.C.	Affinity	Sir Roger, 16991	do.

AGATE,

Red and white, of 1855, Vol. xiii., p. 309,

Bred by Mr. Hall, Neasdon, the property of Col. Cator, Pickhurst; got by Dandy (11326), dam (Agnes) by Fanatic (8054), &c.

1860, Jan. 10, r. & w.,	C C.	Agatha	Bernard, 15646	Col. Cator

AGATHA,

Red and white, of 1850, Vols. xi. and xiii., pp. 307, 309,

Bred by and the property of Mr. E. Frost, West Wratting Hall; got by Braham (8898), dam (Violet) by King of Trumps (4156), &c.

1860, April 20, roan,	C.C.	Hetty	Sir W. Raleigh, 15303	Mr. Frost

AGNES,

Roan, calved September 14, 1857,

Bred by and the property of Lord Braybrooke, Audley End; got by King Alfred (14760), dam (Butterfly) by Son of the Minstrel (8687), g. d. (Beauty) by Fearless (16038), gr. g. d. (Blush Rose) by Paris (7314), &c. See Brecon, p. 29.

Produce in		Names, &c.	By what Bull.	By whom bred.
1860, July 11, roan,	B.C.	Brecon	D. Humphrey, 15910	Lord Braybrooke

AGNES,

Roan, calved in March 1857,

Bred by Col. Kingscote, Kingscote Park, the property of Mr. A. H. Sumner, Hatchalands; got by Chaffcutter (12572), dam (Annie) by Jemmie (10352), g. d. (Clementina) by Bristol (7852), gr. g. d. (Adela) by Brunel (7857), &c. See Ambassador, p. 6.

1860, May, roan,	C.C.	Adeliza	G. D. of Oxford, 16184	Col. Kingscote

AGNES,

Roan, of 1848, Vols. x., xii., and xiii., pp. 242, 261, 310,

Bred by Mr. H. Combe, Cobham Park, the property of Mr. C. Barnard, Harlow; got by Fanatic (8054), dam (Almond) by Splendid (5298), &c.

1859, Oct. 21, lt. roan	C.C.	Agility	Norman, 13394	Mr. Barnard

AGNES,

Roan, calved in May 1856,

Bred by Mr. J. G. Dixon, Caistor, the property of Messrs. Sturgeon and Sons, Grays Hall; got by Hatcliffe (12997), dam (Fanny) by Protection (10662), g. d. (Lizzy) by St. Leonard (8524), gr. g. d. (Marion) by Bellerophon (3119), &c. See Vol. 11, p. 550.

1859, December, roan	C.C.	Venus	Orthodox 14th, 16662	Mr. Dixon

AGNES,

Rich roan, of 1854, Vol. xiii., p. 310,

Bred by Mr. W. Ellison, Jun., the property of Mr. Ellison, Low Sizergh; got by The Baronet (10918), dam (Primrose) by Son of Burgundy (7861), &c.

1859, April 30,	white, C.C.	Agnes 2nd	The Professor, 15397	Mr. W. Ellison, jun.
	roan, C.C.	Agnes 3rd		

AGNES,

White, of 1855, Vol. xiii., p. 310,

Bred by and the property of Mr. Farrell, Moynalty; got by Hopewell (10332), dam (Aline) by Forrest (10240), &c.

1860, Dec. 16, white,	C.C.		Dr. McHale 15887	Mr. Farrell.

AGNES 1st,

Roan, of 1843, Vol. xi., p. 307,

Bred by Mr. Napper, Loughcrew, the property of Mr. A. Pollok, Skahard; got by King of the Valley (9270), dam (Star) by Liberal (2201), &c.

Produce in		Names, &c.	By what Bull.	By whom bred.
1855, Dec. 16, roan,	B.C.	Althorpe	Monk, 11824	Mr. Kearney
1856, Dec. 16, roan,	C.C.	Agnes 11th	do.	do.
1858, April 29, roan,	C.C.	Agnes 14th	do.	Mr. Pollok
1859, April 11, red,	B.C.	Imperial	Impl. Prince, 18085	do.

Agnes 11th, sold to Mr. Allan Pollok, Skahard, Creggs, Co. Galway.

AGNES 2nd,

Roan, of 1849, Vol. xi., p. 307,

Bred by Mr. Kearney, Milltown House, the property of Mr. A. Pollok, Skahard; got by Forrest (10240), dam (Agnes 1st) by King of the Valley (9270), &c.

1856, March 25, white,	C.C.	Agnes 10th	Monk, 11824	Mr. Kearney
1857, March 13, roan,	C.C.	Agnes 13th	do.	do.
1858, April 19, white,	B.C.	Friar	do.	Mr. Pollok.

AGNES 11th,

Roan, calved December 16, 1856,

Bred by Mr. Kearney, Milltown House, the property of Mr. A. Pollok, Skahard; got by Monk (11824), dam (Agnes 1st) by King of the Valley (9270), g. d. (Star) by Liberal (2201), gr. g. d. (Sappho) by Voltaire (5576), &c. See Friar, p. 106.

1860, Jan. 1, white,	B.C.	New Year's Day	Matadore, 11800	Mr. Pollok

AGNES 12th,

Red roan, calved January 10, 1857,

Bred by Mr. Kearney, Milltown House, the property of Mr. A. Pollok, Skahard; got by Monk (11824), dam (Agnes 6th) by Collingwood (8964), g. d. (Agnes 2nd) by Forrest (10240), gr. g. d. (Agnes 1st) by King of the Valley (9270), &c. See Agnes 11th.

1859, Oct. 29, red,	C.C.	Agnes 15th	Bandy, 17345	Mr. Pollok
1860, Sept. 10, red,	B.C.	Starling	P. of C'deboye, 18618	do.

AGNES 14th,

Roan, calved April 29, 1858,

Bred by and the property of Mr. A. Pollok, Skahard; got by Monk (11824), dam (Agnes 1st) by King of the Valley (9270), g. d. (Star) by Liberal (2201), &c. See Friar, p. 106.

1860, April 13, roan,	B.C.	Prince of Galway	P. of C'deboye, 18618	Mr. Pollok

AGNES,

Roan, calved June 16, 1857,

Bred by and the property of Mr. Trotter, Bywell; got by Freeman (14574), dam (Florence) by Second Colonel (8544), g. d. (Red Rose) by Matchem (7221), gr. g. d. (Jessy) by Roan Robin (4956), &c. See Somerset, p. 275.

1860, Nov. 30, roan,	B.C.	Somerset	Orpheus, 15030	Mr. Trotter

AGRA,

Red and white, calved September 23, 1855,

Bred by and the property of Viscount Hill, Hawkstone; got by Highthorn (13028), dam (Affable) by Augustine (9913), g. d. (Harmony) by Dulcimer (3658), gr. g. d. (Hyacinth) by Second Comet (5101), &c. See Havock, p. 131.

Produce in		Names, &c.	By what Bull.	By whom bred.
1859, March 1, r. & w.,	C.C.	Diadem	The Druid, 15380	Viscount Hill
1860, Jan. 16, roan,	B.C.	Havock	Hetman, 14702	do.

AIRY,

Roan, of 1851, Vols. xi. and xii., pp. 309, 262,

Bred by Mr. S. Marjoribanks, Bushey Grove, the property of Mr. C. H. Abbot, Long Ashton; got by Squire Gwynne (12140), dam (Agnes) by Fanatic (8054), &c.

1857, June 18, roan,	B.C.	Ariel	Marmaduke, 14897	Mr. Abbot
1858, May 21, r. & w.,	B.C.	Aaron	Florentin, 14557	do.
1859, July 7, roan,	B.C.	Ashton	do.	do.
1860, May 18, roan,	C.C.	Acorn	do.	do.

ALBINA,

Roan, of 1850, Vols. xii. and xiii., pp. 262, 312,

Bred by Mr. Watson, Wauldby, the property of Mr. Wiley, Brandsby; got by Boccaccio (7838), dam (Adeline) by Duke of Rothsay (6943), &c.

1859, Jan. 18, roan,	C.C.	Alarm	John Bull, 11618	Mr. Wiley
1860, Jan. 12, roan,	B.C.	Amateur	The Friar, 15383	do.

ALBREDA,

Roan, of 1853, Vols. xii. and xiii., pp. 263, 312,

Bred by Sir C. Knightley, Bart, Fawsley Park, the property of the Hon. Col. Pennant, M.P., Penrhyn Castle; got by Earl of Dublin (10178), dam (Latakia) by Grey Friar (9172), &c.

1859, Sept. 16, roan,	C.C.	Adeline	Sir C. Campbell 16961	Col. Pennant
1860, Dec. 27, red,	B.C.	Albert	Marmaduke, 14897	do.

ALFGIVA,

Roan, of 1847, Vols. xii. and xiii., pp. 263, 312,

Bred by and the property of the Hon. Col. Pennant, M.P., Penrhyn Castle; got by Minstrel (7242), dam (Mulberry) by Mercury (4459), &c.

1859, Aug. 27, red,	B.C.	Alpine	Prince George, 15092	Col. Pennant
1860, Oct. 15, white	C.C.	Amy	Marmaduke, 14897	do.

ALICE,

Roan, calved March 10, 1852,

Bred by Mr. Beetham, West Harlsey, the property of Mr. Tipling, Boston Spa; got by Maunby (7223), dam (Adelaide) by Prince Albert (4780), g. d. (Ruby) by Son of Nunthorpe (4600), gr. g. d. (Baroness) by Appleton's Red Bull (3023), &c. See Wellington Hero, p. 313.

1859, June 18, white,	B.C.	Wellington Hero	Craven Hero, 15834	Mr. Tipling

ALICE,

White, of 1854, Vol. xiii., p. 313,

Bred by and the property of Mr. T. Dawson, Poundsworth; got by Lord Lieutenant (13200), dam by Lord John (11729), &c.

Produce in		Names, &c.	By what Bull.	By whom bred.
1859, Aug. 17, roan,	C.C.	Daisy	Highthorn, 13028	Mr. Dawson

ALICE,

White, calved September 17, 1856,

Bred by and the property of Mr. J. Lane, Barton Mills; got by Romeo (13621), dam (Venus) by Legacy (11678), g. d. (Droop) by Rasselas (8454), gr. g. d. (Droop) by Guizot (9174).

1859, June 29, white,	C.C.	Bride Elect	Sir Richard, 15298	Mr. Lane

ALICE,

Roan, calved November 22, 1857,

Bred by and the property of Mr. T. C. Maidens, Brinkhill; got by Lorraine (14859), dam (Margaret) by Cramer (6907), g. d. (Mildred) by True Blue (5522), gr. g. d. (Matilda) by Duke (1935), &c. See Briton, p. 83.

1860, May 28, roan,	C.C.	Tempest	St. Swithin, 16893	Mr. Maidens

ALICE 4TH,

Red, calved February 20, 1856,

Bred by and the property of Mr. G. Shepherd, Shethin; got by Red Knight (11976), dam (Alice 3rd) by The Hero (10934), g. d. (Alice) by The Hero (10934), gr. g. d. (Lady Ann) by Buchan Laddie (5814), &c. See Vol. 12, p. 264.

1859, March 2, red,	C.C.	Alice 6th	Cherry D. 2d, 14265	Mr. Shepherd

ALICE,

Red, of 1855, Vol. xiii., p. 314,

Bred by Mr. H. Smith, Drax Abbey, the property of Mr. H. Ambler, Watkinson Hall; got by Captain Shaftoe (6833), dam (Agnes) by Acaster (7755), &c.

1860, March 2, roan,	C.C.	Alpha	P. Tallyrand, 16765	Mr. Ambler

ALICE,

White, calved July 5, 1851,

Bred by and the property of Mr. W. Stephen, Inchbroom; got by Duke 3rd (17697), dam (Fanny) by Garioch Lad (17938), g. d. (Averne) by Bucephalus (6784), gr. g. d. (Young Amazon) by Crusader (934), — (Amazon) by Sultan (1485), — by Mars (411), — by North Star (458).

1854, April 6, white,	B.C.		Report, 10704	Mr. Stephen
1855, June 14, white,	B.C.		Bloomsbury, 9972	do.
1856, May 6, roan,	B.C.		General	do.
1857, April 15, rich roan,	C.C.	Maud	Picotee, 15063	do.
1858, March 17, roan,	C.C.	Averne	do.	do.
1859, April 24, roan,	C.C.	Rolla	Talpa, 15365	do.
1860, March 22, rich rn.,	B.C.	Chief	do.	do.

ALICE,

Red, of 1852, Vols. xii. and xiii., pp. 264, 314,

Bred by Mr. G. Wentworth, Woolley Park, the property of Lord Stourton, Stourton Hall; got by Fitz-Frank (11479), dam (Anemone) by Chevy Chase (7897), &c.

Produce in		Names, &c.	By what Bull.	By whom bred.
1859, April 12, roan,	C.C.	Annette	PrinceGeorge,16735	Mr. Wentworth
1860, Feb. 28, roan,	C.C.	Arbutus	Schamyl Bey, 15246	do.

Annette, sold to Mr. J. Logan, Maindee House, Newport, Mon.
Arbutus, to Mr. Greetham, Stainfield Hall, Wragby.

ALICE GREY,

Red and white, calved March 4, 1857,

Bred by Mr. R. Welsted, Ballywalter, the property of Mr. C. Sandes, Carrigafoyle Castle; got by Lord Raglan (13240), dam (Miss Grey) by Plato (11907), g. d. (Fanny Grey) by Favour (9114), gr. g. d. (Gilliver) by Haddock (3961), &c. See Robin Grey, p. 247.

1860, March 11, roan,	C.C.		Bullion, 15705	Mr. Sandes

ALICE HAWTHORN,

Roan, of 1855, Vol. xiii., p. 314,

Bred by Mr. Sanday, Holmepierrepont; got by Harbinger (10297), dam (Lady Augusta) by Pestalozzi (10603), &c.

1859, March 20, r. & w.,	C.C.	Alice Grey	Gn. Havelock, 16114	Mr. Sanday
1860, March 16, rich rn.,	C.C.	Abigail	Sir James, 16980	do.

ALICIA,

Roan, of 1853, Vols. xii. and xiii., pp. 265, 315,

Bred by Mr. R. Dudding, Panton, the property of Mr. R. Johnson, Scawby; got by Leonidas (10414), dam (Alice) by Master Charley (7215), &c.

1859, Nov. 22, roan,	B.C.	Alexander	L.oftheManor,14835	Mr. Dudding
1860, Oct. 28, white,	C.C.	Albina	Sir Roger, 16991	Mr. Johnson

ALIX,

Roan, of 1853, Vols. xii. and xiii., pp. 265, 315,

Bred by Sir C. Knightley, Bart., Fawsley Park, the property of H. R. H. the Prince Consort; got by Earl of Dublin (10178), dam (Latakia) by Grey Friar (9172), &c.

1859, Oct. 3, red & w.,	C.C.	Anna	Fitz-Clarence, 14552	The Prince Consort

ALLA GWYNNE,

Roan, calved October 24, 1857,

Bred by Mr. J. Caddy, Rougholm, the property of Mr. T. Atherton, Chapel House; got by Prince (15081), dam (Maggie Gwynne) by White Cloud (13997), g. d. (Lucy Gwynne) by Lindsay (10423), gr. g. d. (Young Dowager Gwynne) by St. Thomas (10777), &c. See Vol. 9, p. 336.

1860, Dec. 5, white,	C.C.	Hannah Gwynne	Duke of York, 14461	Mr. Atherton

ALMA,

Roan, calved April 10, 1854,

Bred by the Hon. Col. Duncombe, Waresley Park, the property of Mr. F. Fowler, Henlow; got by Emperor 1st (14497), dam (Countess 4th) by Cleveland Lad 3rd (14283), g. d. (Countess 1st) by St. Luke (7466), gr. g. d. (Cherry) by Brougham (1746), &c. See Hero, p. 134.

Produce in	Names, &c.	By what Bull.	By whom bred.
1858, May 30, white, C.C.	Snowy	Sylvester, 15364	Col. Duncombe
1859, April 14, white, B.C.	Burgomaster	do.	do.
Snowy, sold to Col. Brise, Spains Hall, Braintree, Essex.			

ALMA,

Roan, calved November 19, 1854,

Bred by and the property of Mr. F. Greenwood, Norton Conyers; got by Melton (18381), dam (Burley) by Sharow (18819), g. d. (Bella) by Governor (7046), gr. g. d. (Rose Ann) by Prince Alfred (6329), &c. See Mowbray 1st, p. 198.

1858, April, roan, B.C.		Farnley, 16031	Mr. Greenwood
1859, Dec., red & white, B.C.		Charles, 17534	do.
1860, Nov., roan, C.C.	Anne	do.	do.

ALMA,

Roan, calved May 24, 1851,

Bred by Mr. Hairyman, Mereworth, the property of Mr. C. Leney, Wateringbury; got by Earl of Scarborough (9064), dam (Maid Marion) by Thirty-Two (8704), g. d. (Marjoram) by Mars (7213), gr. g. d. (Marble) by Favourite (6695), &c. See Vol. 11, p. 560.

1859, May 3, roan, C.C.	Princess Marie	Emperor, 14504	Mr. Leney
1860, April 30, roan, C.C.	Blush	Carolus, 14246	do.

ALMA,

Roan, calved in July, 1855,

Bred by Mr. T. Jolly, Warlaby, the property of Mr. R. Barker, Dunnington; got by Fitz-Leonard Jun. (14553), dam (Lizzie) by Justice (14753), g. d. (Polly) by Young Rufus (13649), gr. g. d. by Constitution (12634), &c. See Ascanius, p. 10.

1859, Feb. 9, white, C.C.	Helen	Homer, 14714	Mr. Barker
1860, Dec. 17, white, B.C.		do.	do.

ALMA,

Red, calved November 22, 1857,

Bred by and the property of Mr. R. Stratton, Broad Hinton; got by Hickory (14706), dam (Humming Bird) by Lord of the Manor (14836), g. d. (Spider) by Duke of Glo'ster (10153), gr. g. d. (Spider) by Hero of the West (8150), — (Spider) by Lottery (4280).

1859, Dec. 12, roan, B.C.	Heir to the Title	The Baronet, 17088	Mr. Stratton

ALMOND,

Red, calved May 7, 1854,

Bred by Mr. T. Fetherstonhaugh, Kirkoswald, the property of Mr. R. Jefferson, Preston Hows; got by Payment (11891), dam (Alberta 3rd) by Old Tommy (10581), g. d. (Alberta 1st) by Zadig (8796), gr. g. d. (Lady Alberta) by Prince Albert (4793), &c. See Vol. 11, p. 310.

Produce in	Names, &c.	By what Bull.	By whom bred.
1859, August 8, roan, C.C.	Ace of Trumps	Wel. Guest, 15497	Mr. Jefferson
1860, July 6, roan, C.C.	Ace of Hearts	do.	do.

ALOYSE 2ND,

Red, calved June 19, 1856,

Bred by and the property of the Duke of Devonshire, Holker Hall; got by Duke of Cambridge (12742), dam (Aloyse) by Earl of Dublin (10178), g. d. (Meadowsweet) by Grey Friar (9172), gr. g. d. (Freckle) by Fawsley (6004), &c. See Knightley, p. 151.

1859, March 30, roan, B.C.	Knightley	Pr. Imperial, 15095	Duke of Devonshire

ALPHA,

Red roan, calved April 14, 1858,

Bred by the Hon. Col. Duncombe, Waresley Park, the property of Mr. J. Balfour, Balbirnie; got by Admiral (14064), dam (Heather Bell) by Hero (18055), g. d. (Fanny) by Rubens (5027), gr. g. d. (Farewell) by Young Matchem (4422), &c. See Vol. 6, p. 364.

1860, Dec. 8, red, C.C.	Delta	Dalesman, 15849	Mr. Balfour

AMARANTH,

Rich roan, calved March 29, 1857,

Bred by and the property of Mr. S. Rich, Didmarton; got by Duke of Ulster (12774), dam (Alma) by Koh-i-noor (11642), g. d. (Blue Bell 2nd) by Berkeley (7830), gr. g. d. (Blue Bell) by Son of Royal Prince (5024).

1860, April 13, roan, C.C.	Arabesque	Fitzroy, 16058	Mr. Rich

AMAZON,

Red and white, calved April 24, 1851,

Bred by Mr. J. Stephen, Conlartbank, the property of Mr. W. Stephen, Inchbroom; got by Duke 3rd (17697), dam (Averne) by Bucephalus (6784), g. d. (Young Amazon) by Crusader (934), gr. g. d. (Amazon) by Sultan (1485), &c. See Alice, p. 328.

1854, May 25, red & w., C.C.	Bellona	Report, 10704	Mr. W. Stephen
1855, Aug. 7, light roan, C.C.	Eliza	Bloomsbury, 9972	do.
1857, March 26, red, C.C.		Picotee, 15063	do.
1858, March 22, r. & w., B.C.		do.	do.
1859, April 15, r. & w., B.C.		Talpa, 15365	do.
1860, April 3, r. & w., B.C.		do.	do.

AMBROSIA,

White, calved in April, 1855,

Bred by Mr. Dudding, Panton, the property of Mr. Greetham, Stainfield Hall; got by Baron Warlaby (7813), dam (Amy) by Earl Stanhope (5966), g. d. (Augusta) by True Blue (5522), gr. g. d. (Albina) by Miracle (2321), &c. See Actor, p. 2.

Produce in		Names, &c.	By what Bull.	By whom bred.
1859, April 26, roan,	B.C.	Actor	Sir Samuel, 15302	Mr. Dudding
1860, Sept. 13, white,	B.C.	Prince Charles	Sir Roger, 16991	Mr. Greetham

AMBROSIA,

Roan, calved March 21, 1851,

Bred by and the property of Mr. J. B. Thompson, Anlaby; got by Elevator (9080), dam (Antinous) by The Lord of Gilling (6587), g. d. (April Daisy) by Belshazzar (1703), gr. g. d. (Ann) by Abraham (2905), &c. See Vol. 9, 255.

1857, April,	roan, C.C.	Amabel	Royal Blood, 13638	Mr. Thompson
	white, C.C.	Amy		
1858, May 2, roan,	C.C.	Aconite	do.	do.
1859, June 2, red & w.,	C.C.	Alice	Humphrey, 13054	do.

AMELIA,

White, of 1855, Vol. xiii., p. 318,

Bred by and the property of the Earl of Zetland, Upleatham; got by Apollo (9899), dam (Viscountess) by Fourth Duke of York (10167), &c.

1859, May 2, white,	C.C.	Buxom	Cobham, 14287	Earl of Zetland
1860, March 23, roan,	C.C.	Bashful	Althorpe, 15580	do.

AMELIA 3RD,

Roan, calved April 4, 1857,

Bred by and the property of Mr. T. Barber, Sproatley Rise; got by Rembrandt (13587), dam (Amelia 2nd) by Frederick (11489), g. d. (Amy) by Sir Isaac (9645), gr. g. d. (Amelia) by Prince of Wales (6345), &c. See Master Frederick, p. 185.

1859, Nov. 4, roan,	B.C.	Master Frederick	Royal Duke, 16863	Mr. Barber

AMELIA 4TH,

Roan, calved June 1, 1858,

Bred by and the property of Mr. T. Barber, Sproatley Rise; got by Romulus (15185), dam (Amelia 2nd) by Frederick (11489), &c. See Amelia 3rd.

1860, May 14, white,	C.C.	Amy	M.Rembrandt,16545	Mr. Barber

AMELIA,

Red and white, calved July 16, 1853,

Bred by Mr. Beetham, West Harlsey, the property of Mr. Lofthouse, Bishop Wilton; got by Udolpho (13907), dam (Annie) by Horatio (7097), g. d. (Adelaide) by Prince Albert (4780), gr. g. d. (Ruby) by Son of Nunthorpe (4600), &c. See Wellington Hero, p. 313.

1858, May 24, r. & w.,	C.C.	Midnight	Bouquette, 14185	Mr. Lofthouse

AMELIA 2ND,

Red and white, of 1854, Vol. xiii., p. 319,

Bred by Mr. E. W. S. Owen, Condover Hall, the property of Mr. T. Barber, Sproatley Rise; got by Frederick (11489), dam (Amy) by Sir Isaac (9645), &c.

Produce in		Names, &c.	By what Bull.	By whom bred.
1859, April 5, roan,	C.C.	Amelia 5th	Romulus, 15185	Mr. Barber
1860, May 30, r. & w.,	C.C.	Amelia 6th	M.Rembrandt,16545	do.

AMELIA 2ND,

Roan, of 1851, Vol. xii., p. 267,

Bred by Mr. Sample, Bishop Burton, the property of Mr. R. Fisher, Leckonfield; got by Crusader (9003), dam (Amelia) by Westmoreland (5634), &c.

1857, May 10, r. & w.,	C.C.	Amelia 4th	D.of Somerset,12771	Mr. Fisher
1858, Oct. 1, roan,	B.C.	Lord Leckonfield	E:of Wentw'th14481	do.
1859, Sept. 12, r. & w.,	B.C.	Lord Paramount	do.	do.
1860, Dec. 11, roan,	C.C.	Amelia 5th	do.	do.

AMITY,

Roan, calved in January, 1856,

Bred by and the property of Col. Kingscote, Kingscote Park; got by Chaffcutter (12572), dam (Annie) by Jemmie (10352), g. d. (Clementina) by Bristol (7852), gr. g. d. (Adela) by Brunel (2857), &c. See Ambassador, p. 6.

1859, Jan., roan,	C.C.	Alice	G. D. of Oxfd., 16184	Col. Kingscote

AMITY,

White, roan ears, of 1854, Vol. xiii., p. 319,

Bred by Mr. E. Bate, Kelsterton, the property of Mr. W. S. Conwy, Bodrhyddan; got by Hamlet (8126), dam (Amiable) by Seer (9619), &c.

1860, Feb. 2, r. & w.,	C.C.	Coquette	Caradoc, 14236	Mr. Conwy

AMY,

White, of 1854, Vol. xiii., p. 319,

Bred by Mr. E. Bate, Kelsterton, the property of Mr. J. Barcroft, Kilbogget; got by Daisy Duke (12680), dam (Amiable) by Seer (9619), &c.

1859, May 26, white,	C.C.	Rose of Kilbogget	Matadore, 11800	Mr. Barcroft

AMY,

Roan, of 1850, Vols. xi. and xiii., pp., 315, 319,

Bred by Mr. Kirkham, Hagnaby, the property of Mr. J. Burgess, Edenham; got by Burglar (10007), dam (Alice Hawthorn) by Neptune (7273), &c.

1859, June 14, r. & w.,	C.C.	Amy 2nd	Uxbridge, 15442	Mr. Burgess
1860, April 27, white,	C.C.	Duch. of Ancaster	Rampion, 16784	do.

ANEMONE,

Red, calved March 9, 1856,

Bred by and the property of Sir W. Miles, Bart., M.P., Leigh Court; got by Bladrid (14165), dam (Peony) by Latimer (9280), g. d. (Daisy) by Son of Zoophite (15537), gr. g. d. (Primrose) by Magnum Bonum (2243), — from the Stock of Colonel Cradock.

Produce in		Names, &c.	By what Bull.	By whom bred.
1859, April 8, red,	C.C.		Mendip, 14644	Sir W. Miles

ANEMONE 2ND,

Roan, calved July 5, 1857,

Bred by and the property of Mr. J. Dickinson, Partridge Hill; got by Napoleon 3rd (14978), dam (Anemone) by Herschel (10320), g. d. (Eglantine) by Harvester (6058), gr. g. d. (Daphne) by William (2840), &c. See Vol. 11, p. 315.

1860, Aug. 17, roan,	C.C.	Selim's Anemone	Selim, 16925	Mr. Dickinson

ANGERONA,

Roan, calved in May, 1856,

Bred by Mr. R. Dudding, Panton, the property of Mr. J. T. Noakes, Brockley House; got by Lemnos (13146), dam (Amy) by Earl Stanhope (5966), g. d. (Augusta) by True Blue (5522), gr. g. d. (Albina) by Miracle (2321), &c. See Actor, p. 2.

1859, May, roan,	C.C.	Avalanche	Sir Samuel, 15302	Mr Dudding
1860, Sept. 4, roan,	B.C.	Albert	Sir Roger, 16991	do.

Avalanche, sold to Mr. A. Cruickshank, Sittyton, Aberdeen.

ANNA,

Roan, calved January 8, 1857,

Bred by the Rev. J. D. Jefferson, Thicket Priory, the property of Sir A. de Rothschild, Bart.; got by Waterloo Hero (13981), dam (Lady Anna) by Lord A. Buchan 3rd (11706), g. d. (Lady Anna) by Lord A. Fairfax (9307), gr. g. d. by Alexander (5741), &c. See Cato, p. 42.

1859, Aug. 17, roan,	B.C	Cato	Lord Mayor, 14828	Sir A. Rothschild
1860, July 6, light roan,	C.C.	Phœbe	do.	do.

ANNABELLA,

Roan, calved in November, 1857,

Bred by Col. Kingscote; got by Marmaduke (14897), dam (Amazon) by Whittington (12299), g. d. (Agrippina) by Duke of Rothsay (6943), gr. g. d. (Alva) by Amateur (3007), &c. See Vol. 12, p. 266.

1860, Dec. 21, roan,	C.C.	Aurora	Caleb, 15718	Col. Kingscote

ANNA GRAY,

Roan, of 1853, Vol. xiii., p. 321,

Bred by Mr. C. J. Knox, Jackson Hall, the property of Mr. J. H. Brooke, Brookhill; got by Druid (10140), dam (Anna) by Cowboy (6906), &c.

1859, Aug. 6, white,	B.C.	Master Hopeful	Bridegroom, 15687	Mr. Brooke
1860, Oct. 2, roan,	C.C.	Lady Jane Gray	do.	do.

ANNA ROSE,

Roan, calved October 8, 1856,

Bred by and the property of Mr. W. Stirling M.P., Keir; got by John o'Groat (13090), dam (Rosanna) by Lovemore (10476), g. d. (Ceres) by Anthony (1640), gr. g. d. (Cynthia) by Middleton (4473), &c. See Forth, p. 102.

Produce in	Names, &c.	By what Bull.	By whom bred.
1860, Jan. 25, roan, B.C.	Forth	Florist, 16064	Mr. Stirling
1860, Dec. 10, light rn., C.C.	Rosalind	Hiawatha, 14705	do.

ANNE HYDE,

Red and white, calved February 27, 1852,

Bred by the Rev. B. B. Gough, Urney House, the property of Mr. T. Cather, Lisnakilly; got by Lord Clarendon (10434), dam (Frolic) by Lorimer (6152), g. d. (Flora) by Coriander (6895), gr. g. d. (Beauty) by Symmetry (7576), &c. See Vol. 11, p. 464.

1855, June 14, red, B.C.	Alma	Victor, 13949	Rev. B. B. Gough
1856, Aug. 23, r. & w., B.C.	Douglas	Drem, 14413	Mr. Cather
1857, Dec. 20, roan, B.C.	Commodore	Comet, 11298	do.
1859, March 7, roan, C.C.	Annie	do.	do.
1860, March 31, red, C.C.	Rowena	King Alfred, 16334	do.

ANNETTE,

Red and white, calved April 5, 1858,

Bred by and the property of H. R. H. the Prince Consort; got by Prince Alfred (13494), dam (Alix) by Earl of Dublin (10178), g. d. (Latakia) by Grey Friar (9172), gr. g. d. (Annette) by Little John (4232), &c. See Vol. 12, p. 265.

1860, Nov. 1, red & w., B.C.	Prince Arthur	Fitz-Clarence, 14552	The Prince Consort

ANNETTE,

Red, of 1855, Vol. xiii., p. 322,

Bred by Mr. T. Bell, Bickerstaffe, the property of Mr. G. Graham, Yardley; got by Horrox (11591), dam (Active) by Fourth Duke of York (10167), &c.

1859, July 4, red & w., C.C	Aurora	Kirkl'gton4th, 14775	Mr. Graham
1860, Dec. 4, red & w., C.C.	Amy	Botanist, 15678	do.

ANNIE 2ND,

Red and white, calved October 23, 1857,

Bred by and the property of Mr. C. Barroby, Baldersby; got by Marc Anthony (14895), dam (Miss Annie) by Belshazzar 2nd (14154), g. d. (Strawberry) by Hampden (3965), gr. g. d. (Strawberry) by Jerry (4097), &c. See Vol. 12, p. 502.

1860, Aug. 12, roan, B C.		Roan Oxford, 16841	Mr. Barroby

ANNIE,

Rich roan, calved March 13, 1857,

Bred by Mr. W. Stephen, Inchbroom; got by Picotee (15063), dam (Fanny) by Garioch Lad (17938), g. d. (Averne) by Bucephalus (6784), gr. g. d. (Young Amazon) by Crusader (934), &c. See Alice, p. 328.

1859, April 7, rich roan, C.C.	Julia	Talpa, 15365	Mr. Stephen
1860, Feb. 21, rich rn., B.C.	Young Talpa	do.	do.

ANNIE GRAY,

Red and white, calved December 5, 1857,

Bred by Mr. Barcroft, Kilbogget, the property of Mr. A. Pollok, Skahard; got by Matadore (11800), dam (Nonpareil) by Prince Ernest (7366), g. d. (Damask Rose) by Constitution (11307), gr. g. d. (Enchantress) by Captain (11241), — by Oliver (4227).

Produce in	Names, &c.	By what Bull.	By whom bred.
1860, Feb. 24, red & w., C.C.	Annie Laurie	Impl. Prince, 18085	Mr. Pollok

ANNIE LAURIE,

Roan, calved in 1854,

Bred by Mr. J. H. Jones, Mullinaboro,' the property of Sir R. Paul, Bart., Ballyglan; got by Berrington Boy (11173), dam (Jenny Lind) by Woodranger (15532), g. d. (Lupine 2nd) by Firelock (7006), gr. g. d. (Lavender) by Cupid, — (Lupine) by Duke (1934), &c. See Lord Stanley, p. 192.

1859, April 23, roan, C.C.	Annot Lyle	First Fruits, 16049	Sir R. Paul
1860, March 11, roan, C.C.	Amelia	Sunrise, 15361	do.
Annot Lyle, sold to the Earl of Bessborough, Pilltown, Ireland.			

ANNIE LAURIE,

White, calved June 25, 1856,

Bred by and the property of Mr. Sanday, Holmepierrepont; got by Vatican (12260), dam (Lady Adeliza) by Pestalozzi (10603), g. d. (Adeliza) by Cramer (6907), gr. g. d. (Adelaide) by True Blue (5522), &c. See Vol. 11, p. 514.

1859, July 5, roan, C.C.	Amy Robsart	Gen Havelock 16110	Mr. Sanday

ANNIE LAURIE,

Red and white, calved in March, 1852,

Bred by Messrs. Thompson and Sons, Kirkhouse, the property of Mr. R. Jefferson, Preston Hows; got by Disraeli (10125), dam (Rose) by Lord George Bentinck (9317), g. d. (Blossom 2nd) by Second Earl of Beverley (5963), gr. g. d. (Blossom) by Second Cleveland Lad (3408), &c. See Askerton, p. 10.

1855, April 7, red & w., B.C.	Askerton	Naworth, 11844	Messrs. Thompson
1859, Oct. 8, roan, C.C.	Amy Robsart	Wel. Guest, 15497	Mr. Jefferson

ANNIE MARY 2ND,

Red, calved January 28, 1856,

Bred by and the property of Mr. G. Shepherd, Shethin; got by Red Knight (11976), dam (Annie Mary) by The Hero (10934), g. d. (Fancy 2nd) by Grand Duke (10284), gr. g. d. (Fancy) by Kelly (9264), &c. See Vol. 12, p. 270.

1859, Dec. 22, red, C.C.	Annie Mary 5th	Cherry D. 2d, 14265	Mr. Shepherd

ANTELOPE,

Roan, of 1855, Vol. xiii., p. 324,

Bred by and the property of Sir J. W. Lubbock, Bart, High Elms; got by Minstrel (11818), dam (Young Snailhorn) by Hadyn (11566), &c.

Produce in	Names, &c.	By what Bull.	By whom bred.
1859, Feb. 8, roan, C.C	Antonia	Louis, 14861	Col. Cator
1860, March 1, r. & w., B.C.		Bernard, 15646	do.

ANTIDOTE,

White, of 1854, Vol. xiii., p. 324,

Bred by and the property of the Hon. Col. Pennant, M.P., Penrhyn Castle; got by Lovemore (10476), dam (Osburga) by Minstrel (7242), &c.

1859, March 26, white, C.C.	Actress	Vanguard, 10994	Col. Pennant

ANTIENT ARROW,

Roan, of 1853, Vol. xiii., p. 324,

Bred by and the property of Mr. Peckett, Carlton Husthwaite; got by Albanian (12363), dam (Fair Jessie) by Chilton (10054), &c.

1860, July 17, roan, C.C.	Ulrica	The Duke, 18982	Mr. Peckett

ARABELLA,

Roan, calved April 19, 1857,

Bred by and the property of the Earl of Zetland, Upleatham; got by Apollo (9899), dam (Viscountess) by Fourth Duke of York (10167), g. d. (Venus) by Second Cleveland Lad (3408), gr. g. d. (Velocity) by Velocipede (5552), &c. See Vol. 11, p. 747.

1860, July 5, red & w., B.C.	Alfred	Althorpe, 15580	Earl of Zetland
1860, July 28, red & w., C.C.		Cobham, 14287	do.

ARABELLA,

Roan, calved May 10, 1858,

Bred by and the property of Mr. W. Smith, West Rasen; got by Windsor 2nd (15515), dam by Argus (3033), g. d. by Remus (4932), gr. g. d. by Prince Comet (1342), — by Count (170).

1860, Nov. 14, roan, B.C.	Actæon	Highthorn, 13028	Mr. Smith

ARABELLA STEWART,

Red, calved September 22, 1857,

Bred by Mr. Jonas Webb, Babraham, the property of Mr. H. Webb, Streetly Hall; got by Young Lord of the South (16439), dam (Miss Janet) by Cheltenham (12588), g. d. (Gertrude) by Tomboy (7636), gr. g. d. (Frolic) by King of Trumps (4156), &c. See Vol. 13, p. 604.

1859, Dec. 26, roan, C.C.	Rosa Stewart	Mighty Man, 16565	Mr. H. Webb

ARDMEALLIE,

Red, calved in January, 1856,

Bred by Mr. Stronach, Ardmeallie, the property of Mr. A. Turriff, Upper Criggie; got by Son of Lochnagar (9303), dam (Beauty) by Young Pacha (11883), g. d. (Flora) by Fairfax Hero (9106), gr. g. d. (Missie) by Commander (8976), — (Catherine) by a Bull of Captain Barclay's, — by Mr. Hay's Jerry.

Produce in		Names, &c.	By what Bull.	By whom bred.
1859, Feb. 12, red,	C.C.	Meallie	Lord Bathurst, 13173	Mr. Stronach
1860, Feb. 20, roan,	B.C.		Picton	Mr. Turriff

ARIADNE,

Roan, calved May 19, 1857,

Bred by Mr. Willoughby Wood, Holly Bank, the property of Mr. W. F. Fryer, The Wergs; got by Lord Thoresby (14856), dam (Apricot) by Dandy Dinmont (9010), g. d. (Lily) by Dandy Dinmont (9010), gr. g. d. by George 3rd (7038), &c. See Vol. 12, p. 270.

1860, Jan. 9, roan,	C.C.	Alva	Ld. Roseberry, 16448	Mr. Fryer

ARIEL 3RD,

Roan, calved January 3, 1859,

Bred by and the property of Mr. T. Atherton, Chapel House; got by General Canrobert (12926), dam (Ariel 2nd) by Cherry Duke 2nd (14265), g. d. (Ariel) by Second Cleveland Lad (3408), gr. g. d. (Arabella) by Fourth Duke of Northumberland (3649), &c. See Vol. 13, p. 326.

1860, Oct. 1, red,	C.C.	Ariel 4th	Lablache, 16353	Mr. Atherton

ARIEL,

Roan, calved in May, 1849,

Bred by and the property of Mr. J. R. Kirkham, Audleby Villa; got by Neptune (7273), dam by Prince Comet (1342), g. d. by Post Captain (4738), gr. g. d. by Reformer (4917), &c. See Hotspur, p. 138.

1856, June 28, roan,	C.C.	Albany	Uxbridge, 13930	Mr. Kirkham
1859, July 1, r. &. w,	C.C.	Young Ariel	Gardante, 14587	do.

ASIA,

Red and white, calved April 5, 1856,

Bred by Mr. S. E. Bolden, Springfield Hall, the property of Mr. Thurnall, Royston; got by Second Grand Duke (12961), dam (Apricot) by Fusilier (11499), g. d. (Augusta) by Third Duke of York (10166), gr. g. d. (Annie) by Second Cleveland Lad (3408), &c. See Vol. 11, p. 321.

1858, June 29, roan,	C.C.	Ayah	Marmaduke, 14897	Mr. Combe
1859, June 21, r. & w.,	C.C.	America	do.	Mr. Thurnall

Ayah, sold to Mr. J. S. Crawley, Stockwood Park, Luton, Beds.

ASTER,

Red and white, calved in 1856,

Bred by Mr. C. Topham, Middleham Hall, the property of Mr. T. Willis, Manor House; got by Sylvan King (13189), dam (Stella) by The Silky Laddie (10947), g. d. (Vesper) by Morning Star (6223), gr. g. d. (Primrose) by Roland (2556), &c. See Vol. 12, p. 614.

Produce in		Names, &c.	By what Bull.	By whom bred.
1859, May 4, r. & w.,	C.C.	Aurora	King Arthur, 13110	Mr. Topham

ATTRACTION,

Red, of 1855, Vol. xiii., p. 327,

Bred by and the property of Mr. A. Cruickshank, Sittyton; got by Matadore (11800), dam (Albinia) by Velvet Jacket (10998), &c.

1860, January 26, red,	C.C.	Blue Bell	Ld. Sackville, 13249	Mr. Cruickshank
Blue Bell, sold to Mr. Gammie, Shotover House, Oxon.				

AUGUSTA,

Red and white, of 1850, Vols. xi. and xii., pp. 321, 273,

Bred by and the property of Mr. T. Bell, Bickerstaffe; got by Third Duke of York (10166), dam (Amy) by Second Cleveland Lad (3408), &c.

1858, May 3, r. & w.,	B.C.		G. Canrobert, 12927	Mr. Bell
1859, March 16, red,	C.C.	Ada	do.	do.
1860, February 3, red,	C.C.	Acanthus	Delhi, 15865	do.
Ada, sold to Mr. R. H. Frank, Ashbourne Hall, Derbyshire.				

AUGUSTA,

Roan, of 1854, Vol. xiii., p. 327,

Bred by and the property of Mr. T. Willis, Manor House; got by Gipsy King (11532), dam (Aurora) by Wilberforce (9830), &c.

1859, January 20, red,	C.C.	Amazon	King Alfred, 16334	Mr. Willis

AURORA LEIGH,

Red, calved December 2, 1856,

Bred by and the property of Mr. T. Willis, Manor House; got by Gavazzi (11508), dam (Aurora) by Wilberforce (9830), g. d. (Hermione) by Wharfdale Hero (9821), gr. g. d. (Venus) by Symmetry (5384), &c. See Vol. 11, p. 322.

1860, April 26, red,	C.C.	Light of the Valley	L. of the Valley, 14837	Mr. Willis

AUTUMN FLOWER,

Roan, calved December 6, 1857,

Bred by and the property of the Hon. Col. Pennant, M.P., Penrhyn Castle; got by Aaron Smith (12331), dam (Mayflower) by Sheldon (8557), g. d. (Malibran) by Ganthorpe (2049), gr. g. d. (Mayflower) by Marlboro' (1189), &c. See Fusilier, p. 108.

1860, April 5, roan,	B.C.	Fusilier	Marmaduke, 14897	Col. Pennant

AYRSHIRE ROSE,

White, calved February 11, 1856,

Bred by Mr. Wetherell, Aldborough, the property of the Hon. Colonel Pennant, M.P., Penrhyn Castle; got by Whittington (12299), dam (Moss Rose) by Cotherstone (6903), g. d. (Nancy) by Guardian (3947), gr. g. d. by Red Highflyer (2488), &c. See Athol, p. 11.

Produce in		Names, &c.	By what Bull.	By whom bred.
1859, April 26, roan,	B.C.	Athol	Wisetonian, 17244	Col. Pennant

BALLAD SINGER,

Red, calved July 10, 1858,

Bred by and the property of Lord Feversham, Duncombe Park; got by Fifth Duke of Oxford (12762), dam (Bloomer) by Ben Nevis (9960), g. d. (Blue Bell) by Cleveland Lad (3407), gr. g. d. (Blanche) by Triumph (5518), &c. See Vol. 11, p. 341.

1860, Dec. 7, red,	C.C.	Barefoot	Chanticleer, 17530	Lord Feversham

BALSAM 3RD,

Red and white, calved March 19, 1857,

Bred by and the property of Mr. W. Woodward, Northway House; got by Kohinoor (11642), dam (Balsam) by Goldsmith (10277), g. d. (Bigonia) by Liverpool (4235), gr. g. d. (Lily) by Rockingham (2551), &c. See Vol. 12, p. 274.

1859, Dec. 31, red,	B.C.	Blood Royal	R'l Harbinger, 18770	Mr. Woodward

BARBARA,

Red roan, calved March 11, 1855,

Bred by and the property of Mr. W. Hewer, Sevenhampton; got by Napier (13368), dam (Brunette) by Protector (10665), g. d. (Brilliant) by Rob Roy (7434), gr. g. d. (Bloomy) by Raffler (7391), &c. See Borrowby Boy, p. 28.

859, Aug. 24, roan,	B.C.	Borrowby Boy	Borrowby Lad, 12486	Mr. Hewer
60, Aug. 24, roan,	B.C.	British Boy	Economist, 15977	do.

BARMAID,

Light roan, calved in 1851,

red by Mr. Charge, Piercebridge, the property of Mr. Nesham, Haughton-le-Skerne; got by Sir Robert (8590), dam (Magic) by Magician (7185), g. d. (Music) by Sol (6510), gr. g. d. (Miss Morritt) by Thorp (2757), &c. See Blossom, Vol. 13, p. 343.

54, Nov. 6, roan,	C.C.	Blossom	Mast'n Danby, 14931	Mr. Nesham
856, Feb. 2, roan,	C.C.	Bloomer	do.	do.
58, March 25, roan,	C.C.	Bonny Maid	Usurer, 9763	do.
59, June 27, white,	C.C.	Blithesome	Generalissimo 16135	do.
60, Sept. 29, roan,	C.C.	Buxom	do.	do.

BARMAID,

Red, of 1852, Vol. xii., p. 275.

Bred by and the property of Mr. G. Faulkner, Rothersthorpe; got by Hector (9200), dam (Bangy) by Nelson (4547), &c.

Produce in	Names, &c.	By what Bull.	By whom bred.
1858, March 27, red, C.C. / red, B.C.	Blush / Reckless	Scimitar, 16917	Mr. Faulkner
1859, March 20, red, B.C.	Ben	do.	do.
1860, Oct. 6, red roan, C.C.	Bounce	Monarch, 16578	do.

BARMAID,

White, of 1853, Vol. xiii., p. 329,

Bred by Mr. Wood, the property of Mr. J. Wood, Stanwick Park; got by Lord Fanny (13187), dam (Beauty) by Noble (4578), &c.

1859, Jan. 3, roan, B.C.	Bruxelles	Cardigan, 12556	Mr. J. Wood
1859, Nov. 17, light rn., C.C.	Bonny Belle	do.	do.

YOUNG BARMPTON ROSE,

Roan, of 1856, Vol. xiii., p. 329,

Bred by and the property of Colonel Towneley, Towneley Park; got by Richard Cœur-de-Lion (13590), dam (Rosette) by Lord John (11731), &c.

1859, July 19, r. & w., C.C.	Young Butterfly	Roy'l Butterfly 16862	Col. Towneley
1860, July 21, white, B.C.	Roy'l Butterfly 9th	do.	do.

BARONESS,

Red and white, calved March 9, 1857,

Bred by Sir C. R. Tempest, Bart., Broughton Hall, the property of Mr. Gomersall, Otterburn; got by Harbinger (10297), dam (Foundling) by Doctor (15884), g. d. (Miss Topham) by Gainford (7029), gr. g. d. by Bloomsbury (3173), &c. See Vol. 13, p. 468.

1859, July 24, roan, C.C.	Birthday	Prince Oscar, 16757	Mr. Gomersall
1860, June 8, roan, B.C.	Sir Peter	Peter Lely, 15056	do.

BARONESS,

Roan, of 1855, Vol. xiii., p. 329,

Bred by and the property of Mr. H. E. Surtees, Dane End; got by Master Goldsmidt (13315), dam (Marchioness) by Vandyke (7669), &c.

1859, Jan. 22, red, C.C.	Viscountess	D. of Argyll, 11375	Mr. Surtees
1860, Jan. 13, roan, C.C.	Arch-Duchess	do.	do.
1860, Dec. 15, r. & w., B.C.	Baron	Lumley, 16478	do.

BARONESS,

Red and white, calved December 12, 1856,

Bred by and the property of Mr. J. Thompson, Bentley; got by Ashfield (12408), dam (Bloomer Girl) by Kossuth (11653), g. d. (Bloomer) by Chance, gr. g. d. (Ebena) by Marmaduke (8280), &c. See Vol. 12, p. 289.

1859, June 9, red, C.C.	Bellona	Albert Smith, 14071	Mr. Thompson

BARONESS WARLABY,

Roan, calved February 28, 1857,

Bred by Mr. J. Outhwaite, Bainesse, the property of Col. Leslie, M.P., Glasslough; got by Baron Warlaby (7813), dam (Young Rachel) by Warrior (6660), g. d. (Rachel) by Bob (3181), gr. g. d. (Red Rose) by Roland (2556), &c. See Vol. 12, p. 556.

Produce in		Names, &c.	By what Bull.	By whom bred.
1859, March 30, red,	C.C.	Pride of the Valley	L. of the Valley, 14837	Lady Pigot
1860, July 1, roan,	B.C.	Prince Arrogant	Prince Alfred, 13494	do.

BASHFUL,

Red, calved May 15, 1857,

Bred by and the property of Mr. J. Ashburner, Scales; got by Senator (15254), dam (Gutta) by Gutta Percha (10290), g. d. (Bright Eyes) by Retriever (9546), gr. g. d. (Red Rose) by Surprise (5363), &c. See Vol. 12, p. 408.

1860, Feb. 22, red,	B.C.	Rob Roy	Exquisite, 14524	Mr. Ashburner

BASHFUL,

Roan, calved July 4, 1858,

Bred by Mr. S. E. Bolden, Springfield Hall, the property of Mr. Jonathan Peel, Knowlmere Manor; got by Prince Imperial (15095), dam (Blissful) by Grand Duke (10284), g. d. (Bridget) by Baron Warlaby (7813), gr. g. d. (Bliss) by Leonard (4210), &c. See Gondomar, p. 122.

1860, Nov. 1, red,	C.C.	Blush	G. Duke 3rd, 16182	Mr. Bolden

Blush, sold to Mr. Jonathan Peel, Knowlmere Manor, Clitheroe.

BASHFUL,

White, of 1853, Vol. xii., p. 275,

Bred by and the property of Mr. E. Clarke, Lillingstone; got by Young Planet (11905), dam (Baroness) by Adrastus (7761), &c.

1859, Jan. 20, r. & w.,	C.C.	Bountiful	Romanoff, 15181	Mr. Clarke

BASHFUL,

Light roan, of 1850, Vols. xi. and xiii., pp. 325, 330,

Bred by and the property of Mr. R. C. Lowndes, Rice House; got by Harkaway (9184), dam (Smut) by Colonel (8967), &c.

1859, April 20, white,	B.C.	Gipsy King	Diamond, 14397	Mr. Lowndes
1860, June 20, roan,	C.C.	Gaiety	Field Marshal, 16044	do.

BATWING 2ND,

Roan, calved January 19, 1857,

Bred by Mr. G. A. Gelderd, Aikrigg End, the property of Mr. W. F. D. Dickinson, Ulverstone; got by Steward of Scotland (15344), dam (Batwing) by Ribblesdale (7422), g. d. (Beeswing) by Lord Adolphus Fairfax (4249), gr. g. d. (Bessy) by Thick Hock (6601), &c. See Vol. 11, p. 326,

1859, April 28, r. & w.,	B.C.	Governor	Holkham, 16274	Mr. Gelderd

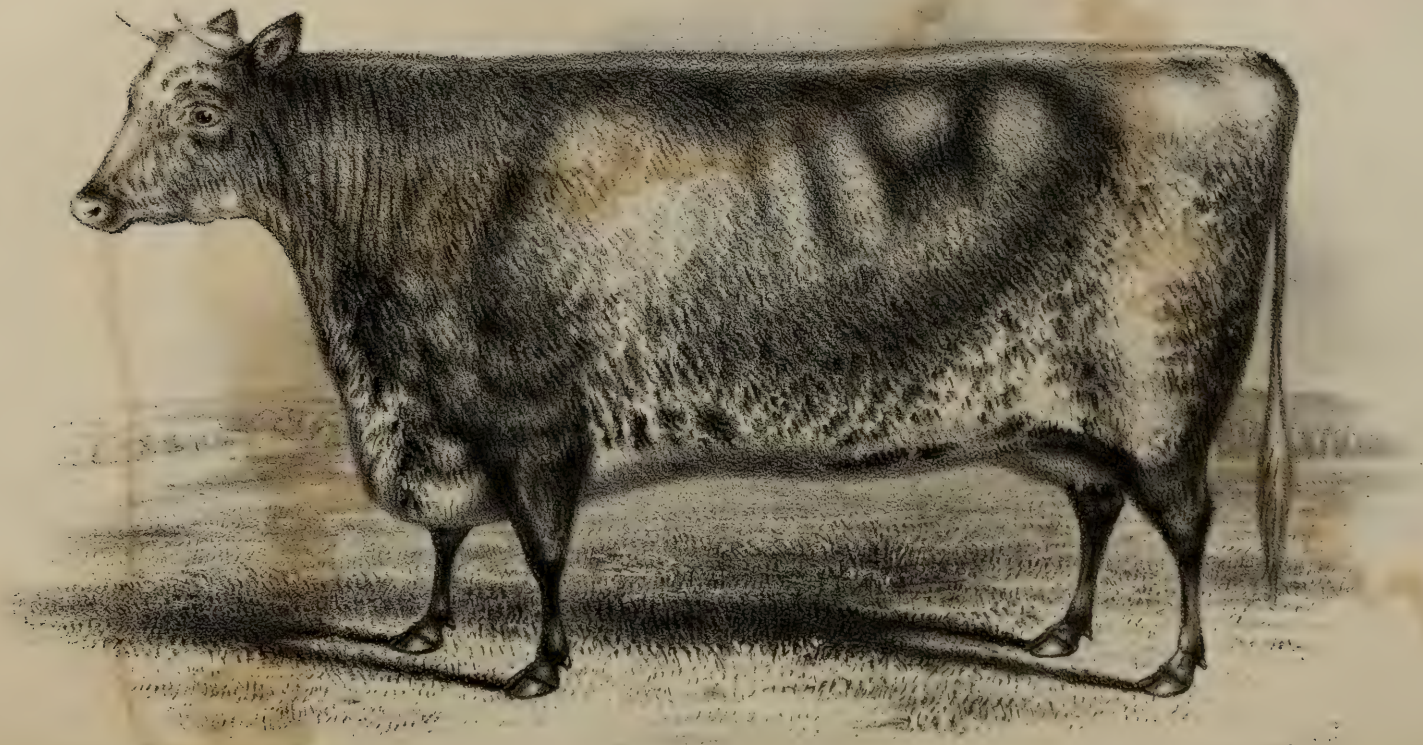

"BASHFUL" at 3, YEARS OLD.

The property of Mr Jon. Peel, Knowlmere Manor.

BAYCALF,

White, calved May 5, 1854,

Bred by the Rev. F. T. Gregg, Longford, the property of Mr. A. Pollok, Skahard; got by Soubise (10860), dam (Sartchee) by Norfolk (2377), g. d. (Sultana) by Son of Colonel (1846), gr. g. d. (Snowberry) by Tamboff (2729), &c. See Bandy, p. 13.

Produce in		Names, &c.	By what Bull.	By whom bred.
1857, white,	B.C.	Bandy	Bamboo, 11132	Mr. Pollok
1858, July 6, roan,	C.C.	Baycalf 2nd	B. O'Kennedy, 17433	do.
1860, June 10, roan,	B.C.	Andrew	P. of C'deboye, 18618	do.

BAYCALF 2ND,

Roan, calved July 6, 1858,

Bred by and the property of Mr. A. Pollok, Skahard; got by Boru O' Kennedy (17433), dam (Baycalf) by Soubise (10860), &c., see Baycalf.

1860, Dec. 7, red,	C.C.	Baycalf 3rd	P. of C'deboye, 18618	Mr. Pollok

BEATRICE,

Red and white, calved December 28, 1856,

Bred by and the property of Mr. E. Robinson, Nafferton; got by The Sheriff (15400), dam (Bloomer) by Lord Grey (10446), g. d. (Beauty) by Malster (9362), gr. g. d. (Brenda) by Splendid (5298), &c. See Vol. 12, p. 288.

1859, Sept. 14, r. & w.,	C.C.	British Queen	Prince Tom, 15110	Mr. Robinson

BEATRICE MAYFLOWER,

Roan, of 1853, Vols. xii. and xiii., pp. 276, 330,

Bred by Messrs. Angus, Broomley; got by Benedict (7828), dam (Sprightly) by Young Hector (7074), &c.

1860, May 9, roan,	C.C.	Sunset	Cherry King, 15765	Mr. Sydserff

Sunset, sold to Mr. A. Cruickshank, Sittyton, Aberdeen.

BEAUTIFUL,

Red, calved March 30, 1857,

Bred by and the property of Mr. R. Dudding, Panton; got by The Squire (12217), dam (The Belle) by Sugar Plum (10894), g. d. (Bella Donna) by Nero (4557), gr. g. d. (Belvorinia) by Thorpe (2757), &c. See Vol. 12, p. 627.

1860, April, roan,	C.C.	Butterfly	Vanguard, 10994	Mr. Dudding

BEAUTY 13TH,

Roan, calved January 3, 1855,

Bred by Viscount Monck, Charleville, the property of Mr. J. W. Maxwell, Finnebrogue; got by Lord John (11713), dam (Beauty 9th) by Young Usurer (10985), g. d. (Beauty 3rd) by Buckingham (11219), gr. g. d. (Beauty 2nd) by Eye Out (12853), &c. See Vol. 13, p. 330.

1857, April 6, roan,	C.C.		Musician, 13362	Mr. Maxwell
1859, June 27, white,	B.C.		do.	do.
1860, Oct. 7, white,	B.C.		Royal Dane, 18762	do.

BEAUTY 3RD,

Roan, of 1852, Vol. xii., p. 277,

Bred by Col. Towneley, Towneley Park, the property of Messrs. Atkinson, Peepy; got by Frederick (11489), dam (Beauty) by Victor (8739), &c.

Produce in	Names, &c.	By what Bull.	By whom bred.
1859, May 18, white, C.C.	Beauty 4th	R.C'r-de-Lion, 13590	Messrs. Atkinson
1860, July 2, light roan, C.C.	Beauty 5th	Field Mate, 16045	do.

BEAUTY,

Roan, of 1852, Vols. xii. and xiii., pp. 277, 331,

Bred by Mr. Harvey Combe, Cobham Park, the property of Sir A. de Rothschild, Bart., Aston Clinton; got by Lottery (10472), dam (Belle) by Puritan (9523), &c.

1859, Aug. 17, r. & w., C.C.	Susan	Lord Mayor, 14828	Sir A. Rothschild
1860, June 29, r. & w., C.C.	Patty	do.	do.

BEAUTY,

Roan, calved in 1853,

Bred by Mr. T. Garne, Broadmoor, the property of Mr. G. Garne, Churchill Heath; got by Magnet (10488), dam (Red Neck) by Fitz-Hardinge (8073), g. d. by Standish (10874), gr. g. d. by Vincent (5567), — by Son of Fairfax 2nd (8050), — by Fairfax 2nd (8050).

1857, Nov. 25, white, C.C.	Bessy	Bashaw, 12449	Mr. G. Garne
1858, Oct. 5, roan, C.C.	Bracelet	Lord Moreton, 14830	do.
1860, March 1, roan, C.C.	Bead	A 1, 15538	do.

BEAUTY,

Red, calved May 22, 1858,

Bred by and the property of Mr. F. Greenwood, Norton Conyers; got by Favourite (16035), dam (Bingley) by Keighley (18125), g. d. (Burley) by Sharow (18819), gr. g. d. (Bella) by Governor (7046), &c. See Mowbray 1st, p. 198.

1860, Sept. 6, roan, C.C.	Bloom	Charles, 17534	Mr. Greenwood

BEAUTY,

Roan, of 1849, Vol. xiii., p. 332,

Bred by Mr. Longbourne, Blackmore, the property of Mr. E. W. Smyth, Wadhurst Castle; got by Brennus (8902), dam (Elegant) by Engineer (5980), &c.

1860, Jan. 21, r. & w., C.C.	Brenda	Don Juan, 15896	Mr. Smyth

BEAUTY,

Light roan, calved in March 1856,

Bred by and the property of Mr. E. Lythall, Radford Hall; got by Saracen (15237), dam (Old Spot) by Duke of Wellington (8004), g. d. (Pearl) by Birthday (6789), gr. g. d. (Miss Bagshaw) by Newton (16614), &c. See Benicia Boy, p. 23.

1859, April 19, r. & w., C.C.	Beautiful Kate	Koh-i-noor, 11642	Mr. Lythall
1860, May 1, red roan, B.C.	Benicia Boy	Matchem, 16550	do.

BEAUTY 2ND,

Roan, calved May 11, 1850,

Bred by Mr. Malins, Thelsford, the property of Mr. J. Worsey, Lower Clopton; got by Revolution (10713), dam (Beauty) by Little John (4232), g. d. (Polyhymnia) by Bagdad (3075), gr. g. d. (Hermione) by Young Norman (4584), &c. See Vol. 9, p. 265.

Produce in		Names, &c.	By what Bull.	By whom bred.
1858, Oct. 13, r. & w.,	C.C.	Goodness	Ld. Hardinge, 13193	Mr. Goode
1859, Oct. 12, r. & w.,	C.C.	Bessie	do.	Mr. Worsey

Goodness, sold to Mr. J. C. Adkins, Milcote, Stratford-on-Avon.

BEAUTY,

Red roan, calved March 19, 1854,

Bred by and the property of Mr. J. W. Maxwell, Finnebrogue; got by Billy the Beau (12471), dam (Cynthia) by Ballinasloe (12429), g. d. (Diana) by Superb Fairfax (5357), gr. g. d. (Diana) by Jupiter, &c. See Havelock, p. 131.

1857, Feb. 10, white,	B.C.	Havelock	Musician, 13362	Mr. Maxwell
1858, Jan. 4, roan,	C.C.	Venus	do.	do.
1859, Jan. 23, red roan,	C.C.	Diana	do.	do.
1860, Feb. 2, roan,	C.C.	Minerva	do.	do.

BEAUTY,

Roan, calved February 6, 1856,

Bred by and the property of Mr. R. Waters, Sarnan; got by Salthrop Lad (16899), dam by Swindon (17071), g. d. by Albion (2967), gr. g. d by Memnon (2294), — by Ratify (2481), — by Logic (4248), — by Radical (4858).

1858, May 10, roan,	C.C.	Bella	Premier, 15075	Mr. Waters
1859, March 21, roan,	C.C.	Belinda	M. Worcester, 16524	do.

BEAUTY 5TH,

Roan, calved March 1, 1855,

Bred by and the property of Mr. W. Woodward, Northway House; got by The Baron (15374), dam (Beauty 2nd) by Duke of Cornwall (5947), g. d. (Beauty) by Vicar (8736), gr. g. d. (Blowdy) by Fairfax, Jun. (8049), — (Amersham) by Sovereign, — by Grey Prince, — by Magnet (392).

1858, April 5, r. & w.,	C.C.	Bramble	Bulwark, 14209	Mr. Woodward
1859, June 13, r. & w.,	C.C.	Bridesmaid	Pr. Consort, 15090	do.
1860, Nov. 3, red,	C.C.	Beauty's Harb'ger	Rl. Harbinger, 18770	do.

BEAUTY 6TH,

Light roan, calved March 30, 1856,

Bred by Mr. W. Woodward, Bredons Norton, the property of Mr. S. Canning, Lillington; got by Kohinoor (11642), dam (Beauty 2nd) by Duke of Cornwall (5947), &c. See Beauty 5th.

1860, April 19, roan,	B.C.	Wallace	Pr. Consort, 15090	Mr. Canning

BEAUTY OF BERRINGTON,

Roan, of 1852, Vol. xii., p. 278,

Bred by and the property of the Hon. H. N. Hill, Berrington; got by Monk (11824), dam (Beauty of Brawith) by Emperor (6973), &c.

Produce in		Names, &c.	By what Bull.	By whom bred.
1857, Sept. 20, r. & w.,	B.C.	Brave Duke	May Duke, 13320	Hon. H. N. Hill
1858, Aug. 1, red,	B.C.	Bold Duke	do.	do.
1859, June 7, roan,	C.C.	By. of Berr'ton 2nd	Sir Roger, 16991	do.
1860, May 28, roan,	B.C.	Bold Berrington	do.	do.

BEETROOT,

Roan, of 1853, Vols. xii. and xiii., pp. 279, 333,

Bred by the Marquis of Exeter, Burghley Park, the property of Mr. W. W. Slye, West Haddon Lodge; got by Grey Friar (9172), dam (Salad) by Pyramus (4853), &c.

1859, Sept. 6, white,	C.C.	Marchioness	The Prince, 15395	Mr. Slye
1860, Oct. 5, white,	B.C.	Marquis	Royal Duke, 16865	do.

BELINDA,

Roan, of 1853, Vol. xiii., p. 333,

Bred by and the property of Mr. E. Clarke, Lillingstone; got by Fitz-Clarence (11477), dam (Bloom) by Adrastus (7761), &c.

1859, March 8, roan,	C.C.	Bridesmaid	Romanoff, 15181	Mr. Clarke

BELINDA,

Red, calved in March 1855,

Bred by the Rev. C. James, Evenlode, the property of Mr. H. J. Sheldon, Brailes House; got by Bruin (12503), dam by Modbury Premium (11820), g. d. by Mesmer (8309), gr. g. d. by Locksley (4240), &c. See Sleet, Vol. 11, p. 252.

1859, Feb. 26, red,	C.C.	Betty	Towton, 15425	Mr. Sheldon
1860, Jan. 28, roan,	B.C.		Sunbeam, 17061	do.

BELINDA,

White, of 1853, Vol. xiii. p. 333,

Bred by Mr. H. Tempest, Newland Park, the property of Mr. R. Gell, Grimston Hill; got by Silk Velvet (12070), dam (Bellona) by Buchan Hero (3238), &c.

1860, April 9, r. & w.,	C.C.	Blush	D. of Cambr'ge, 15922	Mr. Gell

BELINDA,

Light roan, calved November 7, 1855,

Bred by and the property of Mr. J. Wood, Stanwick Park; got by Prince Arthur (13497), dam (Bellina) by Whittington (12299), g. d. (Belluna) by Noble (4578), gr. g. d. (Bellona) by Baronet (1686), &c. See Vol. 11, p. 333.

1859, April 18, white,	C.C.	Belanda	Cardigan, 12556	Mr. Wood
1860, March 27, r. & w.,	B.C.	Burlesque	do.	do.

BELLA,

Red and white, calved September 25, 1856,

Bred by and the property of the Earl of Zetland, Upleatham; got by The Buck (13836), dam (Dandizette) by The Beau (12182), g. d. (Delight) by Duke of Cornwall (5947), gr. g. d. (Destiny) by Prince Ernest (4818), &c. See Vol. 12, p. 342.

Produce in		Names, &c.	By what Bull.	By whom bred.
1860, July, red & white,	C.C.	Beauty	Althorpe, 15580	Earl of Zetland

BELLA,

Red, calved February 28, 1859,

Bred by and the property of Messrs. J. and J. Fowler, Sauchen; got by Cœur-de-Lion 2nd (17581), dam (Jessy) by California (12528), g. d. (Kate) by Bang (17346), gr. g. d. (Rosa) by Duplicate Duke (6952), — (Lady) by Sir Thomas Fairfax (5196), &c. See Vol. 7, p. 409.

1860, June 15, roan,	C.C.	Maggie	Orphan Boy, 18490	Messrs. Fowler

BELLA,

Roan, calved March 20, 1857,

Bred by and the property of Mr. E. Frost, West Wratting Hall; got by Harry 3rd (14672), dam (Joan) by Bachelor (12421), g. d. (Jessy) by Baron Kirtling 2nd (8868), gr. g. d. (Jenette) by Little Wonder (9840), &c. See Vol. 13, p. 513.

1859, April 28, roan,	C.C.	Kitty	SirW.Raleigh,15303	Mr. Frost

BELLA,

Red and white, calved February 6, 1858,

Bred by Mr. M. S. Stewart, Southwick, the property of Mr. T. Sadler, Norton Mains; got by Lord Garlies (14819), dam (Red Brilliant) by Baron of Ravensworth (7811), g. d. (Brilliant) by Sir Thomas (5194), gr. g. d. (Peril) by Noble Henry (2374), &c. See Vol. 12, p. 568.

1860, July 10, red,	C.C.	Rose of Midlothian	Sir Js. the Rose, 15290	Mr. Sadler

BELLA,

Roan, calved July 14, 1856,

Bred by Mr. H. Tempest, Newland Park, the property of Mr. W. Bowstead, Hackthorpe Hall; got by Omer Pacha (13421), dam (Belinda) by Silk Velvet (12070), g. d. (Bellona) by Buchan Hero (3238), gr. g. d. (Urania) by Dan O'Connell (3557), &c. See Vol. 13, p. 333.

1859, Dec. 2, white,	C.C.	Bella Donna	Borderer, 15676	Mr. Bowstead
1860, Dec. 2, roan,	C.C.	Bellissima	do.	do.

BELLA DONNA,

Red and white, calved June 15, 1858,

Bred by and the property of Mr. Carr, Stackhouse; got by Majestic (13279), dam (Violet) by Lord George (10439), g. d. (Nancy) by Vanguard (10994), gr. g. d. by Hamlet (8126), &c. See Earl of Surrey, p. 88.

1860, Aug. 18, roan.	B.C.	Don Windsor	Windsor, 14013	Mr. Carr

BELLA DONNA,

Roan, calved February 22, 1855,

Bred by Viscount Monck, Charleville, the property of Mr. J. W. Maxwell, Finnebrogue; got by Lord John (11731), dam (Jenny Jones) by Collingwood (8964), g. d. (Jeanette) by Leander (7132), gr. g. d. (Belladonna) by Fergus (3782), &c. See Vol. 11, p. 497.

Produce in	Names, &c.	By what Bull.	By whom bred.
1857, May 2, white, C.C.		Musician, 13362	Mr. Maxwell
1858, June 1, white, C.C.	Bella Donna 2nd	do.	do.
1859, Sept. 22, white, B.C.		do.	do.
1860, Oct. 21, red, C.C.		Royal Dane, 18762	do.

BELLA DONNA,

Light roan, calved June 6, 1852,

Bred by Mr. J. G. Wood, Castle Grove, the property of Mr. J. C. Cochvane, Broadmeadows, Victoria; got by Lord Clarendon (10434), dam (Buona Roba) by Emperor (6973), g. d. (Jewel) by Wiseton (2848), gr. g. d. (Jessamine) by Firby (1040), &c. See Vol. 10, p. 284.

1858, Feb. 10, roan, B.C.	Benedict	Prince Arthur, 13497	Mr. Wood
1859, Feb. 9, red, C.C.	Brunette	Heir Apparent 18042	Mr. Cochvane
1859, Dec. 26, roan, B.C.		do.	do.

BELLE,

Red, calved April 19, 1856,

Bred by and the property of Mr. W. Woodward, Northway House; got by Kohinoor (11642), dam (Belladine 6th) by Burbage (10006), g. d. (Belladine 3rd) by Hampden (7064), gr. g. d. (Belladine) by Hampden (7064), &c. See Vol. 13, p. 334.

1859, Nov 29, roan, C.C.	Happy Maid	R. Harbinger, 18770	Mr. Woodward

BELLONA,

Red and white, calved May 25, 1854,

Bred by and the property of Mr. W. Stephen, Inchbroom; got by Report (10704), dam (Amazon) by Duke 3rd (17697), g. d. (Averne) by Bucephalus (6784), gr. g. d. (Young Amazon) by Crusader (934), &c. See Alice, p. 328.

1857, May 20, r. & w., B.C.	Champion	Picotee, 15063	Mr. Stephen
1858, June 16, r. & w., C.C.	Jamesina	do.	do.
1859, May 20, r. & w., C.C.	Elsie	Talpa, 15365	do.
1860, April 10, r. & w., B.C.	Rover	do.	do.

BELLONA,

Roan, of 1846, Vols. x. and xi., pp. 269, 333,

Bred by Mr. H. Tempest, Newland Park, the property of Mr. W. B. Cox, Pickering; got by Buchan Hero (3238), dam (Urania) by Dan O'Connell (3557), &c.

1856, March 24, r. & w., C.C.	Bona	Omer Pacha, 13421	Mr. Tempest
1858, March 19, roan, C.C.	Bonne	Lowther, 14864	do.
1859, March 21, { rn., B.C.	(Dead)	Ainderby, 17282	Mr. Cox
1859, March 21, { rn., C.C.	Unexpected	Ainderby, 17282	Mr. Cox
1860, Oct. 27, white, C.C.	White Rosette	Hospitality, 16287	do.

BELLONA,

Light roan, calved June 16, 1858,

Bred by and the property of Mr. W. Woodward, Northway House; got by Bulwark (14209), dam (Belladine 5th) by Sir John (15291), g. d. (Belladine) by Hampden (7064), gr. g. d. (Belladine) by Nero (4559), &c. See Vol. 13, p. 334.

Produce in		Names, &c.	By what Bull.	By whom bred.
1860, Dec. 27, white,	C.C.	Barmaid	Nonguard, 16625	Mr. Woodward

BELVEDERA 4TH,

Roan calved April 20, 1858,

Bred by Mr. J. Stewart, Clapham, the property of the Rev. J. Storer, Hellidon; got by Lord Feversham (14817), dam (Belvedera 3rd) by Admiral Dundas (12349), g. d. (Miss Belvedera) by Boatswain (8895), gr. g. d. (Belvedera) by Belvedere 4th (3129), &c. See Vol. 13, p. 335.

1860, Nov. 27, r. & w.,	C.C.	Bonny Belle	Royal Hamlet, 18769	Rev. J. Storer

BELVOIR LADY,

Roan, calved February 20, 1856,

Bred by the Duke of Rutland, Belvoir Castle, the property of Mr. S. Rich, Didmarton; got by Splendid (13776), dam (Miss Cobden) by Admiral Cobden (8808), g. d. by Wynford (7735), gr. g. d. by Yorkshireman (14042), &c. See Vol. 12, p. 503.

1859, April 21, rich rn.,	C.C.	Belvoir Duchess	6th D. of Oxfd., 12765	Lady Pigot
1860, June 29, white,	C.C.	Princess Helena	Prince Alfred, 13494	Mr. Rich

BENIGN,

Red and white, calved April 15, 1857,

Bred by and the property of Mr. S. Rich, Didmarton; got by Duke of Ulster (12774), dam (Belinda) by Valentine (13932), g. d. (Beatrice) by Douglas (12715), gr. g. d. (Blue Bell) by Son of Royal Prince (5024).

1860, Feby. 19, r. & w.,	B.C.	Balmoral	Fitzroy, 16058	Mr. Rich

BERRANGARIA,

Red and white, of 1849, Vol. xii., p. 282,

Bred by Mr. Bagnall, Leopard Farm, the property of Mr. Harris, Stony-lane; got by Hero (8146), dam (Primrose) by Major (4338), &c.

1857, May 23, red,	C.C.	Cherry	Balkan, 14120	Mr. Harris
1859, April 7, white,	C.C.	Mista	Pr. of Orange, 15101	do.
1860, May 1, red & w.,	C.C.	Bess	Impatience, 14723	do.

BERRINGTON GIRL,

Red, of 1851, Vols. xi., xii., and xiii., pp. 334, 282, 336,

Bred by and the property of the Hon. H. N. Hill, Berrington; got by Sir Walter 2nd (10834), dam (Borrowby Lass) by Brawith Boy (7846), &c.

1859, Feb. 4, red & w.,	C.C.	Beautiful Star	Attingham, 14109	Hon. H. N. Hill
1860, Feb. 12, red,	C.C.	Berrington Star	Sir Roger, 16991	do.

Beautiful Star, sold to Mr. J. Robinson, Clifton Pastures, Olney, Bucks.
Berrington Star, to the Earl of Dartmouth, Patshull, Wolverhampton.

BERRINGTON LASS,

Red and white, of 1850, Vols. xi. and xii., pp. 334, 282,

Bred by and the property of the Hon. H. N. Hill, Berrington; got by Sir Walter 2nd (10834), dam (Brawith Lass) by Brawith Boy (7846), &c.

Produce in		Names, &c.	By what Bull.	By whom bred.
1859, April 15, r. & w.,	C.C.	Beggar Girl	Sir Roger, 16991	Hon. H. N. Hill
1860, March 21, red,	C.C.	Belinda	do.	do.

Beggar Girl, sold to the Rev. J. Storer, Hellidon, Daventry.
Belinda, to Mr. J. Robinson, Clifton Pastures, Olney, Bucks.

BERTHA,

Roan, calved March 6, 1857,

Bred by and the property of Mr. E. Frost, West Wratting Hall; got by Harry 3rd (14672), dam (Cinderella) by Benedict (11171), g. d. (Violet) by King of Trumps (4156), gr. g. d. (Bottisham) by Son of Wellington (693), &c. See Sir Robert, p. 269.

1859, June 15, roan,	C.C.	Anastasia	Sir W. Raleigh, 15303	Mr. Frost
1860, May 21, white,	C.C.	Lily	do.	do.

BERTHA,

Roan, of 1856, Vol. xiii., p. 336,

Bred by and the property of Mr. E. Robinson, Nafferton; got by Galaor (12914), dam (Bloomer) by Lord Grey (10446), &c.

1859, Aug. 27, roan,	C.C.	Butterfly	Prince Tom, 15110	Mr. Robinson

BERTHA,

Red and white, of 1854, Vol. xiii., p. 336,

Bred by Mr. M. S. Stewart, Southwick, the property of Mr. Naylor, Fulwood; got by Hudibras (10339), dam (Juno) by Fitz Maurice (3807), &c.

1860, Jan. 17, red,	C.C.	Bertha's Best	Lablache, 16353	Mr. Atherton

BERYL,

Rich roan, calved April 10, 1856,

Bred by and the property of Mr. S. Rich, Didmarton; got by Duke of Ulster (12774), dam (Bianca) by Douglas (12715), g. d. (Bella) by Berkeley (7830), gr. g. d. (White Beauty) by Old Strickland (11870).

1859, Dec. 28, r. & w.,	C.C.	Barilla	Cupid, 14359	Mr. Rich

BESS,

Red roan, calved June 17, 1856,

Bred by and the property of the Duke of Northumberland, Alnwick Castle; got by Whittington, Jun. (17233), dam (Young Annie) by Phœnix (10608), g. d. (Annie) by Corporal Trim (7932), gr. g. d. (Anne) by Richard (4944), &c. See Vol. 13, p. 322.

1860, Nov. 10, white,	B.C.	Heckley	Stanwick, 15335	D. of Northumb'd

BESSIE 2ND,

Roan, calved January 25, 1857,

Bred by Mr. W. Ellison, Jun., the property of Mr. W. Ellison, Low Sizergh; got by Tenant Farmer (13828), dam (Bessie) by Calcetto Bianco (10014), g. d. by Sizergh (5205), gr. g. d. by Westmoreland (5633), &c. See King of the Forest, p. 149.

Produce in		Names, &c.	By what Bull.	By whom bred.
1859, May 8, roan,	C.C.	Bessie 3rd	The Professor, 15397	Mr. Ellison, Jun.

BESSIE,

Red and white, calved in March 1852,

Bred by Mr. T. Harris, Stonylane, the property of Sir F. Goodricke, Bart., Studley Castle; got by Hardy (14666), dam (Beauty) by Prince (6322), g. d. (Eliza) by Commodore (3445), gr. g. d. (Vestris) by Ormsby (4621), &c. See Vol. 8, p. 265.

1857, Feb. 28, roan,	C.C.	Lady Jane	Balkan, 14120	Mr. Harris
1859, Nov. 17, red,	C.C.	Young Bessie	Colonel, 14294	Sir F. Goodricke
1860, Dec. 5, red,	C.C.	Buttercup	do.	do.

Lady Jane, sold to Sir F. Goodricke, Bart., Studley Castle, Broomsgrove.

BESSIE,

Red and white, of 1852, Vols. xii. and xiii., pp. 283, 337,

Bred by and the property of Mr. T. Lamb, Hay Carr House; got by Ashton (11123), dam (Necklace) by Prince of Wales (4833), &c.

1859, July 5, red & wh.,	C.C.	Florist	Constantine, 14318	Mr. Lamb
1860, June 18, red & w.,	B.C.	Lord Heaton	do.	do.

BESSIE,

Red, calved March 10, 1858,

Bred by and the property of Mr. W. Marr, Upper Mill; got by Clarendon (14280), dam (Helen) by Sir Arthur (12072), g. d. (Bonny Lass) by Young Ury (10984), gr. g. d. (Likely) by The Pacha (7612), &c. See Vol. 10, p. 277.

1860, March 10, red,	C.C.		BaronRenfrew15624	Mr. Marr

BESSIE,

Roan, calved in March 1854,

Bred by and the property of Mr. C. Topham, Middleham Hall; got by The Silky Laddie (10947), dam (Mary) by Fitz-Leonard (7010), g. d. (Cynthia) by Bloomsbury (3173), gr. g. d. (Cyprian) by Coldstorms (3418), &c. See Vol. 9, p. 468.

1860, May 3, white,	C.C.	Annette	King Arthur, 13110	Mr. Topham

BESSIE LEE,

Red and white, calved April 2, 1857,

Bred by and the property of Mr. J. Maitland, Methlic; got by Young Sir Arthur (15271), dam (Nancy Till) by Sir Arthur (12072), g. d. (Alice) by Prince Alfred (8421), gr. g. d. (Roan Lily) by Holkar 2nd (7091), &c. See Vol. 13, p. 621.

1859, Nov. 10, red & w.,	B.C.		M.But'fly13th,16531	Mr. Maitland

BESSY,

Roan, calved December 23, 1857,

Bred by Col. Cator, Pickhurst, the property of Sir J. W. Lubbock, Bart., High Elms; got by Louis (14861), dam (Miss Blanche) by The Prior (13870), g. d. (Lady Blanche) by Rivers (10716), gr. g. d. (Raspberry) by Mozart (11830), &c. See Vol. 13, p. 600.

Produce in		Names, &c.	By what Bull.	By whom bred.
1860, Dec. 10, roan,	B.C.	Baltic	Bernard, 15646	Col. Cator

BESSY,

Red and white, of 1851, Vols. xii. and xiii., pp. 283, 337,

Bred by and the property of Mr. C. Lowndes, Rice House; got by Apollo (9898), dam (Primrose) by Egermont (9075), &c.

1860, June 15, red & w., C.C.	Glitter	Field Marshal, 16044	Mr. Lowndes

BESSY,

White, calved April 2, 1858,

Bred by Mr. S. Marjoribanks, Bushey Grove, the property of the Duke of Sutherland, Trentham; got by Melbourne 2nd (13328), dam (Blanche) by Young Mambrino (10496), g. d. (Blossom) by Cobham (7906), gr. g. d. (Blanche) by Mambrino (7196).

1860, August 4, roan, B.C.	Volunteer	C'k of the Walk 15782	Duke of Sutherland

BESSY,

Red, of 1850, Vols. xi., xii., and xiii., pp. 335, 283, 337,

Bred by Mr. Wetherell, Aldboro', the property of Mr. R. P. Jones, Marbury Hayes; got by Earl of Scarborough (9064), dam (Magnet) by Honesty (4044), &c.

1859, Jan. 26, red & w., C.C.	Eliza	Ld. Raglan, 18271, or Handel, 14662	Mr. Jones
1860, Feb. 10, red & w., B C.	Tom Sayers	Handel, 14662	do.

BESSY,

Red, calved April 13, 1857,

Bred by and the property of Mr. W. Woodward, Northway House; got by Kohinoor (11642), dam (Belladine 6th) by Burbage (10006), g. d. (Belladine 3rd) by Hampden (7064), gr. g. d. (Belladine) by Hampden (7064), &c. See Vol. 13, p. 334.

1860, February 27, red, C.C.	Bettine	Prince Consort 15090	Mr. Woodward

BETSY,

Red and white, calved January 31, 1857,

Bred by Mr. C. P. Grenfell, M.P., Taplow Court, the property of Mr. R. Guilding, Malvern Wells; got by Privilege (13526), dam (Bettine) by Richmond (13591), g. d. (Beatrice) by Cramer (6907), gr. g. d. (Bessy) by Helicon (2107), &c. See Volunteer, p. 307.

1859, May 7, red & wh., C.C.	Betsy 2nd	Capt. Jones, 15735	Mr. Guilding
1860, May 19, red & wh., B.C.	Volunteer	Y'kshire Buck 17262	do.

BETTY BATES,

Roan, calved May 6, 1853,

Bred by Messrs. Thompson and Sons, Kirkhouse, the property of Mr. R. Jefferson, Preston Hows; got by Disraeli (10126), dam (Lady Beverley) by Lord George Bentinck (9317), g. d. (Blossom 2nd) by Second Earl of Beverley (5963), gr. g. d. (Blossom) by Second Cleveland Lad (3408), &c. See Askerton, p. 10.

Produce in	Names, &c.	By what Bull.	By whom bred.
1857, November 1, roan, B.C.	Usqueba	Cherry Duke, 12589	Mr. Jefferson
1860, June 8, roan, C.C.	Bon Mot	Welc'e Guest, 15497	do.

BIANCA,

White, calved April 23, 1857,

Bred by and the property of Mr. E. W. Smyth, Wadhurst Castle; got by Marshal St. Arnaud (14913), dam (Beauty) by Brennus (8902), g. d. (Elegant) by Engineer (5980), gr. g. d. (Snowdrop) by Reformer (2512), &c. See Vol. 13, p. 332.

1859, October 1, roan, C.C.	Bessie	Don Juan, 15896	Mr. Smyth
1860, October 18, roan, C.C.	Bijou	do.	do.

BIBLIA,

Red and white, calved April 11, 1856,

Bred by the Hon. H. N. Hill, Berrington, the property of Mr. W. Butler, Badminton; got by May Duke (13320), dam (Berrington Lass) by Sir Walter 2nd (10834), g. d. (Brawith Lass) by Brawith Boy (7846), gr. g. d. (Certainty) by Sir Walter (2639), &c. See Vol. 11, p. 334.

1859, April 27, red & w., C.C.	Berr'gtonBlossom	Sir Roger, 16991	Hon. H. N. Hill
1860, April 29, red & w., C.C.	Badminton Lass	do.	Mr. Butler
Berrington Blossom, sold to Mr. J. Robinson, Clifton Pastures, Olney.			

BINGLEY,

Red, calved October 26, 1855,

Bred by and the property of Mr. F. Greenwood, Norton Conyers; got by Keighley (18125), dam (Burley) by Sharow (18819), g. d. (Bella) by Governor (7046), gr. g. d. (Rose Ann) by Prince Alfred (6329), &c. See Mowbray 1st, p. 198.

1858, May 22, red, C.C.	Beauty	Favourite, 16035	Mr. Greenwood
1859, Sept. 29, red & w., C.C.	Bessy	do.	do.
1860, Sept. 12, red & w., B.C.		Charles, 17534	do.

BLANCHE,

White, calved September 1, 1856,

Bred by and the property of Sir G. R. Philips, Bart, Weston Park; got by Earl of Chester (9057), dam (Young Satellite) by Earl Chester (9057), g. d. (Satellite) by Constellation (7922), gr. g. d. (Stella) by Powyke Patriot (4746), &c. See Vol. 5. p. 972.

1859, May 5, white, C.C.	Blanche 2nd	Noble, 14997	Sir G. R. Philips
1860, April 28, roan, C.C.	Blithe	Washington, 17213	do.

BLANCHE,

White, calved December 21, 1857,

Bred by and the property of Messrs. Edgcumbe and Stannes, Taviton; got by Earl of Warwick (11412), dam (Glee) by Sheepstor (13692), g. d. (Gyneth) by Third Duke of Cambridge (5941), gr. g. d. (Guendelon) by Third Duke of Cambridge (5941), &c. See Vol. 13, p. 479.

Produce in		Names, &c.	By what Bull.	By whom bred.
1860, Nov. 25, roan,	C.C.	Lucy	Cherry D. 3rd, 15763	Edgc'mbe&Stannes

BLANCHE,

White, of 1854, Vol. xiii., p. 339,

Bred by Mr. Hutton, Gate Burton, the property of Mr. Heneage, M.P., Hainton Hall; got by Somerset (15316), dam (Nell) by Sylvan (10907), &c.

1858, May 8, roan,	C.C.	Bracelet	R'l. Favourite, 15200	Mr. Heneage
1859, April 8, roan,	C.C.	Blanche 2nd	do.	do.

BLANCHE,

Roan, of 1853, Vol. xiii., p. 339,

Bred by and the property of Mr. A. L. Maynard, Marton-le-Moor; got by Squire Blanche (12139), dam (Flora) by Crusade (7938), &c.

1858, Feb. 2, red roan,	B.C.	Marton Oxford	Oxford Duke, 15036	Mr. Maynard
1858, December, white	C.C.		do.	do.
1859, Dec., red & white,	C.C.		Red Duke, 18676	do.

BLANCHE 2ND,

White, calved April 19, 1858,

Bred by and the property of Mr. H. W. Ripley, Lightcliffe; got by Heart of Oak (14683), dam (Blanche) by Romilly (13623), g. d. (Minna) by Swiss Hero (8700), gr. g. d. (Hecuba) by Retriever (4937), &c. See Vol. 11, p. 582.

1860, October 15, white,	C.C.	Blanche 3rd	Herbert, 18049	Mr. Ripley

BLANCHE,

White, calved January 15, 1854,

Bred by Mr. J. P. Tynte Park, the property of Mr. J. Wight, Johnstown House; got by Barley Sugar (11140), dam (Primrose) by Prince Ernest (7366), g. d. (Snowdrop) by Narcissus (4540), gr. g. d. by Prince Paul (4827), — by Constellation, — by Senator (1427), — by Streamer (624).

1860, November 9, roan,	C.C.		Knt. of Wdsor. 16050	Mr. Wight

BLAZE,

Roan, calved February 16, 1857,

Bred by and the property of Mr. A. L. Maynard, Marton-le-Moor; got by Crusader (12668), dam (Blanche) by Squire Blanche (12139), g. d. (Flora) by Crusade (7938), gr. g. d. (Flora) by Cotherstone (6903), &c. See Marton Oxford, p. 183.

1860, Nov. 28, white,	C.C.	Bliss	Oxford 2nd, 18507	Mr. Maynard.

BLINK BONNY,

Red roan, calved June 2, 1857,

Bred by and the property of Mr. E. Frost, West Wratting Hall; got by Harry 3rd (14672), dam (Valentine) by Baron Kirtling 2nd (8868), g. d. (Laura) by Prince Edward (10643), gr. g. d. (Peeress) by The Peer (5455), &c. See Vol. 13, p. 752.

Produce in	Names, &c.	By what Bull.	By whom bred.
1860, Oct. 17, red & w., C.C.	Jessy	Falcon, 14527	Mr. Frost

BLINK BONNY,

White, roan ears, calved March 13, 1857,

Bred by Mr. Strafford, Dudding Hill Farm, the property of Captain Spencer, Distington House; got by Viscount Coke (13957), dam (Belladonna) by Earl of Warwick (11412), g. d. (Buttercup) by Ibrahim Pacha (11597), gr. g. d. (Butterfly) by Mark (4368), &c. See Vol. 13, p. 334.

1859, June 18, roan, C.C.	Sultana	L. of the Valley, 14837	Capt. Spencer
1860, October 28, white, C.C.	Belle of Warlaby	Kt. of Warlaby 16348	do.

Sultana, sold to the Earl of Airlie, Cortachy Castle, Kirriemuir.
Belle of Warlaby, to Messrs. Gaitskell, Hall Santon, Whitehaven.

BLINK BONNY,

Roan, calved February 18, 1856,

Bred by and the property of Mr. Wiley, Brandsby; got by Grey Friar (9172), dam (Albina) by Boccaccio (7838), g. d. (Adeline) by Duke of Rothsay (6943), gr. g. d. (Arabella) by Ronald (5005), &c. See Amateur p. 6.

1860, Dec. 31, roan, C.C.	Bonnet	Spearman, 17025	Mr. Wiley

BLITHESOME,

Red and white, calved February 2, 1856,

Bred by Mr. S. Marjoribanks, Bushey Grove, the property of Lord Feversham, Duncombe Park; got by King Arthur (13110), dam (Broadhooks 4th) by Velvet Jacket (10998), g. d. (Young Broadhooks) by Fitz-Adolphus Fairfax (9124), gr. g. d. (Young Eliza) by Granite (7047), &c. See Vol. 11, p. 351.

1859, Aug. 9, red & w., C.C.	Bushey	Perambulator, 18530	Lord Feversham

BLONDE,

Roan, calved October 17, 1853,

Bred by Mr. Ricardo, Kiddington, the property of the Rev. C. Barter, Sarsden; got by Lord John Russell (11732), dam (Blanche) by Fanatic (8054), g. d. (Bandy) by Snowball (2652), gr. g. d. (Cockhorn) by Napoleon (2349), &c. See Kentish Fire, p. 146.

1858, April, roan, C.C.	Lawn	Gloster's G.D., 12949	Rev. C. Barter
1859, March, roan, B.C.	Kentish Fire	do.	do.

BLONDE,

White, of 1852, Vol. xiii., p. 340,

Bred by and the property of Sir H. W. Des Vœux, Bart, Drakelowe Hall; got by Vatican (12261), dam (Lady Milly) by Laudable (9282), &c.

Produce in		Names, &c.	By what Bull.	By whom bred.
1859, Dec. 18, roan,	C.C.	Lady Superior	Damon, 15850	Sir H. W. Des Vœux
1860, Nov. 10, roan,	C.C.	Novice	Corydon, 17623	do.

BLOOM,

Roan, calved December 13, 1856,

Bred by and the property of Mr. J. Dent, Neasham Hall; got by Lord Belleville (14804), dam by Albert (5729), g. d. by Earl Stanhope (5966), gr. g. d. by Cordilleras (3484), — by Midas (2309), — by Remus (550).

1860, Dec. 21, white,	C.C.	Beauty	Sir Colin, 15276	Mr. Dent

BLOOM,

Roan, of 1854, Vol. xiii., p. 341,

Bred by and the property of Mr. T. Garne, Broadmoor; got by Royal (13636), dam (Young Blossom) by Magnet (10488), &c.

1859, March, red & w.,	C.C.	Blooming	Bashaw, 12449	Mr. Garne
1860, April, roan,	C.C.	Bloomer	Gen. Pelissier, 14605	do.

BLOOM 2ND,

Roan, calved in 1854,

Bred by Mr. J. Morton, Skelsmergh Hall; got by Brewster (7847), dam (Bloom) by Tomboy (7494), g. d. (Premium) by Rokeby (8502), gr. g. d. (Rachel) by Red Rover (8467), &c. See Rifleman, p. 245.

1859, June, roan,	B.C.	Rifleman	Sovereign, 15324	Mr. Morton
1860, Oct. roan,	C.C.	Bliss	do.	do.

BLOOM 3RD,

Roan, calved in 1855,

Bred by and the property of Mr. J. Morton, Skelsmergh Hall; got by Prelate (11919), dam (Bloom) by Tomboy (5494), &c. See Bloom 2nd.

1859, December, white,	C.C.	Barmaid	Sovereign, 15324	Mr. Morton

BLOOM,

Red, calved February 23, 1854,

Bred by Mr. J. P. Tynte, Tynte Park; got by Barley Sugar (11140), dam (Cherry) by Conqueror (12629), g. d. by Lord of the Valley (10467), gr. g. d. by Linton (4227), — by Streamer (624).

1857, January, roan,	C.C.	Blossom	Emperor, 12835	Mr. D. Anderson
1859, May, red & white,	C.C.	Leinster	Clansman, 14278	do.

Blossom and Leinster, sold to Mr. Allan Pollok, Skahard, Creggs, Co. Galway.

BLOOM,

Roan, calved April 22, 1858,

Bred by Mr. S. Wiley, Brandsby, the property of Messrs. J. and E. Tindall, Knapton Hall; got by My Lord (14972), dam (Red Rose) by Villiers (13959), g. d. (Maude) by Liberator (7140), gr. g. d. by Prince Albert (4791), &c. See Vol. 13, p. 676.

1860, Nov. 7, red,	B.C.	Bird's Eye	Cavendish, 15745	Messrs. Tindall

BLOOMER,

Roan, of 1851, Vols. xi. xii. and xiii., pp. 341, 288, 341,

Bred by and the property of Lord Feversham, Duncombe Park; got by Ben Nevis (9960), dam (Blue Bell) by Cleveland Lad (3407), &c.

Produce in	Names, &c.	By what Bull.	By whom bred.
1859, Aug. 16, red & w., C.C.	Blooming	Pr. Imperial, 15093	Lord Feversham

BLOOMER,

Red and white, calved January 24, 1858,

Bred by and the property of Mr. R. Stratton, Broad Hinton; got by Hermit (14697), dam (Bloom) by Waterloo (11025), g. d. (Blush) by Hero of the West (8150), gr. g. d. (Broken Horn) by Lottery (4280).

1860, Feb. 20, roan, C.C.	Zelica	Yg. Windsor, 17241	Mr. Stratton

BLOOMER,

Roan, calved May 25, 1853,

Bred by Mr. J. Whitehead, Methlic, the property of Messrs J. and J. Fowler, Sauchen; got by Sir Arthur (12072), dam (Modesty) by Prince Alfred (8421), g. d. (Rosemary) by Billy 2nd (5794), gr. g. d. (Fillpail) by Emperor (3716), &c. See Vol. 10, p. 564.

1855, April 28, roan, B.C.	Bloomsbury	Yg. V. Dunck, 19044	Messrs. Fowler
1856, June 15, red & w., B.C.	Baron	do.	do.
1858, Nov. 23, roan, B.C.	Lorenzo	do.	do.
1860, January 3, roan, C.C.	Blossom	Plato, 16700	do.

BLOOMER,

Red, calved July 7, 1857,

Bred by and the property of Mr. W. Woodward, Northway House; got by Kohinoor (11642), dam (Blossom 4th) by Sir John (15291), g. d. (Blossom 3rd) by Rufus (15217), gr. g. d. (Blossom 2nd) by Hampden (7064), — (Blossom) by Vicar (8736), — by Marquis (2271), — by Marplot (1195), — by Wharfdale (1578), — bred by the Rev. H. Berry.

1859, Nov. 29, roan, C.C.	Heath Blossom	Rl. Harbinger, 18770	Mr. Woodward

BLOOMER GIRL,

White, calved April 10, 1855,

Bred by Mr. G. Bell, Inglewood House; got by Orphan Doctor (13430), dam (Bloomer) by Bromptonio (8907), g. d. (Betty) by Colonel (3428), gr. g. d. (Duchess) by Lame Bull (2182), &c. See Blooming Duke, p. 26.

1859, Dec. 6, roan, B.C.	Blooming Duke	D. of Clarence, 15923	Mr. Bell

BLOOMER LASS,

Roan, calved in April 1856,

Bred by and the property of Mr. J. Morton, Skelsmergh Hall; got by Prelate (11919), dam (Bloomer) by Brewster (7847), g. d. (Ruth) by Tomboy (5494), gr. g. d. by Red Rover (8467), &c. See Sleddale, p. 272.

1859, November, roan, B.C.	Sleddale	Sovereign, 15324	Mr. Morton
1860, November, roan, C.C.	Crinoline	do.	do.

BLOSSOM,

White, of 1852, Vol. xii, p. 289,

Bred by Mr. J. Bowstead, Beck Bank, the property of Mr. J. Wilson, Woodhorn; got by Bromptonio (8907), dam (Lady) by Glendale (3902), &c.

Produce in	Names, &c.	By what Bull.	By whom bred.
1857, April 25, roan, B.C.	Steer	Hopeful, 14718	Mr. Wilson
1857, April 25, white, C.C.	Blanche		
1858, April 2, white, B.C.	Bucephalus	do.	do.
1859, May 3, white, C.C.		do.	do.

BLOSSOM,

Roan, of 1850, Vols. xi. and xiii., pp. 342, 342,

Bred by and the property of Mr. R. S. Bruere, Braithwaite Hall; got by The Silky Laddie (10947), dam (Daisy) by Rouge (5012), &c.

1860, December 3, red, C.C.	Rose Coral	PrinceGeorge,13510	Mr. Bruere

BLOSSOM 5TH,

White, calved in 1855,

Bred by Mr. R. S. Fetherstonhaugh, Rockview, the property of Mr. S. Armstrong, Enniscorthy; got by Duke of Bedford (11378), dam (Blossom 2nd) by Suffolk (9694), g. d. (Blossom) by Napoleon (2349), gr. g. d. (Bloom) by Statellite (1420), &c. See Baron Blossom, p. 15.

1859, June 4, roan, C.C.	Roan Blossom	Highl'dLaddie13026	Mr. Armstrong
1859, June 4, roan, B.C.	Baron Blossom		

Roan Blossom, sold to Mr. T. Rudd, Clone, Ferns.

BLOSSOM 7TH,

Roan, calved June 1, 1856,

Bred by and the property of Mr. Hetherington, Middle Farm; got by Duke of Westmoreland (12780), dam (Blossom) by Westmoreland (5633), g. d. (Blossom) by Brutus (1751), &c. See General Jackson 2nd, p. 117.

1860, March 3, white, B.C.	Gen. Jackson 2nd	Gen. Jackson, 14604	Mr. Hetherington

BLOSSOM,

Roan, calved in 1853,

Bred by Mr. D. Hill, Eden Hall, the property of Mr. J. Naylor, Fulwood; got by Smuggler (13877), dam by Chillingham (5859), g. d. by Eden (3689), gr. g. d. by Defiance (14385), &c. See Rifleman, p. 245.

1859, March 15, roan, B.C.	Rifleman	D.of Buck'ham14428	Mr. Naylor

BLOSSOM,

Red and white, of 1855, Vol. xiii., p. 343,

Bred by and the property of Mr. H. J. Sheldon, Brailes House; got by Earl of Chester (9057), dam (Julia) by Alfred (6732), &c.

1859, Sept. 27, roan, C.C.		Sunbeam, 17061	Mr. Sheldon

BLUE BELL,

Roan, calved February 23, 1857,

Bred by and the property of Mr. T. W. Bramston, M.P., Skreens; got by Orestes (15027), dam (Betsey Belle) by Senator (8548), g. d. (Belle) by Belvedere 2nd (3126), gr. g. d. by Bellerophon (3119), &c. See Factor, p. 95.

1860, Oct. 21, roan, C.C.	Bella	Roden, 18727	Mr. Bramston

BLUE BELL,

Roan, of 1853, Vol. xii. p. 291,

Bred by Mr. T. Dickinson, Magdalen Hall, the property of Mr. J. P. Tynte, Tynte Park; got by Gold Dust (11536), dam (Grahamslaw) by Peter Parley (4681), &c.

Produce in	Names, &c.	By what Bull.	By whom bred.
1857, Jan. 8, white, B.C.	Havelock	Emperor, 12835	Mr. Tynte
1858, Aug. 20, white, C.C.	Erica	do.	do.
1859, July 14, roan, C.C.	Crocus	Coronet, 15818	do.
1860, July 1, roan, C.C.	Windsor Belle	Kt. of Windsor 16350	do.

BLUE BELL,

Red, calved March 16, 1854,

Bred by and the property of Mr. D. McIntosh, Havering Park; got by Major (13284), dam (Bellvillina) by Belleville (6778), g. d. (Duchess of Cleveland) by Cleveland Lad (3407), gr. g. d. (Lily) by Young St. Leger (2585), &c. See Marquis of Bredalbane, p. 182.

1859, Jan. 11, red & w., C.C.	Blue Bell 2nd	Young Major, 18311	Mr. McIntosh
1860, May 29, rich roan, B.C.	M. of Bredalbane	Mainstay, 16490	do.

BLUE BELL,

Roan, calved May 15, 1858,

Bred by and the property of Mr. W. Woodward, Northway House; got by Prince Consort (15090), dam (Balsam 2nd) by Dreadnought (15901), g. d. (Balsam) by Goldsmith (10277), gr. g. d. (Bigonia) by Liverpool (4235), &c. See Vol. 13, p. 328.

1860, Nov. 26, red roan, B.C.	Bluebeard	Rl. Harbinger, 18770	Mr. Woodward

BLUSH ROSE 2ND,

Roan, calved March 22, 1856,

Bred by Mr. R. Stratton, Broad Hinton, the property of Mr. H. Phillips, Staffordshire; got by Ilion (13059), dam (Rose of Autumn) by Clarendon (12605), g. d. (Rosalind) by Hero of the West (8150), gr. g. d. (Rosetta) by Corporal (6899), &c. See King Alfred, p. 147.

1859, January 7, red, C.C.	Hinton Rose	Victory, 17186	Mr. Stratton
1860, February 18, red, C.C.	Hinton Rose 2nd	The Baronet, 17088	do.

BOADICEA,

Red roan, calved April 17, 1851,

Bred by Mr. R. Ayres, Girtford; got by Carnation (15739), dam (Cherry) by Warden (15482), g. d. (Madam Vestris) by Vampire (7665), gr. g. d. (Rouge) by Red Rover (4903), &c. See Vol. 5, p. 906.

1857, Sept. 24, roan, C.C.	Michalmas Daisy	Adjutant, 15554	Mr. Ayres
1860, Dec. 25, light rn., C.C.	Cleopatra	NewYearsDay16615	do.

BOBINETT,

Roan, of 1853, Vol. xii., p. 291,

Bred by and the property of Sir H. W. Des Vœux, Bart., Drakelow Hall; got by Vatican (12261), dam (Lady Milly) by Laudable (9282), &c.

1858, April 16, red & w., B.C.	Shepherd	Damon, 15850	Sir H. W. Des Vœux
1860, February 18, roan, C.C.	Lappet	do.	do.

BODICE,

Red, of 1850, Vols. xi. xii. and xiii., pp. 344, 292, 344,

Bred by Earl Ducie, Tortworth Court, the property of Mr. Jonas Webb, Babraham; got by Usurer (9763), dam (Bessy) by Helicon (2107), &c.

Produce in		Names, &c.	By what Bull.	By whom bred.
1859, Nov. 2, red,	B.C.	Grand Duke 3rd	Y.D.of Cam'ge14433	Mr. Webb
1860, Sept. 28, roan,	C.C.	D's of Glo'ster 5th	Lord Derby, 16405	do.

BODICE,

Roan, of 1854, Vol. xiii., p. 345,

Bred by Mr. Robertson, Brannoxtown, the property of Major H. S. McClintock, Randalstown; got by Velvet Jacket (10998), dam (Fancy) by Stars and Stripes (12148), &c.

1859, Jan. 11, white,	C.C.	Hoyden	Grand Vizier, 12971	Major Mc Clintock
1860, March 1, r. & w.,	C.C.	Ermine	Bloodstone, 15656	do.

BOLINA,

Red and white, of 1855, Vol. xiii., p. 345,

Bred by the Hon. H. N. Hill, Berrington, the property of Mr. W. Butler, Badminton; got by May Duke (13320), dam (Bona) by Monk (11824), &c.

1859, July 15, red & w.,	C.C.	Bonne Fille	Sir Roger, 16991	Hon. H. N. Hill
1860, May 25, roan,	C.C.	Badminton Gem	do.	Mr. Butler

Bonne Fille, sold to the Rev. J. Storer, Hellidon, Daventry.

BONA,

Roan, of 1852, Vols. xii. and xiii., pp. 292, 345,

Bred by the Hon. H. N. Hill, Berrington, the property of Mr. W. S. Conwy, Bodrhyddan; got by Monk (11824), dam (Berenice) by Dan O'Connell (9011), &c.

1859, April 20, roan,	C.C.	Charlotte	D.of Well'gton12776	Mr. Conwy
1860, June 2, red & w.,	B.C.	Captain Crosby	do.	do.

BONA FIDE,

Red and white, calved March 28, 1856,

Bred by the Hon. H. N. Hill, Berrington, the property of Messrs. Sturgeon and Sons, Grays Hall; got by May Duke (13320), dam (Brawith Lass) by Brawith Boy (7846), g. d. (Certainty) by Sir Walter (2639), gr. g. d. by Roseberry (567), &c. See Vol. 10, p. 280.

1859, July 1, roan,	B.C.	Bonus Puer	Sir Roger, 16991	Hon. H. N. Hill
1860, May 1, red,	C.C.	Bonne Bouche	do.	do.

BONNY BRUNT,

Roan, calved in 1856,

Bred by Mr. J. Gosling, Bocking, the property of Mr. J. A. Piggot, Beckingham Hall; got by Othello (11881), dam (Bonny Gay) by Roland (12014), g. d. (Bonny Lass) by Puritan (9523), gr. g. d. (Young Beauty) by Old Bull (8368), &c. See General Havelock, Vol. 13, p. 103.

1860, Jan. 9, rich roan,	B.C.		Gen. Cator, 12931	Mr. Piggot

BONNY LASS,

Rich roan, calved November 5, 1856,

Bred by Mr. C. P. Grenfell, M.P., Taplow Court, the property of Mr. E. Hales, North Frith; got by Prince Duke (13507), dam (Bibby) by Fourth Duke of York (10167), g. d. (Bessy) by Helicon (2107), gr. g. d. (Beeswing) by Sir Thomas (2636), &c. See Briton, p. 33.

Produce in		Names, &c.	By what Bull.	By whom bred.
1860, Dec. 11, white,	C.C.	Baby	Noble Arthur, 16621	Mr. Hales

BONNYMAID,

Roan, calved March 25, 1858,

Bred by and the property of Mr. Nesham, Haughton-le-Skerne; got by Usurer (9763), dam (Barmaid) by Sir Robert (8590), g. d. (Magic) by Magician (7185), gr. g. d. (Music) by Sol (6510), &c. See Vol. 13, p. 343.

1860, June 2, red,	B.C.	Progeny	Progenitor, 18650	Mr. Nesham

BOUNCE,

Red, of 1849, Vols. xi. and xiii., pp. 346, 346,

Bred by Captain Dilke, Maxstoke Castle, the property of Sir R. Peel, Bart., Drayton Manor; got by Albert (9878), dam (Barmaid) by Orontes (4623), &c.

1859, Aug. 11, roan,	C.C.	Bounce 5th	The General, 13856	Sir R. Peel

BOUNTIFUL,

Red, calved May 10, 1856,

Bred by Mr. S. E. Bolden, Springfield Hall, the property of Mr. Jon. Peel, Knowlmere Manor; got by Second Grand Duke (12961), dam (Blissful) by Grand Duke (10284), g. d. (Bridget) by Baron Warlaby (7813), gr. g. d. (Bliss) by Leonard (4210), &c. See Gondomar, p. 122.

1859, March 27, red,	C.C.	Bounteous	Gd. Duke 3rd, 16182	Mr. Peel
1860, Feb. 21, roan,	B.C.	Gondomar	Valasco, 15443	do.

BRACELET,

Roan, calved January 7, 1858,

Bred by Sir F. W. Heygate, Bart., Bellarena, the property of Major H. S. Mc Clintock, Randalstown; got by Prince Arthur (13497), dam (Jewel 4th) by Lord Clarendon (10434), g. d. (Jewel) by Wiseton (2848), gr. g. d. (Jessamine) by Firby (1040), &c. See Vol. 12, p. 431.

1860, April 2, roan,	C.C.	Locket	St. Patrick, 16891	Major Mc Clintock

YOUNG BRACELET,

Red, of 1851, Vols. xii. and xiii., pp. 293, 347,

Bred by and the property of Mr. T. Lamb, Hay Carr House; got by Cabin Boy (8918), dam (Bracelet) by Prince of Wales (4833), &c.

1860, April 6, red,	C.C.	Bijou	Constantine, 14318	Mr. Lamb

Bijou, sold to Colonel Sir C. Russell, Bart., Swallowfield Park, Reading.

BRACELET,

White, of 1849, Vol. xiii., p. 348,

Bred by Mr. W. Lowe, Holl Hall, the property of Mr. J. Bulmer, Aislaby Grange; got by The Colonel (5428), dam by Acmon (1606), &c.

Produce in	Names, &c.	By what Bull.	By whom bred.
1860, August 29, roan, C.C.	Bracelet 4th	2nd E. of Derby 15960	Mr. Bulmer

BRACELET 2ND,

Roan, calved in 1856,

Bred by Mr. W. Lowe, Holl Hall, the property of Mr. J. Bulmer, Aislaby Grange; got by Earl of Derby (12810), dam (Bracelet) by The Colonel (5428), g. d. by Acmon (1606), gr. g. d. by Pyramus (4853), &c. See Vol. 13, p. 348.

1860, May 8, roan, C.C.	Bracelet 5th	2nd E. of Derby 15960	Mr. Bulmer

BRACELET,

Roan, of 1854, Vols. xii. and xiii., pp. 293, 348,

Bred by Mr. W. Mitchell, Cleasby, the property of Mr. W. F. D. Dickinson, Ulverstone; got by Buckingham 2nd (12509), dam (Rachel) by Bernardo (8885), &c.

1859, Oct. 2, red & wh., C.C.	Amulet	D. of Buck'm, 14428	Mr. Dickinson
1860, August 30, roan, C.C.	Rosa Bonheur	Hogarth, 13036	do.

BRACELET,

Roan, of 1846, Vols. ix. x. and xii., pp. 277, 278, 293,

Bred by Messrs. J. and R. Patterson, the property of Mr. J. Patterson, Hall Beck; got by Vanguard (7670), dam (Beeswing) by Plumpton (2440), &c.

1857, Sept. 3, white, B.C.	Bravo	Lord Raglan, 14847	Messrs. Patterson
1858, Sept. 24, roan, C.C.	Bessie Grey	Royal Duke, 15199	do.
1859, July 26, r. & wh., B.C.	Bow Bearer	do.	do.
Bessie Grey, sold to Mr. T. Atherton, Chapel House, Speke, near Liverpool.			

BRACELET,

Red and white, of 1854, Vol. xiii. p. 348,

Bred by and the property of Mr. A. Singer, Wardford; got by Conqueror, dam (Broadhook) by Young Duke, &c.

1859, Nov. 21, roan, C.C.	Necklace	Yg. Sir Arthur, 15271	Mr. Singer
1860, Dec. 16, red & w., B.C.	Wardford	do.	do.

BRENDA,

Roan, calved April 30, 1851,

Bred by and the property of Sir G. R. Philips, Bart., Weston Park; got by Earl of Chester (9057), dam (Fancy) by Bessborough (8887), g. d. by Bloomsbury (3171), gr. g. d. by Weston (5635).

1860, Jan. 20, white, C.C.	Belle	Noble, 14997	Sir G. R. Philips

BRIDE,

White, calved March 1, 1857,

Bred by Mr. S. E. Bolden, Springfield Hall, the property of Mr. Jonathan Peel, Knowlmere Manor; got by Second Duke of Bolton (12739), dam (Bridecake) by Crown Prince (10087), g. d. (Bridget) by Baron Warlaby (7813), gr. g. d. (Bliss) by Leonard (4210), &c. See Gondomar, p. 122.

Produce in	Names, &c.	By what Bull.	By whom bred.
1860, Aug. 17, white, C.C.	Bridesmaid	Valasco, 15443	Mr. Peel

BRIDE,

White, calved February 21, 1857,

Bred by and the property of Mr. D. Boote, Edstaston Hall; got by Autocrat (12416), dam (Beatrice) by Prince (18573), g. d. (Bridesmaid) by Young Scroggins, gr. g. d. (Bright Eye) by Mars (18340), — by Attila (17333).

1860, March 14, r. & w., C.C.	Blossom	Cardinal, 14238	Mr. Boote

BRIDE,

Roan, of 1855, Vol xiii., p. 349,

Bred by Mr. Fawkes, Farnley, the property of Mr. G. S. Foljambe, Osberton Hall; got by Bridegroom (11203), dam (Valentine) by Borrowby Boy (9980), &c.

1859, August 8, roan, C.C.	Queen of the May	May Duke, 16553	Mr. Foljambe
1860, Aug. 17, red & w., C.C.	Bridal Veil	do.	do.

BRIDE,

Roan, calved January 16, 1857,

Bred by Mr. T. Lawson, Stapleton Grange, the property of Mr. S. Marjoribanks, Bushey Grove; got by Young Lockinvar (13164), dam (Lady Charlotte) by Bridegroom (11203), g. d. (Ladybird) by Lansdowne (9277), gr. g. d. (Princess Charlotte) by Sir Robert (7510), &c. See The Duke, p. 289.

1859, Aug. 10, white, B.C.	Boniface	Great Mogul, 14651	Mr. Marjoribanks
1860, July 5, rich roan, C.C.	Blushing Bride	do.	do.

BRIDE,

White, of 1855, Vol. xiii., p. 349,

Bred by and the property of Mr. Thornton, Stapleton; got by Constable (12633), dam (Beauty) by Albert (14070), &c.

1859, May 27, roan, B.C.	British Yeoman	DaisyBull2nd,14364	Mr. Thornton
1860, April 17, roan, C.C.	Bride 2nd	do.	do.

BRIDE ELECT,

White, of 1853, Vols. xii. and xiii., pp. 294, 350,

Bred by and the property of Mr. R. Booth, Warlaby; got by Vanguard (10994), dam (Bianca) by Leonard (4210), &c.

1859, July 4, white, C.C.	Bridal Wreath	Crown Prince, 10087	Mr. Booth

BRIDE OF LAMMERMOOR,

Roan, calved July 2, 1856,

Bred by Mr. Douglas, Athelstaneford, the property of Mr. Wells, Redleaf; got by Musician (13362), dam (Ringlet) by Frederick (11489), g. d. (Pearly) by Royal Buck (10750), gr. g. d. (Manille) by Brigadier (7849), &c. See Pompilius, p. 220.

Produce in		Names, &c.	By what Bull.	By whom bred.
1859, November 28, red,	B.C.	Ravensworth	SirJs.theRose,15290	Mr. Wells

BRIDE OF THE WHARF,

White, of 1854, Vol. xiii., p. 350,

Bred by and the property of Mr. J. B. Faviell, Stockeld Park; got by Game Boy (11503), dam (Fair Maid of Wetherby) by Lord Marquis (10459), &c.

1859, Nov. 27, roan,	B.C.	7th Duke of Oxford	6th D.of Oxf'd,12765	Mr. Faviell
1860, Nov. 10, white,	C.C.	Miss Pergo	Cle.Cleveland,15775	do.

BRIDESMAID,

Roan, calved in March, 1856,

Bred by the Rev. C. James, Evenlode, the property of Mr. C. W. Miles, Burton Hill; got by Young Evenlode (14520), dam by Evenlode (9099), g. d. by Snowball (8602), gr. g. d. by Locksley (4240), — by Red Robin (2492), &c. See Sleet, Vol. 11, p. 252.

1859, March 12, red,	B.C.	Bridegroom	4th D.of Oxf'd,11387	Mr. Miles
1860, March 10, roan,	B.C.	Bridesman	King Cole, 18132	do.

BRIDESMAID,

Roan, calved January 18, 1856,

Bred by and the property of Mr. J. Perks, Bladon Hill; got by Premier (13484), dam (Miss Brown) by Lord Hardinge (10449), g. d. (Julia) by Twin (15434), gr. g. d. by Rockingham (4981), &c. See Lord Derby p. 163.

1859, May 28, r. & w.,	B.C.	Lord Clyde	Damon, 15850	Mr. Perks
1860, Sept. 12, roan,	C.C.	Verona	Guardsman, 14656	do.

BRIDESMAID,

White, calved June 1, 1856,

Bred by and the property of Mr. A. Raine, Bow Bank; got by Ambo (12391), dam (Bracelet) by Buckingham 2nd (12509), g. d. (Rachel) by Bernardo (8885), gr. g. d. (Miss Lonsdale) by Lonsdale (9305), &c. See Vol. 12, p. 293.

1858, June 20, white,	B.C.		Sq.Annandale,15333	Messrs. Hunter
1859, June, white,	B.C.		do.	do.
1860, May 3, white,	C.C.	YoungBridesmaid	Ld.Annandale 16381	do.

BRIDESMAID,

White, calved in May, 1856,

Bred by and the property of Mr. Thornton, Stapleton; got by Angelo (12397), dam (Beauty) by Albert (14070), g. d. (White Rose) by George (8101), gr. g. d. (Beauty) by Young Barmpton (3089), &c. See British Lad, p. 31.

1859, April 20, roan,	B.C.	British Lad	Daisy Bull2nd,14364	Mr. Thornton

BRIDGET,

Roan, of 1851, Vol. xii., p. 295,

Bred by Mr. R. Bell, Mosboro' Hall; got by Fifth Duke of York (10168), dam (Boukie) by Fourth Duke of York (10167), &c.

Produce in		Names, &c.	By what Bull.	By whom bred.
1859, May 1, roan,	C.C.	Bridget 2nd	Ld. Thoresby, 14856	Mr. Cooper

BRIGHT COMET,

Roan, calved April 20, 1856,

Bred by and the property of Mr. Torr, Aylesby Manor; got by Vanguard (10994), dam (Bright Star) by Sheldon (8557), g. d. (Blanche 2nd) by Zadig (8796), gr. g. d. (Blanche) by Auld Robin Gray (6753), &c. See Bright Looks, p. 30.

1859, October 22, roan,	B.C.	Bright Prince	British Prince, 14197	Mr. Torr
1860, Sept. 8, roan,	B.C.	Bright Looks	do.	do.

BRIGHT DAWN,

Roan, calved November 20, 1855,

Bred by and the property of Mr. Torr, Aylesby Manor; got by Vanguard (10994), dam (Bright Phœbus) by Crown Prince (10087), g. d. (Blanche 2nd) by Zadig (8796), gr. g. d. (Blanche) by Auld Robin Gray (6753), &c. See Bright Looks, p. 30.

1860, Feb. 19, roan,	C.C.	Bright Princess	British Prince, 14197	Mr. Torr

BRIGHT EYES,

White, of 1847, Vols. ix. xi. xii. and xiii., pp. 279, 349, 295, 351,

Bred by and the property of Mr. Barnes, Westland; got by Albion (7771), dam (Brilliant) by Prince Albert (4791), &c.

1859, May 28, roan,	C.C.	The Nun	Dr. McHale, 15887	Mr. Barnes

BRIGHT EYES,

Roan, of 1848, Vols. x. xi. and xii., pp. 282, 350, 296,

Bred by Mr. R. Lawson, the property of Mr. T. Lawson, Stapleton Grange, got by Bernardo (8885), dam (Agnes) by Matchem (4418), &c.

1859, January 22, roan,	C.C.	Lady Slee	Farnley, 14536	Mr. T. Lawson
1860, Feb 8, red & w.,	B.C.	Garibaldi	do.	do.

BRIGHT EYES,

Red, calved May 8, 1856,

Bred by and the property of Mr. J. P. Senhouse, Nether Hall; got by The British Lion (13835), dam (Laura) by Dusty Miller (9055), g. d. (Grey Helen) by Chorister (3378), gr. g. d. (Helen) by Tom Gwynne (5498), &c. See Vol. 12, p. 461.

1860, February 27, red,	B.C.		Lennox, 16368	Mr. Senhouse

BRIGHT EYES,

Red and white, of 1856, Vol. xiii., p. 352,

Bred by and the property of Mr. W. W. Slye, West Haddon Lodge; got by Young Pompey (13480), dam (Di Vernon) by Broomborough (9994), &c.

1859, April 30, roan,	C.C.	Selina	Guy Faux, 12980	Mr. Slye
1860, March 25, red,	B.C.	The Baron	Royal Duke, 16865	do.

BRIGHT EYES,

Roan, calved in September, 1857,

Bred by Mr. W. Turner, Harrington, the property of Mr. W. H. Harrison, Oxendon; got by Aynhoe (11127), dam (Daisy) by Sweet William (8646), g. d. (Daffodil) by Harold (8131), gr. g. d. (Jenny Dennison) by Cedric (3311), &c. See Vol. 9, p. 319.

Produce in		Names, &c.	By what Bull.	By whom bred.
1860, June 17, roan,	C.C.	Beauty	Turner, 19023	Mr. Harrison

BRIGHT GEM,

White, calved October 1, 1855,

Bred by and the property of Mr. Gomersall, Otterburn; got by Stoker (13794), dam (Stalactite) by Broker (9993), g. d. (Statice) by Sir Launcelot (5166), gr. g. d. (Shepherdess) by Major (4345), &c. See Vol. 12, p. 612.

1859, Feb. 21, white,	C.C.	Bright Hope	Peter Lely, 15056	Mr. Gomersall
1860, March 30, white,	C.C.	Bright Star	do.	do.

BRIGHT MORN,

Roan, calved January 27, 1857,

Bred by and the property of Mr. Torr, Aylesby Manor; got by Vanguard (10994), dam (Bright Phœbus) by Crown Prince (10087), g. d. (Blanche 2nd) by Zadig (8796), gr. g. d. (Blanche) by Auld Robin Gray (6753), &c. See Bright Looks, p. 30.

1860, April 29, roan,	C.C.	Bright Dew	British Prince, 14197	Mr. Torr

BRIGHT PHŒBUS,

Red and white, of 1853, Vols. xii. and xiii., pp. 296, 352,

Bred by and the property of Mr. Torr, Aylesby Manor; got by Crown Prince (10087), dam (Blanche 2nd) by Zadig (8796), &c.

1859, April 24, r. & w.,	C.C.	Bright Rose	Blood Royal, 14169	Mr. Torr

Bright Rose, sold to Mr. R. Chaloner, King's Fort, Moynalty.

BRILLIANT,

Light roan, of 1855, Vol. xiii., p. 353,

Bred by Mr. Bowly, Siddington, the property of Mr. C. Ruck, Down Ampray; got by Tortworth Duke (13892), dam (Bella) by California (10017), &c.

1859, April 15, r. & w.,	C.C.	Planet	4th D. of Oxf'd, 11387	Mr. Bowly

BRILLIANT,

Roan, calved January 14, 1857,

Bred by and the property of Mr. H. T. Peacock, Haddockstones; got by Emperor (12838), dam (Bracelet) by Wonderful (9841), g. d. (Miss Norfolk) by Norfolk (2377), gr. g. d. (Crimson) by Tarquin (2734), &c. See Bright, p. 30.

1859, April 17, roan,	B.C.	Brennus	Aaron, 15540	Mr. Peacock
1860, March 27, roan,	B.C.	Bright	do.	do.

BRITANNIA 13TH,

Roan, of 1855, Vol. xiii., p. 353,

Bred by Lord Dufferin, Clandeboye, the property of Mr. J. G. Wood, Castle Grove; got by Valiant (10989), dam (Britannia 8th) by Lord John (11731), &c.

Produce in	Names, &c.	By what Bull.	By whom bred.
1859, January 21, roan, C.C.	Britannia 21st	Pr. of Warlaby 15107	Lord Dufferin
Britannia 21st, sold to Mr. J. G. Wood, Castle Grove, Letterkenny.			

BRITANNIA 14TH,

Roan, of 1856, Vol. xiii., p. 353,

Bred by Lord Dufferin, Clandeboye, the property of Mr. T. Cather, Lisnakilly; got by Valiant (10989), dam (Britannia 8th) by Lord John (11731), &c.

1859, January 8, white, C.C.	Britannia 20th	P. of Warlaby, 15107	Mr. Cather
1860, Sept. 1, roan, C.C.	Britannia 21st	King Arthur, 13110	do.

BRITANNIA 15TH,

Red, calved January 7, 1857,

Bred by Lord Dufferin, Clandeboye, the property of Mr. J. W. Maxwell, Finnebrogue; got by Valiant (10989), dam (Britannia 8th) by Lord John (11731), g. d. (Britannia 2nd) by Second Comet (5101), gr. g. d. (Britannia) by Monarch (2324), &c. See North East, p. 204.

1859, January 5, roan, C.C.	Britannia 19th	P. of Warlaby, 15107	Lord Dufferin
Britannia 19th, sold to Mr. J. W. Maxwell, Finnebrogue, Downpatrick.			

BRITANNIA,

Red, of 1853, Vol. xii., p. 297,

Bred by Mr. S. E. Bolden, Springfield Hall, the property of Mr. Torr, Aylesby Manor; got by Grand Duke (10284), dam (Bridget) by Baron Warlaby (7813), &c.

1860, June 27, roan, C.C.	British Princess	British Prince, 14197 or Barley Sugar 11140	Mr. Torr

BRITANNIA 13TH,

Roan, calved April 23, 1857,

Bred by and the property of Mr. Hetherington, Middle Farm; got by Peter Parker (13468), dam (Britannia 12th) by Royal Buck (10750), g. d. (Britannia 8th) by Lord John (11731), gr. g. d. (Britannia 2nd) by Second Comet (5101), &c. See North East, p. 204.

1860, Feb. 3, white, C.C.	Britannia 14th	Gen. Jackson, 14604	Mr. Hetherington

BRITISH EMPRESS,

Roan, of 1855, Vol. xiii., p. 354,

Bred by and the property of Mr. T. Jolly, Warlaby; got by Prince George (13510), dam (British Queen) by British Boy (11206), &c.

1859, Jan. 9, red & wh., B.C.	Rajah	Prince Oscar, 16757	Mr. Jolly
1860, Jan. 18, { roan, C.C.	Sister Maud }	Sir Colin, 16953	do.
1860, Jan. 18, { roan, C.C.	Sister Mary }		

BROADHOOK,

Roan, of 1848, Vols. xii. and xiii., pp. 298, 354,

Bred by Mrs. Forbes Robertson, Hazlehead, the property of Mr. A. Singer, Wardford; got by Young Duke, dam (Emily) by Reformer (2509), &c.

Produce in		Names, &c.	By what Bull.	By whom bred.
1859, May 14, red,	B.C.	Aaron Frank	Yg. Sir Arthur, 15271	Mr. Singer
1860, August 20, roan,	C.C.	Wild Eye	do.	do.

BROADHOOKS 6TH,

Roan, of 1856, Vol. xiii., p. 355,

Bred by and the property of Mr. A. Cruickshank, Sittyton; got by The Baron (13833), dam (Lady Elizabeth Fairfax) by Prince Edward Fairfax (9506), &c.

1860, May 8, roan,	C.C.	Blossom	Prince Regent, 16762	Mr. Cruickshank
Blossom, sold to Mr. Gammie, Shotover House, Oxon.				

BROCADE,

Rich roan, calved April 19, 1856,

Bred by and the property of Mr. S. Rich, Didmarton; got by Duke of Ulster (12774), dam (Bridesmaid) by Douglas (12715), g. d. (Blossom 3rd) by Berkeley (7830), gr. g. d. (Blossom 2nd) by Old Strickland (11870), — (Blossom) by Bishop Bains.

1859, March 22, roan,	C.C.	Hermione	Cupid, 14359	Mr. Rich
1860, April 1, roan,	B.C.	Bacchus	do.	do.

BROCK FACE,

Red and white, calved in 1856,

Bred by and the property of Mr. A. L. Maynard, Marton-le-Moor; got by Red Richmond (13578), dam (May Day) by Earl Stanhope (5966), g. d. (May Rose) by Lord Stanley (4269), gr. g. d. (Red Rose) by Young Matchem (4425), &c. See Vol. 11, p. 575.

1859, Sept. 28, red,	C.C.	Barmaid	Oxford, 15035	Mr. Maynard
1860, October 2, roan,	C.C.		Duke, 17700	do.

BROOMLEY,

Red and white, of 1855, Vol. xiii., p. 355,

Bred by Mr. W. Campbell, Tellichewan Castle, the property of Messrs. Turnbull, Bonhill Place; got by Hassan (12995), dam (Flora) by Roderick Random (10731), &c.

1859, Feb. 26, red & w.,	C.C.	Helena	Touchstone, 17136	Messrs. Turnbull
1860, Feb. 6, r. & w.,	C.C.	Minna	Booth, 14180	do.
1860, Feb. 6, r. & w.,	C.C.	Brenda	Booth, 14180	do.
Minna and Brenda, sold to Mr. R. Webster, Blanguhosh, Stirling.				

BROWNIE,

Red, of 1855, Vol xiii., p. 355,

Bred by and the property of Mr. J. Rhodes, Seale Lodge; got by Neptune (11847), dam (Crisis) by Essex Hero (9096), &c.

1859, August 26, red,	B.C.	Walter	Sultan, 15358	Mr. Rhodes
1860, June 12, red roan,	C.C.	Niobe	do.	do.

BRUNETTE,

Roan, calved February 10, 1857,

Bred by Mr. T. Barnes, Westland, the property of Mr. R. Welsted, Ballywalter; got by Hopewell (10332), dam (Bright Eyes) by Albion (7771), g. d. (Brilliant) by Prince Albert (4791), gr. g. d. (Bright Eyes) by Guardian (3947), &c. See Bridegroom, p. 29.

Produce in	Names, &c.	By what Bull.	By whom bred.
1860, December 1, roan, B.C.	Bridegroom	Uncle Tom, 13913	Mr. Welsted

BRUNETTE,

Red, of 1851, Vol. xi., p. 352,

Bred by and the property of Mr. A. Cruickshank, Sittyton; got by Prince Edward Fairfax (9506), dam (Zenith) by Premier (6308), &c.

1855, April 16, red, C.C.	Brenda	Matadore, 11800	Mr. Cruickshank
1856, March 19, red, B.C.	Beechwood	The Baron, 13833	do.
1860, February 22, red, C.C.	Bridget	do.	do.

Brenda, sold to Mr. J. H. Jones, Mullinaboro', Waterford.
Bridget, to Mr. G. Mitchell, Auchnagthle, Keig, Aberdeen.

BURLEY,

Roan, calved July 25, 1852,

Bred by and the property of Mr. F. Greenwood, Norton Conyers; got by Sharow (18819), dam (Bella) by Governor (7046), g. d. (Rose Ann) by Prince Alfred (6329), gr. g. d. (Rosetta) by Colossus (1847), &c. See Mowbray 1st, p. 198.

1854, Nov. 19, roan, C.C.	Alma	Melton, 18381	Mr. Greenwood
1855, Oct. 26, red, C.C.	Bingley	Keighley, 18125	do.
1856, Oct. 13, light roan, C.C.	Burlina	Farnley, 16031	do.
1857, Oct. 4, white, B.C.		do.	do.
1859, April 16, white, C.C.		Favourite, 16035	do.
1860, March 15, roan, C.C.	Beatrix	Charles, 17534	do.

BURLINA,

Light roan, calved October 13, 1856,

Bred by and the property of Mr. Greenwood, Norton Conyers; got by Farnley (16031), dam (Burley) by Sharow (18819), &c. See Burley.

1859, Dec. 12, roan, C.C.	Blanche	Charles, 17534	Mr. Greenwood
1860, Dec. 10, roan, B.C.		do.	do.

BUSTLE,

Red and white, of 1855, Vol. xiii., p. 356,

Bred by and the property of Mr. J. G. Wood, Castle Grove; got by Valiant (10989), dam (Bonnet) by Buckingham (3289), &c.

1859, Feb. 9, red & wh., C.C.	Princess Helena	Prince Arthur, 13497	Mr. Wood
1860, June 16, roan, C.C.	Princess Louisa	King Arthur, 13110	do.

Princess Helena and Princess Louisa, sold to Mr. Carr, Stackhouse, Settle.

BUSY,

Red and white, of 1853, Vol. xiii., p. 356,

Bred by Sir H. R. Hoare, Bart., Lillingstone, the property of Mr. Abbey, Wellingboro' Grange; got by Whittlebury (9829), dam (Betsey) by Monarch (7249), &c.

1859, Feb. 1, red & w., C.C.	Busy Body	Lit. Houghton, 18201	Mr. Abbey
1860, October 23, roan, C.C.	Busy Bee	Sir Michael, 18851	do.

BUSY BEE,

Roan, calved January 13, 1857,

Bred by Mr. S. Marjoribanks, Bushey Grove, the property of Mr. H. Aylmer, West Dereham; got by Brigand (12494), dam (Britannia 11th) by Lord John (11731), g. d. by Albion (7771), gr. g. d. by Eclipse (3685), &c. See Vol. 11, p. 351.

Produce in		Names, &c.	By what Bull.	By whom bred.
1859, July 27, roan,	C.C.	Britannia 12th	Prince Henry, 16737	Mr. Aylmer
1860, July 15, roan,	B.C.	Wellington	Plato, 18552	do.

BUTTERCUP,

Rich roan, of 1855, Vol. xiii., p. 357,

Bred by and the property of Mr. Bowly, Siddington; got by Snowstorm (12119), dam (Helena) by Hampden (8129), &c.

1859, July 9, roan,	C.C.	Britannia	4th D. of Oxf'd, 11387	Mr. Bowly
1860, May 23, rich roan,	B.C.	Oxford Prince	do.	do.

BUTTERCUP,

Red and white, calved March 11, 1858,

Bred by and the property of Mr. E. Robinson, Nafferton; got by The Sheriff (15400), dam (Bloomer) by Lord Grey (10446), g. d. (Beauty) by Maltster (9362), gr. g. d. (Brenda) by Splendid (5298), &c. See Vol. 13, p. 336.

1860, Aug. 24, r. & w.,	C.C.	Barmaid	Prince Tom, 15110	Mr. Robinson

BUTTERFLY,

White, of 1854, Vol. xiii., p. 357,

Bred by and the property of Lord Braybrooke, Audley End; got by Son of The Minstrel (8687), dam (Beauty) by Fearless (16038), &c.

1859, Nov. 23, white,	C.C.	White Pink	Y.D. of Cam'ge 14433	Lord Braybrooke

BUTTERFLY 3RD,

Roan, of 1854, Vol. xiii., p. 358,

Bred by and the property of Col. Towneley, Towneley Park; got by Gavazzi (11508), dam (Butterfly) by Jeweller (10354), &c.

1859, Jan. 6, red & wh.,	B.C.	Butterfly's G'dson	B. Hopewell, 14134	Col. Towneley
1860, July 17, white,	C.C.	Butterfly 7th	Frederick, 11489	do.

BUTTERFLY,

Roan, calved June 6, 1855,

Bred by and the property of Mr. E. Clarke, Lillingstone; got by Earl of Bucks (12803), dam (Buttercup) by Carminta (7877), g. d. (Milkmaid) by Patrician (4655), gr. g. d. by Fitz-Roy (3808), &c. See Earl of Clarence, p. 86.

1857, Dec. 10, roan,	C.C.	Butterfly 2nd	Romanoff, 15181	Mr. Clarke
1858, Dec. 25, roan,	C.C.	Butterfly 3rd	do.	do.

BUTTERFLY,

Roan, calved December 30, 1851,

Bred by Mr. E. Bowly, Siddington, the property of Mr. R. Sneyd, Keele Hall; got by Hesperus (10321), dam (Juliet) by Sol (8608), g. d. (Kate) by Leo (4208), gr. g. d. (Ada) by Treasurer (5513), &c. See Rembrandt, p. 242.

Produce in		Names, &c.	By what Bull.	By whom bred.
1855, Dec. 8, roan,	C.C.	Primrose	D. of Beaufort, 17703	Mr. Sneyd
1857, Feb. 12, roan,	C.C.	Violet	Walter, 12279	do.
1858, Nov. 3, white,	C.C.	Alboni	D. of Beaufort, 17703	do.
1859, Nov. 19, roan,	B.C.	D. of Beaufort 2nd	do.	do.
1860, Dec. 28, roan,	B.C.	Robert Bruce	do.	do.

BUTTERFLY,

Red and white, calved May 7, 1857,

Bred by and the property of Mr. J. Lane, Barton Mills; got by Son of Romeo (13621), dam (Beauty) by Romeo (13621), g. d. (Heiress) by Legacy (11678), gr. g. d. (Handsome) by Guizot (9174), &c. See Telegram, p. 286.

1860, April 19, roan,	B.C.	Telegram	M. Bonheur, 16583	Mr. Lane

BUTTERFLY 2ND,

Red, calved August 17, 1856,

Bred by and the property of Mr. Robinson, Burton-on-Trent; got by Duke of Oxford (11386), dam (Butterfly) by Concord (11301), g. d. (Buttercup) by Second Duke of Lancaster (5951), gr. g. d. (Banksia) by Crichton (3116), &c. See Maxwell, p. 188.

1859, Sept. 21, red,	C.C.	Ds. of L'caster 5th	D. of L'caster, 14443	Mr. Robinson
1860, Oct. 30, red & w.,	C.C.	Butterfly 3rd	Bushire, 14213	do.
Duchess of Lancaster 5th, sold to Mr. Barron, Elvaston Castle, Derby.				

YOUNG BUTTERFLY,

Red and white, of 1852, Vol. xiii., p. 358,

Bred by Mr. J. Unthank, Netherscales, the property of Mr. W. Ellison, Low Sizergh; got by King Athol (11634), dam (Butterfly) by Wonder &c. (7730),

1860, Sept. 16, red,	C.C.	Rose of Rawsons	The Professor, 15397	Mr. Ellison

BUTTERFLY'S DECORUM,

Roan, calved March 10, 1858,

Bred by Colonel Towneley, Towneley Park; got by Master Butterfly 4th (14920), dam (Decorum) by Crystal (11321), g. d. (Etiquette) by Robin Hood (8492), gr. g. d. (Endive) by Lord John (4257), &c. See Vol. 13, p. 415.

1860, Oct. 12, red roan,	C.C.	But'fly'sDecorat'n	Rd. Kn't, 16809, or B'fly'sNeph. 15714	Mr. Grundy

CACTUS,

Red, calved January 25, 1856,

Bred by and the property of Mr. A. Cruickshank, Sittyton; got by Lord Sackville (13249), dam (Sharon's Rose) by Plantagenet (11906), g. d. (Fancy) by Billy (3151), gr. g. d. (Jessie) by Sovereign (7539), &c. See Vol. 12, p. 603.

Produce in	Names, &c.	By what Bull.	By whom bred.
1860, January 8, roan, C.C.	Camelia	L'casterComet11663	Mr. Cruickshank

CALENDULA,

Roan, calved July 22, 1858,

Bred by and the property of Mr. Carr, Stackhouse; got by Majestic (13279), dam (Calomel) by Hamlet (8126), g. d. (Chalk) by Leonard (4210), gr. g. d. (Bellona) by Buckingham (3239), &c. See Fitz-Windsor, p. 101.

1860, November 4, wh., C.C.	C'tess of Windsor	Windsor, 14013	Mr. Carr

CALIFORNIA 2ND,

Red and white, calved April 28, 1857,

Bred by and the property of Mr. Lawford, Southcott; got by Welcome Jack (15498), dam (Careless) by Whittlebury (9829), g. d. (California) by Victory (9783), gr. g. d. (Emily) by Belton (9954), &c. See Vol. 13, p. 363.

1860, March 27, r. & wh., C.C.	California 4th	Grand Sultan, 16189	Mr. Lawford

CALIFORNIA 3RD,

Roan, calved March 15, 1858,

Bred by and the property of Mr. Lawford, Southcott; got by Flying Duke (14560), dam (Careless) by Whittlebury (9829), &c. See California 2nd.

1860, Sept., red roan, C.C.	California 5th	John O'Gaunt, 16322	Mr. Lawford

CALISTA,

Red, calved December 8, 1854,

Bred by Mr. G. Wentworth, Woolley Park, the property of the Rev. A. Wrightson; got by Corporal Trim (11311), dam (Celia) by Chevy Chase (7897), g. d. (Annette) by Calmuck (3264), gr. g. d. (Annie) by Monarch (9407), &c. See Woolley, p. 319.

1858, January 23, roan, C.C.	Coral	Schamyl Bey, 15246	Mr. Wentworth
1859, March 6, red C.C.	Cora	do.	do.
1860, February 27, red, C.C.	Cinnamon	Pr. George, 16735	do.

Cinnamon, sold to Mr. Greetham, Stainfield Hall, Wragby.

CALISTRA,

Roan, of 1854, Vol. xiii., p. 359,

Bred by Mr. H. Smith, Drax Abbey, the property of Mr. H. Ambler, Watkinson Hall; got by Captain Shaftoe (6833), dam (Lola) by Highland Laddie (7088), &c.

1859, July 24, roan, C.C	Calomel	Pr. Frederick, 16732	Mr. Ambler

CALL DUCK,

Roan, calved in September, 1856,

Bred by and the property of the Marquis of Exeter, Burghley Park; got by Master Thankful (10514), dam (Duck) by Prince of Wales (6345), g. d. (Darling) by Edward (3696), gr. g. d. (Pet) by Topper (2768), &c. See Garibaldi, p. 113.

Produce in	Names, &c.	By what Bull.	By whom bred.
1859, March, red & w. B.C.	Diver	Henry 4th, 16257	Marquis of Exeter
1860, May, roan, B.C.		The Briar, 15376	do

CALLIOPE,

Roan, calved January 29, 1856,

Bred by and the property of Mr. A. Longmore, Rettie; got by Sir George Brown (13727), dam (Cabbage Rose) by Balmoral (9920), g. d. (Red Ribbon) by Jacob (16306), gr. g. d. (Derby) by Satellite (1420), &c. See Vol. 13, p. 358.

1859, Jan. 29, rich rn., B.C.	Victor	B'dict Balco, 14159	Mr. Longmore
1860, April 30, light rn., C.C.	Fuchsia	The Comet, 17295	do

CAMBRIDGE ROSE,

Roan, calved April 29, 1855,

Bred by Mr. M. Spraggon, Nafferton, the property of Mr. Douglas, Athelstaneford; got by George (12938), dam (Cambridge Rose) by Third Duke of Cambridge (5941), g. d. (Lily) by Lowther (9338), gr. g. d. (Lady Mary) by Son of Farmer (2001), — by Son of Mentor (2300), — by Mars.

1858, May 8, roan, B.C.	D. of Cambridge	R.C'r-de-Lion,13590	Mr. Spraggon
1859, Feb. 18, roan, C.C.	Eaglet	War Eagle, 15483	do.
1860, March 15, red, C.C.	Lady Lorn	Sir J.the Rose,15290	Mr. Douglas

Eaglet, sold to Viscount Strathallan, Strathallan Castle, Auchterarder, N.B.

CAMELIA,

Red and white, calved in March 1855,

Bred by and the property of Mr. R. W. Gaussen, Brookmans Park; got by Wyville (14032), dam (Lilac) by Marquis (10503), g. d. (Laburnum) by Eclipse (3684), gr. g. d. (Lupin) by Barrister (1689), &c. See Vol. 12, p. 466.

1859, March, red, C.C.	Cherry	Gen. Wilson, 14612	Mr. Gaussen
1860, August, red & w., C.C.	Tulip	do.	do.

CAMEO,

Rich roan, calved February 24, 1856,

Bred by and the property of Mr. S. Rich, Didmarton; got by Duke of Ulster (12774), dam (Coral) by Douglas (12715), g. d. (Clodgy) by Berkeley (7830), gr. g. d. (Cherry) by Old Strickland (11870).

1859, March 4, rich rn., C.C.	Clarion	Valentine, 13932	Mr. Rich
1860, April 28, rich rn., C.C.	Cornelian	Archduke, 17316	do.

CAMEO,

Rich roan, calved in May 1858,

Bred by Mr. J. Robinson, Clifton Pastures, the property of Mr. F. R. Arthur, Sydney; got by Highthorn (13028), dam (Crystal) by Cardinal (11246), g. d. (Eglantine) by Earl of Dublin (10178), gr. g. d. (Gentle) by Standish (7550), &c. See Cramer, p. 62.

Produce in		Names, &c.	By what Bull.	By whom bred.
1860, May 1, white,	B.C.	Cramer	Garibaldi, 17932	Mr. Robinson

CAMILLA,

Roan, calved May 21, 1855,

Bred by Mr. G. Wentworth, Woolley Park, the property of Mr. J. Boomer, Edlington; got by Corporal Trim (11311), dam (Fanny) by Fitz Frank (11479), g. d. (Celia) by Chevy Chase (7897), gr. g. d. (Annette) by Calmuck (3264), &c. See Vol. 12, p. 380.

1858, March 6, roan,	C.C.	Chorus	Schamyl Bey, 15246	Mr. Wentworth
1859, March 22, white,	C.C.	Campanula	do.	do.

Chorus, sold to Mr. E. Hales, North Frith, Hadlow, Kent.
Campanula, to Mr. J. Logan, Maindee House, Newport, Mon.

CAMPFOLLOWER,

Roan, calved January 19, 1856,

Bred by and the property of Mr. R. Booth, Warlaby; got by Crown Prince (10087), dam (Vivandiere) by Buckingham (3239), g. d. (Minette) by Leonard (4210), gr. g. d. (Young Moss Rose) by Young Matchem (4422), &c. See General Hopewell, p. 117.

1859, January 9, white,	C.C.	Soldier's Bride	Windsor, 14013	Mr. Booth
1860, Feb. 18, white,	B.C.	General Hopewell	Hopewell, 10332	do.

CANARY,

Roan, of 1853, Vols. xii. and xiii., pp. 302, 362,

Bred by Mr. R. Dudding, Panton, the property of the Earl of Airlie, Cortachy Castle; got by Leonidas (10414), dam (Carnation) by Duke of York (6947), &c.

1859, May, roan,	C.C.	Charity	Sir Samuel, 15302	Mr. Dudding
1860, August 6, roan,	C.C.	Chastity	The Beau, 12182	do.

Charity, sold to Lord Feversham, Duncombe Park, Helmsley.

CANDIA,

Red, calved March 18, 1857,

Bred by and the property of Mr. A. Cruickshank, Sittyton; got by The Baron (13833), dam (Constantia) by Report (10704), g. d. (Governess) by Fairfax Royal (6987), gr. g. d. (When) by Young Frederick (2836), &c. See Sugar Candy, p. 281.

1860, May 30, red,	B.C.	Sugar Candy	R. Butterfly, 18753	Mr. Cruickshank

CANDIDO 3RD,

Rich roan, of 1855, Vol. xiii., p. 362,

Bred by and the property of Mr. B. Baxter, Elslack Hall; got by Voltigeur (12274), dam (Candido 2nd) by Lord March (10457), &c.

1860, February 7, roan,	C.C.	Candidate	Jasper, 11609	Mr. Baxter

CANZONET,

Red, calved March 11, 1854,

Bred by Mr. H. L. Maw, Tetley; got by Duke of Kent (11383), dam (Hebe) by Roan Duke (8486), g. d. by Orontes (4623), gr. g. d. (Canzonet) by Roman (2561), &c. See Vol. 10, p. 396.

Produce in		Names, &c.	By what Bull.	By whom bred.
1858, Sept. 16, roan,	C.C.	Hebe	Royal Blood, 13638	Mr. J. B. Thompson

YOUNG CAPTIVE,

Roan, calved March 4, 1856,

Bred by and the property of Sir F. Goodricke, Bart., Studley Castle; got by Contract (10071), dam (Captive) by Alfred (6732), g. d. (Daphne) by Accordion (5708), gr. g. d. (Crystal) by Tathwell (5399), &c. See Hermann, p. 134.

1859, April 2, roan,	B.C.		Colonel, 14294	Sir F. Goodricke

CARADORIO,

White, of 1852, Vols. xii. and xiii., pp. 303, 362,

Bred by and the property of Mr. R. C. Lowndes, Rice House; got by Alderman (9882), dam (Alice) by Colonel (8967), &c.

1859, July 23, roan,	B.C.	Gay Lad	Horace, 16284	Mr. Lowndes
1860, June 23, roan,	C.C.	Gold Lace	Field Marshal, 16044	do.

CARBUNCLE,

Roan, calved November 8, 1858,

Bred by and the property of Mr. B. Baxter, Elslack Hall; got by Monarch (13345), dam (Candido 2nd) by Lord March (10457), g. d. (Candido) by Ribblesdale (7422), gr. g. d. (Eliza Jane) by Prince Albert (4801), &c. See Vol. 13, p. 362.

1860, June 18, roan,	C.C.	Cornelia	Precursor, 16706	Mr. Baxter

CARELESS,

Roan, calved May 1, 1856,

Bred by Mr. Hall, Kiveton Park, the property of Mr. P. W. S. Miles, King's Weston; got by Will Watch (12307), dam (Comely) by Hornby 2nd (9223), g. d. (Canary) by Muley (4519), gr. g. d. (Comedy) by Kiveton Reformer (4164), &c. See Vol. 11, p. 379.

1859, January 7, roan,	C.C.	Careful	Franklin, 14569	Mr. Hall
1860, March 4, roan,	C.C.	Clara	Strongbow, 15350	Exors. of do.

Careful, sold to Mr. J. Ironmonger, Measham, Atherstone.
Clara, to Mr. E. Hodgkinson, Morton Grange, Retford.

CARELESS,

White, of 1853, Vols. xii. and xiii., pp. 303, 363,

Bred by and the property of Mr. R. C. Lowndes, Rice House; got by Alderman (9882), dam (Aurelia) by Harkaway (9184), &c.

1859, June 10, roan,	C.C.	Glittering Hope	Horace, 16284	Mr. Lowndes

CARMINE,

Red, of 1854, Vol. xiii., p. 364,

Bred by Mr. Wood, the property of Mr. J. Wood, Stanwick Park; got by Prince Arthur (13497), dam (Carnation) by Newton (2367), &c.

Produce in		Names, &c.	By what Bull.	By whom bred.
1859, July 7, red,	B.C.	Champion	Cardigan, 12556	Mr. J. Wood
1860, July 4, rich roan,	C.C.	Corrinne	do.	do.

CARNATION,

Rich roan, of 1855, Vol. xiii., p. 364,

Bred by and the property of Sir R. Peel, Bart, Drayton Manor; got by Saracen (15237), dam (Garland 2nd) by Albert (6732), &c.

1860, Nov. 6, roan,	C.C.	Annie	B. Melbourne, 15621	Sir R. Peel

CARNATION,

Red and white, calved March 29, 1855,

Bred by Mr. Barnes, Westland, the property of Captain T. Ball, Adare; got by Hopewell (10332), dam (Ruby) by Royal Buck (10750), g. d. (Lady Sarah) by Burley Fairfax (6822), gr. g. d. (Violet) by Monarch (4495), &c. See Royal Dane, p. 253.

1858, May 20, roan,	B.C.	Royal Dane	Hamlet, 8126	Mr. Knox
1859, May 24, roan,	C.C.	Picotee	Carlyle, 14245	do.
1860, August 10, roan,	B.C.	Chorister	Dr. McHale, 15887	Capt. Ball

Picotee, sold to Mr. Allan Pollok, Skahard, Creggs, Co. Galway.

CARNATION,

Roan, calved May 4, 1854,

Bred by and the property of Mr. A. Geekie, Baldowrie; got by Viscount (13956), dam (Beauty) by Strathmore (6547), g. d. (Wallflower) by Emperor (3716), gr. g. d. (Carnation) by Monarch (4495), &c. See Vol. 10, p. 266.

1857, March 27, roan,	B.C.		Orinoco, 13425	Mr. Geekie
1858, March 20, roan,	B.C.		do.	do.
1860, March 15, roan,	C.C.	Camelia	Charlie 3rd, 17543	do.

CARNATION,

Red, of 1855, Vol. xiii., p. 366,

Bred by and the property of Mr. C. Lyall, Kincraig; got by Exchange (12847), dam (Cowslip) by The Squire (9741), &c.

1859, January 2, roan,	C.C.	Clematis	E. of Southesk, 14480	Mr. Lyall

CAROLINE,

Roan, of 1849, Vols. xi. xii. and xiii., pp. 361, 305, 367,

Bred by and the property of Mr. R. Booth, Warlaby; got by Fitz-Leonard (7010), dam (Christiana) by Buckingham (3239), &c.

1860, Dec. 18, white,	C.C.	Alfreda	Pr. Alfred, 13494	Mr. Booth

CAROLINE,

Roan, calved April 30, 1857,

Bred by and the property of Mr. S. Rich, Didmarton; got by Valentine (13932), dam (Coral) by Douglas (12715), g. d. (Clodgy) by Berkeley (7830), gr. g. d. (Cherry) by Old Strickland (11870).

Produce in	Names, &c.	By what Bull.	By whom bred.
1860, Jan. 29, rich rn., C.C	Crown Jewel	Cupid, 14359	Mr. Rich

CARRY,

Red and white, calved April 3, 1857,

Bred by Mr. T. Chrisp, Hawkhill, the property of Mr. E. James, Heleyn Hall; got by Mainfred (11767), dam (Carnation) by Phœnix (10608), g. d. (Princess) by Regent (2517), gr. g. d. (Queen of Trumps) by Brougham (1746), &c. See Prince, p. 223.

1860, June 8, roan B.C.	Sancho	Fieldmate, 16045	Mr. James

CARRY,

White, calved April 1, 1856,

Bred by and the property of Mr. J. Wood, Stanwick Park; got by Prince Arthur (13497), dam (Comfort) by Nobleman (13392), g. d. (Carnation) by Newton (2367), gr. g. d. (Cowslip) by Young Magog (2247), &c. See Constituent, p. 58.

1859, April 26, rich rn. C.C.	Cara Mia	Cardigan, 12556	Mr. Wood
1860, March 18, rich rn., C.C.	Carissima	do.	do.

CARTHAGENA,

White, calved January 19, 1858,

Bred by and the property of Mr. W. S. Conwy, Bodrhyddan; got by Daisy Duke 2nd (14365), dam (Amity) by Hamlet (8126), g. d. (Amiable) by Seer (9619), gr. g. d. (Amethyst) by Sir Frederick (8577), &c. See Vol. 13, p. 319.

1860, Aug. 1, white, C.C.	Conqueress	Caradoc, 14236	Mr. Conwy

CARTISMANDAN,

Roan, calved May 19, 1858,

Bred by and the property of Mr. W. S. Conwy, Bodrhyddan; got by Duke of Wellington (12776), dam (Bona) by Monk (11824), g. d. (Berenice) by Dan O'Connell (9011), gr. g. d. (Berry) by Lord Adolphus Fairfax (4249), &c. See Captain Crosby, p. 39.

1860, June 4, red & w. B.C.	Heron	Holly Top, 14712	Mr. Conwy

CASHMERE,

Roan, calved February 8, 1857,

Bred by and the property of Mr. W. T. Crosbie, Ardfert Abbey; got by Admiral (12340), dam (Peach) by Jew's Harp (8408), g. d. (Carnation) by Young Zealot (8797), gr. g. d. by Zealot (2862), &c. See Sun of Lothian, p. 283.

1859, March 10, roan, B.C.	Sun of Lothian	L. of Lothian, 16356	Mr. Crosbie

CASKET,

Roan, calved January 21, 1858,

Bred by and the property of Mr. R. Stratton, Broad Hinton; got by Hermit (14697), dam (Cassey) by Belgrave (8873), g. d. (Collina) by Duke of St. Albans (6944), gr. g. d. (Caroline) by Will Honeycomb (5660), &c. See Chief of Windsor, p. 49.

Produce in	Names, &c.	By what Bull.	By whom bred.
1860, April 20, white, B.C.	Chief of Windsor	Y'g Windsor, 17241	Mr. Stratton

CASKET,

Roan, of 1855, Vol. xiii. p. 369,

Bred by Mr. Whitehead, Methlic, the property of Mr. A. Cruickshank, Sittyton; got by Guy Fawkes (12981), dam (Daisy) by Sir Arthur (12072), &c.

1859, June 5, roan, B.C.	Capsicum	John Bull, 11618	Mr. Cruickshank
1860, April 8, red, C.C	Cornflower	Pr. Regent, 16762	do.

CASSANDRA,

Roan, calved August 25, 1857,

Bred by and the property of Mr. H. Ambler, Watkinson Hall; got by War Eagle (15483), dam (Calistra) by Captain Shaftoe (6833), g. d. (Lola) by Highland Laddie (7088), gr. g. d. (Lily) by Acaster (7755), &c. See Vol. 13, p. 359.

1860, January 6, roan, C.C.	Cactus	P. Tallyrand 16765	Mr. Ambler

Cactus, sold to Mr. FitzWilliam Welsh, Trough House, Limerick.

CASSANDRA,

Roan, calved June 8, 1851,

Bred by the Rev. T. Cator, Skelbrook Park, the property of Mr. J. Rigg, Wrotham Hill Park; got by Norfolk (9442), dam (Florence) by Rex (6385), g. d. (Fair Maid of Athens) by Sir Thomas Fairfax (5196), gr. g. d. (Medora) by Ambo (1636), &c. See Privy Seal, p. 234.

1855, Nov. 25, roan, C.C.	Pomegranate	Mast. Charlie, 13312	Rev. T. Cator
1857, January 17, roan, B.C.	Prince George	D. of Camb'ge 12742	do.
1859, July 29, red roan, B.C	Colonel	Adm. Dundas, 12348	Mr. Strafford
1860, June 11, roan, C.C	Cashmere	Noble Arthur, 16621	do.

Pomegranate, sold to the Illinois Company, U.S.A.
Cashmere, to Mr. J. Rigg, Wrotham Hill Park, Kent.

CASSANDRA,

Red, calved April 3, 1857,

Bred by Mr. A. Cruickshank, Sittyton, the property of Mr. W. Stirling, M.P., Keir; got by Grand Knight (12967), dam (Topsy) by Matadore (11800), g. d. (Eva) by Young Pestalozzi (10605), gr. g. d. (Antelope) by Fairfax Royal (6987), &c. See Vol. 13, p. 746.

1859, December 31, red, C.C.	Christiana	Hope Star, 18076	Mr. Stirling
1860, December 22, red, C.C.	Christian	Master Groat, 18351	do.

CASTANET,

Roan, calved March 1, 1857,

Bred by Mr. J. G. Wood, Castle Grove, the property of Lady Pigot, Chippenham Park; got by Prince Arthur (13497), dam (Coquette) by Comet (11298), g. d. (Norma) by Druid (10140), gr. g. d. (Little Red Rose) by Petrarch (7329), &c. See Knight of Distington, p. 152.

Produce in	Names, &c.	By what Bull.	By whom bred.
1859, June 27, r. & w., C.C.	Maid of Orleans	L. of the Valley, 14837	Capt. Spencer
1860, Aug. 5, roan, B.C.	Kt. of Distington	K. of Warlaby, 16348	do.
1860, Aug. 5, white, B.C.	Prince Louis	K. of Warlaby, 16348	do.

Maid of Orleans, sold to Lord Kinnaird, Rossie Priory, Inchture, N. B.

CATALINA,

Roan, of 1849, Vols. xii. and xiii., pp. 307, 370,

Bred by the Rev. C. James, Evenlode, the property of Mr. J. Lane, Barton Mills; got by Snowdrop (10855), dam (Lady Fanny) by Tathwell (5399), &c.

1859, January 1, roan, C.C.	Countess of Oxford	4th D. of Oxfd., 11387	Mr. Lane
1860, January 28, roan, C.C.	Crinoline	Sir Richard, 15298	do.
1860, Dec. 14, roan, C.C.	Christmas Rose	do.	do.

Countess of Oxford, sold to Mr. J. Parrott, San Francisco, California.

CATHERINE,

Roan, calved February 7, 1856,

Bred by Col. Cator, Pickhurst, the property of Sir J. W. Lubbock, Bart., High Elms; got by Dandy (11326), dam (Cathleen) by Duke of Richmond (7996), g. d. (Rachel) by Noble (4579), gr. g. d. by Correlli (3485), &c. See Vol. 12, p. 309.

1860, February 14, roan, C.C.	Cathleen	Bernard, 15646	Col. Cator

CATHERINE,

Red and white, calved October 21, 1856,

Bred by and the property of Mr. Currie, Halkerston; got by Colonel (14297), dam (Red Duchess 5th) by Abraham Parker (9856), g. d. (Red Duchess 3rd) by Young Peer (13462), gr. g. d. (Caroline 3rd) by Duke of St. Albans (8001), &c. See Vol. 12, p. 569.

1859, March 31, red, B.C.	Colonel	Duncombe, 14463	Mr. Currie

CATHERINE HOWARD,

Roan, of 1855, Vol. xiii., p. 370,

Bred by the Rev. T. Cator, Skelbrook Park, the property of Mr. N. Macdonald, Steyle Park; got by Master Charlie (13312), dam (Duchess of Norfolk) by Norfolk (9442), &c.

1859, January 27, red, C.C.	Isabella Howard	Volunteer, 15478	Mr. Macdonald
1860, March 29, red, C.C.	Mary Howard	Blyth, 15662	do.

CATO 3RD,

Roan, of 1856, Vol. xiii., p. 370,

Bred by and the property of Mr. Trotter, Bywell; got by Abraham Parker (9856), dam (Cato 2nd) by Gainford 2nd (6031), &c.

1859, December 20, red, C.C.	Red Kate	Uncle Sam, 17154	Mr. Trotter

CATTY,

Red and white, calved February 18, 1857,

Bred by and the property of Col. Cator, Pickhurst; got by Friar John (12905), dam (Cathleen) by Duke of Richmond (7996), g. d. (Rachel) by Noble (4579), gr. g. d. by Correlli (3485), &c. See Vol. 12, p. 309.

Produce in	Names, &c.	By what Bull.	By whom bred.
1860, April 4, r. & w., C.C.	Catalina	Bernard, 15646	Col. Cator

CAURILE,

White, of 1853, Vols. xii. and xiii., pp. 309, 371,

Bred by Mr. H. Tempest, Newland Park, the property of Mr. R. Day, Hodroyd Hall; got by Silk Velvet (12070), dam (Curlew) by North Western (15012), &c.

1859, May 26, white, C.C.	Comfort	Harbottle, 16219	Mr. Day
1860, April 1, white, C.C.	Spotless	do.	do.
1860, April 1, white, C.C.	Purity	do.	do.

CECIL,

Red, calved in August 1857,

Bred by and the property of Col. Kingscote, Kingscote Park; got by Chaffcutter (12572), dam (Constance 2nd) by Gauntlet (10260), g. d. (Cerito 2nd) by Ernest (9091), gr. g. d. (Cerito) by Master Charley (7215), &c. See Clement, p. 51.

1860, September, roan, C.C.	Cassie	Hautboy, 16225	Col. Kingscote

CECILIA,

Roan, calved in March 1856,

Bred by and the property of Col. Kingscote, Kingscote Park; got by Viceroy (13915), dam (Chaff) by Duke of Cornwall (5947), g. d. (Challenge) by Morpeth (7254), gr. g. d. (Cleopatra) by Helicon (2107), &c. See Colonel, p. 53.

1859, March 29, roan, B.C.	Colonel	G.D.ofOxford,16184	Col. Kingscote
1860, July 18, roan, C.C.	Clarissa	Oxford Duke, 18508	do.

CECILIA,

Red and white, calved March 14, 1856,

Bred by Mr. J. M. Hopper, Newham Grange, the property of Mr. Nesham, Haughton-le-Skerne; got by Cecil (12571), dam (Queen of Trumps 2nd) by Master Belleville (11795), g. d. (Queen of Trumps) by Belleville (6778), gr. g. d. (Zenobia) by Ernest (3735), &c. See Vol. 12, p. 565.

1859, May 19, roan, C.C.	Cecilia 2nd	Generalissimo 16135	Mr. Nesham
1860, December 2, roan, B.C.	General	do.	do.

CELESTE,

Roan, of 1855, Vol. xiii., p. 371,

Bred by and the property of Mr. S. Rich, Didmarton; got by Kohinoor (11642), dam (Cinderella) by Douglas (12715), &c.

1859, March 9, r. & w., C.C.	Cinnamon	Cupid, 14359	Mr. Rich
1860, March 14, r. & w., C.C.	Cherish	Archduke, 17316	do.

CELIA 2ND,

White, of 1855, Vol. xiii., p. 372,

Bred by and the property of Mr. J. Christy, Boynton Hall; got by Orestes (15027), dam (Celia) by Shamrock (7487), &c.

Produce in	Names, &c.	By what Bull.	By whom bred.
1859, August 19, roan, C.C.	Chrysanthemum	Victor, 15458	Mr. Christy

YOUNG CELIA,

Red, of 1853, Vols. xii. and xiii., pp., 310, 372,

Bred by and the property of Mr. Jonas Webb, Babraham; got by Lord of the North (11743), dam (Celia) by Third Duke of Northumberland (3647), &c.

1859, April 21, r. & w., C.C.	Young Celia 5th	Y.D.ofCam'ge 14433	Mr. Webb
1860, March 12, red, C.C.	Young Celia 6th	do.	do.

YOUNG CELIA 2ND,

Red, of 1855, Vol. xiii., p. 372,

Bred by and the property of Mr. Jonas Webb, Babraham; got by Lord of the South (13216), dam (Young Celia) by Lord of the North (11743), &c.

1860, April 15, red, C.C.	Miss Emily 3rd	Pr. of Prussia, 16752	Mr. Webb

YOUNG CELIA 3RD,

Red and white, calved June 6, 1857,

Bred by and the property of Mr. Jonas Webb, Babraham; got by Young Cheltenham (14264), dam (Young Celia) by Lord of the North (11743), g. d. (Celia) by Third Duke of Northumberland (3647), gr. g. d. (Cornflower) by Bashaw (1692), &c. See Vol. 13, p. 372.

1859, June 30, red, C.C.	Nelly Bly	Sir Charles, 16948	Mr. Webb
1860, July 6, red & wh., C.C.	Lucy Neal	do.	do.

YOUNG CELIA 4TH,

Red, calved May 20, 1858,

Bred by and the property of Mr. Jonas Webb, Babraham; got by Earl of Hardwicke (14476), dam (Young Celia) by Lord of the North (11743), &c. See Young Celia 3rd.

1860, Sept. 15, red, C.C.	Welcome Lass	Sir Charles, 16948	Mr. Webb

CENERENTOLA,

Roan, of 1849, Vol. xiii., p. 373,

Bred by Mr. Watson, Walkeringham, the property of Mr. G. S. Foljambe, Osberton Hall; got by Foig-a-Ballagh (8082), dam (Clementina) by Clementi (3399), &c.

1859, June 3, roan, C.C.	Lady's Slipper	May Duke, 16553	Mr. Foljambe

CERES,

Red, of 1850, Vol. xii., p. 311,

Bred by Mr. J. C. G. Duff, Eden, the property of Mr. A. Cruickshank, Sittyton; got by Young Fourth Duke (9037), dam (Duchess) by Iron Duke (7606), &c.

1858, May 16, red, C.C.	Ceres 2nd	The Baron, 13833	Mr. Cruickshank
1859, May 27, red, C.C.	Ceres 3rd	John Bull, 11618	do.

CERES,

Red and white, calved January 12, 1853,

Bred by Sir A. Buller, Pound, the property of Mr. Horswell, North Milton, got by Mistor (13343), dam (Cometilla 6th) by Duke of Devonshire (7990), g. d. (Cometilla 5th) by Scaleby (6448), gr. g. d. (Cometilla 4th) by Smeatonian (5212), &c. See Vol. 5, p. 197.

Produce in	Names, &c.	By what Bull.	By whom bred.
1856, March 1, r. & wh., C.C.	Cerate	Cockstor, 14289	Sir A. Buller
1859, July 17, r. & wh., B.C.	Prince	Bates, 12452	Mr. Horswell
1860, June 13, roan, C.C.	Ceres 2nd	do.	do.

CERES 2ND,

Red and white, of 1853, Vol. xii., p. 311,

Bred by and the property of Mr. A. L. Maynard, Marton-le-Moor; got by Squire Blanche (12139), dam (Ceres) by Emperor (6973), &c.

1858, February 10, red, B.C.	Red Duke	Oxford Duke, 15036	Mr. Maynard
1860, June 30, red, C.C.	Certainty	Oxford 2nd, 18507	do.

CERITO 10TH,

Light roan, calved January 3, 1855,

Bred by and the property of Mr. H. Killick, Walton Hall; got by Chancellor (11266), dam (Cerito) by Rathreagh (6366), g. d. (Charlotte) by Belvedere 2nd (3126), gr. g. d. (Young Cherry) by Young Waterloo (8757), &c. See Laurason, p. 155.

1859, Sept. 13, light rn., B.C.	Belvedere	Sebastopol, 15252	Mr. Killick
1860, Sept. 28, light rn., B.C.	Lord Chancellor	do.	do.

CERITO 2ND,

Roan, calved January 30, 1849,

Bred by Mr. Slade, Kemnal House; the property of Mr. G. Miles, Forde Abbey; got by Ernest (9091), dam (Cerito) by Master Charley (7215), g. d. (Calceolaria) by King Arthur (4152), gr. g. d. (Camelia) by Speculation (5290), &c. See Charlie, p. 46.

1858, April 4, roan, C.C.	Clara	D. of Mal'ff, 14445	Mr. Miles
1859, May 21, roan, B.C.	Charlie	Marquis, 14902	do.

CERTAINTY,

Roan, of 1853, Vols. xii. and xiii., pp. 311, 373,

Bred by and the property of the Hon. H. N. Hill, Berrington; got by Monk (11824), dam (Berrington Girl) by Sir Walter 2nd (10834), &c.

1860, January 22, roan, C.C.	Charming Lady	Sir Roger, 16991	Hon. H. N. Hill

Charming Lady, sold to the Earl of Dartmouth, Patshull, Wolverhampton.

CERTAINTY 9TH,

White, of 1853, Vol. xiii., p. 373,

Bred by and the property of Mr. B. Wilson, Brawith; got by Emperor (6973), dam (Certainty 3rd) by Sir Walter (2639), &c.

1859, February 10, roan, C.C.	Celia	Goldfinder, 14630	Mr. Wilson
1860, Nov. 13, roan, B.C.	Golden Glen	do.	do.

CHAMPION,

Red roan, of 1850, Vols. xii. and xiii., pp. 312, 374,

Bred by and the property of Mr. J. H. Langston, M.P., Sarsden House; got by Vagabond (9765), dam (Silver) by Locksley (4240), &c.

Produce in	Names, &c.	By what Bull.	By whom bred.
1859, December 26, red, C.C.	Silver Crescent	Archduke 2nd, 15588	Mr Langston

CHANGELING,

Roan, calved in December, 1853,

Bred by the Marquis of Exeter, Burghley Park, the property of Mr. G. Power, Barlestone Manor; got by Royal Hart (10753), dam (Crescent) by Brownlow (9997), g. d. (Diana) by Pyramus (4853), gr. g. d. (Goddess) by Miracle 2nd (2322), &c. See Dalkeith, p. 67.

1859, June 12, r. & w., B.C.	Young Vocalist	Vocalist, 13960	Mr. Slye
1860, May 10, r. & wh., C.C.	Royal Crescent	Royal Duke, 16865	do.

CHARADE,

Red roan, calved in May 1855,

Bred by Mr. H. J. Spearman, Newton Hall, the property of Mr. Brigham, Slingsby; got by Syntax (13821), dam (Enigma 2nd) by Marquis of Rockingham (10506), g. d. (Enigma) by Wizard (6688), gr. g. d. (Tutsan) by Ranunculus (2479), &c. See Euclid, p. 93.

1858, Jan. 16, white, B.C.	Conundrum	Forerunner, 12891	Mr. Spearman
1859, Feb. 21, white, B.C.	Problem	Pretty Boy, 16709	Mr. Brigham
1860, April 13, roan, B.C.	Euclid	do.	do.

CHARITY,

Roan, of 1849, Vol. xi., p. 366,

Bred by Mr. J. H. Downs, Grays, the property of Mr. B. B. Colvin, Pishobury; got by Mazeppa (8302), dam (Charity) by Majesty (7191), &c.

1859, Sept. 6, white, C.C.	Clara	Hendon, 14688	Mr. Colvin

CHARITY,

Roan, calved May 14, 1858,

Bred by and the property of Mr. J. Taylor, Moreton Hall; got by Moreton Duke (16588), dam (Carnation) by Inkermann (13074), g. d. (Young Clove) by Frederick (11489), gr. g. d. (Clove) by Tom of Lincoln (8714), &c. See Charley, p. 46.

1860, Sept. 18, roan, C.C.	Carnation 2nd	Sportsman, 18909	Mr. Taylor

CHARLOTTE,

Roan, calved April 16, 1857,

Bred by and the property of Mr. R. Booth, Warlaby; got by Crown Prince (10087), dam (Caroline) by Fitz-Leonard (7010), g. d. (Christiana) by Buckingham (3239), gr. g. d. (Young Christon) by Roseberry (5011), &c. See Vol. 11, p. 361.

1859, July 2, white, C.C.	Dora	Windsor, 14013	Mr. Booth

CHARLOTTE,

Roan, of 1849, Vol. xi., p. 367,

Bred by the Rev. T. Cator, Skelbrook Park, the property of Sir F. W. Heygate, Bart., M.P., Bellarena; got by Selim (6450), dam (Rebecca) by Rex (6385), &c.

Produce in	Names, &c.	By what Bull.	By whom bred.
1855, March 9, red & w., C.C.	Sweetbrier	Nimrod, 13388	Sir F. W. Heygate
1856, April 29, roan, B.C.	Ninus	do.	do.
1857, March 11, red, B.C.	Young Ninus	do.	do.
1858, March 7, white, C.C.	White Rose	do.	do.
1859, January 29, roan, C.C.	Flower of the Day	Orpheus, 15030	do.
1860, February 3, roan, B.C.	Osiris	do.	do.

CHARLOTTE,

Roan, of 1851, Vols. xii. and xiii., pp. 313, 374,

Bred by Mr. D. Chapman, the property of Lady Pigot, Branches Park; got by Royal Buck (10750), dam (Dora) by Leonard (4210), &c.

1859, February 3, roan, C.C.	Clotilde	L. of the Valley 14837	Mr. Carr
1860, January 31, roan, B.C.	Young Windsor	Windsor, 14013	do.

Clotilde, sold to Mr. McDougall, for Australia.

CHARLOTTE,

Roan, calved May 20, 1854,

Bred by and the property of Mr. A. Geekie, Baldowrie; got by Viscount (13956), dam (Jane) by Chilton (11279), g. d. (Edith) by Strathmore 2nd (7759), gr. g. d. (Judith) by Paul Pry (6280), &c. See Vol. 12, p. 425.

1857, February 24, red, B.C.		Orinoco, 13425	Mr. Geekie
1858, June 19, roan, C.C.	Jane	do.	do.
1859, May 4, roan, B.C.		Morning Star, 14961	do.

CHARLOTTE,

White, calved in July 1853,

Bred by Mr. Pollock, Mountainstown, the property of Mr. J. Barcroft, Kilbogget; got by Cavaignac (10033), dam (Chenille) by Second Comet (5101), g. d. (Stella) by Prince Paul (4827), &c. See Vol. 10, p. 300.

1859, Feb. 15, roan, C.C.	Susan	Famous, 12857	Mr. Barcroft
1860, Feb. 17, roan, C.C.	Lady Colin	Sir Colin, 16960	do.

CHARLOTTE,

Roan, calved March 17, 1858,

Bred by and the property of Mr. R. Stratton, Broad Hinton; got by Hermit (14697), dam (Primrose) by Waterloo (11025), g. d. (Roan Prim) by The Red Duke (8694), gr. g. d. (Prim) by Phœnix (6290).

1860, June 2, roan, B.C.	Castor	Y'g Windsor, 17241	Mr. Stratton

CHARLOTTE,

Roan, of 1855, Vol. xiii., p. 375,

Bred by Mr. G. Wentworth, Woolley Park, the property of Mr. E. Power, Barlestone Manor; got by Corporal Trim (11311), dam (Cherry) by Chevy Chase (7897), &c.

1858, Oct. 5, white, C.C.	Cecilia	Pr. George, 16735	Mr. Wentworth
1859, Sept. 30, roan, C.C.	Canary	do.	do.
1860, Oct. 18, red, B.C.	Nena Sahib	Schamyl Bey, 15246	Mr. Slye

Cecilia and Canary, sold to Mr. J. Logan, Maindee House, Newport, Mon.

CHARLOTTE ELIZABETH,

Roan, calved April 3, 1857,

Bred by and the property of Mr. Jonas Webb, Babraham; got by Cheltenham (12588), dam (Grace Aguilar) by Red Roan Kirtling (10691), g. d. (Lady Louisa) by Paris (7314), gr. g. d. (Countess) by Vanguard (5545), &c. See Young Baron Godolphin, p. 16.

Produce in		Names, &c.	By what Bull.	By whom bred.
1859, Feb. 6, red,	B.C.	Y'g B. Godolphin	B. Godolphin, 14131	Mr. Webb
1860, July 3, roan,	C.C.	Chesterford Belle	E. of H'wicke 14476	do.

CHARMER 6TH,

Roan, of 1854, Vol. xiii., p. 375,

Bred by Mr. J. C. Adkins, Milcote, the property of Mr. T. E. Pawlett, Beeston; got by Cardinal (11246), dam (Charmer 2nd) by White Friar (9827), &c.

1859, Feb. 1, roan,	B.C.	Coxcomb	Mameluke, 13289	Mr. Adkins
1860, January 11, red,	C.C.	Charming	do.	do.
Charming, sold to Mr. R. Ayres, Girtford, Sandy, Beds.				

CHARMER,

Roan, calved August 3, 1854,

Bred by Mr. Kirkham, the property of Mr. J. R. Kirkham, Audleby Villa, got by Usurer (9763), dam (Curfew) by Benedict (7828), g. d. (Confusion) by Neptune (7273), gr. g. d. (Cowslip) by Field Marshal (3789), &c. See Vol. 9, p. 313.

1859, June 30, roan,	B.C.	Charley	Damon, 17661	Mr. Kirkham
1860, July 10, roan,	C.C.	Clove	Watchman, 17216	do.

CHARMER,

Red and white, of 1854, Vols. xii. and xiii., pp. 314, 376,

Bred by and the property of Mr. J. H. Langston, M.P., Sarsden House; got by Fourth of York (10167), dam (Chaplet) by Usurer (9763), &c.

1859, Feb. 20, roan,	C.C.	Roan Duchess	Glos'ter's G.D. 12949	Mr. Langston
1860, Feb. 22, red,	C.C.	Lady Charmer	Archduke 2nd, 15588	do.

CHARMER,

White, calved January 10, 1857,

Bred by Mr. M. Spraggon, Nafferton, the property of the Earl of Airlie, Cortachy Castle; got by Abraham Parker (9856), dam (Rarity) by George (12938), g. d. (Rarity) by General Gilbert (12932), gr. g. d. (Red Rose) by General Cavaignac (10265), — (Clara) by Lord Barrington (9308), — by Lowther (9338), — by Sir Robert (5180).

1859, Nov. 5, white,	C.C.	Astarte	War Eagle, 15483	Earl of Airlie
1860, Sept. 28, white,	B.C.	Somerset	Lord Raglan, 13244	do.

CHARMING MAY,

Red and white, of 1855, Vol xiii., p. 376,

Bred by Mr. Jonas Webb, Babraham, the property of Mr. H. Webb, Streetly Hall; got by Lord of the South (13216), dam (May Flower) by Lord of the North (11743), &c.

Produce in	Names, &c.	By what Bull.	By whom bred.
1859, June 30, red & w., C.C.	May Rose	Taurus, 17080	Mr. H. Webb
1860, May 28, red, B.C.	Lord Royston 3rd	L. Royston 2d, 16449	do.

CHATEAU MARGAUX,

Roan, calved February 27, 1856,

Bred by and the property of Mr. H. E. Surtees, Dane End; got by Claret (14282), dam (Anna Maria) by Vandyke (7669), g. d. (Amina) by Albus (2975), gr. g. d. (Young Sultana) by Belshazzar (1704), &c. See Sultan, p. 282.

1859, March 5, white, C.C.	Chateau Latour	D. of Argyll, 11375	Mr. Surtees
1860, March 9, roan, B.C.	Saint Julien	do.	do.

CHERRY,

Red, calved in August 1855,

Bred by and the property of Major Borrowes, Gilltown; got by Marquis (13301), dam (Queen 3rd) by Velvet Jacket (10998), g. d. (Young Queen) by Narcissus (4540), gr. g. d. (Queen of Beauty) by George 3rd (7038), &c. See Vol. 10, p. 539.

1857, March, red roan, C.C.	Cherry Pie	Sweet William	Major Borrowes
1860, Feb. 8, red & white, B.C.	Trickster	Magician, 18302	do.

CHERRY 4TH,

Roan, of 1850, Vols. xi. and xiii., pp. 369, 377,

Bred by Mr. W. Bowstead, Hackthorpe Hall, the property of Mr. G. S. Foljambe, Osberton Hall; got by Gainford 2nd (10255), dam (Cherry 2nd) by Prince of Wales (7374), &c.

1859, July 29, roan, C.C.	Snowberry	Snowball, 15308	Mr. Foljambe
1860, Oct. 6, red & white, B.C.		Sultan, 17053	do.

Snowberry, sold to Mr. G. Zoeppritz, for Germany.

CHERRY,

Red, calved October 22, 1852,

Bred by Mr. J. T. Chapman, Whitwell, the property of Mr. E. Wortley, Ridlington; got by Rubrick (13645), dam by Rival (13598), g. d. by Victor (13948), gr. g. d. by Rasper (13562), &c. See Norval, p. 205.

1856, December, red, C.C.	Violet	Franklin, 12895	Mr. Chapman
1857, Nov., red & white, C.C.	Geranium	do.	do.
1858, September, roan, C.C.	Cherrystone	Stamboul, 13780	do.
1859, August, red, C.C.	Agnes	do.	do.
1860, October 29, roan, B.C.	Norval	D. of Rutland, 15945	do.

CHERRY,

Roan, of 1851, Vol. xii., p. 315,

Bred by Mr. J. Dent, Neasham Hall, the property of Mr. Carr, Stackhouse; got by Magistrate (10487), dam by The Colonel (5428), &c.

1859, Sept. 26, white, C.C.	Cherryalba	Sir Colin, 15276	Mr. Carr

Cherryalba, sold to Mr. Guest, Broomsgroove.

CHERRY,

Red, calved May 23, 1857,

Bred by and the property of Mr. Harris, Stonylane; got by Balkan (14120), dam (Berrangaria) by Hero (8146), g. d. (Primrose) by Major (4338), gr. g. d. (Lavinia) by Ormsby (4621), &c. See Vol. 12, p. 282.

Produce in	Names, &c.	By what Bull.	By whom bred.
1860, May 4, red & white, B.C.	Sir Francis	Impatience, 14723	Mr. Harris

CHERRY,

Red, calved December 14, 1856,

Bred by and the property of Mr. J. Thompson, Badminton; got by West Australian (17223), dam (Clarissa) by Victor (13951), g. d. (Clara) by Berkeley (7830), gr. g. d. (Countess) by Son of Strickland (11870).

1859, September 28, red, C.C.	Countess	Nectar, 14985	Mr. Thompson
1860, Nov. 17, roan, C.C.	Charmer	Monarch, 16575	do.

YOUNG CHERRY,

Red, of 1854, Vol. xiii., p. 378,

Bred by and the property of Mr. R. Welsted, Ballywalter; got by Baron Norton (11155), dam (Cherry Mellow) by British Yeoman (8906), &c.

1860, May 1, red, C.C.	May Cherry	Roan, Oxfd., 16841	Mr. Welsted

CHERRYBAY,

Red and white, calved August 6, 1857,

Bred by and the property of Mr. Burton, Northill; got by Euxine (12845), dam (Cherry Ripe) by Sir Walter (2639), g. d. (Young Cherry) by Young Waterloo (8757), gr. g. d. (Cherry) by Waterloo (2816), &c. See Vol. 8, p. 296.

1860, Sept. 6, roan, B.C.		Yeoman, 17257	Mr. Burton

CHERRY BLOOM,

Roan, calved January 12, 1857,

Bred by and the property of Mr. M. S. Stewart, Southwick; got by Heir-at-law (13005), dam (Cherry Blossom) by Roland (2556), g. d. (Old Cherry) by Pirate (2430), gr. g. d. by Houghton (318), &c. See Cherry Prince, p. 48.

1859, Nov. 26, roan, B.C.		McTurk, 14872	Mr. Stewart
1860, Dec. 25, roan, B.C.		do.	do.

CHERRY BLOSSOM,

Roan, calved September 18, 1857,

Bred by and the property of Mr. J. H. Langston, M.P., Sarsden House; got by Glo'ster's Grand Duke (12949), dam (Red Cherry) by Prince of Wales (8432), g. d. (Roan Cherry) by Bucephalus (6816), gr. g. d. (Cherry) by Locksley (4240), &c. See Noble Arch, p. 202.

1859, Nov. 17, rich rn., B.C.	Noble Arch	A'duke 2nd, 15588	Mr. Langston
1860, Dec. 5, white C.C.	Turkish Lass	Royal Turk, 16875	do.

CHERRY BLOSSOM,

Red and white, calved in June 1857,

Bred by and the property of Mr. J. Angus, Bearl; got by Frederick (14571), dam (Young Cherry) by Lahore (11659), g. d. by Traveller (7646), gr. g. d. by Fitz Maurice (3807), &c. See Goldfinder, p. 122.

Produce in		Names, &c.	By what Bull.	By whom bred.
1860, December, roan,	B.C.	Cherry Duke	Cœur-de-Lion, 15783	Mr. Angus

CHERRY BLOSSOM,

White, calved January 26, 1858,

Bred by Mr. T. Atherton, Chapel House, the property of Mr. J. Hegan, Dawpool; got by Mac Turk (14872), dam (Roan Cherry) by Heir-at-Law (13005), g. d. (Red Cherry) by Fitz Maurice (3807), gr. g. d. (Cherry) by Adam (2920), &c. See Grand Turk of Speke, p. 125.

1860, Feb. 22, roan,	B.C.	Gd. Turk of Speke	Lablache, 16353	Mr. Atherton

CHERRY CHEEKS,

Red and white, calved December 9, 1857,

Bred by and the property of Mr. G. Holmes, Brooke; got by Triamour (15428), dam (Cherry Toes) by Fitz-Allan (11476), g. d. (Pansy) by Alexander (8824), gr. g. d. (Heartsease) by Conrad (10068), &c. See Vol. 13, p. 380.

1860, June 14, r. & w.,	B.C.	Chanticleer	Y'g Bullion, 15704	Mr. Holmes

CHERRY CHEEKS,

Roan, of 1848, Vols. xi. and xiii., pp. 371, 379,

Bred by Mrs. A. Yeats, Grantley, the property of Mr. G. Yeats, Studley; got by Cotherstone (6903), dam (Moss Rose) by Lofty (2217), &c.

1859, March 25, red,	C.C.	Cherry Bloom	Red Duke, 15136	Mr. Yeats
1860, July 21, r. & w.	C.C.	Cherry Blossom	Aaron, 15540	do.

CHERRY DUCHESS 3RD,

Red, calved May 11, 1856,

Bred by and the property of Mr. S. E. Bolden, Springfield Hall; got by Second Grand Duke (12961), dam (Cherry Duchess 2nd) by Grand Duke (10284), g. d. (Brandy Cherry) by Sheldon (8557), gr. g. d. (Gainford Cherry) by Colonel (5428), &c. See Cherry Duke 4th, p. 48.

1859, May 16, red,	C.C.	Cherry Duch. 6th	G'd Duke 3rd, 16182	Mr. Bolden
1860, April 1, roan,	C.C.	Cherry Duch. 7th	do.	do.

CHERRY LIPS,

Red and white, calved March 26, 1858,

Bred by and the property of Mr. Jon. Peel, Knowlmere Manor; got by Cherry Duke 2nd (14265), dam (Cowslip 5th) by Chieftain (10048), g. d. (Cowslip 2nd) by Duke of Norfolk (5952), gr. g. d. (Cowslip 1st) by Waterloo (2816), &c. See Medjid, p. 190.

1860, Sept. 11, roan,	B.C.	Medjid	Valasco, 15443	Mr. Peel

CHERRY PIE,

Red roan, calved in March, 1857,

Bred by and the property of Major Borrowes, Gilltown; got by Sweet William, dam (Cherry) by Marquis (13301), g. d. (Queen 3rd) by Velvet Jacket (10998), gr. g. d. (Young Queen) by Narcissus (4540), &c. See Vol. 10, p. 539,

Produce in	Names, &c.	By what Bull.	By whom bred.
1860, June 16, red roan, C.C.	Cherry Tart	Magician, 18302	Major Borrowes

CHERRY RIPE,

Red and white, calved November 20, 1856,

Bred by Mr. E. A. Fawcett, Sandford Hall, the property of Sir. A. de Rothschild, Bart, Aston Clinton; got by Magician 2nd (10486), dam (Young Cherry) by Albert (5729), g. d. (Nancy) by Guardian (3947), gr. g. d. by Red Highflyer (2488), &c. See Cherry Boy, p. 47.

1859, Sept. 27, red, C.C.	Morella Cherry	Lord Mayor, 14828	Sir A. Rothschild
1860, Aug. 24, r. & w., B.C.	Cherry Boy	do.	do.

CHERRY RIPE,

Red, calved October 25, 1856,

Bred by the Rev. J. Holmes, Brooke Hall, the property of Mr. G. Holmes, Brooke; got by Prodigal (13529), dam (Heartsease) by Conrad (10068), g. d. (Cherry) by Fawsley (10224), gr. g. d. by Sir Robert (5178).

1859, May 1, roan, C.C.	Therese	Merman, 13330	Mr. G. Holmes
Therese, sold to Mr. F. Homeyer, Ranzin, Pomerania.			

CHERRY RIPE,

Red, calved March 19, 1856,

Bred by and the property of Mr. R. Stratton, Broad Hinton; got by Nottingham (15014), dam (Buttercup) by The Red Duke (8694), g. d. (Rosanne) by Hero of the West (8150), gr. g. d. (Young Moss Rose) by Lottery (4280), &c. See Ivanhoe, p. 141.

1859, June 26, roan, C.C.	Lotus	Buckingham, 15700	Mr. Stratton

CHERRY RIPE,

Roan, calved June 4, 1857,

Bred by and the property of Mr. R. Welsted, Ballywalter; got by Lord Raglan (13240), dam (Cherry Mellow) by Newton Mellow (7277), g. d. (Cherry Cheeks) by Noble (4577), gr. g. d. (Cora) by Young Don Juan (3610), &c. See Cherry Brandy, p. 48.

1860, March 28, roan, C.C.	Cherry Roan	Roan Oxford, 16841	Mr. Welsted

CHERUB,

Red and white, calved in August 1856,

Bred by and the property of Mr. J. Dodwell, Long Crendon; got by Frank Fairfax (12894), dam (Mary) by Capsicum (8924), g. d. (Maggy) by Valiant (7662), gr. g. d. (Mayflower) by Mars (7212), &c. See Perseus, p. 215.

1859, November, roan, B.C.	Perseus	Pr. of Paris, 16748	Mr. Dodwell
1860, Nov., red & white, C.C.	Cherub 2nd	do.	do.

CHERUB,

Red and white, calved in December 1856,

Bred by and the property of Mr. A. L. Maynard, Marton-le-Moor; got by Crusader (12668), dam (Cherry) by Crusade (7938), g. d. (Flora) by Cotherstone (6903), gr. g. d. (Flora 2nd) by Yellow Boy (5694), &c. See Marton Oxford, p. 183.

Produce in	Names, &c.	By what Bull.	By whom bred.
1860, Nov. 12, red & w., C.C.	Chess	Red Duke, 18676	Mr. Maynard

CHESTERFORD DUCHESS,

Red and white, of 1855, Vol. xiii., p. 381,

Bred by and the property of Mr. Jonas Webb, Babraham; got by Lord of the South (13216), dam (Countess of Mexboro') by Minstrel (8687), &c.

1859, Dec. 17, roan, C.C.	Marc'ness of Bute	L. Erskine 1st, 14815	Mr. Webb
1860, November 1, red, C.C.	Thorndale Bride	L. Royston 2nd 16449	do.

CHEVY CHASE,

Roan, calved June 16, 1856,

Bred by and the property of Mr. Lawford, Southcott; got by Duke of Sussex (12772), dam (Countess of Beverley) by Lord Foppington (10437), g. d. (Cowslip Bell) by Second Cleveland Lad (3408), gr. g. d. (Cicely) by Duke of Northumberland (1940), &c. See Vol. 12, p. 331.

1859, August 23, red, C.C.	Cs. of Camperdown	John O'Gaunt, 16322	Mr. Lawford
1860, Sept., red roan, C.C.	Countess Cowper	do.	do.

CHILTON LADY,

Red and white, calved September 22, 1853,

Bred by Mr. Wilkinson, Lenton, the property of Mr. W. R. Morris, North Luffenham; got by The Marquis (10938), dam (Zeal 5th) by Eclipse (10186), g. d. (Wiseton Lady) by Humber (7102), gr. g. d. (Zeal) by Roman (2561), &c. See Chilton Hero, p. 50.

1858, June 28, roan, C.C.	Lenton 2nd	Yg. Thankful, 18969	Mr. Morris
1859, Nov. 16, r. & w., C.C.	Lenton 3rd	do.	do.

CHINA,

Roan, of 1851, Vols. xi. and xii., pp. 371, 317,

Bred by Earl Ducie, Tortworth Court, the property of Lord Feversham, Duncombe Park; got by Fourth Duke of York (10167), dam (Chaff) by Duke of Cornwall (5947), &c.

1857, Dec. 23, r. & w., B.C.	Chanticleer	5th D. of Oxfd., 12762	Lord Feversham
1858, Nov. 20, r. & w., B.C.	Duke of Chester	do.	do.
1860, July 22, red roan, C.C.	Calcutta	Skyrocket, 15306	do.

CHINTZ,

Roan, of 1847, Vol. xi., p. 372,

Bred by Mr. J. Watson, Wauldby; got by Young Bellerophon (7824), dam (Carlos) by Raree Show (4874), &c.

1855, July 29, r. & w., C.C.		Voltigeur, 13966	Mr. J. B. Thompson
1857, Aug. 15, light rn., C.C.	Cinderella	Humphrey, 13054	do.
1859, Nov. 5, roan, C.C.	Clio	do.	do.

CHLOE,

Roan, calved January 15, 1856,

Bred by Mr. E. W. S. Owen, Condover Hall, the property of Viscount Hill, Hawkstone; got by Columbus (12616), dam (Ondine) by Earl of Durham 2nd (9060), g. d. (Oriflamme) by Raree Show (4874), gr. g. d. (Overture) by Premier (2449), &c. See Hungarian, p. 139.

Produce in		Names, &c.	By what Bull.	By whom bred.
1859, April 14, white,	C.C.	Honesty	Hetman, 14702	Viscount Hill
1860, March 23, roan,	B.C.	Hungarian	Hector, 14685	do.

CHOICE,

White, of 1854, Vol. xiii., p. 382,

Bred by and the property of Lord Feversham, Duncombe Park; got by Highland Duke (13025), dam (China) by Fourth Duke of York (10167), &c.

1859, Nov. 8, roan,	C.C.	Cecilia	Charming Lad, 14262	Lord Feversham

CHRISTMAS BOX,

Red and white, calved December 25, 1855,

Bred by and the property of Mr. Abbey, Wellingboro' Grange; got by Magistrate (13274), dam (Clematis) by Rasselas (10676), g. d. (Cow Lady) by Young Denton (7960), gr. g. d. (Content) by Zealot (2865), &c. See Vol. 11, p. 377.

1859, October 3, red,	B.C.	Gold Drop	Gold Nugget, 16176	Mr. Abbey

CHRISTMAS FLOWER,

Red and white, calved December 29, 1857,

Bred by and the property of Mr. W. Stirling, M.P., Keir; got by Lord Scarboro' (14852), dam (Windsor Flower) by Earl of Scarboro' (9064), g. d. (Magic Flower) by Magician (7185), gr. g. d. (Old Red Rose) by Sir Thomas (2636), &c. See Wallace, p. 308.

1860, April 24, red & w.,	C.C.	Miss Wetherell	Florist, 16064	Mr. Stirling

CHRISTMAS ROSE,

Roan, calved January 5, 1853,

Bred by and the property of Mr. J. Morton, Skelsmergh Hall; got by Brewster (7847), dam (Rose of Autumn) by Tomboy (5494), g. d. (White Rose) by Rokeby (8502), gr. g. d. by Eclipse (8021), &c. See Come at Last, p. 55.

1859, November, roan,	B.C.	Come at Last	Sovereign, 15324	Mr. Morton

CHRISTMAS ROSE,

Roan, calved December 25, 1857,

Bred by and the property of Mr. R. Stratton, Broad Hinton; got by His Highness (14708), dam (Salthrop Rose 4th) by Lord of the Manor (14836), g. d. (Salthrop Rose) by Waterloo (11025), gr. g. d. (Young Moss Rose) by Lottery (4280), &c. See Vol. 13, p. 709.

1860, March 29, roan,	C.C	March Rose	Yg. Windsor, 17241	Mr. Stratton

CHRISTOBELL,

Roan, calved January 2, 1856,

Bred by and the property of Mr. J. Gulland, Newton of Wemyss; got by Christopher (14275), dam (Belinda) by Preface (9488), g. d. (Belle) by Lord William (11752), gr. g. d. (Beaufronte) by Lilyson (6131), &c. See Jorrocks, p. 145.

Produce in		Names, &c.	By what Bull.	By whom bred.
1860, March 16, red,	B.C.	Thane of Fife	Prince Arthur, 13497	Mr. Gulland

CHRYSALIS,

Roan, of 1853, Vol. xii., p. 318,

Bred by Sir C. Knightley, Bart, Fawsley Park, the property of Mr. Sanday; got by Earl of Dublin (10178), dam (Garland) by Grey Friar (9172), &c.

1857, June 11, red & w.,	B.C.	Commonwealth	The Corsair, 15378	Mr. Sanday
1858, June 13, roan,	B.C.	Chance	Hopewell, 10332	do.
1859, May 9, red,	C.C.	Crinoline	G. Havelock, 16110	do.
1860, April 7, white,	C.C.	Clematis	Sir James, 16980	do.

CHRYSANTHEMUM,

Roan, of 1854, Vol. xiii., p. 382,

Bred by Mr. E. Bate, Kelsterton, the property of Mr. W. S. Conwy, Bodrhyddan; got by Hamlet (8126), dam (Christabella) by Sir Walter (2639), &c.

1859, May 21, roan,	C.C.	Concord	Caradoc, 14236	Mr. Conwy
1860, May 12, roan,	C.C.	China	do.	do.

CHRYSEIS,

Red and white, calved in March 1857,

Bred by the Marquis of Exeter, Burghley Park, the property of Mr. W. H. Harrison, Oxendon; got by Francisco (12893), dam (Princess Helen) by Royal Buck (10750), g. d. (Princess Mary) by Prince of Wales (6345), gr. g. d. (Princess) by Majesty (2250), &c. See Vol. 11, p. 645.

1859, July 28, r. & w.,	C.C.	Crinoline	Guy Faux, 12980	Mr. Slye
1860, Nov. 28, roan,	B.C.	Royalist	Royal Duke, 16865	Mr. Harrison

Crinoline, sold to Mr. Avery, Bentley Heath, Knowle.

CINDERELLA,

Red, of 1855, Vol. xiii., p. 383,

Bred by and the property of Mr. C. Barnard, Harlow; got by Durham (12793), dam (Princess Catherine) by Sir William (16997), &c.

1860, July 9, red & wh.,	C.C.	Clipper	Ernest, 16004	Mr. Barnard

CINDERELLA,

Red and white, of 1854, Vol. xiii., p. 383,

Bred by and the property of Mr. E. Frost, West Wratting Hall; got by Benedict (11171), dam (Violet) by King of Trumps (4156), &c.

1859, Feb. 5, red & wh.,	C.C.	Clotilde	Sir W. Raleigh, 15303	Mr. Frost
1860, Jan. 12, roan,	C.C.	Felicity	do.	do.
1860, Dec. 8, roan,	C.C.	Constance	Falcon, 14527	do.

CINDERELLA,

Roan, calved July 14, 1857,

Bred by and the property of Mr. J. Lane, Barton Mills; got by Glo'ster's Grand Duke (12949), dam (Catalina) by Snowdrop (10855), g. d. (Lady Fanny) by Tathwell (5399), gr. g. d. (Catalina) by Caliph (1774), &c. See Cirencester Duke, p. 50.

Produce in		Names, &c.	By what Bull.	By whom bred.
1860, July 23, roan,	C.C.	Chippenham Lass	Sir Richard, 15298	Mr. Lane

CINDERELLA,

Roan, of 1848, Vols. x. xi. and xii., pp. 304, 373, 318,

Bred by Mr. H. T. Peacock, Haddockstones, the property of Mr. R. Welsted, Ballywalter; got by Foig-a-Ballagh (7014), dam (Rosette) by Roan Robin (4958), &c.

1859, Jan. 29, roan,	C.C.	Chaplet	Orator, 15026	Mr. Welsted
Chaplet, sold to the Marquis of Waterford, Curraghmore.				

CINNAMON,

Red and white, calved January 27, 1858,

Bred by and the property of Mr. T. Bell, Bickerstaffe; got by General Canrobert (12927), dam (Cleveland) by Tinsel (13886), g. d. (Chapman) by Earl of Beverley (3674), gr. g. d. by Skipton Bridge Bull (5208), &c. See Vol. 11, p. 377.

1860, Aug. 2, r. & wh.	B.C.	Calcedonius	Delhi, 15865	Mr. Bell

CITHARA,

Red and white, calved July 13, 1855,

Bred by Sir C. Knightley, Bart., Fawsley Park, the property of Mr. C. W. Packe, M.P., Prestwold Hall; got by Artichoke (14107), dam (Melanie) by Grey Friar (9172), g. d. (Butterwort) by Allanadale (7778), gr. g. d. (Catalina) by Caliph (1774), &c. See Branksome, p. 28.

1860, Jan. 30, roan,	B.C.	Branksome	Hercules, 14692	Mr. Packe

CLARA,

Light roan, calved November 22, 1854,

Bred by and the property of Mr. Abbey, Wellingboro' Grange; got by Rubens (13642), dam (Clematis) by Rasselas (10676), g. d. (Cow Lady) by Young Denton (7960), gr. g. d. (Content) by Zealot (2865), &c. See Vol. 11, p. 377.

1858, Nov. 16, roan,	C.C.	Ceres	Gold Nugget, 16176	Mr. Abbey

YOUNG CLARA,

Roan, calved December 22, 1856,

Bred by Mr. S. Clough, Ashton, the property of Mr. R. Bevan, Norley Hall; got by Robinson Crusoe (13610), dam (Clara) by Matchless (4428), g. d. (Cherry) by True Blue (5522), gr. g. d. by Baronet (1688), — by Alamode (725), — by Mameluke (2257).

1859, Nov. 27, r. & w.,	C.C.	Flora	Sir Colin, 16952	Mr. Bevan

CLARA,

Roan, of 1855, Vol. xiii., p. 384,

Bred by Mr. B. Harrison, the property of Mr. W. Harrison, Newbeggin; got by Sir Thomas (13749), dam (Ruby) by Baron (12439), &c.

Produce in		Names, &c.	By what Bull.	By whom bred.
1859, Sept. 11, roan,	C.C.	Young Clara	Charley Bates, 15756	Mr. W. Harrison
1860, Oct. 25, roan,	B.C.	Charley Boy	do.	do.

CLARA 8TH,

Red, calved March 26, 1856,

Bred by and the property of Mr. G. Shepherd, Shethin; got by Red Knight (11976), dam (Clara 4th) by Crœsus (15836), g. d. (Clara 3rd) by Punch (16774), gr. g. d. (Clara 2nd) by The Pacha (7612), &c. See Vol. 12, p. 319.

1859, January 28, red,	C.C.	Clara 13th	Cherry D. 2nd, 14265	Mr. Shepherd
1860, Feb. 16, red & w.,	C.C.	Clara 15th	do.	do.

CLARA 9TH,

Roan, calved March 31, 1857,

Bred by Mr. Shepherd, Shethin, the property of H. R. H. the Prince Consort; got by Bosquet (14183), dam (Clara 4th) by Crœsus (15836), &c. See Clara 8th.

1859, May 24, roan,	C.C.	Princess Royal	Lord Ythan, 14858	The Prince Consort

CLARA 10TH,

Roan, calved January 28, 1858,

Bred by Mr. G. Shepherd, Shethin, the property of Mr. W. Marr, Upper Mill; got by Speculator (13775), dam (Clara 5th) by Young Grand Duke (12964), g. d. (Clara 3rd) by Punch (16774), &c. See Clara 8th.

1860, June 9, red,	C.C.	Fancy	Bn. Renfrew, 15624	Mr. Marr

CLARA,

Roan, calved April 26, 1856,

Bred by Mr. J. Smith, Welton Garth, the property of Mr. R. Gell, Grimston Hill; got by Uncle Tom (13915), dam (Kate) by Pestalozzi (10603), g. d. (Kathleen O'More) by Grimaldi (7054), gr. g. d. (Kate) by Antonio (3019), &c. See Vol. 11, p. 509.

1859, April 2, roan,	C.C.	Carry	Uncle Tom, 13915	Mr. Gell

CLARA 2ND,

Roan, calved February 18, 1856,

Bred by Mr. R. Stratton, Broad Hinton, the property of Mr. J. Cooke, Ballyneal House; got by Lord of the Manor (14836), dam (Clara) by Duke of Gloucester (10153), g. d. (Fancy) by The Red Duke (8694), gr. g. d. (Fashion) by Corporal (6899), &c. See Radetzky, p. 237.

1859, January 21, red	C.C.	Lady Claret	M. of Wor'ster, 14909	Mr. Cooke
1860, February 29, roan,	B.C.	Radetzky	do.	do.

CLARA,

Roan, of 1848, Vols. xi. and xiii., pp. 375, 385,

Bred by Mr. Wood, the property of Mr. J. Wood, Stanwick Park; got by Noble (4578), dam (Carnation) by Newton (2367), &c.

Produce in	Names, &c.	By what Bull.	By whom bred.
1859, January 14, red, C.C.	Chloe	Cardigan, 12556	Mr. J. Wood.
1860, March 13, red, B.C.	Clarion	do.	do.

CLARA MOWBRAY,

Roan, calved July 9, 1857,

Bred by Mr. T. Proctor, Walls Court, the property of Mr. J. Thompson, Badminton; got by Merlin (14946), dam (Countess 3rd) by Percy (9472), g. d. (Countess 1st) by Antonio (3019), gr. g. d. by Belvedere 2nd (3126), &c. See Vol. 11, p. 384.

1860, March 17, roan, B.C.	Concord	Leonidas, 14791	Mr. Proctor

CLARA NOVELLO,

Roan, calved June 17, 1857,

Bred by and the property of Mr. T. C. Maidens, Brinkhill; got by Lorraine (14859), dam (Velvet) by Belvedere 4th (3130), g. d. (Margaret) by Cramer (6907), gr. g. d. (Mildred) by True Blue (5522), &c See Briton, p. 33.

1860, June 13, roan, C.C.	Countess	St. Swithin, 16893	Mr. Maidens

CLARET 2ND,

White, calved in February 1854,

Bred by and the property of Mr. J. Morton, Skelsmergh Hall; got by Prelate (11919), dam (Claret) by Brewster (7847), g. d. (Clara) by Tomboy (5494), gr. g. d. (Nancy) by Red Rover (8467), &c. See Prince Patrick, p. 232.

1859, April, roan, B.C.	Prince Patrick	Sovereign, 15324	Mr. Morton
1860, March, white, B.C.	Charley	do.	do.

CLARISSA,

Rich roan, of 1848, Vols. xi. and xii., pp. 377, 321,

Bred by Mr. Sartoris, Rushden Hall, the property of Mr. E. W. Smyth, Wadhurst Castle; got by Albert (7766), dam (Constance) by Van Amburgh (5543), &c.

1860, Feb. 4, red roan, C.C.	Cloe	Don Juan, 15896	Mr. Smyth

CLEANTHES,

Roan, calved in 1855,

Bred by Mr. H. Mann, The Asps, the property of Mr. R. Guilding, Malvern Wells; got by Craven (14350), dam (Splendour) by Rebec (15132), g. d. (Victoria) by Ivanhoe (9240), gr. g. d. by Phœnix (6290), &c. See Vol. 13, p. 725.

1859, March 25, roan, C.C.	Cleanthes 2nd	Capt. Jones, 15735	Mr. Guilding
1860, October 19, roan, C.C.	Cleanthes 3rd	Pr. Consort, 16728	do.

CLEMATIS,

Red, calved March 9, 1854,

Bred by and the property of Mr. A. Cruickshank, Sittyton; got by Bushranger (11228), dam (Carolina) by Hudson (9228), g. d. (Catherine) by Fairfax Royal (6987), gr. g. d. (Christobel) by The Toucher (6596), &c. See Caledonian, p. 36.

Produce in		Names, &c.	By what Bull.	By whom bred.
1858, April 30, red,	B.C.	Caledonian	LordSackville,13249	Mr. Cruickshank
1859, March 28, red,	C.C.	Cistus	The Baron, 13833	do.

CLEMENCY,

Red, of 1852, Vol. xii., p. 321.

Bred by Mr. J. Timm, Farnboro' Grange, the property of Mr. S. O. Long, Binfield; got by Oliver Twist (11872), dam (Clementina) by Rumour (7456), &c.

1857, Nov. 25, roan,	C.C.	Rosebud	Carlos, 12562	Mr. Long
1859, Feb. 8, red,	C.C.	Red Rose	Boswarva, 14184	do.
1860, April 9, red,	C.C.	Woodbine	do.	do.

CLEOPATRA,

Roan, of 1850, Vols. xii. and xiii., pp. 322, 387,

Bred by Mr. J. C. Adkins, Milcote, the property of the Duke of Devonshire, Holker Hall; got by Earl of Dublin (10178), dam (Maude) by Standish (7550), &c.

1859, March 18, red,	C.C.	Cleopatra 4th	D.of Buc'gham14428	Duke of Devonshire
1860, Dec. 1, red & wh.,	B.C.	Dundee	8th D. of Oxfd.,15939	do.

CLEOPATRA 2ND,

White, calved September 6, 1856,

Bred by and the property of the Duke of Devonshire, Holker Hall; got by Prince of Glo'ster (13517), dam (Cleopatra) by Earl of Dublin (10178), g. d. (Maude) by Standish (7550), gr. g. d. (Lady Vane) by Bellerophon (3119), &c. See Paul Potter, p. 214.

1859, May 16, roan,	B.C.	Paul Potter	Hogarth, 13036	Duke of Devonshire
1860, May 18, roan,	B.C.		8th D. of Oxfd.,15939	do.

CLEOPATRA 3RD,

Red, calved September 2, 1857,

Bred by and the property of the Duke of Devonshire, Holker Hall; got by Cambridge Barrington 2nd (14224), dam (Cleopatra) by Earl of Dublin (10178), &c. See Cleopatra 2nd.

1860, January 26, red,	C.C.		8th D. of Oxfd.,15939	Duke of Devonshire

CLEOPATRA,

Rich roan, calved May 15, 1856,

Bred by and the property of the R. A. College, Cirencester; got by Combat (12617), dam (Madam Kossuth) by Nundi (9453), g. d. (Madeline) by Harold (8131), gr. g. d. (Kate Nickleby) by Cedric (3311), &c. See Snowball, p. 272.

1859, October 5, white,	B.C.	Snowball	Ready Token, 15131	R. A. College
1860, Nov. 14, rich rn.,	C.C.	Pipsy Popsy	Pr. of Prussia, 16750	do.

CLEVELAND,

Roan, of 1849, Vols. xi. xii. and xiii., pp. 377, 322, 387,

Bred by Mr. D. Hall, Deighton, the property of Mr. T. Bell, Bickerstaffe; got by Tinsel (13886), dam (Chapman) by Earl of Beverley (3674), &c.

Produce in		Names, &c.	By what Bull.	By whom bred.
1859, March 30, r. & w.,	C.C.	Capsicum	Gen.Canrobert12927	Mr. Bell
1860, May 12, red,	C.C.	Chamomilla	Delhi, 15865	do.
1860, May 12, red,	B.C.			

CLIPPER,

Roan, of 1845, Vols. ix. and xiii., pp. 305, 388,

Bred by Mr. Irvine Boswell, Balmuto, the property of Mr. A. Cruickshank, Sittyton; got by Billy (3151), dam (Favourite) by Dandy (6918), &c.

1859, June 19, red,	C.C.	Cressida	John Bull, 11618	Mr. Cruickshank
1860, May 8, red,	C.C.	Cressida 2nd	Royal George, 16866	do.

COBWEB,

Rich roan, calved August 17, 1856,

Bred by the Earl of Zetland, Aske Hall, the property of Mr. J. Worsey, Lower Clapton; got by Field Marshal (12875), dam (Andromeda) by Freebooter (11490), g. d. (Azalea) by Kentucky (9266), gr. g. d. (Prize-flower) by Lord Lieutenant (4260), &c. See Vol. 12. p. 268.

1859, Dec. 13, red & w.,	C.C.	Clara Webb	L. Scarboro', 14852	Mr. Worsey

COBWEB,

Roan, of 1856, Vol. xiii., p. 389,

Bred by and the property of Viscount Strathallan, Strathallan Castle; got by Prince Le Boo (13512), dam (Countess) by Barnaby Rudge (11142), &c.

1860, Jan. 11, white,	C.C.	Columbine	Dick, 14399	Visct. Strathallan

COLUMBINE,

Red, of 1851, Vols. xii. and xiii., pp. 324, 390,

Bred by and the property of Mr. R. Dudding, Panton; got by Lambton (9273), dam (Cactus) by General Washington (6036), &c.

1860, Aug. 5, roan,	C.C.	C'tess of Wragby	Sir Roger, 16991	Mr. Dudding

COLUMBINE 3RD,

Red, calved April 15, 1857,

Bred by the Rev. W. Leeke, Holbrooke Hall, the property of Mr. J. Peel, Middleton Hall; got by Young Exhibition (12849), dam (Columbine) by Trojan (15431), g. d. (Short) by Twin (15434), gr. g. d. by Champion (8939).

1860, Nov. 12, red,	C.C.	Jenny Wren	Chantrey, 15754	Mr. Peel

COLUMBINE,

Roan, of 1856, Vol. xiii., p. 390,

Bred by Mr. E. W. S. Owen, Condover Hall, the property of Viscount Hill, Hawkstone; got by Columbus (12616), dam (Bessy) by Earl of Scarborough (9064), &c.

1859, July 25, white,	B.C.	Hollyrood	Hetman, 14702	Viscount Hill
1860, Oct. 22, roan,	C.C.	Helicon	do.	do.

COMELA 2ND,

White, calved June 25, 1857,

Bred by and the property of Mr. B. Wilson, Brawith; got by Satin Laddie (16911), dam (Comela) by Robinson's Bull (16845), g. d. (Pink Buchan) by Walter Buchan (7692), gr. g. d. (Red Pink) by Marmion (4381), &c. See Vol. 13, p. 391.

Produce in		Names, &c.	By what Bull.	By whom bred.
1860, Dec. 27, white,	B.C.	Snowball	Goldfinder, 14630	Mr. Wilson

COMELY,

White, calved in April 1856,

Bred by Mr. Fawcett, Scaleby Castle, the property of Mr. Saunders, Nunwick Hall; got by Disraeli (10125), dam (Cometilla) by Young Ronald (5007), g. d. by Don Quixote (987), gr. g. d. by Regent (1366), &c. See Conrad, p. 58.

1860, March 13, roan,	B.C.	Conrad	Nunwick, 16635	Mr. Saunders

YOUNG COMELY,

Roan, calved April 27, 1856,

Bred by Mr. J. H. Langston, M.P., Sarsden House; got by Lord Milton (10461), dam (Comely) by Herdsman (18051), g. d. (Comely) by Bucephalus (6816), gr. g. d. (Comely) by Stanhope (5315).

1859, Oct. 24, r. & wh.,	C.C.	Comely Duchess	Archduke 2nd, 15588	Mr. Langston

COMELY,

White, of 1852, Vol. xii, p. 324,

Bred by Mr. N. Milne, Faldonside, the property of Messrs. A. & A. Mitchell, Alloa; got by White Prince (12298), dam (Young Grangy) by Ethelred (5990), &c.

1857, June 8, white,	B.C.	Robinson Crusoe	Joe Miller, 13087	Messrs. Mitchell
1858, April 28, white,	B.C.	Bencleugh	Sir H. Gwynne, 12080	do.
1859, March 8, white,	C.C.	Qn. of the Island	Kennet, 14757	do.
1860, March 29, white,	C.C.	Young Comely	Prince Arthur, 13497	do.

Queen of the Island, sold to Mr. A. Bethune, Blebo.

COMFIE,

Roan, of 1852, Vol. xiii., p. 391,

Bred by Mr. J. C. Maynard, Harlsey Hall, the property of Messrs. J. & E. Windle, Sinnington Manor; got by Cotherstone (6903), dam (Peeress) by Lord Stanley (4269), &c.

1859, July 30, white,	C.C.	Snowdrop	Delhi, 14387	Messrs. Windle
1860, July 20, roan,	B.C.	Volunteer	Charming Lad, 14262	do.

COMFIT,

Roan, calved May 6, 1857,

Bred by and the property of the Earl of Zetland, Upleatham; got by Guy (14659), dam (Dulcimer) by Second Duke of Northumberland (3646), g. d. (Dulcinea) by Clarion (3392), gr. g. d. (Young Rosewood) by Sultan (1485), &c. See Vol. 13, p. 745.

1860, Feb. 6, white,	C.C.	Constance	Althorpe, 15580	Earl of Zetland

COMFIT,

Red and white, of 1851, Vol. xii., p. 324,

Bred by Mr. H. Tucker, Bourton, the property of Mr. W. Hewer, Sevenhampton; got by Master Shaftoe (10513), dam (Charlotte Kirby) by Lord Marlboro' (7166), &c.

Produce in	Names, &c.	By what Bull.	By whom bred.
1860, January 20, roan, C.C.	Coral	Borrowby Lad, 12486	Mr. Hewer

COMFORT,

White, of 1852, Vols. xi. xii. and xiii., pp. 379, 324, 391,

Bred by Mr. Wood, the property of Mr. J. Wood, Stanwick Park; got by Nobleman (13392), dam (Carnation) by Newton (2367), &c.

1859, March 7, rich rn., C.C.	Cordial	Cardigan, 12556	Mr. J. Wood
1860, Jan. 31, white, C.C.	Cicely	do.	do.

CONCORDIA,

Roan, calved June 21, 1852,

Bred by Mr. W. Cooper, Ox Close, the property of Mr. W. Henlock, Great Ouseburn; got by Trumpeter (10977), dam (My Mary) by British Yeoman (8906), g. d. (Meretrix) by Adrian (5714), gr. g. d. (Twin Sister) by Noble (4577), — (Lady) by Young Don Juan (3610), &c. See Sorcerer, p. 276.

1856, Sept. 10, red, C.C.	Concordia 2nd	Cotherstone 2d 17626	Mr. Henlock
1858, October 1, roan, C.C.	Concordia 3rd	Red Duke, 15136	do.

CONFIRMATION,

Roan, calved March 12, 1858,

Bred by and the property of Mr. W. Caless, Bodicote House; got by Nell Bridge (14988), dam (Belle) by Lord John Russell (11732), g. d. (Bracelet) by Fanatic (8054), gr. g. d. (Bandy) by Snowball (2652), &c. See Kentish Fire, p. 146.

1860, Nov. 14, roan, C.C.	Amy	Hardiman, 18024	Mr. Caless

CONSTANCE,

White, of 1848, Vols. x. xi. xii. and xiii. pp. 310, 379, 325, 392,

Bred by the Rev. T. Cator, Skelbrook Park, the property of Mr. Jonathan Peel, Knowlmere Manor; got by Selim (6454), dam (Helena) by Rex (6385), &c.

1859, Feb. 14, roan, C.C.	Mayfly	D. of Moscow, 14447	Mr. Peel

CONSTANCE,

Red, calved July 11, 1854,

Bred by Mr. R. Dudding, Panton, the property of Mr. R. Searson, Cranmore Lodge; got by Sugar Plum (10894), dam (Casket) by Frederick (10243), g. d. (Cassandra) by Belvedere 4th (3130), gr. g. d. (Miss Spooncer) by Master Charley (7215), &c. See Simon, p. 271.

1858, May, white, C.C.	Constancy	Kalafat, 13101	Mr. Dudding
1859, April 25, roan, B.C.	Sir Simon	Sir Samuel, 15302	Mr. Searson

Constancy, sold to the Duke of Sutherland, Trentham, Staffordshire.

CONSTANT,

Red and white, calved April 11, 1857,

Bred by Messrs. Sydserff, Longford, the property of Mr. A. Pollok, Skahard; got by Bamboo (11132), dam (Shela) by Pat (13456), g. d. (Duchess) by Senator (8550), gr. g. d. (Fragrance) by Olympus (4613), &c. See Vol. 9, p. 377.

Produce in	Names, &c.	By what Bull.	By whom bred.
1859, October 7, white, C.C.	Constant 2nd	Matadore, 11800	Mr. Pollok

CONSTANTIA 2ND,

Red and white, calved March 12, 1857,

Bred by and the property of Mr. S. Rich, Didmarton; got by Fusileer (12912), dam (Constance) by Berkeley (7830), g. d. (Crocus) by Ned Poins (6241), gr. g. d. (Violet) by Old Strickland (11870).

1860, Sept. 20, rd. & w., B.C.	Caracci	Cupid, 14359	Mr. Rich

CONTRACT 4TH,

Red, calved October 3, 1856,

Bred by and the property of Mr. J. Booth, Cotham; got by Yorkshire Duke (14037), dam (Contract 2nd) by Coriander (10072), g. d. (Contract) by Milton (7238), gr. g. d. (Commerce) by Lord John (4259), &c. See Vol. 12, p. 326.

1860, May 29, red C.C.	Contract 5th	Festus, 16040	Mr. Booth

COQUELICOT,

Red, of 1855, Vol. xiii., p. 392,

Bred by Sir C. Knightley, Bart., Fawsley Park, the property of Mr. J. H. Langston, M.P., Sarsden House; got by Duke of Cambridge (12742), dam (Blouzelind) by Earl of Dublin (10178), &c.

1859, Nov. 6, red & w., C.C.	Archd'ss Camb'ge	Archduke 2nd, 15588	Mr. Langston

COQUETTE,

Red, of 1850, Vol. xii., p. 326,

Bred by Mr. R. Dudding, Panton, the property of Mr. R. Searson, Cranmore Lodge; got by Lambton (9273), dam (Celia) by Sweet William (5368), &c.

1859, May 9, red roan, B.C.	Sir Samson	Sir Samuel, 15302	Mr. Searson
1860, April 8, red, C.C.	Compact	Beau of Panton 14146	do.

COQUETTE,

Roan, of 1853, Vol. xii. p. 327,

Bred by Mr. Lane, Barton, the property of Mr. G. Garne, Churchill Heath; got by Enterprise (11443), dam by Fitz-Hardinge (8073), &c.

1857, April 20, roan, B.C.	Cossack	Tom Painter, 15423	Mr. Garne
1858, Sept. 24, roan, B.C.	Cottager	Ld. Moreton, 14830	do.
1860, January 9, roan, C.C.	Countess	A. 1, 15538	do.

COQUETTE,

Roan, of 1854, Vol. xiii., p. 393,

Bred by and the property of Mr. J. G. Wood, Castle Grove; got by Comet (11298), dam (Norma) by Druid (10140), &c.

1859, February 5, roan, C.C.	Ciboulette	Pr. Arthur, 13497	Mr. Wood
1860, June 8, red & w., C.C.	Colleenette	Kg. Arthur, 13110	do.

CORA,

Red, calved March 18, 1857,

Bred by and the property of Mr. A. Cruickshank, Sittyton; got by The Baron (13833), dam (Constantia) by Report (10704), g. d. (Governess) by Fairfax Royal (6987), gr. g. d. (When) by Young Frederick (2836), &c. See Coriander, p. 59.

Produce in	Names, &c.	By what Bull.	By whom bred.
1860, February 21, red, B.C.	Coriander	Lord Stanley 16454	Mr. Cruickshank

CORA,

White, of 1852, Vols. xii. and xiii., pp. 327, 393,

Bred by Mr. H. Tempest, Newland Park, the property of Mr. J. W. Childers, Cantley Hall; got by Silk Velvet (12070), dam (Coot) by Banks Hall (9924), &c.

1859, August 12, roan, C.C.	Nora	Sportsman, 15331	Mr. Childers
1860, August 25, roan, B.C.	Berryman	Belshazzar, 12462	do.

CORAL,

Red, calved January 24, 1855,

Bred by Mr. J. C. Adkins, Milcote, the property of the Duke of Devonshire, Holker Hall; got by Cardinal (11246), dam (Charmer 3rd) by Earl of Dublin (10178), g. d. (Charmer) by Little John (4232), gr. g. d. (Graceful) by Caliph (1774), &c. See Charming Boy, p. 47.

1859, February 1, red, C.C.	Cornelian	Mameluke, 13289	Mr. Adkins
1860, April 1, red, B.C.	Charming Boy	do.	Duke of Devonshire

Cornelian, sold to Mr. J. H. Langston, M.P., Sarsden House, Chipping Norton.

CORAL 3RD,

Red, calved May 1, 1857,

Bred by and the property of Mr. J. Booth, Cotham; got by Fitz-York (14556), dam (Coral 2nd) by Comrade (11300), g. d. (Coral) by Grouchy (6051), gr. g. d. (Young Cora) by Waverley (5613), &c. See Fitz-York 4th, p. 102.

1860, April 3, red, C.C.	Coral 4th	Festus, 16040	Mr. Booth

CORINNA,

Roan, calved December 10, 1856,

Bred by and the property of Mr. Abbey, Wellingboro' Grange; got by Magistrate (13274), dam (Clematis) by Rasselas (10676), g. d. (Cow Lady) by Young Denton (7960), gr. g. d. (Content) by Zealot (2865), &c. See Vol. 11, p. 377.

1859, Nov. 11, roan, C.C.	Coreopsis	Gold Nugget, 16176	Mr. Abbey
1860, October 4, roan, C.C.	Candy Tuft	Sir Michael, 18851	do.

CORNBIND,

Light roan, of 1853, Vol. xii. p. 328,

Bred by and the property of Sir C. Knightley, Bart., Fawsley Park; got by Janizary (8175), dam (Golden Rod) by Snowball (8602), &c.

1858, Jan. 16, white, C.C.	Lactea	Sarawak, 15238	Sir C. Knightley
1859, January 20, roan, B.C.	Barleycorn	do.	do.

CORN CUP,

Red, of 1850, Vol. xi., p. 381,

Bred by Mr. Torr, Aylesby Manor, the property of Mr. Tynte, Tynte Park; got by Vanguard (10994), dam (Corn Flower) by Helmsman (8141), &c.

Produce in		Names, &c.	By what Bull.	By whom bred.
1856, July 10, roan,	B.C.	Comrade	Vanguard, 10994	Mr. Tynte
1857, June 25, roan,	B.C.	Sir Colin	Emperor, 12835	do.
1858, June 5, roan,	B.C.	Clydesdale	do.	do.
1859, June 9, red,	C.C.	Ceres	Coronet, 15818	do.
1860, May 2, roan,	B.C.	Cupbearer	Kt. of Windsor 16350	do.

CORNFLOWER,

Roan, calved January 16, 1856,

Bred by Mr. E. W. S. Owen, Condover Hall, the property of Viscount Hill, Hawkstone; got by Columbus (12616), dam (Oriflamme 2nd) by Red Rover (11982), g. d. (Ondine) by Earl of Durham 2nd (9060), gr. g. d. (Oriflamme) by Raree Show (4874), &c. See Hungarian, p. 139.

1860, March 27, roan,	C.C.	Hecuba	Hector, 14685	Viscount Hill

CORONET,

Roan, calved February 25, 1857,

Bred by Mr. H. Kett Tompson, Witchingham Hall, the property of the Rev. J. Holmes, Brooke Hall; got by Omer Pacha (13419), dam (Lady Isabella) by Young Newham (10561), g. d. (Daffodil) by Eclipse (3684), gr. g. d. (Bright Eyes) by Milton (8315), &c. See Vol. 11, p. 524.

1860, July 19, red,	B.C.	My Lord	Bloodstone, 15655	Rev. J. Holmes

CORSET 5TH,

Red, calved October 18, 1856,

Bred by and the property of Mr. J. Booth, Cotham; got by Yorkshire Duke (14037), dam (Corset 2nd) by Coriander (10072), g. d. (Corset) by Laurel (8213), gr. g. d. (Contract) by Milton (7238), &c. See Vol. 12, p. 328.

1860, April 16, red,	C.C.	Corset 6th	Festus, 16040	Mr. Booth

CORUNNA,

Roan, calved February 20, 1858,

Bred by and the property of Mr. S. Rich, Didmarton; got by Cupid (14359), dam (Celeste) by Kohinoor (11642), g. d. (Cinderella) by Douglas (12715), gr. g. d. (Crocus) by Ned Poins (6241), &c. See Vol. 13, p. 371.

1860, Nov. 28, red & w.,	C.C.	Calypso	Archduke, 17316	Mr. Rich

COSTLY,

Roan, calved August 3, 1855,

Bred by and the property of Messrs. Angus, Broomley; got by Abraham Parker (9856), dam (Wellington Cow) by Bumper (10005), g. d. by Young Hastings (3988), gr. g. d. by Wallace (5588), &c. See Australia, p. 12.

1859, Dec. 22, roan,	C.C.	Costly 2nd	Yg. Brilliant, 15689	Messrs. Angus
1860, Dec. 27, roan,	C.C.	Costly 3rd	Orpheus, 15030	do.

COTHAM 4TH,

Roan, calved October 22, 1856,

Bred by and the property of Mr. J. Booth, Cotham; got by Yorkshire Duke (14037), dam (Cotham 2nd) by Coriander (10072), g. d. (Cotham) by Laurel (8213), gr. g. d. (Contract) by Milton (7238), &c. See Vol. 12, p. 328.

Produce in		Names, &c.	By what Bull.	By whom bred.
1859, April 13, roan,	C.C.	Cotham 6th	Fitz-York 2nd, 16060	Mr. Booth

COUNTESS,

Roan, calved June 24, 1857,

Bred by and the property of Mr. J. Armstrong, Palterton; got by Lord of Brawith (10465), dam (Clara) by Prince John (9508), g. d. (Carnation) by Lord John (4257), gr. g. d. (Crimson) by Archduke (3026), &c. See Comet, p. 55.

1860, October 1, roan,	B.C.	Comet	Swiss Boy, 17072	Mr. Armstrong

COUNTESS,

White, calved April 5, 1857,

Bred by and the property of Mr. D. Boote, Edstaston Hall; got by Autocrat (12416), dam (Constance) by Rollo (9573), g. d. (Consonant) by Prince Ernest (4818), gr. g. d. (Cowslip) by Second Comet (5101), &c. See Vol. 9, p. 307.

1859, May 12, roan,	C.C.	Columbine	Cardinal, 14238	Mr. Boote
1860, April 9, roan,	C.C.	Camelia	do.	do.

COUNTESS,

Red and white, calved November 6, 1856,

Bred by and the property of Mr. J. Brigham, Slingsby; got by Daybreak (15857), dam (Duchess) by Duke of Leeds (9045), g. d. by Son of Corinthian (3486), gr. g. d. by Marlboro' (4373), &c. See Vol. 12, p. 354.

1859, October 8, roan,	C.C.	Comely	Pretty Boy, 16709	Mr. Brigham

COUNTESS,

Red and white, calved February 9, 1857,

Bred by and the property of Messrs J. and J. Fowler, Sauchen; got by Thrasher (19001), dam (Flora 3rd) by Albert (17286), g. d. (Flora 2nd) by Albert (17286), gr. g. d. (Flora) by Florist (3817).

1858, Dec. 10, r. & w.,	C.C.	Snowdrop	C'r-de-L'n 2nd, 17581	Messrs. Fowler
1859, Dec. 20, r. & w.,	B.C.	Count	do.	do.

COUNTESS,

Red and white, calved August 3, 1856,

Bred by and the property of Mr. J. H. Langston, M.P., Sarsden House; got by Glo'ster's Grand Duke (12949), dam (Charmer) by Fourth Duke of York (10167), g. d. (Chaplet) by Usurer (9763), gr. g. d. (Chaff) by Duke of Cornwall (5947), &c. See Royal Arch, p. 251.

1859, Nov. 18, r. & w.,	C.C.	Arch Duchess	Archduke 2nd, 15588	Mr. Langston
1860, Dec. 6, r. & w,	B.C.	Royal Arch	do.	do.

COUNTESS,

Roan, calved July 21, 1856,

Bred by and the property of Mr. Sanday, Holmepierrepont; got by Duke of Cambridge (12742), dam (Chrysalis) by Earl of Dublin (10178), g. d. (Garland) by Grey Friar (9172), gr. g. d. (Fillet) by Fawsley (6004), &c. See Mocassin, p. 195.

Produce in	Names, &c.	By what Bull.	By whom bred.
1860, Nov. 7, white, C.C.		Sir James, 16980	Mr. Sanday

COUNTESS,

Roan, of 1855, Vol. xiii., p. 397,

Bred by and the property of Mr. W. W. Slye, West Haddon Lodge; got by Young Pompey (13480), dam (Celia) by Albert (7766), &c.

1859, May 19, roan, C.C.	Countess 2nd	Grand Signor, 14644	Mr. Slye
1860, Dec. 23, white, C.C.	Countess 3rd	Royal Duke, 16865	do.

COUNTESS,

Roan, of 1851, Vols. xii. and xiii., pp. 330, 397,

Bred by and the property of Mr. J. Stephenson, Wolviston; got by Earl of Chatham (10176), dam (Clara) by Napier (6238), &c.

1860, Sept. 15, roan, C.C.	Princess	Gen. Havelock 17952	Mr. Stephenson

Princess, sold to Mr. J. C. Adkins, Milcote, Stratford-on-Avon.

COUNTESS,

Roan, of 1852, Vols. xii. and xiii., pp. 330, 397,

Bred by and the property of Mr. Trotter, Bywell; got by Sir Harry (10821), dam (Florence) by Second Colonel (8544), &c.

1859, April 24, white, B.C.	War Hawk	War Eagle, 15483	Mr. Trotter
1860, April 16, rich roan, C.C.	Barmaid	Guestmaker, 16207	do.

COUNTESS EMMA,

Roan, calved January 8, 1856,

Bred by Mr. M. S. Stewart, Southwick, the property of Mr. Saunders, Nunwick Hall; got by Heir-at-Law (13005), dam (Baroness Emma) by Baron of Ravensworth (7811), g. d. (Emily) by Comet (1854), gr. g. d. (Eleanora) by Eclipse (1949), &c. See Royal Butterfly 3rd, p. 252.

1859, January 25, red, C.C.	Lady Gertrude	McTurk, 14872	Mr. Stewart
1860, January 5, roan, C.C.	Young Emma	do.	do.

Lady Gertrude, sold to Lord Kinnaird, Rossie Priory, Inchture.
Young Emma, to Mr. R. W. Saunders, Nunwick Hall, Penrith.

COUNTESS OF HARDWICKE,

Red and white, of 1846, Vols. ix. x. xi. xii. and xiii., pp. 312, 316, 385, 332, 398,

Bred by and the property of Mr. Jonas Webb, Babraham; got by Percy (6283), dam (Celia) by Third Duke of Northumberland (3647), &c.

1859, January 18, roan, C.C.	Lady Eliz. Yorke	Thorndale, 17123	Mr. Webb
1860, August 27, red, C.C.	L. Agnetta Yorke	L Royston 2d, 16449	do.

COUNTESS OF MEXBOROUGH,

Roan, of 1848, Vols. x. xi. xii. and xiii., pp. 316, 385, 332, 398,

Bred by and the property of Mr. Jonas Webb, Babraham; got by The Minstrel (8687), dam (Countess of Hardwicke) by Percy (9472), &c.

Produce in	Names, &c.	By what Bull.	By whom bred.
1859, August 6, roan, C.C.	Y. Cs. of Mexboro'	Thorndale, 17123	Mr. Webb

COUNTESS OF OXFORD,

Red and white, of 1855, Vol. xiii., p. 398,

Bred by and the property of the Duke of Devonshire, Holker Hall; got by Earl of Warwick (11412), dam (Oxford 15th) by Fourth Duke of York (10167), &c.

1859, Jan. 21, red & w., B.C.	10th D. of Oxford	C. B'gton 2nd, 14224	Duke of Devonshire
1860, January 8, roan, C.C.	Gd. Dss. of Oxford	G. Duke 3rd, 16182	do.

COUNTESS OF OXFORD 2ND,

Roan, calved December 22, 1857,

Bred by and the property of the Duke of Devonshire, Holker Hall; got by Cambridge Barrington 2nd (14224), dam (Countess of Oxford) by Earl of Warwick (11412), g. d. (Oxford 15th) by Fourth Duke of York (10167), gr. g. d. (Oxford 6th) by Second Duke of Northumberland (3646), &c. See Tenth Duke of Oxford, p. 80.

1860, March 10, roan, C.C.	G. Ds. of Oxford 3d	Gd. Duke 3rd, 16182	Duke of Devonshire

COUNTESS OF WELLINGTON,

Roan, calved May 13, 1856,

Bred by Mr. J. Stewart, Clapham, the property of Mr. W. C. Hopper, Beaumont Grange; got by Duke of Wellington (12776), dam (Countess of Bronte) by Duke of Bronte (12741), g. d. (Consolatrice 2nd) by Orphan Boy (10586), gr. g. d. (Western Lily) by Planet (4718), &c. See Vol. 12, p. 331.

1859, Sept. 2, white, C.C.	Lady Douro	B.B., 15631	Mr. Hopper
1860, August 19, white, C.C.	Water Lily	E. of Aldboro', 17770	do.

COWSLIP,

Roan, calved September 1, 1856,

Bred by the Earl of Zetland, Aske Hall, the property of Mr. W. R. Morris, North Luffenham; got by Field Marshal (12875), dam (Aliment) by Allan-a-Dale (9887), g. d. (Azalea) by Kentucky (9266), gr. g. d. (Prize Flower) by Lord Lieutenant (4260), &c. See Vol. 12, p. 265.

1859, Feb. 15, r. & w., C.C.	Primrose	Wisetonian, 17244	Mr. Wetherell
1860, July 26, white, B.C.	Gratitude	Yg. Thankful, 18969	Mr. Morris

Primrose, sold to Mr. W. R. Morris, North Luffenham, Uppingham.

COWSLIP,

White, of 1853, Vol. xii., p. 332,

Bred by Sir J. W. Lubbock, Bart., High Elms, the property of Mr. C. H. Abbot, Long Ashton; got by Rivers (10716), dam (Raspberry) by Mozart (11830), &c.

1858, March 7, white, B.C.	Caleb	Florentin, 14557	Mr. Abbot
1859, April 12, roan, C.C.	Crocus	do.	do.
1860, Feb. 29, roan, B.C.	Caliph	Ariel, 15591	do.

COWSLIP,

Roan, calved February 18, 1853,

Bred by and the property of Mr. A. Geekie, Baldowrie; got by Chilton (11279), dam (Moss Rose) by Eden (3690), g. d. by Maximus (2284), gr. g. d. by Broken Horn (3224), &c. See Vol. 10, p. 503.

Produce in	Names, &c.	By what Bull.	By whom bred.
1856, March 25, roan, C.C.	Julia	Orinoco, 13425	Mr. Geekie
1857, April 3, red, B.C.		do.	do.
1858, March 17, roan, C.C.	Junia	do.	do.
1859, March 7, red, C.C.	Juno	do.	do.
1860, March 20, white, B.C.		Charlie 3rd, 17543	do.

COWSLIP 5TH,

Roan, of 1851, Vols. xi. xii. and xiii., pp. 388, 332, 400,

Bred by Mr. G. P. Harrison, Forcett, the property of Mr. J. Peel, Knowlmere Manor; got by Chieftain (10048), dam (Cowslip 2nd) by Duke of Norfolk (5952), &c.

1859, Feb. 23, rich roan, B.C.	Malachite	D. of Moscow, 14447	Mr. Peel
1860, May 5, red, C.C.	Catalpa	Valasco, 15443	do.

COWSLIP 3RD,

Roan, calved in August, 1854,

Bred by and the property of Mr. E. James, Heleyn Hall; got by Abraham Parker (9856), dam (Cowslip) by Young Hector (7074), g. d. by Young Hastings (3988), gr. g. d. by Wallace (5588), &c. See Vol. 12, p. 333.

1858, February 4, roan, C.C.	Dodo	R. C'r-de-Lion 13590	Mr. James
1859, Feb. 13, white, C.C.	White Sarah	Tommy, 17130	do.

COWSLIP,

Red and white, of 1848, Vol. x., p. 318,

Bred by and the property of Mr. C. Lyall, Kincraig; got by The Squire (9741), dam (Lucy) by Southesk (9677), &c.

1852, July 29, roan, B.C.	Rossie	E. of Lincoln 11408	Mr. Lyall
1853, May 13, red, C.C.	Cameo	do.	do.
1854, May 17, red, B.C.	Canrobert	do.	do.
1855, June 5, red, C.C.	Carnation	Exchange, 12847	do.
1857, May 20, roan, B.C.	Councillor	Energy, 14511	do.
1858, April 20, red, C.C.	Lady Constance	E. of Southesk, 14480	do.
1859, May 12, roan, B.C.	Combatant	do.	do.
1860, May 27, red & w., C.C.	Camelia	Prince Ernest, 18596	do.

COWSLIP,

Roan, calved in January 1857,

Bred by Mr. J. O. G. Pollock, the property of Mr. T. G. Mosse, Rutland House; got by Famous (12857), dam (Chenille) by Second Comet (5101), g. d. (Stella) by Prince Paul (4827), &c. See Vol. 10, p. 300.

860, Feb. 25, red, B.C.		Clansman, 14278	Mr. Mosse

COWSLIP,

Red, calved June 4, 1854,

Bred by Mr. G. Wythes, Reigate, the property of Mr. J. Upson, Rivenhall; got by Lilyvick (10421), dam (Tit) by Horatio (10335), g. d. (Titmouse) by George (6037), &c. See Vol. 9, p. 597.

1860, July 23, red & w. C.C.	Splendour	Lord Althorpe, 14800	Mr. Wythes

Splendour, sold to Mr. J. A. Piggot, Beckingham Hall, Witham.

COWSLIP,

Red and white, calved in 1845,

Bred by Mr. Spearman, Newton Hall, the property of Mr. J. Dent, Neasham Hall; got by Sir Harry (5156), dam (Red Rose) by Premier (2449), g. d. (Rose) by Emperor (1974), gr. g. d. by Barmpton (1677), &c. See Vol. 13, p. 601.

Produce in		Names, &c.	By what Bull.	By whom bred.
1854, red & white	C.C.	Miss Crofton	Zadig, 8796	Mr. Spearman
1859, May 17, red & w.	C.C.	Cowslip 2nd	Sir Colin, 15276	Mr. Dent
1860, Sept. 21, red,	C.C.	Cowslip 3rd	do.	do

COZY,

Red and white, calved March 19, 1857,

Bred by and the property of Mr. W. Butler, Badminton; got by West Australian (17223), dam (Clematis) by Kohinoor (11642), g. d. (Clodgy) by Berkeley (7830), gr. g. d. (Cherry) by Old Strickland (11870).

1860, April 2, red,	B.C.		Nectar, 14985	Mr. Butler

COZY,

Roan, of 1850, Vols. xi. and xiii., pp. 389, 401,

Bred by Mr. J. C. Maynard, Harlsey Hall, the property of the Duke of Devonshire, Holker Hall; got by Cotherstone (6903), dam (Peeress) by Lord Stanley (4269), &c.

1859, October 28, roan,	C.C.	States. Daughter	Statesman, 15342	Duke of Devonshire
1860, Sept. 21, red,	B.C.	Comforter	8th D. of Oxf'd 15939	do.

CRAFTY,

Roan, calved January 16, 1858,

Bred by Mr. F. Pym, The Hasells, the property of Lord Braybrooke, Audley End; got by Mabledon (16480), dam (Hearstease 2nd) by Red Deer (18674), g. d. (Heartsease) by Heart of Oak (16246), gr. g. d. (Young Helen) by Nottingham (4598), &c. See Vol. 13, p. 492.

1860, Nov. 16, r. & w.,	C.C.	Crafty 2nd	Evening Star, 16007	Lord Braybrooke

CRANBERRY,

Roan, of 1854, Vol. xiii., p. 401,

Bred by Mr. Wailes, Rounton Grange, the property of Mr. L. Hodgson, Highthorn; got by Kirklevington (14774), dam by Belshazzar 2nd (14154), &c.

1860, April 20, rich rn.,	C.C.	Cranberry 3rd	The Duke, 18982	Mr. Hodgson

CREAM,

Roan, calved February 18, 1856,

Bred by and the property of Mr. J. H. Langston, M.P., Sarsden House; got by Young Weathercock (15495), dam (Roan Crocus) by General Elliott (10266), g. d. (Red Crocus) by Son of Locksley (4240), gr. g. d. (Crocus) by Sherborne (10805), &c. See Arch, p. 7.

1859, June 24, red & w.,	C.C.	Cameo	Red Duke, 16801	Mr. Langston
1860, July 1, red,	C.C.	China Aster	Archduke 2nd, 15588	do.

YOUNG CRESSIDA,

Rich roan, of 1853, Vols. xii. and xiii., pp. 334, 401,

Bred by Mr. C. S. Kennedy, Fair View, the property of Mr. W. F. D. Dickinson, Ulverstone; got by Duke of Athol (10150), dam (Cressida) by Cossack (1880), &c.

Produce in		Names, &c.	By what Bull.	By whom bred.
1859, April 15, roan,	B.C.	Priam	Florian, 12887	Mr. Dickinson
1860, April 12, roan,	C.C.	Andromache	Hogarth, 13036	do.

CRIMEA,

Roan, of 1854, Vol. xiii., p. 401,

Bred by and the property of Mr. T. W. Bramston, M.P., Skreens; got by Orestes (15027), dam (Lady Mary) by Tortworth (10966), &c.

1860, August 15, roan,	C.C.	Clara	Roden, 18727	Mr. Bramston

CRIMEA,

Red and white, calved May 13, 1857,

Bred by and the property of Mr. Farrell, Moynalty; got by Uncle Tom (13913), dam (Alma) by Hopewell (10332), g. d. (Aline) by Forrest (10240), gr. g. d. (Sweet Jasmine) by Prince Ernest (7366), &c. See Tartar, p. 285.

1860, March 11, roan,	B.C.	Tartar	Dr. McHale, 15887	Mr. Farrell

CRIMEA,

Red and white, calved March 4, 1857,

Bred by and the property of Mr. J. H. Langston, M.P. Sarsden House; got by Glo'ster's Grand Duke (12949), dam (Roan Crummy) by Sherborne (10805), g. d. (Crummy) by Locksley (4240), gr. g. d. (Crummy) by Stanhope (5315), &c. See Archer, p. 8.

1859, Nov. 12, r. & w.,	B.C.	Archer	Archduke 2nd, 15588	Mr. Langston
1860, Dec. 21, r. & w.,	B.C.	Turkish Consul	Royal Turk, 16875	do.

CRINOLINE,

Roan, calved April 22, 1857,

Bred by and the property of Mr. J. Longland, Grendon; got by Aaron Smith (12331), dam (Witchcraft) by Matadore (10516), g. d. (Witch) by Wizard (6688), gr. g. d. by Wiseton (2848), &c. See Vol. 12, p. 665.

1860, March 6, roan,	C.C.	Magenta	May Duke, 13320	Mr. Longland

CRINOLINE,

Red and white, calved April 23, 1857,

Bred by and the property of Mr. A. Longmore, Rettie; got by Earl of Aberdeen (12800), dam (Eugenie) by Inheritor (13065), g. d. (Constantine 2nd) by Balmoral (9920), gr. g. d. (Constantine) by Sir Charles (5145), &c. See Vol. 13, p. 445.

1860, July 27, white,	C.C.	Magenta	Imp. Rome, 16292	Mr. Longmore

CRINOLINE,

White, calved in December 1857,

Bred by Mr. Middleton, Cutteslowe, the property of Mr. C. Clinch, Witney; got by Palmerston (15040), dam (Clarion) by Barefoot (8860), g. d. (Clarinda) by Bristol (7852), gr. g. d. (Clara) by Morpeth (7254), &c. See Cutteslowe Farmer, p. 65.

Produce in		Names, &c.	By what Bull.	By whom bred.
1860, July 26, roan,	C.C.	May Duchess	May Duke, 13320	Mr. Clinch

CROCUS,

Roan, calved March 20, 1858,

Bred by and the property of Lord Walsingham, Merton Hall; got by Norfolk (14999), dam (Snowdrop) by Kingston (13118), g. d. (Lizzy) by Jack Andrews (9243), gr. g. d. (Tulip) by Lane's Bull (8208), &c. See Vol. 13, p. 718.

1860, Sept. 20, roan,	B.C.	Warrior	H. of Lucknow, 16242	Lord Walsingham

CROCUS,

Red roan, calved February 25, 1857,

Bred by Mr. M. Barroby, the property of Miss Barroby, Dishforth; got by Marc Antony (14895), dam (Fanny) by Dragon Fly (14411), g. d. (Favourite) by Norfolk Stanley (8360), gr. g. d. (Lady White) by Monk (2752), &c. See Vol. 13, p. 453.

1860, Dec. 12, roan,	C.C.	Christmas Rose	Oxford 2nd, 18507	Miss Barroby

CROCUS,

Roan, calved April 14, 1856,

Bred by and the property of Mr. T. Lamb, Hay Carr House; got by Sir Charles (12075), dam (Snowdrop 2nd) by Sir Harry (10821), g. d. (Snowdrop) by Leopold (9293), gr. g. d. (Lady Mary) by Sir Francis (9635), &c. See Vol. 11, p. 699.

1859, July 7, white,	C.C.	Lily	Troilus, 15430	Mr. Lamb
1860, Sept. 14, roan,	B.C.	Bruce	Sir Charles, 16943	do.

CROCUS,

Red and white, calved in July 1856,

Bred by and the property of Mr. J. Lane, Barton Mills; got by Young Weathercock (15494), dam (Catalina) by Snowdrop (10855), g. d. (Lady Fanny) by Tathwell (5399), gr. g. d. (Catalina) by Caliph (1774), &c. See Cirencester Duke, p. 50.

1859, April 3, roan,	B.C.	Cirencester Duke	Sir Richard, 15298	Mr. Lane
1860, May 5, red & wh.,	C.C.	Cirencester Rose	do.	do.

CROCUS,

Roan, of 1856, Vol. xiii., p. 402,

Bred by Mr. Lynn, Stroxton, the property of Mr. J. Burgess, Edenham; got by Sir John (12084), dam (Crescent) by Brownlow (9997), &c.

1859, Sept. 16, light rn.,	C.C.	Crocus 2nd	Rampion, 16784	Mr. Burgess
1860, Aug. 5, red & wh.,	C.C.	Crocus 3rd	do.	do.

CRUSTY,

Red, of 1854, Vol. xiii., p. 403,

Bred by Mr. H. Smith, The Grove, the property of Mr. Sanday, Holmepierrepont; got by Harbinger (10297), dam (Crystal) by Prince Ernest (4818), &c.

Produce in	Names, &c.	By what Bull.	By whom bred.
1859, October 24, roan, C.C.	Comical	Highthorn, 13028	Mr. Sanday

CRYSTAL,

Roan, of 1855, Vol. xiii., p. 404,

Bred by and the property of Mr. J. Robinson, Clifton Pastures; got by Cardinal (11246), dam (Eglantine) by Earl of Dublin (10178), &c.

1859, May 10, roan, C.C.	Claret	Brit. Prince, 14197	Mr. Robinson
1860, March 27, roan, B.C.	Champagne	May Duke, 13320	do.

CRYSTAL GEM,

White, calved August 31, 1856,

Bred by and the property of Mr. Gomersall, Otterburn; got by Stoker (13794), dam (Stalactite) by Broker (9993), g. d. (Statice) by Sir Launcelot (5166), gr. g. d. (Shepherdess) by Major (4345), &c. See Vol. 12, p. 612.

1859, October 4, white, B.C.	Crystal Boy	Peter Lely, 15056	Mr. Gomersall
1860, Dec. 31, white, C.C.	Crystal Drop	High Sheriff, 16271	do.

CRUTCHY,

Red, of 1856, Vol. xiii., p. 404,

Bred by Mr. W. Smith, West Rasen, the property of Mr. S. Marjoribanks, Bushey Grove; got by Prince George (13510), dam (Pink) by Tinsley (9748), &c.

1859, Nov. 3, rich roan, B.C.	Crony	Great Mogul, 14651	Mr. Marjoribanks
1860, Nov. 1, rich roan, C.C.	Chantress	C. of the Walk, 15782	do.

DACIER,

Roan, calved March 23, 1858,

Bred by Mr. H. Tempest, Newland Park, the property of Mr. T. Barber, Sproatley Rise; got by Lowther (14864), dam (Diana) by Omer Pacha (13421), g. d. (Luna) by Marquis of Rockingham (10506), gr. g. d. (Lingflower) by Marmion (4381), &c. See Vol. 13, p. 418.

1860, Oct. 1, roan, C.C.	Dulcimer	M. Rembr'dt, 16545	Mr. Barber

DAFFODIL,

Roan, of 1847, Vols. x. xi. and xii., pp. 322, 393, 336,

Bred by the Earl of Carlisle, Castle Howard, the property of Mr. J. Ellis, Artington; got by Snyders (7525), dam by Lord Marlboro' (7166), &c.

1857, March 15, roan, B.C.	Young Surrey	Kalafat, 13101	Mr. Ellis
1859, March 24, r. & w. B.C.	Neptune 2nd	Don Juan, 14409	do.
1860, March 29, r. & w. C.C.	Ruby	Crown Prince, 14354	do.

DAFFODIL,

Red, calved April 16, 1852,

Bred by and the property of Mr. G. Carrington, Great Missenden Abbey; got by Solon (9675), dam (Mary 2nd) by Commodore (3452), g. d. (Mary) by Bellerophon (3119), gr. g. d. by Barmpton (5774), &c. See Vol. 10, p. 473.

Produce in		Names, &c.	By what Bull.	By whom bred.
1855, red & white,	C.C.		Superfine, 12159	Mr. Carrington
1857, April 5, roan,	C.C.	Mistress	SirC.Campbell13718	do.
1858, red & white,	C.C.		Prosperson, 18654	do.
1859, March 16, roan,	C.C.		do.	do.
1860, April 20, red,	C.C.		do.	do.

DAFFY GWYNNE,

Roan, of 1851, Vol. xii., p. 336,

Bred by Mr. J. S. Tanqueray, Hendon, the property of Mr. Jonas Webb, Babraham; got by Sir Harry (10819), dam (Daphne Gwynne) by Conservative (3472), &c.

1859, April 7, roan,	C.C.	Y.DaffyGwynne2d	E.of Hardw'ke14476	Mr. Webb
1860, July 31, roan,	C.C.	Y.DaffyGwynne3d	L.Royston2nd 16449	do.

YOUNG DAFFY GWYNNE,

Red, of 1856, Vol. xiii., p. 406,

Bred by and the property of Mr. Jonas Webb, Babraham; got by Young England (14513), dam (Daffy Gwynne) by Sir Harry (10819), &c.

1860, Feb. 9, red,	C.C.	Spring Daisy	Sir Charles, 16948	Mr. Webb
1860, Dec. 18, red,	B.C.	Hero	do.	do.

DAHLIA,

Roan, calved April 6, 1854,

Bred by and the property of Mr. Greetham, Stainfield Hall; got by Highflyer (11576), dam (Northampton 2nd) by Son of True Blue (5522), g. d. (Northampton) by Duke of Cornwall (5947), gr. g. d. (Folly) by Fergus (3782), &c. See Little Pat, p. 159.

1858, March, roan,	C.C.	Flower	Kettering, 14758	Mr. Greetham
1860, February, red,	C.C.	Rose	Duke Arthur, 14422	do.

DAHLIA 2ND,

Roan, of 1851, Vols. xi. and xii., pp. 395, 337,

Bred by and the property of Mr. L. Hodgson, Highthorn; got by Gone Away (10279), dam (Dahlia) by Carlton (10027), &c.

1859, August 10, roan,	C.C.	Dahlia 5th	Nonpareil,	Mr. Hodgson
1860, Sept. 20, rich rn.,	C.C.	Dahlia 6th	The Duke, 18982	do.

DAHLIA,

Red and white, calved April 2, 1856,

Bred by Mr. J. Hodson, Twyford, the property of Mr. A. Pollok, Skahard; got by Hannibal (18019), dam (Damask) by Young Belshazzar (3122), g. d. (Damsel) by Sir Robert (5177), gr. g. d. (Daisy) by Prince Paul (2464), &c. See Vol. 11, p. 401.

1859, Feb. 23, red,	C.C.	Dahlia 2nd	Imp. Prince, 18085	Mr. Pollok

DAHLIA,

Roan, calved in 1854,

Bred by Mr. Longbourne, Blackmore, the property of Mr. H. Atterbury, West Haddon Manor; got by Harper (16223), dam (Duchess 6th) by Brennus (8902), g. d. (Duchess 2nd) by Earl Fitz-William (8016), gr. g. d. (Duchess) by Duke of Norfolk (5952), &c. See Gavazzi, p. 115.

Produce in		Names, &c.	By what Bull.	By whom bred.
1856, roan,	C.C.	Young Dahlia	Grand Duke, 16183	Mr. Longbourne
1857, July, red & white,	C.C.	Primrose	do.	do.
1858, April 20, white,	C.C.	Violet	do.	do.
1860, May 28, white,	C.C.	Light of other Days	The Prince, 15395	Mr. Atterbury

Young Dahlia, sold to Mr. H. E. Surtees, Dane End, Ware. Primrose, to Mr, Barnard, Harlow. Violet, to Mr. J. Christy, Boynton Hall, Chelmsford.

YOUNG DAHLIA,

Roan, calved in 1856,

Bred by Mr. W. T. Longbourne, Blackmore, the property of Mr. H. E. Surtees, Dane End; got by Grand Duke (16183), dam (Dahlia) by Harper (16223), &c. See Dahlia.

1859, Aug. 25, red & w.,	B.C.	Grandee	D. of Argyll, 11375	Mr. Surtees
1860, Nov. 4, red & w.,	B.C.	Liulph	Lumley, 16478	do.

DAHLIA,

Red, calved October 14, 1856,

Bred by and the property of Mr. W. Smith, West Rasen; got by Lord Raglan (14849), dam (Dione) by Promoter (10658), g. d. (Daisy 5th) by Demosthenes (5914), gr. g. d. (Daisy 4th) by Pilgrim (4701), &c. See Vol. 11, p. 400.

1860, February 19, red,	C.C.	Diadem	Highthorn, 13028	Mr. Smith

DAHLIA,

Roan, calved February 19, 1853,

Bred by Mr. G. Wythes, Reigate, the property of Madame Renard, Bonnieres, France; got by Locomotive (11697), dam (Delight) by Nelson 4547), g. d. (Dahlia) by Milton (8315), &c. See Vol. 9, p. 328.

1859, Aug. 16, red &. w.,	C.C.	Daisy	Ld Althorpe, 14800	Mr. Wythes
1860, Oct. 20, red & w.,	B.C.	Templier	do.	Madame Renard

DAILY TELEGRAPH,

White, calved December 27, 1856,

Bred by the Rev. T. Cator, Skelbrook Park, the property of Mr. Gomersall, Otterburn; got by Baltic (12431), dam (Morning Star) by Childers (10052), g. d. (Princess Royal) by Selim (6454), gr. g. d. (Fair Maid of Athens) by Sir Thomas Fairfax (5196), &c. See High Pressure, p. 137.

1859, Nov. 21, white,	C.C.	Telegram	B. B., 15631	Mr. Gomersall
1860, Dec. 19, roan,	B.C.	High Pressure	High Sheriff, 16271	do.

DAINTY 2ND,

Roan, calved July 15, 1854,

Bred by and the property of Mr. J. Booth, Cotham; got by Exhibition (11450), dam (Dainty) by Laurel (8213), g. d. (Daphne) by Grouchy (6051), gr. g. d. (Daisy) by Waverley (5613), &c. See Vol. 11, p. 396.

1859, Nov. 12, roan,	C.C.	Dainty 5th	Fitz-York, 14556	Mr. Booth

DAIRY 2ND,

Roan, calved March 8, 1856,

Bred by and the property of Mr. Lawford, Southcott; got by Duke of Sussex (12772), dam (Dahlia) by Rathreagh (6566), g. d. (Daisy) by Dulverton (3659), gr. g. d. by Denton (3582), &c. See Royal Albert, p. 251.

Produce in		Names, &c.	By what Bull.	By whom bred.
1860, Dec., red,	B.C.	Royal Albert	John O'Gaunt, 16322	Mr. Lawford

DAIRYMAID 2ND,

Roan, of 1853, Vol. xiii., p. 408,

Bred by and the property of Mr. L. Hodgson, Highthorn; got by Free Gift (12901), dam (Dairymaid) by Napoleon (10552), &c.

1859, Jan. 30, red,	C.C.	Darymaid 4th	G. Canrobert, 16102	Mr. Hodgson
1860, Jan. 20, white,	B.C.		The Duke, 18982	do.
1860, Jan. 20, white,	C.C.			

DAIRYMAID,

Roan, calved in 1850,

Bred by and the property of Mr. J. R. Kirkham, Audleby Villa; got by Benedict (7828), dam by Post Captain (4738), g. d. by Prince Comet (1342), gr. g. d. by Juniper (1145), &c. See Damon, p. 67.

1853, May 10, roan,	C.C.	Dorothy	Usurer, 9763	Mr. Kirkham
1855, May 2, white,	C.C.	Daisy	Yg. Usurer, 13927	do.
1856, April 30, roan,	B.C.	Unity	Uxbridge, 13930	do.
1857, March 25, roan,	C.C.	Daphne	Gardante, 14587	do.
1859, July 4, roan,	C.C.	Dinah	Damon, 17661	do.

DAIRYMAID,

Red and white, of 1848, Vol. xii., p. 338,

Bred by and the property of Mr. J. H. Langston, M.P., Sarsden House; got by Prince of Wales (8432), dam (Daisy) by Bucephalus (6816), &c.

1857, March 23, r. & w.,	B.C.	Dairyman	Gloster's G.D., 12949	Mr. Langston
1858, Jan. 30, roan,	B.C.	Milkman	do.	do.
1859, March 4, roan,	C.C.	Maid of Honour	do.	do.
1860, January 17, red,	C.C.	Lady Warwick	Archduke 2nd, 15588	do.

DAIRYMAID,

Roan, of 1854, Vol. xiii., p. 409,

Bred by Mr. W. Tod, Elphinstone Tower, the property of Mr. J. Currie, Halkerston; got by Bumper (10005), dam (Milkmaid) by Ethelred (5990), &c.

1860, March 31, white,	C.C	Countess	Duncombe, 14463	Mr. Currie

DAIRYMAID,

Red, calved May 24, 1857,

Bred by and the property of Mr. Jonas Webb, Babraham; got by Young Cheltenham (14264), dam (Ladybird) by Usurer (9763), g. d. (Belinda) by Ranunculus (2479), gr. g. d. (Sylph) by Sir Walter (2637), &c. See Young Sir Charles, p. 265.

1859, July 14, roan,	B.C.	Young Sir Charles	Sir Charles, 16948	Mr. Webb
1860, September 7, red,	B.C.	Yg. Sir Charles 2nd	do.	do.

DAIRYMAID STRAWBERRY,

Red and white, calved in 1851,

Bred by Mr. J. E. Troutbeck, Blencow, the property of Mr. A. W. Long, Mint Cottage; got by Eugene Aram (10209), dam (Old Strawberry) by Chorister (3378), g. d. (Strawberry) by Tom Gwynne (5498), gr. g. d. (Strawberry) by Wellington (2824), &c. See Wrotham, p. 319.

Produce in		Names, &c.	By what Bull.	By whom bred.
1856, red,	C.C.	Crummy Strawby.	Yg. Benedict, 15641	Mr. Troutbeck
1859, April 21, roan,	B.C.	Wrotham	D.ofCamb'dge 12747	Mr. Long
1860, Sept. 26, r. & w.,	C.C.	Mountain Strawb.	Faust, 16033	do.

DAISY,

Red and white, calved in May 1855,

Bred by and the property of Sir G. R. Philips, Bart., Weston Park; got by Earl of Chester (9057), dam by Earl of Chester (9057), g. d. by Wolford (8787), gr. g. d. by Bloomsbury (3171), — by Weston (5635).

1858, March 12, red,	C.C.	Daphne	Noble, 14997	Sir. G. R. Philips
1859, March 17, roan,	C.C.	Dairy	do.	do.
1860, Feb. 22, red,	C.C.	Daylight	do.	do.

DAISY,

Red and white, calved April 14, 1855,

Bred by and the property of Mr. W. Arkell, Bampton; got by Napoleon (11838), dam (Cowslip) by Atlas (8845), g. d. (Strawberry) by Colling (902), gr. g. d. by Son of Alexander (1624), &c. See General Havelock, p. 116.

1860, March 2, red & w.,	C.C.	Cowslip 2nd	Brazenose, 15686	Mr. Arkell

DAISY,

Red and white, calved May 20, 1855,

Bred by Mr. F. Fowler, Henlow, the property of Mr. E. Hales, North Frith, got by Great Duke (12973), dam (Dinah) by Governor (10282), g. d. (Dipthong) by The Red Duke (7619), gr. g. d. (Dillicoat) by Chediston 1st (6858), &c. See Lord Clyde, p. 163.

1859, May 11, red & w.,	C.C.	Dora	Morocco, 16590	Mr. Strafford

Dora, sold to Mr. J. Logan, Maindee House, Newport, Mon.

DAISY,

Roan, calved April 5, 1857,

Bred by and the property of Mr. F. Fowler, Henlow; got by Romulus (16852), dam (Date) by Snowball (13759), g. d. (Olive) by Royal Buck (10750), gr. g. d. (Parsley) by Prince of Wales (6345), &c. See Vol. 12, p. 345.

1859, Dec. 3, red & w.,	C C.	Dahlia	Gt. Duke, 12973	Mr. Fowler

DAISY,

Roan, calved in April 1855,

Bred by and the property of Mr. J. Logan, Maindee House; got by Glanville (11535), dam by The Queen's Roan (7389), g. d. by Francisco (3830), gr. g. d. by Will Honeycomb (5660), &c. See Vol. 13, p. 400.

1860, May 1, roan,	B.C.	Daisy Duke	Glanville, 11535	Mr. Logan

YOUNG DAISY,

Roan, calved in December, 1854,

Bred by Mr. H. J. Spearman, Newton Hall, the property of Mr. S. Marjoribanks, Bushey Grove; got by Zadig (8796), dam (Wild Flower) by Duke of Richmond (7996), g. d. (Wild Rose) by Royal Prince (5024), gr. g. d. (Rose) by Lisbon (1172), &c. See Vol. 11, p. 759.

Produce in		Names, &c.	By what Bull.	By whom bred.
1859, March 11, roan,	C.C.	Jenny Deans	Great Mogul, 14651	Mr. Marjoribanks
1860, June 15, red,	B.C.	Doctor of Laws	Ck.oftheWalk,15782	do.

DAISY,

Light roan, of 1850, Vol. xii., p. 341,

Bred by Mr. R. Stratton, Broad Hinton, the property of Mr. W. W. Champion, Calcot; got by Hero of the West (8150), dam (Nonpareil) by Corporal (6899), &c.

1859, Oct. 4, white,	C.C.	Dewdrop	His Highness, 14708	Mr. Champion
1860, Sept. 18, roan,	C.C.	Daphne	do.	do.

DAISY,

Roan, calved November 21, 1857,

Bred by and the property of Mr. Jonas Webb, Babraham; got by Merry Lad (14947), dam (Buttercup) by Cheltenham (12588), g. d. (Lady Bird) by Usurer (9763), gr. g. d. (Belinda) by Ranunculus (2479), &c. See Commander-in-Chief, p. 56.

1860, Jan. 13, roan,	C.C.	Berlin Wool	Pr. of Prussia, 16752	Mr. Webb
1860, Nov. 20, roan,	B.C.	Comm'r-in-Chief	Hed. Vickars, 16253	do.

DAISY BUD,

White, of 1854, Vols. xii. and xiii., pp. 341, 411,

Bred by and the property of Mr. Abbey, Wellingboro' Grange; got by Rubens (13642), dam (Dorcas) by Lawgiver (10409), &c.

1859, Oct. 2, roan,	B.C.	Gold Delver	Gold Nugget, 16176	Mr. Abbey
1860, August 2, roan,	B.C.	Daisy Wreath	do.	do.

DAISY QUEEN,

White, calved March 3, 1856,

Bred by and the property of Mr. Lawford, Southcott; got by Duke of Sussex (12772), dam (Daisy) by Sweet William (7571), g. d. (Dahlia) by Rathreagh (6566), gr. g. d. (Daisy) by Dulverton (3659), &c. See Daisy King, p. 66.

1860, March 29, red rn ,	B.C.	Daisy King	John O'Gaunt,16322	Mr. Lawford

DAMASK,

Red and white, of 1853, Vols. xii. and xiii., pp. 341, 412,

Bred by and the property of Mr. Priestley, Trefan; got by Patriot (10594), dam (Duchess) by Sir Frederick (8577), &c.

1859, June 3, roan,	C.C.	Beatrice	Lord Raglan, 13222	Mr. Priestley
1860, April 21, roan,	C.C.	Guinevere	do.	do.

DAMSEL,

Red, of 1853, Vols. xii. and xiii., pp. 342, 412,

Bred by and the property of Mr. G. Garne, Churchill Heath; got by Enterprise (11443), dam (Blond) by Patriot (10595), &c.

Produce in	Names, &c.	By what Bull.	By whom bred.
1858, Feb. 5, red & wh., C.C.	Dairymaid	Y. Weatherc'k 15495	Mr. Garne
1860, January 15, red, C.C.	Damask	A 1, 15538	do.

DAMSON 4TH,

Red, calved June 23, 1856,

Bred by and the property of Mr. W. Woodward, Northway House; got by Kohinoor (11642), dam (Damson 3rd) by Sir John (15291), g. d. (Young Damson) by F. F. Fogo (3784), gr. g. d. (Damson) by Mariner, &c. See Vol. 12, p. 342.

1860, February 9, roan, C.C	Damson Bud	Rl. Harbinger, 18770	Mr. Woodward

DANDELION,

Red and white, calved in March 1858,

Bred by and the property of Mr. C. Barnard, Harlow; got by Nelson (14989), dam (Delia) by Tortworth (10966), g. d. (Daphne) by Lord of Hainault (6588), gr. g. d. (Hebe) by Martin (2279), &c. See Vol. 13, p. 415.

1860, Nov. 29, roan, C.C.	Dinah	Frolic, 17896	Mr. Barnard

DANDIZETTE,

Roan, of 1853, Vols. xii. and xiii., pp. 342, 412,

Bred by Mr. H. Combe, Cobham Park, the property of the Earl of Zetland, Upleatham; got by The Beau (12182), dam (Delight) by Duke of Cornwall (5947), &c.

1860, Feb. 14, roan, C.C.	Duty	Althorpe, 15580	Earl of Zetland

DAPHNE,

Red and white, calved April 22, 1856,

Bred by Mr. G. Sainsbury, Corsham, the property of Mr. J. C. Adkins, Milcote; got by Fourth Duke of Oxford (11387), dam (Hollyhock) by Percy (9472), g. d. (Garland) by Gainford (2044), gr. g. d. by Monitor (2331), &c. See Frank, p. 104.

1859, March 20, roan, B.C.	Napoleon	Y'g Glanville, 16154	Mr. Logan
1860, March 10, roan, C.C.	Daphne 2nd	Friar Tuck, 14578	do.
Daphne 2nd, sold to Mr. J. Lane, Broom Court, Alcester.			

DARLING,

Red and white, calved March 5, 1857,

Bred by Mr. C. P. Grenfell, Taplow Court, the property of Mr. R. Guilding, Malvern Wells; got by Fourth Duke of Oxford (11387), dam (Darlington 4th) by Sir Hugh (12082), g. d. (Darlington 2nd) by Percy (9472), gr. g. d. (Darlington 1st) by Thomas (5471), &c. See Oxford Lad, p. 211.

1859, April 13, red & w., B.C.	Oxford Lad	Capt. Jones, 15735	Mr. Guilding

DARLING,

Roan, calved April 17, 1856,

Bred by and the property of Mr. R. C. Lowndes, Rice House; got by Cultivator (12670), dam (Careless) by Alderman (9882), g. d. (Aurelia) by Harkaway (9184), gr. g. d. (Alice) by Colonel (8967), &c. See Guardsman 2nd, p. 126.

Produce in		Names, &c.	By what Bull.	By whom bred.
1859, January 3, white,	B.C.	Guardsman	Don Juan, 14410	Mr. Lowndes
1860, May 9, roan,	B.C.	Gladiator	Expectation, 16013	do.

DARLINGTON 8TH,

Roan, of 1854, Vol. xiii., p. 414,

Bred by Mr. G. Sainsbury, Corsham, the property of the Hon. Col. Pennant, M.P., Penrhyn Castle; got by Fourth Duke of Oxford (11387), dam (Darlington 3rd) by Sir Hugh (12082), &c.

1859, July 7, roan	C.C.	Darlington 9th	Marmaduke, 14897	Col. Pennant
1860, Sept. 19, roan,	C.C.	Darlington 10th	do.	do.

DARLINGTON 10TH,

Red and white, calved April 17, 1856,

Bred by Mr. G. Sainsbury, Corsham, the property of Mr. W. Butler, Badminton; got by Fourth Duke of Oxford (11387), dam (Darlington 1st) by Thomas (5471), g. d. (Pretty Maid) by Eryholme (3736), gr. g. d. by Reformer (4914), &c. See Dictator, p. 70.

1860, Feb. 1, red & wh.,	B.C.	Dictator	Leonidas, 14791	Mr. Proctor

DAUCAS,

Roan, calved February 9, 1858,

Bred by and the property of Mr. J. H. Langston, M.P., Sarsden House; got by Glo'ster's Grand Duke (12949), dam (Dinah) by Lord Milton (10461), g. d. (Roan Daisy) by Prince of Wales (8432), gr. g. d. (Daisy) by Bucephalus (6816), &c. See Marble Arch, p. 180.

1860, Feb. 22, rich rn.,	B.C.	Marble Arch	Archduke 2nd, 15588	Mr. Langston

DAWN,

Roan, calved January 29, 1854,

Bred by Mr. R. Jefferson, Preston Hows, the property of Mr. J. M. Richardson, Hutton; got by Fitz-Gerald (11480), dam (Daphne) by Homer (2134), g. d. (Dahlia) by Eden (3689), gr. g. d. (Dewdrop) by Captain (3273), &c. See Chanticleer, p. 44.

1857, Jan. 15, red,	B.C.	Cherry Farmer	Cherry Duke, 12589	Mr. Jefferson
1858, June 4, roan,	C.C.	Day Star	do.	do.
1860, Feb. 4, roan,	B.C.	Chanticleer	Wel. Guest, 15497	do.

DAYLIGHT,

Red and white, calved April 20, 1856,

Bred by and the property of Lord Kinnaird, Rossie Priory; got by Champion (11264), dam (Dairymaid) by Lord John (10453), g. d. (Duenna) by Belted Will (9952), gr. g. d. (Dorcas) by Zenith (5702), &c. See Vol. 11, p. 397.

1860, March 16, light rn.,	B.C.	Daystar	Prince Oscar, 16757	Lord Kinnaird

DEBONAIR,

Roan, of 1853, Vol. xii. p. 346,

Bred by and the property of Mr. J. Benson, Tavistock; got by Taviton (15368), dam (Daphne) by Osiris (6266), &c.

Produce in	Names, &c.	By what Bull.	By whom bred.
1860, Nov. 18, red & wh., C.C.	Dainty	Cherry D. 3rd, 15763	Mr. Benson

DEBORAH,

Red, calved October 21, 1854,

Bred by and the property of Mr. G. Faulkner, Rothersthorpe; got by Protection (11956), dam (Dinah) by Hector (9200), g. d. (Dimity) by Nelson (4547), gr. g. d. (Dahlia) by Milton (8315), &c. See Vol. 12, p. 350.

1859, Jan. 22, roan, C.C.	Diana	Sardinia, 16908	Mr. Faulkner
1860, Jan. 15, red & wh., C.C.	Delhi	Scimitar, 16917	do.

DELHI,

White, calved April 4, 1855,

Bred by and the property of Viscount Hill, Hawkstone; got by Bazouk (12455), dam (Dignity) by King Dick (9269), g. d. (Melody) by Dulcimer (3658), gr. g. d. (Hyacinth) by Second Comet (5101), &c. See Pirate, p. 218.

1860, Feb. 18, white, C.C.	Hollyhock	Hetman, 14702	Viscount Hill

DELIA,

White, calved January 25, 1856,

Bred by and the property of Mr. W. W. Champion, Calcot; got by Humphrey Clinker (13055), dam (Daisy) by Hero of the West (8150), g. d. (Nonpareil) by Corporal (6899), gr. g. d. (Yellow Rose) by Lottery (4280), &c. See Vol. 12, p. 341.

1860, June 6, white, C.C.	Dora	His Highness, 14708	Mr. Champion

DELIA,

Roan, of 1853, Vol. xii., p. 346,

Bred by Mr. Fetherstonhaugh, Kirkoswald, the property of Messrs. Atkinson, Peepy; got by Payment (11891), dam (Desdemona) by Leopold (4216), &c.

1859, Jan. 8, red & wh., C.C.	Young Delia	R.C'r-de-Lion, 13590	Messrs. Atkinson
1860, April 5, red roan, B.C.	Othello	do.	do.

Young Delia, sold to Baron Fred. de Behn, Vargatz, Pomerania.

DELIA,

Red and white, of 1851, Vol. xiii., p. 415,

Bred by Mr. R. Field, Pyrgo Park, the property of Mr. C. Barnard, Harlow; got by Tortworth (10966), dam (Daphne) by The Lord of Hainault (6588), &c.

1860, Jan. 9, red & w., C.C.	Dover	Priam, 15078	Mr. Barnard

DELIGHT,

White, calved October 16, 1856,

Bred by Mr. J. Benson, Tavistock, the property of Mr. T. Wittycombe, Honeys Tew; got by Mallock (18315), dam (Debonair) by Taviton (15368), g. d. (Daphne) by Osiris (6266), gr. g. d. (Delta) by Smeatonian (5213), &c. See Vol. 12, p. 346.

Produce in		Names, &c.	By what Bull.	By whom bred.
1859, June 13, roan,	C.C.	Dorcas	Guy, 16208	Mr. Benson
1860, July 3, roan,	C.C.	Dido	Cherry D. 3rd, 15763	do.
Dido, sold to Mr. T. Wittycombe, Honeys Tew, Tavistock.				

DELIGHT,

Roan, of 1854, Vol. xiii., p. 416,

Bred by Mr. H. Mann, The Asps, the property of Mr. R. Guilding, Malvern Wells; got by Rebec (15132), dam (Victoria) by Ivanhoe (9240), &c.

1859, March 24, red & w.,	B.C.	Malvern	Capt. Jones, 15735	Mr. Guilding
1860, Feb. 22, roan,	C.C.	Delight 3rd	do.	do.

DELIGHTFUL,

Roan, calved January 12, 1855,

Bred by and the property of Mr. J. H. Langston, M.P., Sarsden House; got by Field Marshal (14545), dam (Dinah) by Lord Milton (10461), g. d. (Roan Daisy) by Prince of Wales (8432), gr. g. d. (Daisy) by Bucephalus (6816), &c. See Arcade, p. 7.

1860, Feb. 6, red & wh.,	B.C.	Arcade	Archduke 2nd, 15588	Mr. Langston

DENMARK,

Red, of 1854, Vol. xiii., p. 416,

Bred by and the property of Mr. Lawford, Southcott; got by Lord Shaftoe (11746), dam (Daisy) by Sweet William (7571), &c.

1860, July 31, red,	C.C.	Red Mantle	Capt. Barclay, 12547	Mr. Lawford

DESTINY,

Red, of 1851, Vols. xi. and xiii., pp. 405, 416,

Bred by and the property of Viscount Hill, Hawkstone; got by King Dick (9269), dam (Peeress) by Belvedere 4th (3129), &c.

1860, March 29, red,	C.C.	Horatia	Hector, 14685	Viscount Hill

DEWDROP,

Red, calved February 13, 1854,

Bred by and the property of the Hon. Col. Duncombe, Waresley Park; got by Hero (18055), dam (Moss Rose 2nd) by Sir Walter (2639), g. d. (Moss Rose) by Belvedere 2nd (3127), gr. g. d. by Waterloo (2816), &c. See Vol. 8, p. 447.

1857, January 16, red,	C.C.	Lady of the Dale	Admiral, 14064	Col. Duncombe
1858, April 28, red,	B.C.	Angus	do.	do.
1859, March 21, roan,	B.C.	Lord Clyde	Sylvester, 15364	do.
1860, Dec. 27, roan,	C.C.	Wildflower	Admiral, 14064	do.
Lady of the Dale, sold to Earl Cawdor, Stackpole Court, Pembroke.				

DEWDROP,

Roan, of 1853, Vol. xii., p. 347,

Bred by Mr. J. C. Adkins, Milcote, the property of Mr. Gosling, Bocking; got by Daylight (11339), dam (Diana) by Alfred (6732), &c.

Produce in	Names, &c.	By what Bull.	By whom bred.
1857, Dec. 19, roan, C.C.	Dairy	Fancy Boy, 12859	Mr. Combe
1859, January 3, white, C.C.	Dido	Marmaduke, 14897	do.

Dairy, sold to Lord Feversham, Duncombe Park, Helmsley.
Dido to Lord Suffield, Gunton Park, Norwich.

DEWDROP,

Red and white, calved in March 1852,

Bred by Mr. T. Harris, Stony Lane, the property of Sir F. Goodricke, Bart., Studley Castle; got by Hardy (14666), dam (Blarney) by Sir Charles (18829), g. d. (Brenda) by Leopard (10415), gr. g. d. (Venus) by Prince (6322), &c. See Vol. 12, p. 649.

1856, June, light roan, C.C.	Annie	Balkan, 14120	Mr. Harris
1859, Jan. 1, red & w., C.C.	New Year's Day	Colonel, 14294	Sir F. Goodricke
1859, Dec. 22, red & w., C.C.	Dulcet	do.	do.
1860, Nov. 15, red & w., B.C.		do.	do.

DEWDROP,

Red and white, calved March 2, 1858,

Bred by and the property of Mr. A. Longmore, Rettie; got by Inheritor (13065), dam (Hilda) by Earl of Aberdeen (12800), g. d. (Queen of Hearts 2nd) by Seafield (9616), gr. g. d. (Queen of Hearts) by Jacob (16306), &c. See Vol. 13, p. 497.

1860, Sept. 27, rich rn., C.C.	Springflower	ImperialRome16292	Mr. Longmore

DIADEM,

Roan, calved April 12, 1858,

Bred by and the property of Mr. W. T. Crosbie, Ardfert Abbey; got by Admiral (12340), dam (Florence) by Desmond (10112), g. d. (Daisy) by Old Bull (8368), gr. g. d. (Duchess) by Young Spectator (8619), &c. See Lord of Athelstane, p. 168.

1860, May 29, red & w., B.C.	Lord of Athelstane	L. of Lothian, 16356	Mr. Crosbie

DIADEM,

Red and white, of 1847, Vol. xi., p. 407,

Bred by Mr. W. D. Ferguson, Rosebank, the property of Mr. J. W. Maxwell, Finnebrogue; got by Solway (7530), dam (Dewdrop) by Halley's Comet (2088), &c.

1856, April 4, roan, C.C.	Madelina	Beau Bill, 9940	Mr. Maxwell
1857, March 2, roan, C.C.	Helena	Musician, 13362	do.
1858, January 19, roan, B.C.	Amphion	do.	do.
1859, March 15, roan, B.C.	Priam	do.	do.

DIAMOND,

Red, calved March 10, 1855,

Bred by Mr. Unthank, Netherscales, the property of Mr. J. M. Richardson, Hutton; got by Lofty (13168), dam (Dewdrop) by Captain Shaftoe (6833), g. d. by Thalberg (5416), gr. g. d. by Gainford (2044).

1859, March 30, red, B.C.	Red Rover	Castor, 14249	Mr. Richardson
1860, April 7, roan, C.C.	Diana	B.of Ravens'th17380	do.

DIAMOND,

Roan, calved March 10, 1855,

Bred by Mr. H. T. Peacock, Haddockstones, the property of Capt. Gunter, The Grange; got by Plato (11907), dam (Duchy) by Roan Robin (4958), g. d. (Red Jessamine) by Haddock (3961), gr. g. d. (Duchy) by Tarquin (2734), &c. See Vol. 9, p. 360.

Produce in	Names, &c.	By what Bull.	By whom bred.
1859, March 20, red, C.C.	Queen of Diam'nds	6th D. of Oxfd., 12765	Capt. Gunter
Queen of Diamonds, sold to Captain Clarke, Wetherby.			

DIANA,

Roan, calved April 26, 1850,

Bred by Mr. J. C. Adkins, Milcote, the property of Mr. W. F. Fryer, The Wergs; got by Alfred (6732), dam (Gambol) by Accordion (5708), g. d. (Frolic) by Tathwell (5399), gr. g. d. (Mulberry) by Belvedere 2nd (3127), &c. See Volunteer, p. 306.

1858, Jan. 1, red & w., C.C.	Dora	Kirkl'tn 4th, 14775	Mr. Graham
1859, February 11, roan, C.C.	Daybreak	do.	Mr. Fryer
1860, February 26, red, C.C.	Dame Durden	L. Roseberry, 16448	do.

DIANA 4TH,

Red, calved December 16, 1857,

Bred by and the property of Mr. B. Baxter, Elslack Hall; got by Dukedom (12728), dam (Diana 3rd) by Duke of Lancaster (10929), g. d. (Diana) by North Star (9447), gr. g. d. (Eliza) by Gainford 2nd (6030), &c. See Vol. 13, p. 418.

1860, December 20, red, B.C.	Dagon	Precurser, 16706	Mr. Baxter

DIANA,

Red and white, of 1854, Vol. xiii., p. 417,

Bred by and the property of Mr. J. Dickinson, Partridge Hill; got by The Duke (12196), dam (Daffodil) by Warren Hastings (11021), &c.

1860, March 30, roan, C.C.	Diana's Valentine	Valentine, 17162	Mr. Dickinson

DIANA 2ND,

Red roan, calved May 3, 1856,

Bred by Mr. E. Frost, West Wratting Hall, the property of Mr. J. Clayden, Littlebury; got by Great Duke (12973), dam (Dinah) by Governor (10282), g. d. (Dipthong) by The Red Duke (7619), gr. g. d. (Dillicoat) by Chediston 1st (6858), &c. See Lord Clyde, p. 162.

1859, April 7, roan, B.C.	Lord Clyde	E. of Hard'ke, 14476	Mr. Clayden
1860, June 29, rich roan, C.C.	Diadem	Sir Charles, 16948	do.

DIANA,

Roan, calved in March 1856,

Bred by and the property of Mrs. Greene, Lawford Hall; got by Sir Harry (13730), dam (Daisy 3rd) by St. Martin (8525), g. d. (Daisy 2nd) by Rufus (9588), gr. g. d. (Daisy) by Son of Bachelor (1665), &c. See Vol. 12, p. 340.

1860, March 10, roan, C.C.	Dandy	Stanley, 17035	Mrs. Greene

DIANA,

Roan, calved November 6, 1852,

Bred by and the property of Mr. R. Jefferson, Preston Hows; got by Boreas (12485), dam (Daphne) by Homer (2134), g. d. (Dahlia) by Eden (3689), gr. g. d. (Dewdrop) by Captain (3273), &c. See Our Ally, p. 210.

Produce in		Names, &c.	By what Bull.	By whom bred.
1856, Nov. 16, white,	C.C.	Duenna	G. Cavaignac, 11517	Mr. Jefferson
1859, May 20, roan,	B.C.	Our Ally	Canrobert, 12539, or X.L.N.C., 17254	do.
1860, April 1, white,	C.C.	Dovelike	Wel. Guest, 15497	do.

Duenna, sold to Mr. Richardson, Hutton, Penrith.

DIDO,

Roan, calved May 14, 1855,

Bred by and the property of Sir G. R. Philips, Bart., Weston Park; got by Earl of Chester (9057), dam by Bessborough (8887), g. d. by Bloomsbury (3171), gr. g. d. by Regent (4928), — by Weston (5635).

1859, March 14, roan,	C.C.	Di	Noble, 14997	Sir G. R. Philips
1860, February 4, white,	C.C.	Dora	do.	do.

DILIGENCE,

Roan, calved March 16, 1858,

Bred by Mr. A. Cruickshank, Sittyton, the property of Mr. D. Ainslie, Costerton; got by The Baron (13833), dam (Diana) by Inkhorn (6091), g. d. (Princess) by Lowdham (10477), gr. g. d. by Young Wyham Favourite (7734), &c. See Vol. 7, p. 324.

1860, March 12, r. & w.,	C.C.	Nelly O'Brien	Mast. Johnnie, 16540	Mr. Ainslie

DILSY,

White, calved March 21, 1855,

Bred by and the property of Mr. G. Bell, Inglewood House; got by Orphan Doctor (13430), dam (Duchess) by Leopold (9293), g. d. (Dairy) by The Baron (6573), gr. g. d. by Son of Gainford (2044), — by a Bull of Mr. D. Hill's.

1859, May 13, roan,	C.C.	Dilsy Darling	D. of Clarence, 15923	Mr. Bell
1860, March 25, roan,	C.C.	Dilsy's Delight	do.	do.

DIMPLE,

Roan, calved July 11, 1858,

Bred by and the property of Viscount Hill, Hawkstone; got by The Druid (15380), dam (Selina) by Royal (9581), g. d. (Statira) by Bellerophon (3119), gr. g. d. (Silvia) by Eclipse (1949), &c. See Saxon, p. 259.

1860, Nov. 4, red & w.,	B.C.	Hamper	Hetman, 14702	Viscount Hill

DIMPLE,

Red and white, of 1851, Vol. xi., p. 410,

Bred by Mr. J. Christy, Fort Union, the property of Mr. Mac Ewen, Crow Cottage; got by The Munster Lad (10941), dam (Eva) by Shotley 2nd (7494), &c.

1855, June 1, red & w.,	B.C.	Joe Miller	D. of Beaufort, 11377	Mr. Christy
1859, January, red,	C.C.	Cherry	Sir Colin, 18835	Mr. MacEwen

Cherry, sold to Mr. T. Prosser, Brooklands, Limerick.

DINAH,

Roan, calved October 15, 1856,

Bred by and the property of Mr. Abbey, Wellingboro' Grange; got by Magistrate (13274), dam (Dido) by Grand Duke (10283), g. d. (Daffodil) by Pioneer (9480), gr. g. d. (Damsel) by Fantasia (9110), &c. See Lord of the Beeves, p. 170.

Produce in		Names, &c.	By what Bull.	By whom bred.
1859, August 10, red,	C.C.	Deep Red	Gold Nugget, 16176	Mr. Abbey
1860, October 1, roan,	B.C.	Lord of the Beeves	Sir Michael, 18851	do.

DINAH,

White, of 1850, Vols. xii. and xiii., pp. 350, 420,

Bred by and the property of Mr. J. H. Langston, M.P., Sarsden House; got by Lord Milton (10461), dam (Roan Daisy) by Prince of Wales (8432), &c.

1859, April 15, white,	C.C.	Dewlap	Gloster's G.D., 12949	Mr. Langston

DINAH,

Roan, calved January 1, 1857,

Bred by Mr. J. Logan, Maindee House, the property of Messrs. Sturgeon and Sons, Grays Hall; got by Glanville (11535), dam (Countess 1st) by the Queen's Roan (7389), g. d. by Will Honeycomb (5660), gr. g. d. (Lupin) by Frank (7020), &c. See Alfred 2nd, p. 5.

1859, April 30, roan,	C.C.	Melody	Strephon, 17051	Mr. Logan
1860, April 7, roan,	C.C.	Dinah 2nd	Alfred 2nd, 17296	do.

Melody, sold to Mr. W. Butler, Badminton, Chippenham.
Dinah 2nd to Mr. W. Woodward, Bredons Norton, Tewkesbury.

DINAH,

White, calved January 9, 1858,

Bred by and the property of Mr. A. Pollok, Skahard; got by Villikins (15465), dam (Legion) by Monk (11824), g. d. (Young Lily) by Collingwood (8964), gr. g. d. (Lily) by Liberal (2201), — (Clara) by Favourite.

1860, May 27, roan,	C.C.	Dinah 2nd	P. of Cl'deboye, 18618	Mr. Pollok

DI VERNON,

Red and white, of 1852, Vols. xi., xii., and xiii., pp. 411, 350, 420,

Bred by the Rev. F. Thursby, Abington Rectory, the property of Mr. W. W. Slye, West Haddon Lodge; got by Broomborough (9994), dam (Diana) by Minstrel (8687), &c.

1859, Feb. 18, roan,	C.C.	Birthright	Guy Faux, 12980	Mr. Slye
1860, Feb. 14, rich rn.,	B.C.	Noble Duke	Royal Duke, 16865	do.

Birthright, sold to Mr. E. Avery, Bentley Heath, Knowle.

DODO,

Roan, calved February 4, 1858,

Bred by and the property of Mr. E. James, Heleyn Hall; got by Richard Cœur-de-Lion (13590), dam (Cowslip 3rd) by Abraham Parker (9856), g. d. (Cowslip) by Young Hector (7074), gr. g. d. by Young Hastings (3988), &c. See Vol. 12, p. 333.

1860, April 11, roan,	B.C.	Surly	Gen. Havelock 16108	Mr. James

DOLLY,

Roan, calved August 1, 1858,

Bred by and the property of the Hon. Col. Pennant, M.P., Penrhyn Castle; got by Vanguard (10994), dam (Tryphena) by Launcelot (6122), g. d. (Thistle) by Eclipse (3684), gr. g. d. (Tulip) by Boughton (7841), &c. See Diadem, p. 69.

Produce in		Names, &c.	By what Bull.	By whom bred.
1860, Sept. 20, white,	B.C.	Diadem	Marmaduke, 14897	Colonel Pennant

DOLLY,

Red, calved November 5, 1855,

Bred by and the property of Mr. G. Faulkner, Rothersthorpe; got by Hector (9200), dam (Damsel) by Nelson (4547), g. d. (Daisy) by Barrister (1689), gr. g. d. (Wood Nymph) by Spectre (2689), &c. See Vol. 10, p. 328.

1858, March 12, roan,	C.C.	Dove	Sardinia, 16908	Mr. Faulkner
1860, Jan. 24, r. & w.,	C.C.	Dimple	do.	do.
1860, Dec. 22, red,	B.C.	Mentor	Scimitar, 16917	do.

DOLLY 4TH,

Roan, of 1854, Vol. xiii., p. 420,

Bred by and the property of Mr. L. Hodgson, Highthorn; got by Free Gift (12901), dam (Dolly 2nd) by Gone Away (10279), &c.

1859, Jan. 9, rich rn.,	B.C.	Dutchman	GenCanrobert,16102	Mr. Hodgson
1859, Dec. 25, red & w,.	C.C.	Dolly 10th	Dandy, 14367	do.

DOLLY 5TH,

Red and white, of 1855, Vol. xiii., p. 421,

Bred by and the property of Mr. L. Hodgson, Highthorn; got by Marton (13310), dam (Dolly 2nd) by Gone Away (10279), &c.

1859, Oct. 20, rich rn.,	C.C.	Dolly 9th	Dandy, 14367	Mr. Hodgson
1860, Oct. 30, red & w.,	C.C.	Dolly 11th	do.	do.

DONNA,

Red and white, of 1851, Vols. xi. xii. and xiii., pp. 411, 351, 421,

Bred by and the property of Mr. Priestley, Trefan; got by Patriot (10594), dam (Duchess) by Frederick (8577), &c.

1860, February 26, roan,	C.C.	Isola	Lord Raglan, 13222	Mr. Priestley

DORA,

Roan, calved March 26, 1855,

Bred by and the property of Sir J. H. Crewe, Bart., Calke Abbey; got by Rufus (13647), dam (Dewdrop) by Van Amburgh (9770), g. d. (Dairymaid) by Son of Wonder (5679), &c. See Vol. 12, p. 347.

1859, Feb. 18, white,	C.C.	Doris	Earl of Dublin, 10178	Sir J. H. Crewe

DORA,

Roan, of 1850, Vols. xii. and xiii., pp. 352, 421,

Bred by and the property of Mr. L. Hodgson, Highthorn; got by Gone Away (10279), dam (Dairymaid) by Napoleon (10552), &c.

1860, Dec. 30, roan,	C.C.	Dora 7th	The Duke, 18982	Mr. Hodgson

DORA 2ND,

Roan, of 1854, Vol. xiii., p. 422,

Bred by and the property of Mr. L. Hodgson, Highthorn; got by Marton (13310), dam (Dora) by Gone Away (10279), &c.

Produce in		Names, &c.	By what Bull.	By whom bred.
1860, Dec. 24, red,	C.C.	Dora 6th	Dandy, 14367	Mr. Hodgson

DORA,

Roan, calved January 25, 1857,

Bred by and the property of Mr. J. H. Langston, M.P., Sarsden House; got by Field Marshal (14545), dam (Roan Daisy) by Prince of Wales (8432), g. d. (Daisy) by Bucephalus (6816), gr. g. d. (Daisy) by Stanhope (5315), &c. See Norman Arch, p. 204.

1859, Dec. 3, r. & w.,	B.C.	Norman Arch	Archduke 2nd, 15588	Mr. Langston
1860, Nov. 4, rich rn.	C.C.	Turk's Pride	Royal Turk, 16875	do.

DORA,

Roan, calved March 1, 1856,

Bred by and the property of Mr. R. C. Lowndes, Rice House; got by Belzoni (11671), dam (Bessy) by Apollo (9898), g. d. (Primrose) by Egermont (9075), gr. g. d. (Orinda) by Marmion (4383), &c. See George, p. 118.

1859, April 30, roan,	C.C.	Governess	G. Canrobert, 12926	Mr. Lowndes
1860, June 22, white,	C.C.	Garland	Field Marshal 16044	do.

DORCAS,

Red and white, of 1855, Vol. xiii., p. 422,

Bred by Mr. Beetham, West Harlsey, the property of Mr. J. A. Piggot, Beckingham Hall; got by Eugene Aram (10210), dam (Diaper) by Bromptonio (8907), &c.

1859, Nov. 16, r. & w.,	C.C.		Mas. Gerald, 16538	Mr. Piggot
1860, Nov. 12, r. & w.,	B.C.		Mas. Carolus, 16534	do.

DORCAS,

Roan, calved June 10, 1855,

Bred by and the property of Mr. J. Ellis, Artington; got by Conquest (10067), dam (Fanny) by Fanatic (8054), g. d. (Lucy) by Mambrino (7196), gr. g. d. (Lioness) by Patrician (4656).

1858, Feb. 16, r. & w.,	C.C.	Tulip	Don Juan, 14409	Mr. Ellis
1859, Jan. 3, roan,	C.C.	Fanny 2nd	do.	do.
1860, Jan. 3, rich roan,	B.C.	Volunteer	Young Surrey, 17068	do.

DORCAS,

Red, of 1852, Vol. xi., p. 412,

Bred by Mr. F. Fowler, Henlow, the property of Mr. H. E. Surtees, Dane End; got by St. Lawrence (10775), dam (Dainty) by St. Michael (9598), &c.

1856, Nov. 18, roan,	B.C.	Marquis of Douro	Great Duke, 12973	Mr. Surtees
1857, Dec. 8, red,	B.C.	Sir Colin	D. of Argyll, 11375	do.
1857, Dec. 8, roan,	B C.	Sir Duncan		
1858, Dec. 30, roan,	B.C.	Joppa	do.	do.
1860, Feb. 8, red,	C.C.	Tabitha	do.	do.

DORCAS,

Roan, calved in February, 1857,

Bred by and the property of Mrs. Greene, Lawford Hall; got by White Friar (13998), dam (Daisy 3rd) by St. Martin (8525), g. d. (Daisy 2nd) by Rufus (9588), gr. g. d. (Daisy) by Son of Bachelor (1665), &c. See Vol. 12, p. 340.

Produce in	Names, &c.	By what Bull.	By whom bred.
1860, Dec. 19, r. & w., C.C.	Dewdrop	Castor, 17513	Mrs. Greene

DORCAS,

White, calved in 1855,

Bred by and the property of Mr. A. L. Maynard, Marton-le-Moor; got by Lord George (10443), dam (Dora) by Crusade (7938), g. d. (Daisy) by Cotherstone (6903), gr. g. d. (Duchess) by Halley's Comet (3963), &c. See Oxford Roan, p. 212.

1860, Jan. 30, roan, B.C.	Le Moor	Red Duke, 18676	Mr. Maynard

DORINDA,

White, calved October 11, 1855,

Bred by and the property of Mr. J. R. Singleton, Givendale; got by Ferdinand (12871), dam (Doris) by Belshazzar (1703), g. d. (Datura) by Ronald (5005), gr. g. d. (Dewdrop) by Noble Henry (2374), &c. See General Simpson, p. 118.

1858, April 4, roan, C.C.	Doria	Prince Jamie, 15098	Mr. Singleton
1859, March 26, white C.C.	Dinorah	Bullion, 15706	do.
1860, March 7, roan, B.C.	General Simpson	do.	do.

DORINDA,

Red and white, calved May 7, 1857,

Bred by and the property of Mr. W. Woodward, Northway House; got by The Baron (15374), dam (Dowke 6th) by Burbage (10006), g. d. (Dowke 3rd) by Hampden (7064), gr. g. d. (Young Dowke) by Fairfax, Jun. (8049), &c. See Vol. 13, p. 423.

1860, January 17, red, C.C.	Drusilla	Rl. Harbinger, 18770	Mr. Woodward

DOROTHY,

Red, of 1851, Vol. xiii., p. 423,

Bred by Mr. Burton, Northill, the property of Mr. Lawford, Southcott; got by Joe Miller (10355), dam (Dido) by Essex Lad (14517), &c.

1859, Dec. 14, red roan, C.C.	Bonny Dundee	Capt. Barclay, 12547	Mr. Lawford
1860, December 9, red, C.C.	Red Bonnet	do.	do.

DOROTHY,

Roan, calved May 10, 1853,

Bred by and the property of Mr. J. R. Kirkham, Audleby Villa; got by Usurer (9763), dam (Dairymaid) by Benedict (7828), g. d. by Post Captain (4738), gr. g. d. by Prince Comet (1342), &c. See Damon, p. 67.

1856, April 7, white, C.C.	White Daisy	Young Usurer, 13927	Mr. Kirkham
1857, Feb. 2, roan, B.C.	Damon	Gardante, 14587	do.
1858, June 1, white, C.C.	Dewdrop	do.	do.
1859, May 2, red & w., C.C.	Damask	do.	do.
1860, May 23, roan, C.C.	Dorcas	Watchman, 17216	do.

DOROTHY 2ND,

Roan, calved January 14, 1857,

Bred by and the property of Mr. Mackenzie, Barnhill; got by Legatee (14786), dam (Dorothy) by Petrarch (7329), g. d. by Saxe Coburgh (5091), gr. g. d. by Wiseton (2848).

Produce in		Names, &c.	By what Bull.	By whom bred.
1859, April 15, red,	C.C.	Yellow Dorothy	YoungLegatee16365	Mr. Mackenzie
1860, May 10, white,	C.C.	White Dorothy	Paulinus, 15046	do.

DOROTHY VERNON,

Roan, of 1854, Vol. xiii., p. 423,

Bred by and the property of Major H. S. McClintock, Randalstown; got by Hopewell (10332), dam (Florence) by Lactean (10389), &c.

1860, March 2, red & w.,	C.C.	Christine	St. Patrick, 16891	Major McClintock

DORY,

Roan, calved in 1854,

Bred by and the property of Mr. G. Carrington, Great Missenden Abbey; got by Superfine (12159), dam (Dorothy) by Refiner (10695), g. d. (Dolly) by Rory O'More (8508), gr. g. d. (Poorly) by Waxy (2821), — by Frederick (1060).

1859, red and white,	C.C.		Prosperson, 18654	Mr. Carrington

DOUBTFUL,

Roan, calved January 25, 1857,

Bred by and the property of Mr. J. H. Langston, M.P., Sarsden House; got by Field Marshal (14545), dam (Roan Daisy) by Prince of Wales (8432), g. d. (Daisy) by Bucephalus (6816), gr. g. d. (Daisy) by Stanhope (5315), &c. See Saxon Arch, p. 260.

1859, Nov. 18, red & w.,	B.C.	Saxon Arch	Archduke 2nd, 15588	Mr. Langston
1860, Nov. 1, rich roan,	B.C.	Royal Turk 3rd	Royal Turk, 16875	do.

DOUCKEY,

Roan, calved in March 1854,

Bred by and the property of Mr. T. Mace, Sherborne; got by Chieftain (12595), dam (Lucy) by Ich Dien (9234), g. d. (Daisy) by Prince (9494), gr. g. d. by Rufus (12031).

1858, Sept roan,	C.C.	Pink	Snowdrop, 15311	Mr. Mace
1859, July, roan,	C.C.	Diana	Cornwall, 14329	do.

DOVE,

Red and white, calved in May 1857,

Bred by and the property of Mr. C. Barnard, Harlow; got by Dulcimer (12786), dam (Delia) by Tortworth (10966), g. d. (Daphne) by Lord of Hainault (6588), gr. g. d. (Hebe) by Martin (2279), &c. See Vol. 13, p. 415.

1859, Nov. 17, red,	C.C.	Diamond	Ernest, 16004	Mr. Barnard

DOWAGER,

Roan, calved April 22, 1857,

Bred by Mr. Beetham, West Harlsey, the property of Mr. W. B. Cox, Pickering; got by Brompton (14200), dam (Dimity) by Leonard (11682), g. d. (Diaper) by Bromptonio (8907), gr. g. d. (Damask) by Horatio (7097), &c. See Mystery, p. 199.

Produce in		Names, &c.	By what Bull.	By whom bred.
1860, May 17, roan,	B.C.	Mystery	Homer, 14714	Mr. Cox

DOWAGER,

Red and white, calved March 14, 1856,

Bred by and the property of Mr. R. C. Lowndes, Rice House; got by Cultivator (12670), dam (Allspice) by Walton (6658), g. d. (Orinda) by Marmion (4383), gr. g. d. (Adelaide) by Cleveland (3403), &c. See George, p. 118.

1859, March 1, roan,	C.C.	Gaudy	Don Juan, 14410	Mr. Lowndes
1860, Sept. 21, r. & w.,	C.C.	Grace	Expectation, 16013	do.

DOWAGER,

Red, calved February 11, 1857,

Bred by and the property of Mr. W. Woodward, Northway House; got by Kohinoor (11642), dam (Dowke) by Rufus (15217), g. d. (Young Dowke) by Fairfax, Jun. (8049), gr. g. d. (Dowke) by President (16707), &c. See Vol. 13, p. 423.

1859, Dec. 19, red roan,	B.C.	Dowager's Prince	R. Harbinger, 18770	Mr. Woodward

YOUNG DOWAGER GWYNNE,

Light roan, calved in 1848,

Bred by Mr. J. E. Troutbeck, Blencow, the property of Mr. J. Caddy, Rougholm; got by St. Thomas (10777), dam (Dowager Gwynne) by Prime Minister (2456), g. d. (White Moll Gwynne) by Wallace (5586), gr. g. d. (Dorothy Gwynne) by Marmion (406), &c. See Vol. 9, p. 336.

1851, Oct. 5, roan,	C.C.	Lucy Gwynne	Lindsey, 10423	Mr. Caddy
1852, Sept. 13, roan,	B.C.	Ben Gwynne	Fly.Duchman,10235	do.
1853, Nov. 25, r. & w.,	C.C.	Polly Gwynne	do.	do.
1854, Dec. 4, white,	C.C.	Lily Gwynne	do.	do.
1855, Dec. 13, roan,	C.C.	Sally Gwynne	Lablache, 11656	do.
1857, Dec. 19, roan,	C.C.	Ruth Gwynne	Exquisite, 14524	do.
1858, Dec. 18, white,	B.C.	Reginald	D. of York, 14461	do.
1860, March 3, roan,	C.C.	Dolly Gwynne	do.	do.

Polly Gwynne, sold to Mr. T. Atherton, Chapel House, Speke, near Liverpool.

DOWKE 6TH,

Red and white, of 1853, Vol. xiii., p. 423,

Bred by Mr. W. Woodward, Northway House, the property of Mr. J. Bradburne, Pipe Place; got by Burbage (10006), dam (Dowke 3rd) by Hampden (7064), &c.

1859, March 27, r. & w.,	C.C.	Dulcimer	PrinceConsort 15090	Mr. Woodward
1860, March 20, roan,	B.C.	Diadem	R. Harbinger, 18770	do.

DUCHESS,

Roan, of 1856, Vol. xiii., p. 425,

Bred by and the property of H. R. H. The Prince Consort; got by Duke of Cambridge (12742), dam (Cold Cream) by Earl of Dublin (10178), &c.

Produce in	Names, &c.	By what Bull.	By whom bred.
1859, October 19, roan, C.C.	Datura	Fitz-Clarence, 14552	The Prince Consort
1860, Dec. 19, red & w., B.C.	D. of Sutherland	do.	do.

DUCHESS,

White, calved November 6, 1857,

Bred by and the property of the Hon. Col. Pennant, M.P., Penrhyn Castle; got by Penrhyn (13463), dam (Snowdrop) by Gentleman (12937), g. d. (Virgin) by Charles 1st (8947), gr. g. d. (Vestris) by Belvedere 4th (3130), &c. See Duke, p. 73.

1860, August 22, roan, B.C.	Duke	Napoleon 3rd, 16602	Col. Pennant

DUCHESS,

Roan, calved in May 1856,

Bred by Sir H. R. Hoare, Bart., Lillingstone, the property of Mr. T. T. Drake, Shardeloes; got by Meteor (13334), dam (Lady Southampton) by Jerome (9248), g. d. (Levity) by Clianthus (3409), gr. g. d. (Folly) by Fergus (3782), &c. See Vol. 11, p. 533.

1859, Sept. 30, white, C.C.	Duchess 2nd	Fisherman, 17855	Mr. Drake

DUCHESS 72ND,

Roan, of 1855, Vol. xiii., p. 425,

Bred by and the property of Captain Gunter, The Grange; got by Fourth Duke of Oxford (11387), dam (Duchess 67th) by Usurer (9763), &c.

1860, July 10, red & w., C.C.	Duchess 84th	Archduke, 14099	Capt. Gunter

DUCHESS 73RD,

Red and white, calved November 15, 1856,

Bred by and the property of Captain Gunter, The Grange; got by Sixth Duke of Oxford (12765), dam (Duchess 70th) by Duke of Glo'ster (11382), g. d. (Duchess 66th) by Fourth Duke of York (10167), gr. g. d. (Duchess 55th) by Fourth Duke of Northumberland (3649), &c. See Duke of Wetherby, p. 83.

1859, Feb. 9, red roan, C.C	Duchess 81st	Archduke, 14099	Capt. Gunter
1860, Jan. 24, rich rn., C.C.	Duchess 83rd	do.	do.

DUCHESS 75TH,

White, calved June 22, 1857,

Bred by and the property of Captain Gunter, The Grange; got by Sixth Duke of Oxford (12765), dam (Duchess 67th) by Usurer (9763), g. d. (Duchess 59th) by Second Duke of Oxford (9046), gr. g. d. (Duchess 56th) by Second Duke of Northumberland (3646), &c. See Seventh Duke of York, p. 83.

1859, Nov. 6, white, C.C.	Duchess 82nd	Archduke, 14099	Capt. Gunter

DUCHESS 77TH,

Roan, calved November 24, 1857,

Bred by and the property of Capt. Gunter, The Grange; got by Sixth Duke of Oxford (12765), dam (Duchess 70th) by Duke of Glo'ster (11382), g. d. (Duchess 66th) by Fourth Duke of York (10167), gr. g. d. (Duchess 55th) by Fourth Duke of Northumberland (3649), &c. See Duke of Wetherby, p. 83.

Produce in	Names, &c.	By what Bull.	By whom bred.
1860, October 23, white, B.C.	Duke of Wetherby	7th D. of York, 17754	Capt. Gunter

DUCHESS,

Roan, calved February 1, 1857,

Bred by and the property of of Messrs. Angus, Broomley; got by Royalist (15201), dam (Strawberry) by Benedict (7828), g. d. (Duchess of Wellington) by Brilliant (7851), gr. g. d. (Wellington Cow) by Young Hastings (3988), &c. See Australia, p. 12.

1860, March 22, red, C.C.	Dairymaid	Alderman, 17291	Messrs. Angus

DUCHESS 4TH,

Roan, calved February 15, 1856,

Bred by Mr. Brown, Uffcott, the property of the Earl of Aylesford, Packington Hall; got by Hickory (14706), dam (Duchess 2nd) by Hero of the West (8150), g. d. (Duchess) by The Red Duke (8694), gr. g. d. (Tulip) by Lord of the Manor (8249), &c. See Vol. 13, p. 426.

1859, Feb. 25, roan, B.C.	Uffcott	Botanist, 15678	Mr. Brown
1860, February 6, roan, C.C.	Rose	do.	Earl of Aylesford

DUCHESS,

Roan, calved June 15, 1855,

Bred by and the property of Mr. E. Clarke, Lillingstone; got by Fitz-Clarence (11477), dam (Bashful) by Young Planet (11905), g. d. (Baroness) by Adrastus (7761), gr. g. d. (Buxom) by Marquis (6817), &c. See Lord North, p. 168.

1859, March 28, roan, B.C.	Lord North	Romanoff, 15181	Mr. Clarke

DUCHESS,

Roan, calved May 14, 1856,

Bred by and the property of Mr. A. Cruickshank, Sittyton; got by The Baron (13833), dam (Duchess) by Iron Duke (7606), g. d. (Goswick 7th) by Holkar (4041), gr. g. d. (Goswick 2nd) by Doddington (1920), &c. See Champion of Scotland, p. 43.

1859, April 30, red & w., C.C.	Duchess 5th	John Bull, 11618	Mr. Cruickshank
1860, May 5, red & wh., B.C.	Lord Marquis	Prince Regent 16762	do.

DUCHESS,

Roan, of 1854, Vol. xiii., p. 426,

Bred by Mr. Dent, Neasham Hall Farm, the property of Mr. W. C. Hopper, Beaumont Grange; got by Magistrate (10487), dam (Red Rose) by Belted Will (6780), &c.

1859, April 26, roan, C.C.	Eye Bright	Sir Colin, 15276	Mr. Carr
1860, June 23, white, B.C.	Viscount Windsor	Windsor, 14013	Mr. Hopper

"DUCHESS" 77 Th. at 3, YEARS OLD.

Bred by and the property of Capt. Gunter, The Grange, Wetherby.

YOUNG DUCHESS,

Red and white, calved August 14, 1857,

Bred by and the property of Mr. G. Holmes, Brooke; got by Triamour (15428), dam (Countess) by Fitz-Allan (11476), g. d. (Duchess) by Star (12144), gr. g. d. (Princess) by Young Roderick Random (9567), &c. See Vol. 12, p. 329.

Produce in	Names, &c.	By what Bull.	By whom bred.
1860, May 30, red & w., C.C.		Yg. Bullion, 15704	Mr. Holmes

DUCHESS,

White, calved March 30, 1855,

Bred by Mr. Hutton, Gate Burton, the property of Mr. Heneage, M.P., Hainton Hall; got by Monarch (13347), dam (Lady Sophia) by Sylvan (10907), g. d. (Countess) by Lictor (6128), gr. g. d. (Wiseton) by Roman (2561), &c. See Vol. 12, p. 455.

1858, April 30, roan,	C.C.	Roan Duchess	R. Favourite, 15200	Mr. Heneage
1859, April 9, roan,	B.C.	Roland	do.	do.
1860, July 29, white,	B.C.	Duke	Highthorn, 13028	do.

DUCHESS 5TH,

Red roan, calved in September 1851,

Bred by Mr. W. T. Longbourne, Blackmore, the property of Mr. W. W. Slye, West Haddon Lodge; got by Brennus (8902), dam (Duchess) by Duke of Norfolk (5952), g. d. (Duchess) by Cleveland Lad (3407), gr. g. d. (Duchess) by Red Highflyer (2488), &c. See Gavazzi, p. 115.

1854, light roan,	C.C.	Duchess 8th	Harper, 16223	Mr. Longbourne
1858, July 5, red,	B.C.	Duke of Essex	Chelmsford, 15762	do.
1860, April 16, red rn.,	B.C.	Gavazzi	Royal Duke, 16865	Mr. Slye

DUCHESS 9TH,

Red roan, calved in 1856,

Bred by Mr. W. T. Longbourne, Blackmore, the property of Mr. H. E. Surtees, Dane End; got by Grand Duke (16183), dam (Duchess 6th) by Brennus (8902), g. d. (Duchess 2nd) by Earl Fitz-William (8016), gr. g. d. (Duchess) by Duke of Norfolk (5952), &c. See Gavazzi, p. 115.

1859, Sept. 4,	roan, C.C.	Duchess 10th	D. of Argyll, 11375	Mr. Surtees
	white, C.C.	Duchess 11th		
1860, Aug. 20, red & w.,	C.C.	Duchess 12th	Lumley, 16478	do.

DUCHESS,

Roan, calved in April 1855,

Bred by and the property of Mr. E. Lythall, Radford Hall; got by Saracen (15237), dam (Daisy) by White Friar (9827), g. d. (Daisy 2nd) by Newton (16614), gr. g. d. (Daisy) by Grey Robin (8117), &c. See Duke of Kent, p. 76.

1859, April 29, roan,	B.C.	Duke of Kent	Koh-i-noor, 11642	Mr. Lythall
1860, April 7, red,	C.C.	Darling	Matchem, 16550	do.

YOUNG DUCHESS,

Roan, calved in 1855,

Bred by and the property of Mr. A. L. Maynard, Marton-le-Moor; got by Red Richmond (13578), dam (Duchess) by Duke of Richmond (7996), g. d. (Favourite) by Cotherstone (6903), gr. g. d. (Flora 2nd) by Yellow Boy (5694), &c. See Duke, p. 73.

Produce in		Names, &c.	By what Bull.	By whom bred.
1860, March 16, roan,	C.C.	Duce	Duke, 17700	Mr. Maynard

DUCHESS,

Red and white, of 1855, Vol. xiii., p. 427,

Bred by Mr. Robson, Holtby House, the property of the Hon. G. E. Lascelles, Moor Hill; got by Lieutenant (14795), dam (Sophia) by Timothy (10959), &c.

1859, March 15, roan,	C.C.	Daphne	Lord Lindsay, 14825	Hon. G. E. Lascelles

DUCHESS 2ND,

Roan, calved February 10, 1858,

Bred by Mr. J. Watson, Longwathby, the property of Mr. R. Jefferson, Preston Hows; got by Crown Prince (14353), dam (Duchess) by Cleveland Lad (3407), g. d. (Duchess) by Red Highflyer (2488), gr. g. d. by Sir Charles (5146), &c. See Gavazzi, p. 115.

1860, October 11, roan,	C.C.	Dame Margery	Diomed, 15882	Mr. Jefferson

DUCHESS,

Roan, calved June 6, 1850,

Bred by Mr. H. Watson, Walkeringham, the property of Mr. M. Parkinson, Dinnington; got by Pestalozzi (10603), dam (Arabella) by Ronald (5005), g. d. (Alamode) by Belshazzar (1703), gr. g. d. (Queen Anne) by Wauldby (2818), &c. See Tom Sayers, p. 294.

1857, Sept. 13, white,	B.C.	Langold	Raglan, 13552	Mr. Parkinson
1859, Nov. 18, roan,	B.C.	Tom Sayers	Grd. Emperor, 14642	do.

DUCHESS,

Red and white, calved October 18, 1857,

Bred by Mr. G. Wythes, Reigate, the property of Mr. Hussey, Scotney Castle; got by Vocalist (13960), dam (Countess) by Lillyvick (10421), g. d. (Young Jocund) by Japetus (10350), gr. g. d. (Jocund 2nd) by Monarch (7249), &c. See Prince, p. 223.

1860, Dec., red roan,	C.C.	Scotney Rose	Ld. Althorpe, 14800	Mr. Hussey

DUCHESS DE MAILLE,

Red, calved September 10, 1857,

Bred by and the property of Mr. Jonas Webb, Babraham; got by Cheltenham (12588), dam (Countess of Mexboro') by The Minstrel (8687), g. d. (Countess of Hardwicke) by Percy (6283), gr. g. d. (Celia) by Third Duke of Northumberland (3647), &c. See Alexander 2nd, p. 5.

1859, December 2, red,	B.C.	Tally Ho	Sir Charles, 16948	Mr. Webb
1860, October 6, red,	C.C.	Fleur de Lis	L. Royston 2d, 16449	do.

DUCHESS NANNY,

Red and white, of 1854, Vols. xii. and xiii., pp. 356, 428,

Bred by Col. Towneley, Towneley Park, the property of Mr. T. Barber, Sproatley Rise; got by Jasper (11609), dam (Duchess Nancy) by Second Duke of Oxford (9046), &c.

Produce in		Names, &c.	By what Bull.	By whom bred.
1859, Aug. 12, r. & w.,	C.C.	Duchess Nan	Romulus, 15185	Mr. Barber
1860, Aug. 15, r. & w.,	C.C.	Duchess 1st	M.Rembrandt,16545	do.

DUCHESS OF BEAUFORT,

Rich roan, calved April 12, 1858,

Bred by and the property of Mr. S. Rich, Didmarton; got by Cupid (14359), dam (Duchess of Oxford) by Fourth Duke of Oxford (11387), g. d. (Ursula) by Usurer (9763), gr. g. d. (Crystal) by Prince Ernest (4818), &c. See Archduke, p. 8.

1860, Nov. 26, red & w.,	B.C.	D. of Brunswick	Viceroy, 17181	Mr. Rich

DUCHESS OF BUCKS,

Roan, of 1852, Vol. xiii., p. 429,

Bred by and the property of Mr. E. Clarke, Lillingstone; got by Young Planet (11905), dam (Buxom) by Marquis (6187), &c.

1858, Oct. 28, red & w.,	C.C	Duchess 3rd	Romanoff, 15181	Mr. Clarke

DUCHESS OF BUCKS,

Rich roan, calved January 7, 1856,

Bred by and the property of Mr. J. Robinson, Clifton Pastures; got by Duke of Glo'ster (12752), dam (Lady Abbess) by Cardinal (11246), g. d. (Zona Gross) by Sheldon (8557), gr. g. d. (Jemima) by Benjamin (1716), &c. See British Lion, p. 32.

1859, May 10, roan,	B.C.	British Lion	Brit. Prince, 14197	Mr. Robinson
1860, April 2, roan,	C.C.	Roan Duchess	May Duke, 13320	do

DUCHESS OF CAMBRIDGE,

Roan, of 1856, Vol. xiii., p. 429,

Bred by and the property of Mr. T. W. Bramston, M.P., Skreens; got by Orestes (15027), dam (Hethel Thorn) by Tortworth (10966), &c.

1860, Dec 28, roan,	C.C.	Roan Duchess	Roden, 18727	Mr. Bramston

DUCHESS OF GLOUCESTER,

Roan, of 1855, Vol. xiii., p. 429,

Bred by and the property of Mr. A. Cruickshank, Sittyton; got by Duke of Oxford (11386), dam (Chance) by Duke of Glo'ster (11382), &c.

1859, June 27, roan,	C.C.	D. of Glo'ster 4th	The Baron, 13833	Mr. Cruickshank
1860, May 10, roan,	C.C.	D. of Glo'ster 5th	do.	do.

DUCHESS OF GLOUCESTER,

Roan, of 1854, Vol. xiii., p. 429,

Bred by and the property of Mr. S. Rich, Didmarton; got by Duke of Glo'ster (11382), dam (Ursula) by Usurer (9763), &c.

1859, February 5, roan,	C.C.	Diadem	Valentine, 13932	Mr. Rich
1859, Dec. 31, rich rn.,	C.C.	Ds. of Richmond	Fitzroy, 16058	do.
1860, Dec. 5, red & w.,	C.C.	Rose of Glo'ster	Cupid, 14359	do.

DUCHESS OF GLOUCESTER,

Red and white, of 1853, Vols. xii. and xiii., pp. 357, 430,

Bred by and the property of Mr. Sanday, Holmepierrepont; got by Duke of Glo'ster (11382), dam (Laundry Maid) by Usurer (9763), &c.

Produce in	Names, &c.	By what Bull.	By whom bred.
1860, Feb. 4, red & w., C.C	Duchess of Gordon	Sir James, 16980	Mr. Sanday

DUCHESS OF GLOUCESTER 8TH,

Roan, calved January 11, 1857,

Bred by and the property of Mr. R. Stratton, Broad Hinton; got by His Highness (14708), dam (Duchess of Gloucester 4th) by Clarendon (12605), g. d. (Duchess of Gloucester 3rd) by The Red Duke (8694), gr. g. d. (Elegance) by Lottery (4280), &c. See Vol. 12, p. 357.

1860, June 1, roan, C.C.	Dalliance	Yg. Windsor, 17241	Mr. Stratton

DUCHESS OF KENT,

Red, of 1853, Vol. xii., p. 358,

Bred by Messrs. J. & R. Patterson, the property of Mr. J. Patterson, Hall Beck; got by Duke of Richmond (7996), dam (Clara) by Belshazzar (1703), &c.

1857, April 30, r. & w., C.C.	Duchess 1st	Senator, 15254	Messrs. Patterson
1858, April 28, roan, B.C.	Duke of Kent	Warwick, 15486	do.
1859, May 26, roan, B.C.	Duke of Sussex	do.	do.
1860, Dec. 10, r. & w., C.C.	Lady Oxford	8th D. of Oxfd., 15939	Mr. J. Patterson
1860, Dec. 10, r. & w., B.C.	Kent Oxford	8th D. of Oxfd., 15939	Mr. J. Patterson

DUCHESS OF LANCASTER 5TH,

Red roan, calved September 17, 1857,

Bred by the Rev. W. Leeke, Holbrooke Hall, the property of Mr. J. Peel, Middleton Hall; got by Duke of Tortworth (14459), dam (Duchess of Lancaster 4th) by Lord Raglan (13242), g. d. (Buttercup) by Second Duke of Lancaster (5951), gr. g. d. (Banksia) by Crichton (3516), &c. See Maxwell, p. 188.

1860, Feb. 24, roan, C.C.	Corn Crake	Chantrey, 15754	Mr. Peel

DUCHESS OF LANCASTER 3RD,

Red, of 1854, Vol. xiii., p. 431,

Bred by Mr. Robinson, Burton-on-Trent, the property of the Hon. Col. Pennant, M.P., Penrhyn Castle; got by Duke of York (11393), dam (Buttercup) by Second Duke of Lancaster (5951), &c.

1859, June 7, red, C.C.	D. of Lancaster 4th	Sir C. Campbell 16961	Col. Pennant
1860, May 1, roan, C.C.	D. of Lancaster 5th	Marmaduke, 14897	do.

DUCHESS OF NORFOLK,

Red, of 1852, Vols. xii. and xiii., pp. 358, 431,

Bred by the Rev. T. Cator, Skelbrook Park, the property of Mr. Jon. Peel, Knowlmere Manor; got by Norfolk (9442), dam (Lady Grace) by Laudable (9282), &c.

1859, Sept. 30, red, C.C.	Graceful	D. of Moscow, 14447	Mr. Peel
1860, August 19, roan, C.C.	Gleam	Valasco, 15443	do.

DUCHESS OF NORFOLK,

Red roan, of 1846, Vols. x. xi. xii. and xiii., pp. 343, 420, 358, 431,

Bred by Mr. G. P. Harrison, Forcett House, the property of Mr. E. Hall, Shallcross Hall; got by Duke of Norfolk (5952), dam (Duchess) by Fourth Duke of Northumberland (3649), &c.

Produce in		Names, &c.	By what Bull.	By whom bred.
1859, May 15, white,	C.C.	3rd D'ss of Norfolk	Wonderful, 14022	Mr. Hall
1860, May 11, white,	B.C.	2nd D. of Norfolk	do.	do.

SECOND DUCHESS OF NORFOLK,

White, calved January 30, 1857,

Bred by Mr. E. Hall, Shallcross Hall; got by Priam (15079), dam (Duchess of Norfolk) by Duke of Norfolk (5952), g. d. (Duchess) by Fourth Duke of Northumberland (3649), gr. g. d. (Duchess) by Red Highflyer (2488), &c. See King Priam, p. 150.

1859, Feb. 15, rich roan, B.C.	King Priam	Emperor, 15993	Mr. Hall

DUCHESS OF NORTHUMBERLAND,

Roan, of 1851, Vol. xii., p. 358,

Bred by Mr. Wetherell, Aldborough, the property of Mr. J. Gamble, Shouldhamthorpe; got by Earl of Scarboro' (9064), dam (Red Duchess) by Second Cleveland Lad (3408), &c.

1857, Feb. 7, red & w., B.C.	Prince Consort	Earl of Derby, 12810	Mr. Wetherell
1858, March 6, r. & w., B.C.	Lumley	Lord Scarboro' 14852	do.
1859, March 12, roan, C.C.	Golden Duchess	King Arthur, 13110	do.
1860, August 6, roan, C.C.	Docile	Earl of Oxford, 15966	Mr. Gamble

Docile, sold to Lord Suffield, Gunton Park, Norwich.

DUCHESS OF OXFORD,

Red and white, calved July 10, 1857,

Bred by and the property of Mr. T. Barber, Sproatley Rise; got by Rembrandt (13587), dam (Duchess Nanny) by Jasper (11609), g. d. (Duchess Nancy) by Second Duke of Oxford (9046), gr. g. d. (Nettle) by Second Duke of Northumberland (3646), &c. See Dumfries, p. 84.

1859, Aug. 14, r. & w., C C	2d Duchess of Oxfd.	Royal Duke, 16863	Mr. Barber

DUCHESS OF OXFORD,

Roan, of 1855, Vol. xiii., p. 432,

Bred by and the property of Mr. Robinson, Burton-on-Trent; got by Duke of Oxford (11386), dam (Daffodil) by Sweet William (5368), &c.

1859, April 19, red & w., C.C.	Ds. of Oxford 4th	D. of L'caster, 14443	Mr Robinson

DUCHESS OF SIDDINGTON,

Roan, of 1855, Vol. xiii., p. 432,

Bred by Mr. Bowly, Siddington, the property of Mr. Lawford, Southcott; got by Tortworth Duke (13892), dam (White Lady) by Annuity (9892), &c.

1859, March 9, red & w., B.C.	D. of Siddington	4th D of Oxf., 11387	Mr. Lawford
1860, December 4, roan, C.C.	Siddons	Gd. Sultan, 16189	do.

DUCHESS OF SUSSEX,

Roan, calved May 23, 1857,

Bred by and the property of Mr. Lawford, Southcott; got by Duke of Sussex (12772), dam (Countess of Beverley) by Lord Foppington (10437), g. d. (Cowslip Bell) by Second Cleveland Lad (3408), gr. g. d. (Cicely) by Duke of Northumberland (1940), &c. See Vol. 12, p. 331.

Produce in		Names, &c.	By what Bull.	By whom bred.
1860, July 21, roan,	C.C.	Grand Duchess	Gd Sultan, 16189	Mr. Lawford

DUCHESS OF WISETON,

Roan, of 1853, Vols. xii. and xiii., pp. 359, 432,

Bred by Mr. T. Robinson, Burton-on-Trent, the property of Mr. J. Peel, Middleton Hall; got by Duke of York (11393), dam (Daffodil) by Sweet William (5368), &c.

1860, Jan. 8, red,	B.C.	Duke of Cornwall	D. of T'worth 14459	Mr. Peel
1860, Dec. 21, red,	C.C.	Partridge	do.	do.

DUCHESS OF YORK 3RD,

Red, calved July 3, 1857,

Bred by Mr. T. Robinson, Burton-on-Trent, the property of Mr. J. Peel, Middleton Hall; got by Alma (14087), dam (Duchess of York) by Fourth Duke of York (10167), g. d. (Beatrice) by Cramer (6907), gr. g. d. (Bessy) by Helicon (2107), &c. See Briton, p. 33.

1859, October 24, red,	C.C.	Plover	2d D. of Oxfd. 11386	Mr. Peel

DUCK,

Red, of 1845, Vols. ix. and xi., pp. 343, 421,

Bred by the Marquis of Exeter, Burghley Park; got by Prince of Wales (6345), dam (Darling) by Edward (3696), &c.

1855, Sept., roan,	C.C.	Teal	Mas. Thankful 10514	Marquis of Exeter
1856, Sept., roan,	C.C.	Call Duck	do.	do.

DUENNA,

White, calved November 16, 1856,

Bred by Mr. R. Jefferson, Preston Hows, the property of Mr. J. M. Richardson, Hutton; got by General Cavaignac (11517), dam (Diana) by Boreas (12485), g. d. (Daphne) by Homer (2134), gr. g. d. (Dahlia) by Eden (3689), &c. See Our Ally, p. 210.

1859, May 7, white,	C.C.	Dolly	Young Ben, 14157	Mr. Jefferson

DULCIMER,

Red and white, calved October 9, 1855,

Bred by the Hon. Col. Pennant, M.P., Penrhyn Castle, the property of Mr. J. Minor, Tern Hill; got by Lovemore (10476), dam (Truth) by Launcelot (6122), g. d. (Triumph) by Eclipse (3684), gr. g. d. (Tulip) by Boughton (7841), &c. See Julian, p. 145.

1860, Feb. 20, r. & w.,	C.C.	Rosa	Marmaduke, 14897	Mr. Minor

DULCIMER,

White, calved September 10, 1856,

Bred by and the property of Mr. R. C. Lowndes, Rice House; got by Cardigan (12557), dam (Caroline) by Arrow (9906), g. d. (Bell) by Harkaway (9184), gr. g. d. (Gaudy) by Marmion (4383), &c. See Vol. 12, p. 306.

Produce in	Names, &c.	By what Bull.	By whom bred.
1859, October 7, white, B.C.	Gratis	Pope's Eye, 15071	Mr. Lowndes
1860, November 7, roan, B.C.	Great Eastern	Lablache, 16353	do.

DULCINEA,

Roan, calved December 18, 1857,

Bred by Mr. Peacock, Hart, the property of Mr. Nesham, Haughton-le-Skerne; got by Seventh Duke of York (11395), dam (Victress) by Victory (19073), g. d. (Dewdrop) by Bacchus (17338), gr. g. d. (Lady Annabella) by Duke of Cleveland (3640), — (Rosette) by Bellerophon (3119), — by Warrior (9806).

1860, May 22, roan, C C.	Dulcinea 2nd	Catton, 15744	Mr. Nesham

DUSTIE,

White, calved May 10, 1856,

Bred by Mr. Harvey Combe, Cobham Park, the property of the Duke of Devonshire, Holker Hall; got by The Buck (13836), dam (Daisy) by Lottery (10472), g. d. (Delight) by Duke of Cornwall (5947), gr. g. d. (Destiny) by Prince Ernest (4818), &c. See Ossian, p. 210.

1859, April 2, white,	C.C.	Maid of the Mill	Marmaduke, 14897	Duke of Devonshire
1860, May 20, roan,	B.C.	Ossian	8th D. of Oxf. 15939	do.

EAGLE EYE,

Roan, calved October 6, 1853,

Bred by and the property of Mr. R. Jefferson, Preston Hows; got by Paris (11887), dam (Young Edith) by The Era (7610), g. d. (Edith) by Borderer (3191), gr. g. d. (Eclipse) by Eclipse (1949), &c. See Gaffer Green, p. 108.

1856, Oct. 23, red,	B.C.	Red, White & Blue	Cherry Duke, 12589	Mr. Jefferson
1857, Dec. 27, red,	C.C.	Edda	do.	do.
1859, March 25, roan,	B.C.	Robin Rough	Aldebaran, 14077	do.
1860, March 1, white,	B.C.	Gaffer Green	Wel. Guest, 15497	do.

EARLY BIRD,

Roan, of 1854, Vol. xii., p. 361,

Bred by and the property of Mr. J. Morton, Skelsmergh Hall; got by Prelate (11919), dam (Annabella) by Brewster (7847), &c.

1859, Nov. roan,	B.C.	Pioneer	Sovereign, 15324	Mr. Morton
1860, Nov. roan,	C.C.	Ear-ring	Rob Roy, 18725	do.

EARLY MORN,

Light roan, calved March 20, 1858,

Bred by and the property of Mr. A. Longmore, Rettie; got by Earl of Aberdeen (12800), dam (Topsy) by Balmoral (9920), g. d. (The Scottish Maid) by Seafield (9616), gr. g. d. (Red Ribbon) by Jacob (16306), &c. See Vol. 11, p. 728.

1860, Aug. 25, r. & w., C.C.	Ladybird	Imp. Rome, 16292	Mr. Longmore

EASBY 4TH,

Roan, calved September 13, 1855,

Bred by and the property of Mr. J. Booth, Cotham; got by Yorkshire Duke (14037), dam (Easby 3rd) by Coriander (10072), g. d. (Easby) by Sir Thomas Fairfax (5196), gr. g. d. (Fatima) by Amadis (3006), &c. See Vol 12, p. 361.

Produce in		Names, &c.	By what Bull.	By whom bred.
1860, April 10, roan,	C.C.	Easby 7th	Fitz-York, 14556	Mr. Booth

EASTTHORPE ROSE,

Roan, calved in April 1856,

Bred by Mr. Dudding, Panton, the property of Mr. H. Aylmer, West Dereham; got by Lemnos (13146), dam (Eastthorpe Lady) by General Washington (6036), g. d. (Eastthorpe Rose) by Woldsman (2851), gr. g. d. (Eastthorpe Strawberry) by Marlborough (1189), &c. See Vol. 10, p. 344.

1859, April 26, roan,	C.C.	Eva	Sir Samuel, 15302	Mr. Dudding
1860, May, roan,	B.C.	Earl of Lindsey	Vanguard, 10994	do.

Eva, sold to Mr. H. Aylmer, West Dereham, Norfolk.

EBA,

Red and white, of 1854, Vol xiii., p. 434,

Bred by and the property of Mr. C. Cradock, Hartforth; got by May Duke (13321), dam (Emma 2nd) by Hartforth (9191), &c.

1859, Oct. 5, roan,	C.C	Ladyblush	Sultan, 15354	Mr. Cradock
1860, Sept. 15, roan,	B.C.	Leapyear	do.	do.

EBA,

Red, calved September 13, 1856,

Bred by Mr. B. Harrison, the property of Mr. W. Harrison, Newbeggin; got by Sir Thomas (13749), dam (Rachel) by Baron (12439), g. d. (Zephyr) by Milo (10532), gr. g. d. (Barmpton) by Burdon (15707), &c. See Vol. 12, p. 566.

1859, June 29, red,	C.C.	Eva	Charley Bates, 15756	Mr. W. Harrison

ECHO,

Red, calved July 20, 1857,

Bred by and the property of Mr. Jonas Webb, Babraham; got by Cheltenham (12588), dam (Mocking Bird) by Scrivener (10791), g. d. (Jenny Lind) by The Minstrel (8687), gr. g. d. (Lady Louisa) by Paris (7314), &c. See Vol. 11, p. 596.

1860, June 25, red,	C.C.	Songstress	Lord Derby, 16405	Mr. Webb

EDITH,

Red and white, calved April 10, 1854,

Bred by and the property of Mr. C. Cradock, Hartforth; got by May Duke (13321), dam (Silvertail 3rd) by Free Trader (10246), g. d. (Silvertail 2nd) by Son of Clementi (3399), gr. g. d. (Silvertail) by Magnum Bonum (2243), &c. See Vol. 11, p. 697.

1859, February 25, roan,	C.C.	Dimple	Sultan, 15354	Mr. Cradock

EDITH,

Red roan, of 1849, Vols. xii. and xiii., pp. 362, 434,

Bred by Mr. W. A. F. Saunders, Wennington Hall, the property of Mr. J. Nutter, Churchfield; got by Boatswain (8895), dam (Elvina) by His Royal Highness (4039), &c.

Produce in		Names, &c.	By what Bull.	By whom bred.
1859, Feb. 24, roan,	C.C.	Golden Edith	GoldenEclipse14625	Mr. Niblett
1860, March 17, roan,	C.C.	Elvira	do.	do.

EDITH,

Roan, of 1847, Vol. xii., p. 362,

Bred by Mr. T. Towers, the property of Mr. W. Smith, West Rasen; got by Monzani (6222), dam (Donzona) by Thorp (2757), &c.

1858, July 14, white,	C.C.	Ella	Windsor 2nd, 15515	Mr. Smith
1859, July 5, roan,	B.C.		do.	do.
1860, June 2, roan,	C.C.	Esther	Highthorn, 13028	do.

EDNA,

Red and white, calved February 20, 1854,

Bred by and the property of Mr. A. Geekie, Baldowrie; got by Viscount (13956), dam (Woodbine) by Wonder (7730), g. d. (Ruby) by Eden (3690), gr. g. d. (Charlotte) by Gainford (2044), &c. See Vol. 12, p. 666.

1857, January 14, roan,	C.C.	Emily	Orinoco, 13425	Mr. Geekie
1858, March 20, roan,	C.C.	Emeline	do.	do.
1859, Feb. 26, roan,	B.C.		do.	do.
1860, March 12, roan,	B.C.		Charles, 17536	do.

EGLANTINE,

Roan, of 1847, Vol. x., p. 345,

Bred by Mr. H. L. Maw, Tetley, the property of Mr. W. Wright, Sigglesthorne Hall; got by Harvester (6058), dam (Daphne) by William (2840), &c.

1857, Feb 12, roan,	C.C	Deeping	Sir Charles, 13706	Mr. Wright
1858, May 21, roan,	C.C.	Lady Maw	do.	do.
1859, May 4, white,	C.C.	Lily of the Valley	Star 2nd, 13786	do.

ELASTIC,

Red, of 1855, Vol. xiii., p. 435,

Bred by and the property of Mr. J. Thompson, Bentley; got by Royal Blood (13638), dam (Emerald) by Hopewell (8156), &c.

1859, Aug. 28, r. & w.,	C.C.	Egesto	Titus Remb'dt,15415	Mr. Thompson
1860, July 23, r. & w.,	C.C.	Eugenie	Shine, 13697	do.

ELEANOR,

Red and white, calved April 1, 1856,

Bred by and the property of Sir R. Peel, Bart., Drayton Manor; got by The General (13856), dam (Helen) by Homer (13039), g. d. (Rose 2nd) by Adolphus (12356), gr. g. d. (Rose) by Northumberland (4595).

1860, March 21, red,	C.C.	Susan	B. Melbourne, 15621	Sir R. Peel

ELEANOR,

Roan, calved March 15, 1856,

Bred by Mr. Hall, Neasdon, the property of H. R. H. The Prince Consort; got by Friar John (12905), dam (Ellana) by Count (10079), g. d. (Eleanor) by Son of Boz (3201), gr. g. d. (White Rose) by Waverley (5613), &c. See Vol. 12, p. 364.

Produce in		Names, &c.	By what Bull.	By whom bred.
1859, Dec. 30, white,	C.C.	Ellenna	Fitz-Clarence, 14552	Prince Consort

ELECTRA,

White, calved September 3, 1857,

Bred by and the property of the Hon. Col. Pennant, M.P., Penrhyn Castle; got by Lovemore (10476), dam (Dewberry) by Hurricane (4061), g. d. (Daffodil) by Eclipse (3684), gr. g. d. (Bright Eyes) by Milton (8315), &c. See Emperor, p. 91.

1859, Nov. 2, roan,	C.C	Empress	SirC.Campbell16961	Col. Pennant
1860, Oct. 1, white,	B.C.	Emperor	Marmaduke, 14897	do.

ELECTRA,

Roan, calved February 20, 1857,

Bred by and the property of Mr. Sumner, Beverley; got by Rembrandt (13587), dam (Clytemnestra) by Sir Walter (2639), g. d. (Curioso) by Cordilleras (3484), gr. g. d. (Lily) by Young Remus (2523), &c. See Vol. 10, p. 308.

1860, August 1, red,	C.C.	Electræ	Shine, 13697	Mr. Sumner

ELEGANCE,

Roan, calved March 8, 1857,

Bred by and the property of Mr. R. C. Lowndes, Rice House; got by Omer Pacha (13409), dam (Barbara) by Harkaway (9184), g. d. (Lily) by Marmion (4383), gr. g. d. (Victoria) by Young Rubens (5026), &c. See Vol. 11, p. 324.

1860, March 30, white,	B C.	Guardian	Emperor, 15994	Mr. Lowndes

ELEGANCE,

Roan, calved November 24, 1856,

Bred by Mr. W. Smith, West Rasen, the property of Mr. S. Marjoribanks, Bushey Grove; got by Lord Raglan (14849), dam (Variety) by Third Duke of York (10166), g. d. (Valentine) by Belleville (6778), gr. g. d. (Helena) by Dulcimer (3658), &c. See Red Baron, p. 239.

1860, Dec. 6, roan,	B.C.		Great Mogul, 14651	Mr. Marjoribanks

ELEGANCE,

Roan, calved January 16, 1857,

Bred by and the property of Mr. R. Stratton, Broad Hinton; got by His Highness (14708), dam (Cleopatra 2nd) by Waterloo (11025), g. d. (Virginia) by Hero of the West (8150), gr. g. d. (Elegance) by Lottery (4280), &c. See Archbishop, p. 8.

1859, Nov. 5, white,	B.C.	Archbishop	Nottingham, 15014	Mr. Stratton
1860, October 16, roan,	B.C.	Edgar	The Baronet, 17088	do.

ELEGANCE,

Roan, calved January 26, 1853,

Bred by and the property of Mr. J. B. Thompson, Anlaby; got by Water King (11024), dam (Ellerton) by The Lord of Gilling (6587), g. d. (Eva) by Wauldby (2818), gr. g. d. (Ellen) by Noble Henry (2374), &c. See Vol. 9, p. 347.

Produce in	Names, &c.	By what Bull.	By whom bred.
1856, Sept 11, white, C C.	Eva	Royal Blood, 13638	Mr. Thompson
1857, Dec. 27, roan, C.C.	Elegant	Humphrey, 13054	do.
1859, February 8, roan, B.C.		do	do.

ELFIN QUEEN,

Red, calved February 16, 1855,

Bred by and the property of Mr. T. Willis, Manor House; got by Gipsy King (11532), dam (Eleanor) by Wilberforce (9830), g. d. (Ellen) by Ascough's Symmetry (11120), gr. g. d. by Champion (3323), &c. See Elfin King, p. 90.

1857, Oct. 16, roan, C.C.	Fairy Queen	Phœnix Star, 15061	Mr. J. Armitage
1860, June 1, r. & wh., B.C.	Elfin King	L. of the Valley 14837	Mr. Willis
Fairy Queen, sold to Mr. J. Worsey, Lower Clopton, Stratford-on-Avon			

ELFLEDA,

Red and white, calved April 15, 1856,

Bred by Mr. J. B. Thompson, Anlaby; got by Royal Blood (13638), dam (Eva) by Elevator (9080), g. d. (Ellerton) by The Lord of Gilling (6587), gr. g. d. (Eva) by Wauldby (2818), &c. See Vol. 9, p. 347.

1858, Dec. 11, red, C.C.	Evergreen	Belesis, 14148	Mr. Thompson

ELIZA 2ND,

Roan, of 1850, Vols. xi. xii. and xiii., pp. 425, 364, 437,

Bred by Mr. W. Ellison, Sizergh Castle, the property of Mr. W. Stirling, M.P., Keir; got by Lord March (10457), dam (Eliza Jane) by Prince Albert (4801), &c.

1860, January 1, roan, C.C.	Betty	Hiawatha, 14705	Mr. Stirling
1860, Dec. 22, roan, C.C.	Betsy	do.	do.

ELIZA,

Red and white, calved January 14, 1857,

Bred by Mr. R. C. Lowndes, Rice House; got by Cultivator (12670), dam (Cactus) by Bachelor (11128), g. d. (Bell) by Harkaway (9184), gr. g. d. (Gaudy) by Marmion (4383), &c. See Vol. 12, p. 300.

1860, April 8, roan, C.C.	Gem	Emperor, 15994	Mr. Lowndes

ELIZA,

Light roan, calved August 7, 1853,

Bred by and the property of Mr. W. Stephen, Inchbroom; got by Bloomsbury (9972), dam (Amazon) by Duke 3rd (17697), g. d. (Averne) by Bucephalus (6784), gr. g. d. (Young Amazon) by Crusader (934), &c. See Alice, p. 328.

1859, Feb. 8, r. & w., C.C.	Milkmaid	Talpa, 15365	Mr. Stephen
1859, Feb. 8, rich rn., C.C.	Buttercup		
1860, Feb. 25, r. & w., B.C.	Farmer	do.	do.

ELIZABETH,

Red and white, calved February 20, 1856,

Bred by Col. Kingscote, Kingscote Park, the property of Mr. H. Howell, Driffield; got by Chaffcutter (12572), dam (Eva) by Oregon (8371), g. d. (Edith) by Petrarch (7329), gr. g. d. (Neena) by Buckingham (3239), &c. See Emperor, p. 91.

Produce in		Names, &c.	By what Bull.	By whom bred.
1859, March, roan,	B.C.	Bushmire	G.D. of Oxf., 16184	Col. Kingscote
1860, May, roan,	C.C.	Emblem	do.	do.

ELIZABETH,

Roan, calved January 28, 1858,

Bred by Mr. S. Campbell, Kinellar; got by The Garioch Boy (15384), dam (Buchan Lassie) by Narcissus (9430), g. d. (Whitehead) by Sir Arthur (12072), gr. g. d. (Miss Grant Duff) by Prince Alfred (8421), &c. See Vol. 12, p. 356.

1860, Jan. 23, roan,	C.C.	Miss Chrisp	Scar. Velvet, 16916	Mr. Campbell

ELLEN,

Roan, calved May 17, 1849,

Bred by and the property of Messrs. J. and J. Fowler, Sauchen; got by Burleigh (17474), dam (Jessica) by The Pacha (7612), g. d. (Mary Anne) by Sillery (5131), gr. g. d. (Miss Gibson) by Carleton (843), &c. See Vol. 7, p. 456.

1851, March 1, r. & w.,	B.C.	Merchant	Badger, 17340	Messrs. Fowler
1852, May 29, red & w.,	B.C.	Digger	do.	do.
1853, June 25, white,	B.C.	Jock	California, 12528	do.
1854, Sept. 20, roan,	C.C.	Mute	do.	do.
1855, July 8, red,	C.C.	Wee Thing	Yg. VanDunck 19044	do.
1856, May 30, red & w.,	B.C.	Totdleben	do.	do.
1859, June 14, red,	B.C.	Linton	Janus	do.
1860, May 20, white,	C.C.	White Lady	Orphan Boy, 18490	do.

ELLEN,

Roan, of 1852, Vol. xiii., p. 438,

Bred by the Rev. F. T. Gregg, Oldtown; the property of Mr. R. W. Reynell, Killynon; got by Soubise (10860), dam (Red Rose) by Ury (5536), &c.

1859, March 15, roan,	B.C.	Sir Owen	Mas. Hopewell 14929	Mr. Reynell
1860, March 21, red,	C.C.	Miss Ruby	Diamond, 15878	do.

ELLEN DOUGLAS,

Red and white, calved February 23, 1857,

Bred by Mr. J. B. Faviell, Stockeld Park, the property of Mr. Oddy, Spofferth; got by Lord Lockinvar (14826), dam (Bride of the Wharf) by Game Boy (11503), g. d. (Fair Maid of Wetherby) by Lord Marquis (10459), gr. g. d. (Fair Maid of Perth) by Buchan Hero (3238), &c. See Seventh Duke of Oxford, p. 80.

1859, Dec. 2, white,	B.C.	Hercules	C. Cleveland, 15775	Mr. Faviell

ELSIE,

Rich roan, of 1856, Vol. xiii., p. 439,

Bred by and the property of Mr. Bowly, Siddington; got by Economist (11425), dam (Juliet) by Sol (8608), &c.

Produce in	Names, &c.	By what Bull.	By whom bred.
1859, July 18, red & w., C.C.	Oxford Lassie	4 D. of Oxford, 11387	Mr. Bowly
1860, July 22, roan, B.C.	Duke of Kent	do.	do.

EMBROIDERY,

Roan, of 1854, Vol. xiii., p. 439,

Bred by Mr. J. Christy, Fort Union, the property of Mr. W. Coppinger, Barry's Court; got by Duke of Beaufort (11377), dam (Emma) by Humber (7102), &c.

1859, August 2, roan, C.C.	Spangle	W. Wonder, 17225	Mr. Coppinger

EMERALD,

Roan, of 1852, Vols. xii. and xiii., pp. 367, 439,

Bred by Col. Towneley, Towneley Park, the property of Mr. T. Barber, Sproatley Rise; got by Garrick (11507), dam (Etiquette) by Robin Hood (8492), &c.

1860, June 28, roan, C.C.	Morning Star	Mast. Remb't, 16545	Mr. Barber

EMERALD,

Rich roan, calved September 24, 1857,

Bred by and the property of Mr. Bowly, Siddington; got by Earl Ducie (12798), dam (Nannette) by Diamond (5918), g. d. (Young Peggy) by Young Frederick (3836), gr. g. d. (Peggy) by Favourite (3768), &c. See Orion, p. 207.

1860, June 27, light rn., B.C.	Orion	4 D. of Oxford, 11387	Mr. Bowly

EMERALD,

Red and white, calved April 13, 1857,

Bred by and the property of Mr. R. C. Lowndes, Rice House; got by Cultivator (12670), dam (Bessy) by Apollo (9899), g. d. (Primrose) by Egermont (9075), gr. g. d. (Orinda) by Marmion (4383), &c. See George, p. 119.

1860, June 9, roan, B.C.	Gold Finder	Field Marshal, 16044	Mr. Lowndes

EMILIA,

Roan, of 1851, Vols. xi. and xii., pp. 427, 367,

Bred by Mr. J. Christy, Fort Union, the property of Mr. F. Morice, Springfield; got by Young Shaftoe (9625), dam (Emma) by Humber (7102), &c.

1857, March 18, white, B.C.	Prince of Wales	Pr. Albert, 15084	Mr. Morice
1858, March 3, roan, C.C.	Emilia 2nd	do.	do.
1860, May 26, white, C.C.	Emilia 3rd	Lord Monk, 14829	do.

EMILY,

Red, calved February 2, 1858,

Bred by Mr. S. Campbell, Kinellar, the property of Mr. W. Marr, Upper Mill; got by The Garioch Boy (15384), dam (Alma) by Moss Trooper (11827), g. d. (Leda) by Donside Fairfax (11365), gr. g. d. (Miss Ramsden) by Duke (3630), &c. See Vol. 13, p. 316.

1860, August 20, red, B.C.		Bn. Renfrew, 15624	Mr. Marr

EMILY,

Roan, calved in May 1854,

Bred by Mr. A. L. Maynard, Marton-le-Moor, the property of Mr. R. Welsted, Ballywalter; got by Roan Duke (13603), dam (Emma 4th) by Emperor (6973), g. d. (Emma 3rd) by Sir Walter (2639), gr. g. d. (Emma) by Wharncliffe (2834), &c. See Royal Oxford, p. 256.

Produce in		Names, &c.	By what Bull.	By whom bred.
1859, Jan. 14, roan,	C.C.	Emily 2nd	Orator, 15026	Mr. Welsted
1860, May 15, roan,	B.C.	Royal Oxford	Roan Oxford, 16841	do.

EMILY,

Roan, calved in June 1857,

Bred by Mr. Stronach, Ardmeallie, the property of Messrs. J. & J. Fowler, Sauchen; got by Lord Bathurst (13173), dam (Rose) by Young Robin (18721), g. d. (Flora of Kinaldie) by Fairfax Hero (9106), gr. g. d. (Missie) by Commander (8976), &c. See Ardmeallie, p. 338.

1859, July 21, roan,	C.C.	Good Luck	Eden, 17792	Messrs. Fowler

EMILY,

Roan, of 1852, Vol. xi., p. 428,

Bred by Mr. Thomas, Mount Pleasant, the property of Mr. R. Bell, Mosboro' Hall; got by Sir Robert (15299), dam by Lord George Bentinck (10444), &c.

1859, January 6, red,	B.C.	Duke of Lancaster	Cherry D. 2nd, 14265	Mr. Atherton
1860, January 25, red,	C.C.	Emily 2nd	Lablache, 16353	do.

Emily 2nd, sold to Mr. J. Hegan, Dawpool, Birkenhead.

EMMA,

Red, of 1856, Vol. xiii., p. 441,

Bred by and the property of Col. Towneley, Towneley Park; got by Richard Cœur-de-Lion (13590), dam (Emily) by Kossuth (11646), &c.

1859, June 24, roan,	C.C.	Emmeline	Ryl. Butterfly, 16862	Colonel Towneley

EMMA 5TH,

Red and white, calved January 12, 1857,

Bred by Mr. M. Barroby, the property of Miss Barroby, Dishforth; got by Crusader (12668), dam (Emma 3rd) by Young Noble (11859), g. d. (Emma) by Roland (2556), gr. g. d. (Anna Maria) by Priam (2452), &c. See Marc Antony 2nd, p. 180.

1859, June 21, red,	C.C.		Phosph's Star, 15062	Miss Barroby
1860, May 20, light rn.,	B.C.	Mayman	Roan Oxford, 16841	do.

EMMA 2ND,

Red, of 1854, Vol. xii., p. 368,

Bred by and the property of Mr. B. Baxter, Elslack Hall; got by Gipsy Boy (11530), dam (Emma) by Sam Weller (10782), &c.

1858, December 25, red,	B.C.	Earl of Ribblesdale	Harbinger, 10297	Mr. Baxter
1860, May 6, red,	C.C.	Emma Proudlady	M Proudfellow 16544	do.

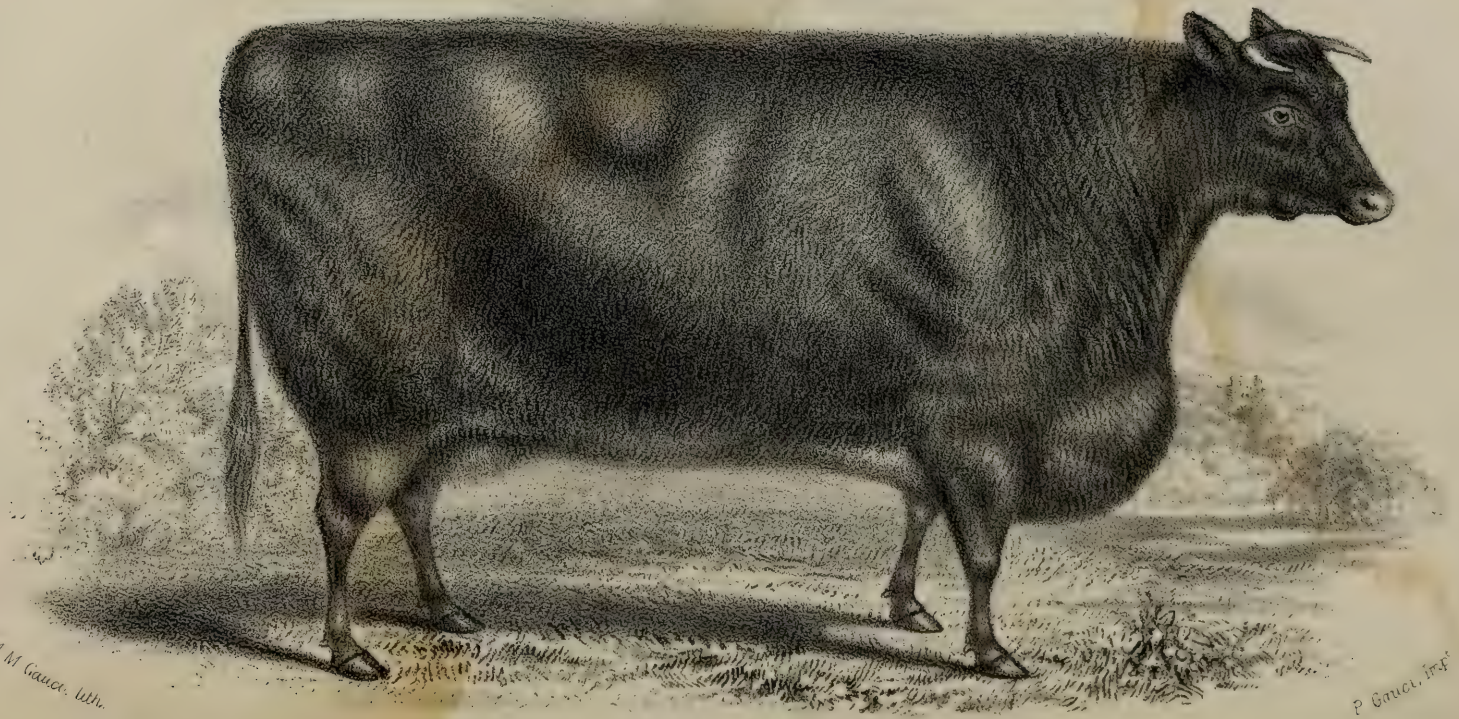

"EMMA" at 5 YEARS OLD.

Bred by Colonel Towneley, Towneley Park, the property of Mr Eastwood Swinshaw

EMMA 3RD,

Red, of 1851, Vol. xiii., p. 441,

Bred by and the property of Mr. C. Cradock, Hartforth; got by Richmond (13592), dam (Emma 1st) by Freetrader (10246), &c.

Produce in	Names, &c.	By what Bull.	By whom bred.
1859, October 12, roan, B.C.	Manager	Sultan, 15354	Mr. Cradock
1860, October 13, roan, C.C.	Marigold	do.	do.

EMMA,

Roan, calved December 29, 1857,

Bred by and the property of Mr. R. P. Davies, Ridgeway; got by Viscount (15469), dam (Eva) by Oregon (8371), g. d. (Edith) by Petrarch (7329), gr. g. d. (Neena) by Buckingham (3239), &c. See Emperor, p. 91.

1860, Dec. 7, roan, C.C.	Eunice	Admiral, 15555	Mr. Davies

EMMA 9TH,

Roan, of 1852, Vol. xii., p. 368,

Bred by Mr. W. Ellison, Sizergh Castle, the property of Mr. J. Nutter, Churchfield; got by The Baronet (10918), dam (Emma 4th) by Prince Albert (4801), &c.

1858, Sept. 2, roan, B.C.	Golden Baronet	Gold. Eclipse, 14625	Mr. Nutter
1860, Sept. 17, roan, C.C.	Emma 10th	do.	do.

EMMA,

Red roan, calved in November 1855,

Bred by Mr. W. Henlock, Great Ouseburn, the property of Mr. H. Ambler, Watkinson Hall; got by Cotherstone (6903), dam (Emily) by Cheshireman (6863), g. d. by Noble (4577), gr. g. d. by Young Don Juan (3610), — by Son of Young Dimple (6518), — by Young Dimple (971).

1860, October 23, roan, C.C.	Elegance	Rubus 2nd, 15212	Mr. Ambler

EMMA 4TH,

Roan, of 1851, Vol. xi., p. 430,

Bred by and the property of Mr. A. L. Maynard, Marton-le-Moor; got by Emperor (6973), dam (Emma 3rd) by Sir Walter (2639), &c.

1855, Nov 28, white, C.C.	White Emma	Lord Raglan, 13240	Mr. Maynard
1857, Feb. 2, red & w., C.C.	Emma 5th	do.	do.
1858, April 4, roan, C.C.	Empress	Oxford Duke, 15036	do.
1859, May 8, roan, C.C.	Young Emma	do.	do.

EMMA 5TH,

Red and white, calved in 1857,

Bred by and the property of Mr. A. L. Maynard, Marton-le-Moor; got by Lord Raglan (13240), dam (Emma 4th) by Emperor (6973), g. d. (Emma 3rd) by Sir Walter (2639), gr. g. d. (Emma) by Wharncliffe (2834), &c. See Royal Oxford, p. 256.

1860, Jan red & w., C.C		Oxford, 15035	Mr. Maynard

EMMA LYON HILL,

Red and white, calved March 23, 1856,

Bred by Messrs. C. Smith and Co., Hillhead; got by Elphinstone (14492), dam (Hawthorn Hill) by Duke (7980), g. d. (Red Tibby) by Sir Robert Peel (7512), gr. g. d. (Lady Provost) by Buchan Laddie (5814), &c. See Vol. 12, p. 413.

Produce in		Names, &c.	By what Bull.	By whom bred.
1859, April 8, red,	B.C.	Volunteer	Goldsmith, 14632	Messrs. Smith
1860, April 6, roan,	C.C.	Princess of Prussia	L. Privy Seal, 16444	do.

Princess of Prussia, sold to Mr. A Cruickshank, Sittyton, Aberbeen.

EMMET,

Red and white, calved July 28, 1856,

Bred by and the property of the Rev. J. D. Jefferson, Thicket Priory; got by Veteran (13941), dam (Emma) by Emperor (13854), g. d. (Emma) by Lord Alexander Croft (11707), &c. See Vol. 12, p. 368.

1859, Jan. 9, red & w.,	B.C.		Water. Hero, 13981	Rev. J. D. Jefferson
1860, March 2, roan,	C.C.	Emmy	do.	do.

EMPRESS,

White, of 1853, Vol. xii., p. 369,

Bred by Messrs. Wells, the property of Mr. J. Wells, Boothferry House; got by Lord Duncan (11713), dam (Exile) by Duke of Rothsay (6943), &c.

1858, Feb. 11, white,	B.C.	Emperor	Brideman, 12493	Mr. Wells
1859, March 29, red rn.,	C.C.	Empress 2nd	do.	do.

EMPRESS OF RUSSIA,

Rich roan, of 1851, Vols. xi. and xii., pp. 431, 370,

Bred by and the property of Mr. Jonas Webb, Babraham; got by Plenipotentiary (10617), dam (Countess of Mexboro') by The Minstrel (8687), &c.

1857, Feb. 25, white,	B.C.	The Czar	Merry Lad, 14947	Mr. Webb
1858, March 17, red,	B.C.	Sir Hy. Lawrence	Y.D.ofCam'ge 14433	do.
1859, June 12, roan,	B.C.	Alexander 2nd	Thorndale, 17123	do.
1860, May 11, roan,	C.C.	Princess 2nd	Sir Charles, 16948	do.

ENDIVE,

White, calved January 30, 1854,

Bred by Mr. J. B. Thompson, Anlaby; got by Brocado (11210), dam (Emma) by Laudable (11669), g. d. (Eliza) by May Duke (9380), gr. g. d. (Birthday) by Ruby (6423), &c. See Vol. 13, p. 442.

1856, Dec. 27, roan,	C.C.	Enigma	Royal Blood, 13638	Mr. Thompson
1858, March 16, roan,	B C.	Emissary	Humphrey, 13054	do.
1859, March 20, roan,	C.C.	Eliza	do.	do.

ENIGMA 2ND,

Roan, of 1851, Vol. xi., p. 432,

Bred by Mr. Topham, Candlesby, the property of Mr. Nesham, Haughton-le-Skerne; got by Marquis of Rockingham (10506), dam (Enigma) by Wizard (6688), &c.

1855, roan,	C.C.	Charade	Syntax, 13821	Mr. Spearman
1857, August 21, roan,	B.C.	Problem	Usurer, 9763	do.
1858, July 22 r. & w.,	B.C.	Progenitor	Forerunner, 12891	Mr. Nesham
1858, July 22 white,	B.C.	Puggler	Forerunner, 12891	Mr. Nesham
1859, Sept. 13, roan,	B.C.	Rustic	Roseberry, 15188	do.

ENGLISH LADY,

Red, calved June 16, 1856,

Bred by and the property of Mr. Jonas Webb, Babraham; got by Young England (14513), dam (Lady Stuart) by Red Roan Kirtling (10691), g. d. (Countess of Hardwicke) by Percy (6283), gr. g. d. (Celia) by Third Duke of Northumberland (3647), &c. See Captain Davis, p. 39.

Produce in		Names, &c.	By what Bull.	By whom bred.
1859, July 23, red,	C.C.	English Beauty	L.Erskine 1st, 14815	Mr. Webb
1860, August 6, roan,	C.C.	Princess of Prussia	P. of Prussia, 16752	do.

ENGLISH ROSE,

Red and white, calved August 7, 1857,

Bred by and the property of Mr. Jonas Webb, Babraham; got by Cheltenham (12588), dam (Lady Stuart) by Red Roan Kirtling (10691), &c. See English Lady.

1859, Sept. 6, roan,	B C.	Englishman	Sir Charles, 16948	Mr. Webb
1860, August 1, roan,	C.C.	English Belle	Lord Derby 16405	do.

EPITAPH,

Roan, of 1847, Vol. xi., p. 432,

Bred by Mr. Hall, Wiseton, the property of Mr. W. Hewer, Sevenhampton; got by Humber (7102), dam (Gertrude) by Guardian (3947), &c.

1855, March 8, roan,	B.C.	Epirus	Baron Albany, 11151	Mr. Field
1857, January 10, roan,	B.C.	Economist	Pluralist, 10620	Mr. Hewer
1858, January 7, roan,	B.C.	Experiment	Borrowby Lad, 12486	do.
1859, March 15, white,	B.C.	Example	do.	do.
1860, March 6, light rn.,	C.C.	Epitaph 3rd	do.	do.

EPITAPH 2ND,

Red, calved March 3, 1853,

Bred by Mr. Field, Pyrgo Park, the proyerty of Mr. W. Hewer, Sevenhampton; got by Lord Durham (9311), dam (Epitaph) by Humber (7102), g. d. (Gertrude) by Guardian (3947), &c. See Example, p. 94.

1855, October 25, red,	C.C.	Scarlet Rose	Baron Albany, 11151	Mr. Whitehead
1859, May, red & white,	C.C.	Jenny Jones	Yg. Chieftain, 17561	do.
1860, May 23, red,	C.C.	Epitaph 4th	do.	do.

Epitaph 4th, sold to Mr. W. Hewer, Sevenhampton, Highworth.

ESMARELDA,

Red, calved June 27, 1857,

Bred by and the property of Mr. G. Shepherd, Shethin; got by Speculator (13775), dam (Village Pride) by Guy Fawkes (12981), g. d. (Patience) by Duke 7th (7984), gr. g. d. (Temperance) by Teetotaller (5411), &c. See Phenomenon, p. 216.

1859, December 28, red,	B.C.	Phenomenon	Cherry D. 2nd, 14265	Mr. Shepherd

ESSENCE OF ROSES,

Roan, calved April 28, 1857,

Bred by and the property of Mr. R. Stratton, Broad Hinton; got by His Highness (14708), dam (Duchess of Gloucester 5th) by Waterloo (11025), g. d. (Elegance) by Lottery (4280), gr. g. d. (Young Moss Rose) by Lottery (4280), &c. See Vol. 12, p. 357.

1860, March 13, white,	C.C.	Otto of Roses	Yg. Windsor, 17241	Mr. Stratton

ETIQUETTE 2ND,

Roan, calved February 22, 1856,

Bred by and the property of Mr. R. Stratton, Broad Hinton; got by Hickory (14706), dam (Etiquette) by Tenantry (13829), g. d. (Euridice) by The Red Duke (8694), gr. g. d. (Euribia) by Hero of the West (8150), &c. See Royal Buck, p. 251.

Produce in	Names, &c.	By what Bull.	By whom bred.
1859, Feb. 10, roan, C.C.	Eleanor	Hermit, 14697	Mr. Stratton
1860, March 21, roan, C.C.	Comme-il-faut	Yg. Windsor, 17241	do.

ETIQUETTE 3RD,

Roan, calved August 6, 1857,

Bred by Mr. R. Stratton, Broad Hinton, the property of Mr. J. T. Noakes, Brockley House; got by His Highness (14708), dam (Etiquette) by Tenantry (13829), &c. See Etiquette 2nd.

1860, June 27, roan, C.C.	Beauty	P. Alfred 2nd, 18580	Mr. Noakes

ETNA,

Red roan, calved May 18, 1857,

Bred by and the property of Mr. J. Wells, Boothferry House; got by Volcano (13961), dam (Purity) by Laxon (8216), g. d. (Young Zulma) by Pam (4643), gr. g. d. (Zulma) by Frank (1059), &c. See Vol. 10, p. 538.

1860, Feb. 15, red roan, B.C.	Vesuvius	Burlington, 17475	Mr. Wells

ETTY,

Roan, of 1854, Vol. xiii., p. 444,

Bred by Mr. R. Lawson, the property of Mr. T. Lawson, Stapleton Grange; got by Wellington (13989), dam (Ringlet) by Marquis (9372), &c.

1859, Feb. 24, r. & w., C.C.	Roguery	Farnley, 14536	Mr. Lawson
1860, March 24, r. & w., C.C.	Rosanna	do.	do.

EUGENIA,

White, of 1855, Vol. xiii., p. 444,

Bred by and the property of Mr. S. Rich, Didmarton; got by Twelfth Duke of York (12784), dam (Sweetbread) by Belshazzar 2nd (14154), &c.

1859, April 5, roan, B.C.	Eugene Aram	Cupid, 14359	Mr. Rich
1860, February 26, roan, C.C.	Empress Elect	Archduke, 17316	do.

EUGENIE,

Red and white, of 1855, Vol. xiii., p. 444,

Bred by Sir R. Paul, Bart., Ballyglan, the property of Mr. J. Anderson, Grace Dieu; got by Sovereign (15323), dam (Empress) by Young Narcissus, &c.

1859, October 18, roan, C.C.	Elizabeth	Sunrise, 15361	Sir R. Paul

EUGENIE,

White, calved May 24, 1857,

Bred by and the property of Mr. E. Hall, Shallcross Hall; got by Admiral Hamelin (12350), dam (Princess) by Priam (15079), g. d. (Duchess) by Prime Minister (7351), gr. g. d. (Maria Taglioni) by Wellington (15501), &c. See Vol. 13, p. 654.

1859, Aug. 29, rich roan, C.C.	Duchess	L. Lancaster, 16418	Mr. Hall

EUGENIE 1st,

Rich roan, of 1855, Vol. xiii., p. 445,

Bred by Mr. Ivens, Lutterworth, the property of Mr. W. W. Slye, West Haddon Lodge; got by Victor (13952), dam (Gold) by Antonio (7791), &c.

Produce in	Names, &c.	By what Bull.	By whom bred.
1859, Jan. 10, rich rn., C.C.	Eugenie 2nd	Guy Faux, 12980	Mr. Slye
1860, March 16, white, C.C.	Eugenie 3rd	Royal Duke, 16865	do.
Eugenie 2nd, sold to Mr. E. Avery, Bentley Heath, Knowle.			

EUROPA,

Roan, calved March 18, 1858,

Bred by and the property of Mr. S. Rich, Didmarton; got by Cupid (14359), dam (Eugenia) by Twelfth Duke of York (12784), g. d. (Sweetbread) by Belshazzar 2nd (14154), gr. g. d. by Napoleon (10552), &c. See Eugene Aram, p. 94.

1860, Nov. 16, red & w., C.C.	Electra	Victory, 17181	Mr. Rich

EVA,

Roan, calved December 20, 1856,

Bred by and the property of Mr. Bowly, Siddington; got by Siddington Duke (15263), dam (Canada) by Legacy (11678), g. d. (Margaret) by Snowball (8602), gr. g. d. (Red Neck) by Harbinger (9183), &c. See Volunteer, p. 306.

1859, Oct. 31, red & w., B.C.	Volunteer	Oriel, 16657	Mr. Bowly
1860, Sept. 14, red, C.C.		4th D. of Oxf., 11387	do.

EVA,

White, of 1854, Vol. xiii., p. 446,

Bred by the Rev. T. Cator, Skelbrook Park, the property of Mr. T. Barber, Sproatley Rise; got by Master Charlie (13312), dam (Constance) by Selim (6454), &c.

1860, March 7, roan, C.C.	Blanche 2nd	Romulus, 15185	Mr. Barber

EVA,

Roan, calved March 25, 1857,

Bred by and the property of Mr. W. Clapham, Hatfield; got by Voltigeur (13966), dam (Strawberry) by Alderman (11098), g. d. by General Fairfax (9148), gr. g. d. by Charley Boy (6857).

1860, January 10, white, B.C.		Grazier, 16191	Mr. Clapham

EVA,

Red and white, calved November 28, 1856,

Bred by and the property of Mr. W. S. Conwy, Bodrhyddan; got by Napoleon 2nd (14979), dam (Leopardy 2nd) by The Baronet (10918), g. d. (Leopardy) by Calcetto Bianco (10014), gr. g. d. (Lavinia) by Prince Albert (4801), &c. See Vol. 12, p. 464.

1859, Jan. 21, red & w., C.C.	Eva 2nd	Caradoc, 14236	Mr. Conwy
1860, May 8, red & w., B.C.	Colossus	Holly Top, 14712	do.

EVA,

Roan, calved March 23, 1857,

Bred by and the property of Mr. D. J. Niblett, Haresfield Court; got by Holker (14710), dam (Edith) by Boatswain (8895), g. d. (Elvina) by His Royal Highness (4039), gr. g. d. (Ellen) by Spearman (5288), &c. See Golden General, p. 121.

Produce in	Names, &c.	By what Bull.	By whom bred.
1860, October 28, roan, B.C.	Golden General	Gold. Eclipse, 14625	Mr. Nutter

EVA,

Roan, calved June 10, 1857,

Bred by Messrs. Sydserff, Longford, the property of Mr. A. Pollok, Skahard; got by Bamboo (11132), dam (Easter) by Ury (5536), g. d. (Ringlet) by Noble (4578), gr. g. d. (Ringlet) by Belshazzar (1704), &c. See Vol. 7, p. 523.

1859, Sept. 25, white, B.C.	Anthony	Bandy, 17345	Mr. Pollok
1860, August 1, roan, B.C.	Prince Royal	Pr. of C'boye, 18618	do.

EVA,

White, calved September 11, 1856,

Bred by and the property of Mr. J. B. Thompson, Anlaby; got by Royal Blood (13638), dam (Elegance) by Water King (11024), g. d. (Ellerton) by The Lord of Gilling (6587), gr. g. d. (Eva) by Wauldby (2818), &c. See Vol. 9, p. 347.

1859, Oct. 13, white, C.C.	Edith	Fusileer, 16088	Mr. Thompson

EVANGELINE,

Red and white, of 1853, Vol. xiii., p. 447,

Bred by and the property of Mr. T. Willis, Manor House; got by Gipsy King (11532), dam (Fanny) by The Irishman (5446), &c.

1859, January 16, red, C.C.	Eva Colling	King Alfred, 16334	Mr. Willis

EVELINA,

Roan, of 1850, Vols. xii. and xiii., pp. 372, 447,

Bred by Mr. Hutton, Gate Burton, the property of the Earl of Radnor, Coleshill; got by Sylvan (10907), dam (Edith) by Roman (2561), &c.

1860, March 19, r. & w., C.C.	Eva	Dukedom, 12729	Earl of Radnor

EVELINA,

Red, calved October 1, 1857,

Bred by and the property of Mr. J. Yorke, Thrapston; got by Cavalier (14250), dam (Eva) by The Conqueror (12630), g. d. (Evelyn) by Strelly (8638), gr. g. d. (Emily) by Eclipse (3688),&c. See Vol. 13, p. 447.

1860, Oct. 17, red & w., C.C.	Etty	Louis 18th, 18284	Mr. Yorke

EVELYN,

Roan, calved in July 1853,

Bred by Mr. J. Cochrane, Little Haddo, the property of Mr. N. Reid, Danestown; got by Moss Trooper (11827), dam (Annie) by Vice President (11002), g. d. (Laura) by Duplicate Duke (6952), gr. g. d. (Sybil) by Sir Walter (2639), &c. See Vol. 12, p. 269.

Produce in		Names, &c.	By what Bull.	By whom bred.
1857, February, r. & w.,	C.C.	Young Evelyn	Bushranger, 12516	Mr. Cochrane
1858, March, roan,	C.C.	Anna	Rob Roy, 18723	Mr. Reid
1859, March, roan,	C.C.	Maggie	Herdsman, 16263	do.
1860, March, white,	B.C.	Hercules	do.	do.

Young Evelyn, sold to Mr. N. Reid, Danestown, Old Machar, N. B.

YOUNG EVELYN,

Red and white, calved in February 1857,

Bred by Mr. J. Cochrane, Little Haddo, the property of Mr. N. Reid, Danestown; got by Bushranger (12516), dam (Evelyn) by Moss Trooper (11827), &c. See Evelyn.

1860, March, roan,	B.C.	Col. Sykes	Herdsman, 16263	Mr. Reid

EVENTIDE,

Red and white, calved June 30, 1858,

Bred by and the property of Mr. Bowly, Siddington; got by Fourth Duke of Oxford (11387), dam (Nightshade) by Harold (10299), g. d. (Miss Elvyn) by Prince Ernest (4818), gr. g. d. (Spangle) by Homer (2134), &c. See Unity, p. 297.

1860, Nov. 5, roan,	B.C.	Unity	Yg. Windsor, 17241	Mr. Bowly

EXCEL,

Roan, of 1854, Vol. xii., p. 372,

Bred by Messrs. Wells, the property of Mr. J. Wells, Boothferry House; got by Lord Mayor (10460), dam (Exile) by Duke of Rothsay (6943), &c.

1857, Sept. 21, roan,	B.C.	Excellent	Volcano 13961	Mr. Wells
1859, March 24, roan,	C.C.	Excel 2nd	Brideman, 12493	do.
1860, Oct. 29, white,	C.C.	Excel 3rd	Monk, 11824	do.

Excel 2nd, sold to Mr. W. H. Clarke, Hooke, near Goole.

FABLE,

Red and white, calved January 8, 1857,

Bred by Mr. J. Gamble, Shouldhamthorpe, the property of Lord Suffield, Gunton Park; got by Baron Albany (11151), dam (Fuchsia) by The Captain (5422), g. d. (Favourite) by Hero (4021), gr. g. d. (Young Seedling) by Percy (1314), &c. See Fugleman, p. 108.

1860, Jan. 28, roan,	B.C.	Fugleman	Philosopher, 16694	Mr. Gamble

FAIR FACE,

Roan, calved in March, 1855,

Bred by Mr. W. Harland, Blows Hall; got by Trumpet Major (13902), dam (Fair Lass) by British Yeoman (8906), g. d. (Fair Dame) by Fair Play (6988), gr. g. d. (Matchless) by Valentine (5540), &c. See Vol. 12, p. 374.

1858, June, red & wh.,	C.C.	Fanny	Farnley, 16031	Mr. Harland
1860, Jan. 5, red,	C.C.	Fashion	Faithful, 16024	do.

FAIR HELEN,

Red, and white, calved December 12, 1856,

Bred by and the property of Sir W. C. Trevelyan, Bart., Wallington; got by King of the Beggars (18143), dam (Sunburnt Maiden) by Gipsy King (11532), g. d. (Eleanor) by Wilberforce (9830), gr. g. d. (Ellen) by Ascough's Symmetry (11120), &c. See Captain Kennedy, p. 39.

Produce in	Names, &c.	By what Bull.	By whom bred.
1859, Oct. 13, red, B.C.		Hugh Miller, 18080	Sir W. C. Trevelyan
1860, Oct. 15, red & w., B.C.	Captain Kennedy	do.	do.

FAIR HELEN,

Roan, calved May 14, 1856,

Bred by Mr. T. Bell, Bickerstaffe, the property of Mr. G. Graham, Yardley; got by General Canrobert (12927), dam (Florella) by Fifth Duke of York (10168), g. d. (Flirt) by Fourth Duke of Northumberland (3649), gr. g. d. (Flirt) by Short Tail (2621), &c. See Vol. 11, p. 455.

1860, Nov. 20, roan, B.C.	Forester	Botanist, 15678	Mr. Graham

FAIR HELEN,

White, calved in January 1851,

Bred by Mr. J. Laxton, Morborne; got by Morborne (18420), dam (Facing) by Cincinatus (3386), g. d. (Factotum) by Lycurgus (2234), gr. g. d. (Fickle) by Dispatch (983), &c. See Morborne, p. 197.

1857, February, white, C.C.	Famous	Meteor, 18391	Mr. Laxton
1858, Jan., red & wh., C.C.	Fawn	do.	do.
1858, December, roan, C.C.	Florentia	do.	do.
1860, January, white, C.C.	Florette	do.	do.
1860, Dec. 27, roan, C.C.	Finella	do.	do.

FAIRLIGHT,

Red and white, calved January 27, 1857,

Bred by and the property of Mr. J. Robinson, Clifton Pastures; got by Highthorn (13028), dam (Naptha) by Lord Warden (7167), g. d. (Telluria) by Orontes (4623), &c. See Falstaff, p. 96.

1859, Nov. 3, roan, B.C.	Falstaff	Pickwick, 16695	Mr. Robinson
1860, October 27, roan, C.C.	Fashion	Gd. Duke 3rd, 16182	do.

FAIR MAID OF WETHERBY,

White, calved February 13, 1857,

Bred by and the property of Captain Gunter, The Grange; got by The Buck (13836), dam (Flirt) by Puritan (9523), g. d. (Fairy) by Fanatic (8054), gr. g. d. (Fair Face) by Maunby (7223), &c. See Frolic, p. 107.

1860, Sept. 28, roan, B.C.	Farmer's Boy	E. of Oxford, 15966	Capt. Gunter

FAIR ROSAMOND,

Roan, calved October 12, 1855,

Bred by and the property of Mr. Cattley, Stearsby; got by Third Duke of Athol (12734), dam (Fair Maid) by Sir Charles Napier (10816), g. d. (Fairy Queen) by Rufus (6428), gr. g. d. (Triumph Queen) by Vauxhall (5550), &c. See Vol. 11, p. 437.

1859, April 9, white, B.C.	Morning Star	Magnus Troil, 14880	Mr. Cattley
1860, August 14, roan, C.C.	Fair Rosa	Prince Royal, 16764	do.

FAIRY,

Roan, calved in 1853,

Bred by Mr. R. Dudding, Panton, the property of Mr. R. Searson, Cranmore Lodge; got by Leonidas (10414), dam (Frances) by General Washington (6036), g. d. (Fanny) by Fitz-Harry (7009), gr. g. d. (Fantastic) by Plenipo (4724), &c. See Vol. 10, p. 376.

Produce in	Names, &c.	By what Bull.	By whom bred.
1859, Feb. 26, Twins B.C. C.C.		Orthod. 16th, 16664	Mr. Searson
1860, March 31, roan, B.C.		B. of Panton, 14146	do.

FAIRY,

Red and white, calved November 30, 1853,

Bred by and the property of Mr. F. Greenwood, Norton Conyers; got by Humphrey Clinker (13055), dam (Fanny) by Lord Newton (18251), g. d. (Lady Mary) by Son of Kentucky (9266), gr. g. d. by Barton (8871), &c. See Pioneer, p. 218.

1856, Aug. 11, r. & w., B.C.	Favourite	Farnley, 16031	Mr. Greenwood
1857, Sept. 5, light rn., C.C.	Fancy	do.	do.
1858, Sept. 20, light rn., B.C.	Comet	Inkermann, 16296	do.
1859, Oct. 1, red roan, B.C.	Pioneer	Forerunner, 12891	do.
1860, Aug. 16, roan, C.C.	Fortuna	Charles, 17534	do.

FAIRY,

Red and white, calved April 5, 1857,

Bred by and the property of Mr. Sanday, Holmepierrepont; got by The Corsair (15378), dam (Fanchette) by Petrarch (7329), g. d. (Fame) by Raspberry (4875), gr. g. d. (Farewell) by Young Matchem (4422), &c. See Vol. 9, p. 359.

1860, Oct. 2, red & w., B.C.	Fortunatus	Sir James, 16980	Mr. Sanday

FAIRY FLOWER,

Roan, calved January 29, 1856,

Bred by and the property of Mr. R. S. Bruere, Braithwaite Hall; got by Sylvan King (13819), dam (Lilac) by The Silky Laddie (10947), g. d. (Lingflower) by St. Martin (8526), gr. g. d. (Lily) by Rouge (5012), &c. See Fairy Prince, p. 95.

1859, March 7, red, C.C.	Fairy Blossom	King Arthur, 13110	Mr. Bruere
1860, June 20, red, B C.	Fairy Prince	Prince George 13510	do.

FAIRY QUEEN,

Roan, calved October 16, 1857,

Bred by Mr. J. Armitage, Skeeby Hall, the property of Mr. J. Worsey, Lower Clopton; got by Phœnix Star (15061), dam (Elfin Queen) by Gipsy King (11532), g. d. (Eleanor) by Wilberforce (9830), gr. g. d. (Ellen) by Ascough's Symmetry (11120), &c. See Elfin King, p. 90.

1860, March 20, r. & w., B.C.	Frank	Amiens, 14095	Mr. Worsey

FAIRY QUEEN,

Roan, calved May 10, 1853,

Bred by the Rev. T. Cator, Skelbrook Park; got by Norfolk (9442), dam (Fair Maid of Athens) by Sir Thomas Fairfax (5196), g. d. (Medora) by Ambo (1636), gr. g. d. (Blossom) by Memnon (2295), &c. See Caliban, p. 37.

Produce in	Names, &c.	By what Bull.	By whom bred.
1856, April 28, r. & w., C.C.	Lady of the Lake	Baltic, 12451	Rev. T. Cator
1857, April 14, rich rn., B.C.	Fusileer	D. of Camb'ge, 12742	Mr. J. B. Thompson
1858, March 12, red, C.C.	Fairy	Humphrey, 13054	do.
1859, May 23, rich roan, C.C.	Royal Lady	Royal Blood, 13638	do.

FAITH,

Roan, calved March 17, 1856,

Bred by and the property of Mr. Sanday, Holmepierrepont; got by Sir Charles (12075), dam (Fanchette) by Petrarch (7329), g. d. (Fame) by Raspberry (4875), &c. See Fairy.

1859, March 20, white, C.C.	Fathom	Gen. Havelock 16110	Mr. Sanday
1860, February 1, white, B.C.	Figaro	Sir James, 16980	do.

FAITHFUL,

Roan, calved in March 1855,

Bred by and the property of Mr. R. Wood, Clapton; got by Lord Chancellor (10435), dam (Fairy) by Bletsoe (9970), g. d. (Fashion) by Mahomed (6170), gr. g. d. (Faith) by Helmsman (2109), — by Columella (904), — by Shakespeare (1429), &c. See Helpmate, Vol. 12, p. 417.

1858, Dec. 1, r. & w., C.C.	Fidelity	Scimitar, 16917	Mr. Wood
1859, Dec. 8, r. & w., C.C.	Forget-me-not	Leander, 16364	do.
1860, Dec. 2, roan, C.C.	Fondling	do.	do.

FAME,

Roan, calved January 5, 1858,

Bred by and the property of Mr. H. Ambler, Watkinson Hall; got by King Arthur (13110), dam (Flower) by Hopeful (13043), g. d. (Jasper) by Brownie (8909), gr. g. d. (Beryl) by Lord Adolphus Fairfax (4249), &c. See The Budget, p. 287.

1860, Feb. 13, white, B.C.	The Budget	G. D. of York, 12966	Mr. Ambler

FAMILIAR 4TH,

White, of 1856, Vol. xiii., p. 451,

Bred by Mr. J. Emmerson, Over Dinsdale, the property of Mr. Unthank, Netherscales; got by Red Duke (13571), dam (Familiar 2nd) by Master Belleville (11795), &c.

1859, July 27, white, B.C.	Osborne	Baron Barton, 14123	Mr. Unthank
1860, July 12, roan, C.C.	Familiar Hopewell	Mas. Hopewell 14929	do.

FANCHETTE,

Roan, of 1853, Vol. xiii., p. 451,

Bred by Mr. E. Akroyd, Denton Park, the property of Lord Feversham, Duncombe Park; got by Plausible (11908), dam (Free Trade) by The Stuart (7623), &c.

1859, March 7, white, B.C.	Fancy Lad	Prince Imp., 15093	Lord Feversham
1860, Dec. 28, roan, C.C.	Festive	do.	do.

FANCIFUL,

Red and white, of 1848, Vols. xii. and xiii., pp. 377, 451,

Bred by Mr. N. G. Barthropp, Cretingham Rookery, the property of Mr. C. Barnard, Harlow; got by Grimaldi (7054), dam (Fickle) by The Captain (5422), &c.

Produce in		Names, &c.	By what Bull.	By whom bred.
1859, October 30, red,	C C.	Fanny	Hendon, 14688	Mr. Barnard

FANCY,

Roan, of 1848, Vol. x., p. 360,

Bred by and the property of Sir G. R. Philips, Bart., Weston Park; got by Bessborough (8887), dam by Bloomsbury (3171), &c.

1856, September, roan,	C.C.	Fancy 2nd	E. of Chester, 9057	Sir G. R. Philips
1857, August, red,	C.C.	Fan	do.	do.
1859, June 16, roan,	B.C.	Favour	Noble, 14997	do.
1860, May 9, roan,	B.C.	Favourite	Washington, 17213	do.

FANCY,

Roan, calved April 5, 1857,

Bred by Messrs. Angus, Broomley; got by Cardinal (14239), dam (Lady Flora) by Benedict (7828), g. d. (Rosebud) by Young Hector (7074), gr. g. d. by Bachelor (1665), &c. See Vol. 12, p. 446.

1859, Sept. 18, roan,	C.C.	Violet	G. Havelock, 16108	Messrs. Angus

FANCY,

White, calved May 2, 1857,

Bred by and the property of Mr. N. G. Barthropp, Cretingham Rookery; got by Lord Barrington 1st (13170), dam (Fun) by St. Lawrence (10775), g. d. (Fashion) by St. Michael (9598), gr. g. d. (Lady Frances) by Sultan Selim (2710), &c. See Vol. 12, p. 392.

1859, Dec. 1, roan,	C.C.	Fun 3rd	Wild Duke, 19148	Mr. Barthropp

FANCY,

Roan, of 1852, Vol. xiii., p. 452,

Bred by and the property of Mr. J. Booth, Cotham; got by Coriander (10072), dam (Fan) by Biscay (7834), &c.

1859, Oct. 14, roan,	C C.	Fancy 6th	Fitz-York, 14556	Mr. Booth
1860, Oct 26, roan,	C.C.	Fancy 7th	Festus, 16040	do.

FANCY 2ND,

Red, of 1854, Vol. xiii., p. 452,

Bred by and the property of Mr. J. Booth, Cotham; got by Exhibition (11450), dam (Fan) by Biscay (7834), &c.

1859, July 21, roan,	C.C.	Fancy 5th	Fitz-York 2nd, 16060	Mr. Booth

FANCY 3RD,

Roan, calved April 29, 1857,

Bred by and the property of Mr. J. Booth, Cotham; got by Yorkshire Duke (14037), dam (Fancy) by Coriander (10072), g. d. (Fan) by Biscay (7834), gr. g. d. (France) by Austerlitz (3063), &c. See Vol. 13, p. 452.

1860, March 31, white,	C C.	Fancy 8th	Festus, 16040	Mr. Booth

FANCY 12TH,

Red and white, calved in February 1855,

Bred by Mr. Dudding, Panton, the property of Mr. J. T. Noakes, Brockley House; got by Baron Warlaby (7813), dam (Fancy 4th) by True Blue (5522), g. d. (Fancy 2nd) by Young Frederick (3836), gr. g. d. (Fancy) by Corporal Trim (1875), &c. See Jacob Faithful, p. 142.

Produce in		Names, &c.	By what Bull.	By whom bred.
1860, Sept. 12, roan,	C.C.	Fanciful	Sir Roger, 16991	Mr. Noakes

FANCY,

Red and white, calved in October 1856,

Bred by and the property of Messrs. Greene, Lawford Hall; got by Lawford (13144), dam (Fanny) by Roan Robin (10721), g. d. (Roseleaf) by Senator (10793), gr. g. d. (Rosebud) by Pear's White Bull (4669), &c. See Vol. 11, p. 443.

1860, May 10, roan,	C.C.	Fidelity	Stanley, 17035	Mrs. Greene

FANCY,

Roan, calved in 1854,

Bred by Mr. D. Hill, Eden Hall, the property of Mr. W. Ellison, Low Sizergh; got by Eugene Sing (14519), dam by Premier (6307), g. d. by Eden (3689), gr. g. d. by Defiance (14385), — by Styford, — by Catterick.

1860, Feb. 19, white,	C.C.	Queen of Lilies	The Professor, 15397	Mr. Ellison

FANCY,

Roan, calved August 16, 1853,

Bred by Mr. Lyall, Kincraig, the property of Mr. A. Geekie, Baldowrie; got by Fancy Boy (16029), dam (Lady Leven) by Baron of Southwick (9933), g. d. (Northern Lady) by Roderick Random (10731), gr. g. d. (Miss Cartwright) by Adonis (2936), &c. See Vol. 12, p. 451.

1856, Feb. 14, roan,	B.C.	David	Charlie, 14259	Mr. Geekie
1857, March 10, r. & w.,	C.C.	Fanny	Orinoco, 13425	do.
1858, March 22, r. & w.,	C.C.	Fawn	do.	do.
1859, March 11, roan,	C.C.	Favourite	do.	do.
1860, March 14, white,	B.C.		Charlie 3rd, 17543	do.

FANNY,

Roan, calved April 23, 1856,

Bred by and the property of the Duke of Northumberland, Alnwick Castle; got by George 3rd (16147), dam (White Daisy) by Yorkshire Lad (8794), g. d. (Invalid) by Timothy (12225), gr. g. d. by Young Alive O (2996), &c. See Vol. 11, p. 754.

1860, Jan. 27, white,	C.C.	Milkmaid	Stanwick, 15335	Duke of North'd

FANNY,

Red, of 1855, Vol. xiii., p. 453,

Bred by the Hon. Col. Pennant, M.P., Penrhyn Castle, the property of Mr. Miller, Aberystwyth; got by Lovemore (10476), dam (Star) by Launcelot (6122), &c.

1859, March 5, red & w.,	C.C.	Fancy	Vanguard, 10994	Col. Pennant

FANNY,

Red, calved December 4, 1856,

Bred by and the property of Mr. H. J. Adeane, M.P., Babraham Hall; got by Cheltenham (12588), dam (Gipsy) by Red Roan Kirtling (10691), g. d. (Gertrude) by Tomboy (7636), gr. g. d. (Frolic) by King of Trumps (4156), &c. See Felix, p. 98.

Produce in	Names, &c.	By what Bull.	By whom bred.
1860, April 24, roan, B.C.	Felix	General, 16101	Mr. Adeane

FANNY,

Roan, calved December 25, 1857,

Bred by and the property of Mr. N. M. Archdall, Crochnacrieve; got by Simple George (13701), dam (Ada) by Trory (13901), g. d. (Jenny Lind) by Druid (10140), gr. g. d. (Gipsy Queen) by Belted Will (6780), &c. See Vol. 13, p. 307.

1860, March, red & w., B.C.	Ashbrook	Aidecamp 15561	Mr. Archdall

FANNY 8TH,

Red and white, calved April 27, 1857,

Bred by and the property of Mr. J. Booth, Cotham; got by Fitz-York (14556), dam (Fanny 7th) by Exhibition (11450), g. d. (Fanny 2nd) by Laurel (8213), gr. g. d. (Fanny) by Cedric (3311), &c. See Vol. 13, p. 453.

1860, Mar. 18, red & w., C.C.	Fanny 11th	Festus, 16040	Mr. Booth

FANNY 9TH,

Red, calved November 1, 1856,

Bred by and the property of Mr. J. Booth, Cotham; got by Young Exhibition (12849), dam (Fanny 4th) by Coriander (10072), g. d. (Fanny) by Cedric (3311), &c. See Fanny 8th.

1859, July 30, roan, C.C.	Fanny 10th	Fitz-York 2d, 16060	Mr. Booth

FANNY 3RD,

Red and white, of 1850, Vol. xiii., p. 453,

Bred by Mr. T. Connolly, Castletown, the property of Mr. J. Meadows, Thornville; got by Chieftain (7898), dam (Fanny 1st) by Mayo (16555), &c.

1860, Feb. 19, red & w., C.C.	Fanny 8th	LordCardigan, 13177	Mr. Meadows

FANNY 3RD,

Red and white, of 1851, Vol. xi., p. 445,

Bred by Mr. C. J. Knox, Jackson Hall, the property of Mr. P. J. Kearney, Milltown House; got by Hamlet (8126), dam (Fanny 2nd) by General (3871), &c.

1856, May, red & white, C.C.	FannyChal'ner4th	Orphan Boy, 11878	Mr. Knox
1858, Dec. 4, red & w., C.C.	FannyChal'ner6th	Carlysle, 14245	do.
1860, Sept. 8, roan, B.C.	Jeweller	Diamond, 15878	Mr. Kearney

Fanny Chaloner 4th, sold to Mr. P. J. Kearney, Milltown House, Clonmellon.

FANNY,

Roan, calved August 8, 1855,

Bred by and the property of Mr. J. Morton, Skelsmergh Hall; got by Prelate (11919), dam (Early Bird) by Prelate (11919), g. d. (Annabella) by Brewster (7847), gr. g. d. (Red Rose) by Rokeby (8502), &c. See Bridesman, p. 29.

Produce in	Names, &c.	By what Bull.	By whom bred.
1859, June, roan, B.C.	Bridesman	Sovereign, 15324	Mr. Morton
1860, Dec., red & white, C.C.	Faith	Rob Roy, 18725	do.

FANNY,

Roan, calved January 9, 1849,

Bred by Mr. J. Stephen, Conlartbank, the property of Mr. W. Stephen, Inchbroom; got by Garioch Lad (17938), dam (Averne) by Bucephalus (6784), g. d. (Young Amazon) by Crusader (934), gr. g. d. (Amazon) by Sultan (1485), &c. See Alice, p. 328.

1851, July 5, white, C.C.	Alice	Duke 3rd, 17697	Mr. W. Stephen
1852, Sept. 27, r. & w., B.C.		do.	do.
1854, Jan. 17, roan, C.C.	Maggie	Report, 10704	do.
1855, Jan. 25, white, B.C.		Bloomsbury, 9972	do.
1856, Feb. 27, white, B.C.		do.	do.
1857, March 13, rich rn., C.C.	Annie	Picotee, 15063	do.
1858, May 8, roan, B.C.		do.	do.
1859, June 6, red, B.C.		Talpa, 15365	do.
1860, June 7, red, B.C.		do.	do.

FANNY,

Roan, of 1844, Vols. viii. ix. x. xi. xii. and xiii., pp. 346, 362, 364, 446, 379, 455,

Bred by Mr. C. Topham, Middleham Hall, the property of Mr. T. Willis, Manor House; got by The Irishman (5446), dam (Rouge) by Borderer (3191), &c.

1859, April 16, roan, C.C.	Mary Colling	King Alfred, 16334	Mr. Willis
1860, May 8, red, C.C.		L. of the Valley, 14837	do.

FANNY CHALONER 4TH,

Red and white, calved in May, 1856,

Bred by Mr. C. J. Knox, Jackson Hall, the property of Mr. P. J. Kearney, Milltown House; got by Orphan Boy (11878), dam (Fanny 3rd) by Hamlet (8126), g. d. (Fanny 2nd) by General (3871), gr. g. d. (Fanny 1st) by Prince Ernest (7366), &c. See Red Knight, p. 240.

1858, June 28, r. & w., C.C.	FannyChal'ner5th	Carlysle, 14245	Mr. Knox
1859, December 6, roan, C.C.	FannyChal'ner7th	King Alfred, 16334	Mr. Kearney
1860, October 8, r. & w., C.C.	FannyChal'ner8th	Diamond, 15878	do.

FANNY FERN,

Red and white, calved March 19, 1858,

Bred by and the property of Mr. J. Mackessack, Balnaferry; got by Randolph (15128), dam (Lucy) by Young Belleville (15636), g. d. (Lucy) by Paganini (2405), gr. g. d. by Wonder (2853), — by Alfred (23), — by Butterfly (104).

1860, July 3, roan, B.C.	Sailor	Fair Service, 16022	Mr. Mackessack

FANNY TOWNELEY,

Red and white, calved May 3, 1857,

Bred by and the property of Mr. J. Richardson, Glenmore; got by Valiant (10989), dam (Frederica) by Hamlet (8126), g. d. (Fanny 2nd) by General (3871), gr. g. d. (Fanny 1st) by Prince Ernest (7366), &c. See Red Knight, p. 240.

Produce in	Names, &c.	By what Bull.	By whom bred.
1859, March 13, red, C.C.	Ayah	P. of Warlaby, 15107	Mr. Richardson
1860, April 25, r. & w., B.C.	Red Knight	do.	do.

FAREWELL,

White, calved March 16, 1854,

Bred by Mr. T. Willis, Manor House, the property of Sir W. C. Trevelyan, Bart., Wallington; got by Gipsy King (11532), dam (Welfare) by The Silky Laddie (10947), g. d. (Agnes) by Wilberforce (9830), gr. g. d. by Son of Chance (3329), &c. See Freemason, p. 106.

1857, May 7, roan, C.C.	Adieu	K. of Beggars, 18143	Sir W. C. Trevelyan
1858, April 23, roan, B.C.	Benjamin	do.	do.
1859, March 4, white, B.C.	Freemason	Hugh Miller, 18080	do.
1860, Feb. 6, white, C.C.	Blanche	do.	do.

FARTHING,

Red, calved March 5, 1856,

Bred by Mr. Tempest, Newland Park, the property of Sir W. Lawson, Bart., Brayton; got by Omer Pacha (13421), dam (Farthingale) by Tom of Lincoln (8714), g. d. (Fanny) by Marmion (4381), gr. g. d. (Fancy) by Charles (1815), &c. See Vol. 11, p. 448.

1859, Jan. 3, r. & w., B.C.	Tempest	Lowther, 14864	Sir W. Lawson
1859, Jan. 3, r. & w., C.C.	Fourpence		
1860, Feb. 16, roan, B.C.		Duke, 14419	do.

FASHION,

Roan, of 1853, Vol. xii., p. 381,

Bred by Mr. J. C. Adkins, Milcote, the property of Mr. E. Avery, Bentley Heath; got by Daybreak (11338), dam (Young Frill) by Broughton Hero (6811), &c.

1857, June 11, r. & w., B.C.	Forester	2nd D. of Camb. 12743	Mr. Cartwright
1859, April 14, roan, C.C.	Fancy	Warwick, 17212	Mr. Avery
1860, March 21, r. & w., C.C.	Frolic	do.	do.

FASHION,

Roan, calved October 28, 1854,

Bred by Mr. R. Dudding, Panton, the property of Captain T. Ball, Adare; got by Baron Warlaby (7813), dam (Florence) by General Washington (6036), g. d. (Finella) by Fitz-Harry (7009), gr. g. d. by Panton Favourite (4646), &c. See Count Cavour, p. 61.

1859, April 17, white, B.C.	Count Cavour	Monk, 11824	Captain Ball
1860, March 26, roan, C.C.	Flirtation	L. Palmerston, 16440	do.

FAVOURITE,

Red and white, calved April 3, 1852,

Bred by Mr. W. Harland, Blows Hall; got by Marton (14914), dam (Faith) by Favour (9114), g. d. (Annabella) by Young Cheshireman (17555), gr. g. d. (Miss Anne) by Valentine, Jun. (6630), &c. See Vol. 11, p. 441.

Produce in		Names, &c.	By what Bull.	By whom bred.
1859, May 2, red,	C.C.	Oxf. Favourite	Oxford Duke, 15036	Mr. Harland
1860, May 23, red,	C.C.	Favourite 2nd	Faithful, 16024	do.

FAVOURITE,

White, calved September 24, 1856,

Bred by Mr. B. Harrison, the property of Mr. W. Harrison, Newbeggin; got by Sir Thomas (13749), dam (Necklace) by Zealot (11073), g. d. (Duchess 1st) by General Benefit, gr. g. d. by Barrington (4653), &c. See Vol. 11, p. 608.

1859, June 29, roan,	B.C.	Charley Bates 2nd	Charley Bates, 15756	Mr. W. Harrison

FAVOURITE,

Roan, calved in 1854,

Bred by Mr. W. Raine, Gainford, the property of Messrs. J. and E. Windle, Sinnington Manor; got by Magistrate (10487), dam by Belted Will (6780), g. d. by Chancellor (3333), gr. g. d. by Pyramus (4853), — by Thorpe (2757), — by Rockingham (2547), — by Denton (198).

1859, August 29, roan,	C.C.	Venus	S.5thD.of.Oxf.12762	Messrs. Windle
1860, August 2, roan,	C.C.	Medora	Delhi, 14387	do.

Venus, sold to Mr. Rimpan, Ardenstadt, Hanover.

FAWSLEY GARLAND,

Roan, calved August 26, 1856,

Bred by and the property of Mr. Torr, Aylesby Manor; got by Earl of Dublin (10178), dam (Garland) by Grey Friar (9172), g. d. (Fillet) by Fawsley (6004), gr. g. d. (Marguerite) by Marcellus (2260), &c. See Fawsley Prince, p. 97.

1860, Jan. 25, roan,	B.C.	Fawsley Prince	Br. Prince, 14197	Mr. Torr

FAWSLEY GARLAND 2ND,

Red and white, calved July 18, 1857,

Bred by and the property of Mr. Torr, Aylesby Manor; got by Vanguard (10994), dam (Garland) by Grey Friar (9172), &c. See Fawsley Garland.

1860, May 29, roan,	B.C.	Fawsley Royal	Booth Royal, 15673	Mr. Torr

FEARLESS,

Roan, calved in August, 1855,

Bred by and the property of Mr. J. Laxton, Morborne; got by Rebellion (10684), dam (Flighty) by Morborne (18420), g. d. (Facing) by Cincinnatus (3386), gr. g. d. (Factotum) by Lycurgus (2234), &c. See Morborne, p. 197.

1859, September, red,	C C.	Felicity	Meteor, 18391	Mr. Laxton

FELICIA,

Rich roan, of 1855, Vol. xiii., p. 457,

Bred by and the property of Mr. S. Rich, Didmarton; got by Kohinoor (11642), dam (Flourish) by Usurer (9763), &c.

Produce in		Names, &c.	By what Bull.	By whom bred.
1859, May 8, red,	C.C.	Fairy Queen	Duke of Ulster, 12774	Mr. Rich
1860, Oct. 1, red & wh.,	C.C.	Florentia 2nd	Archduke, 17316	do.

FENNEL 2ND,

Roan, calved January 29, 1857,

Bred by Mr. T. Atherton, Chapel House, the property of Viscount Hill, Hawkstone; got by Marquis of Speke (13307), dam (Fennel) by Fifth Duke of York (10168), g. d. (Filbert) by Second Cleveland Lad (3408), gr. g. d. (Felicia) by Fourth Duke of Northumberland (3649), &c. See Donald, p. 72.

1859, April 13, red,	C.C.	Harpy	Hetman, 14702	Viscount Hill
1860, March 7, roan,	B.C.	Donald	Despot, 15874	do.

FESTOON,

White, calved September 23, 1858,

Bred by Mr. J. C. Adkins, Milcote, the property of Mr. R. E. Oliver, Sholebroke Lodge; got by Kirklevington 4th (14775), dam (Fringe) by Londonderry (13169), g. d. (Young Frill) by Broughton Hero (6811), gr. g. d. (Frill) by Rockingham (2550), &c. See Freedom, p. 105.

1860, Dec. 26, roan,	B.C.	The Baron	The Baronet, 17088	Mr. Oliver

FIDELIA,

Roan, calved April 24, 1857,

Bred by and the property of Mr. J. Perks, Bladon Hill; got by Premier (13484), dam (Violet) by Trojan (12242), g. d. (Rosette) by Charles (1815), gr. g. d. (Violet) by Remus (550), &c. See Leo, p. 157.

1860, Nov. 1, roan,	B.C.	Hibernian	Lord Derby, 18223	Mr. Perks

FIDELITY,

White, of 1853, Vol. xii., p. 383,

Bred by and the property of Mr. R. Dudding, Panton; got by Leonidas (10414), dam (Faith) by Earl Stanhope (5966), &c.

1857, October, r. & w.,	B.C.	Felix	The Squire, 12217	Mr. Dudding
1859, Dec. 13, red roan,	C.C.	Flora	Vanguard, 10994	do.
1860, Dec. 30, roan,	B.C.	First Prince	Prince Alfred, 13494	do.

FIDGET 4TH,

Red and white, of 1854, Vol. xiii., p. 459.

Bred by Mr. T. Bell, Bickerstaffe, the property of Mr. T. Atherton, Chapel House; got by Fourth Duke of York (10167), dam (Fidget 2nd) by Duke of Northumberland (1940), &c.

1859, May, red,	B.C.	B. Bickerstaffe 2nd	Gen. Canrobert 12927	Mr. Bell
1860, April 8, roan,	C.C.	Fidget 5th	Delhi, 15865	Mr. Atherton

FIDGET,

Red and white, of 1854, Vol. xiii., p. 459,

Bred by Mr. G. Sainsbury, Corsham, the property of Mr. W. Butler, Badminton; got by Fourth Duke of Oxford (11387), dam (Hollyhock) by Percy (9472), &c.

Produce in	Names, &c.	By what Bull.	By whom bred.
1860, Sept. 26, red & w., C.C.	Florence	Q. Durward, 18659	Mr. Proctor
Florence, sold to Mr. G. Nicholls, Wraxall, Bristol.			

FIFTY ONE,

White, calved December 28, 1854,

Bred by Mr. Beetham, West Harlsey, the property of Mr. Stephenson, Fourstones; got by Eugene Aram (10210), dam (Forty Nine) by Jerveaux (13082), g. d. by Royal Prince (5024), gr. g. d. by Augustus (6752), &c. See Hexham, p. 136.

1859, Jan. 14, rich roan, B.C.	Hexham	Ivanhoe, 14735	Mr. Stephenson
1860, January 15, roan, C.C.	Forest Queen	do.	do.
1860, Dec. 20, red, C.C.	Rowena	do.	do.

FIFTY-TWO,

Red, calved January 4, 1856,

Bred by Mr. Beetham, West Harlsey, the property of Mr. Lofthouse, Bishop Wilton; got by Eugene Aram (10210), dam (Forty-Nine) by Jerveaux (13082), &c. See Fifty-One.

1859, June 23, roan, C.C.	Rose of June	Ferdinand, 12871	Mr. Lofthouse
1860, May 26, roan, B.C.	Edward Arthur	do.	do.

FILBERT,

Red and white, calved June 12, 1858,

Bred by Mr. Harvey Combe, Cobham Park, the property of Mr. C. Snewing, Holywell Farm; got by Marmaduke (14897), dam (Favourite) by The Beau (12182), g. d. (Fondling) by Planet (10616), gr. g. d. (Flora 4th) by The Hero (6584), &c. See Young Cobham, p. 53.

1860, Dec. 20, red & w., C.C.	Maddy	C. of the Walk, 15782	Mr. Snewing

FILBERT,

Red and white, of 1854, Vol. xii., p. 383,

Bred by and the property of Mr. G. Garne, Churchill Heath; got by Chieftain (12595), dam (Fuchsia) by Magnet (10488), &c.

1857, Nov. 8, roan, B C.	Frank	Tom Painter, 15423	Mr. Garne
1859, May 14, r. & w., C.C.	Fanny Fairfax	Homer, 16277	do.
1860, May 10, r. & w., C.C.	Flounce	A 1, 15538	do.

FINALITY,

Red and white, calved February 23, 1855,

Bred by Mr. A. Cruickshank, Sittyton, the property of Mr. J. H. Jones, Mullinaboro'; got by Matadore (11800), dam (Fidelity) by Prince Edward Fairfax (9506), g. d. (Beauty) by Premier (6308), gr. g. d. (Carnation) by Alamode (725), &c. See Vol. 11, p. 450.

1859, Jan. 7, light roan, C.C.	Felicity	Lord Spencer, 14853	Mr. Jones
1859, Nov. 14, r. & w., C.C.		Victory, 19074	do.
Felicity, sold to Lord Dufferin, Clandeboye, Belfast.			

FINELLA 2ND,

Red, of 1853, Vols. xii. and xiii., pp. 383, 459,

Bred by and the property of Mr. S. E. Bolden, Springfield Hall; got by Grand Duke (10284), dam (Fay) by Foig-a-Ballagh (8082), &c.

Produce in		Names, &c.	By what Bull.	By whom bred.
1859, April 3, roan,	C.C.	Finella 4th	Prince Imp., 15095	Mr. Bolden

FLAKE,

White, calved April 17, 1855,

Bred by and the property of Mr. Peckett, Carlton Husthwaite; got by Albanian (12363), dam (Fair Jessie) by Chilton (10054), g. d. (Jessy) by Major (5450), gr. g. d. (Red Rose) by Alexas (1628), &c. See Front-de-Bœuf, p. 107.

1859, July 13, red & w.,	B.C.	Front-de-Bœuf	5th D. of Oxf., 12762	Mr. Peckett
1860, May 20, roan,	B.C.	Knight	Red Duke, 15136	do.

FLEDA,

Roan, of 1850, Vols. xi. xii. and xiii., pp. 452, 384, 460,

Bred by Sir C. Knightley, Bart., Fawsley Park, the property of Mr. Saunders, Nunwick Hall; got by Grey Friar (9172), dam (Flourish) by Little John (4232), &c.

1859, March 31, roan,	C.C.	Annie	P. of Glo'ster, 13517	Mr. Saunders
1860, June 29, roan,	B.C.	Freebooter	Freemason, 12902	do.

FLEDA,

Red and white, of 1854, Vols. xii. and xiii., pp. 384, 460,

Bred by Mr. R. Chaloner, Kings Fort, the property of Mr. T. Cather, Lisnakilly; got by Baron Warlaby (7813), dam (Young Favourite) by Prince Ernest (7366), &c.

1860, Jan. 12, red,	C.C.	Irish Girl	Barley Sugar, 11140	Mr. Chaloner

FLETA,

Roan, calved March 17, 1858,

Bred by and the property of Mr. S. Rich, Didmarton; got by Cupid (14359), dam (Felicia) by Kohinoor (11642), g. d. (Flourish) by Usurer (9763), gr. g. d. (Florentia) by Zenith (5702), &c. See Vol. 13, p. 457.

1860, Nov. 22, roan,	C.C.	Florentia 3rd	Viceroy, 17181	Mr. Rich

FLEUR-D'AMOUR,

Roan, calved January 2, 1857,

Bred by Mr. T. Chrisp, Hawkhill, the property of Mr. J. Logan, Maindee House; got by Hawksworth (14681), dam (Passion Flower) by Refiner (10695), g. d. (Primrose) by Collingwood (8964), gr. g. d. (Princess) by Regent (2517), &c. See Lord Hawke, p. 165.

1859, Sept. 15, roan,	B.C.	Lord Hawke	L.Althorpe2nd16379	Mr. Strafford

FLIGHT,

Roan, calved June 10, 1854,

Bred by and the property of Mr. Barnes, Westland; got by Hopewell (10332), dam (Red Deer) by Hamlet (8126), g. d. (Roan Deer) by Albion (7771), gr. g. d. (The Deer) by Second Comet (5101), &c. See Napoleon, p. 200.

Produce in		Names, &c.	By what Bull.	By whom bred.
1857, March 19, roan,	C.C.	Fly	Hopewell, 10332	Mr. Barnes
1858, Feb. 14, white,	B.C.	Sir Patrick	Sir Samuel, 15302	do.
1859, Jan. 16, roan,	C.C.	Flirt	do.	do.
1860, March 7, roan,	C.C.	Fawn	Dr. McHale, 15887	do.

Fly, sold to Mr. J. Robinson, Clifton Pastures, Olney, Bucks.
Flirt, to Mr. G. H. Phillips, Ahafin House, Clones, Ireland.

FLIGHTY,

Light roan, calved in December, 1852,

Bred by and the property of Mr. J. Laxton, Morborne; got by Morborne (18420), dam (Facing) by Cincinnatus (3386), g. d. (Factotum) by Lycurgus (2234), gr. g. d. (Fickle) by Dispatch (983), &c. See Morborne, p. 197.

1855, August, roan,	C.C.	Fearless	Rebellion, 10684	Mr. Laxton
1856, Dec. red & white,	C.C.	Fan	Meteor, 18391	do.
1857, November, red,	C.C.	Frisky	do.	do.
1858, November, roan,	C.C.	Frailty	do.	do.

FLIMSY,

Roan, calved March 22, 1857,

Bred by Mr. J. S. Crawley, Stockwood Park, the property of Mr. H. J. Sheldon, Brailes House; got by British Prince (14197), dam (Finance) by Usurer (9763), g. d. (Fudge) by Buchan Hero (3238), gr. g. d. (Fancy) by Remus (2524), &c. See Freedom, p. 105.

1860, Feb. 11, r. & w.	B.C.		Sunbeam, 17061	Mr. Sheldon

FLIRT,

White, of 1854, Vol. xiii., p. 460,

Bred by Mr. Harvey Combe, Cobham Park, the property of Capt. Gunter, The Grange; got by Puritan (9523), dam (Fairy) by Fanatic (8054), &c.

1859, Feb. 6, white,	C.C.	Fashion	6th D. of Oxf., 12765	Captain Gunter
1860, June 22, roan,	B.C.	Frolic	Earl of Oxford, 15966	do.

Fashion, sold to Mr. J. Dickinson, Upholland, Wigan.

FLIRT,

Roan, calved August 12, 1857,

Bred by Mr. J. Fawcett, Scaleby Castle, the property of Mr. J. Rigg, Wrotham Hill Park; got by Palmerston (15041), dam (Lady Macbeth) by Morton (14963), g. d. by Preceptor (7341), gr. g. d. (Chupe 1st) by Young Ronald (5007), &c. See Vol. 13, p. 536.

1860, June 30, r. & w.,	C.C.	Flirtation	Noble Arthur, 16621	Mr. Strafford

Flirtation, sold to Mr. J. Rigg, Wrotham Hill Park, Kent.

FLIRT,

Roan, of 1852, Vols. xii. and xiii., pp. 385, 460,

Bred by Mr. F. Fowler, Henlow, the property of Mr. J. Clayden, Littlebury; got by Kirklevington (11639), dam (Flounce) by Broughton Hero (6811), &c.

Produce in		Names, &c.	By what Bull.	By whom bred.
1859, Oct. 9, roan,	C.C.	Filagree	First Fruits, 16048	Mr. Crawley
1860, Aug. 21, white,	C.C.	Fair Fruit	do.	Mr. Clayden

Filagree, sold to Mr. H. Aylmer, West Dereham, Stokeferry, Norfolk.

FLIRT,

Roan, calved in November 1856,

Bred by and the property of Mr. J. Gamble, Shouldhamthorpe; got by Nechos (13376), dam (Fusee) by Pioneer (11904), g. d. (Fuchsia) by The Captain (5422), gr. g. d. (Favourite) by Hero (4021), &c. See Flageolet, p. 102.

1860, March,	white, C.C.	Frill	Philosopher, 16694	Mr. Gamble
	roan, C.C.	Flounce		

Frill and Flounce, sold to Lord Suffield, Gunton Park, Norwich.

FLIRT,

Roan, of 1852, Vol. xiii., p. 460,

Bred by Mr. Hall, Neasdon, the property of Mr. C. Barnard, Harlow; got by Sir William Denton (15304), dam (Miss Hunt) by Hunt (7103), &c.

1859, Nov. 10, roan,	C.C.	Frill	Hendon, 14688	Mr. Barnard

FLIRT,

Roan, calved March 2, 1854,

Bred by Mr. C. Watson, Seaton Ross, the property of Lord Crewe, Crewe Hall; got by Paxton (13461), dam (Red Belle) by Highland Laddie (7088), g. d. by Fitz-William (3812), gr. g. d. by Elis (3702), — by Craven (1885).

1857, April 17, red,	B.C.	10th Duke of York	9th D. of York, 11397	Lord Crewe
1858, May 11, white,	C.C.	White Flirt	Yorkshireman 19174	do.
1859, April 2, roan,	B.C.	Yg. Yorkshireman	do.	do.
1860, April 4, white,	B C.	Yorkshire Lad	Sergeant, 16930	do.

FLIRTATION,

Light roan, calved July 18, 1856,

Bred by Mr. J. T. Robinson, Leckby Palace, the property of Mr. W. B. Cox, Pickering; got by Rakish (15127), dam (Carnation) by Prince Albert (4791), g. d. by Marcus (2262), gr. g. d. by Turner (5525), &c. See Captain Legard, p. 40.

1859, Jan. 25, white,	C.C.	Snowflake	Ainderby, 17282	Mr. Cox
1860, October 20, roan,	B.C.	Captain Legard	Hospitality, 16287	do.

FLORA 5TH,

Roan, calved March 4, 1857,

Bred by Lord Dufferin, Clandeboye, the property of Sir A. de Rothschild, Bart., Aston Clinton; got by Valiant (10989), dam (Flora 4th) by King William (10379), g. d. (Flora 3rd) by Petrarch (7329), gr. g. d. (Lady Frances) by Sultan Selim (2710), &c. See Prince Patrick, p. 232.

1859, March, red,	B.C.	Prince Patrick	P. of Warlaby, 15107	Lord Dufferin

FLORA,

Roan, calved April 23, 1856,

Bred by and the property of Messrs. Atkinson, Peepy; got by Abraham Parker (9856), dam (May Day) by Trump (12245), g. d. (Countess) by Brilliant (7851), gr. g. d. by Young Hastings (3988), &c. See Count Persigny, p. 61.

Produce in	Names, &c.	By what Bull.	By whom bred.
1860, February 13, red, C.C.	Ceres	R.C'r-de-Lion 13590	Messrs. Atkinson
1860, Dec. 26, white, B.C.	Count Persigny	do.	do.

FLORA,

Red, calved April 28, 1848,

Bred by and the property of Mr. G. Carrington, Great Missenden Abbey; got by Refiner (10695), dam (Pastime) by Rory O'More (8508), g. d. (Rosamond) by Bargeman (1676), gr. g. d. (Premium) by Snowdrop (2653), &c. See Seleucus, p. 261.

1855, January 26, red, C.C.		Superfine, 12159	Mr. Carrington
1856, March 7, red, C.C.	Flower	Seleucus, 18807	do.
1858, July 30, roan, C.C.	Flounce	Prosperson, 18654	do.

FLORA,

Red and white, calved October 6, 1856,

Bred by Mr. Harvey Combe, Cobham Park, the property of Mr. E. Bowly, Siddington; got by The Beau (12182), dam (Fair Light) by Liberal (10418), g. d. (Fair Face) by Maunby (7223), gr. g. d. (White Face) by Wellington (5625), &c. See Frolic, p. 107.

1860, July 12, r. & w., C.C.	Fame	4thD.ofOxford 11387	Mr. Bowly

FLORA,

Roan, calved March 10, 1856,

Bred by and the property of Mr. A. Geekie, Baldowrie; got by Strathmore 4th (13798), dam (Countess) by Viscount (13956), g. d. (Jewel) by Chilton (11279), gr. g. d. (Woodbine) by Wonder (7730), &c. See Vol. 12, p. 329.

1858, May 14, light rn., C.C.	Fuchsia	Orinoco, 13425	Mr. Geekie
1859, May 1, roan, C.C.	Fortuna	Morning Star, 14961	do.
1860, April 9, roan, B.C.		Charles, 17536	do.

FLORA,

Roan, calved July 15, 1857,

Bred by and the property of Mr. Mackenzie, Barnhill; got by Legatee (14786), dam (Mary Stewart) by Hudibras (10339), g. d. by Baron of Ravensworth (7811), gr. g. d. by Tom (6609), — by Fitz-Maurice (3807), — by Southwick (5282), — by Adam (2920), — by Adam (2920).

1859, October 1, white, B.C.	Punch	Paulinus, 15046	Mr. Mackenzie

FLORA,

Red and white, of 1854, Vol. xiii., p. 463,

Bred by and the property of Mr. Priestley, Trefan; got by Lord George (13190), dam (Fancy) by Sir Frederick (8577), &c.

1860, January 28, red, C.C.	Floretta	Lord Raglan, 13222	Mr. Priestley

FLORA,

Roan, of 1851, Vols. xii. and xiii., pp. 386, 463,

Bred by and the property of Mr. J. R. Singleton, Givendale; got by Surplice (10901), dam (Cupid) by Belshazzar (1703), &c.

Produce in	Names, &c.	By what Bull.	By whom bred.
1859, October 18, white, B.C.	Dictator	Bullion, 15706	Mr. Singleton
1860, Oct. 12, red & w., C.C.	Flora 4th	do.	do.

FLORA 2ND,

Red and white, calved October 17, 1857,

Bred by and the property of Mr. J. R. Singleton, Givendale; got by Ferdinand (12871), dam (Flora) by Surplice (10901), g. d. (Cupid) by Belshazzar (1703), gr. g. d. (Caroline) by Noble Henry (2374), &c. See Dictator, p. 70.

1860, Mar. 20, red & w., C.C.	Flora 3rd	Bullion, 15706	Mr. Singleton

FLORA,

Red and white, of 1854, Vol. xiii., p. 463,

Bred by Mr. J. Todd, Mireside, the property of Mr. H. Railton, Snittlegarth; got by General Cavaignac (11517), dam (Crimson Flower) by Emperor (11436), &c.

1859, Mar. 4, red & w., C.C.	Gertrude	Sir John, 16983	Mr. Railton

FLORA GWYNNE,

Roan, calved in 1855,

Bred by Mr. J. E. Troutbeck, Blencow, the property of Mr. C. Howard, Biddenham; got by Young Benedict (15641), dam (Fanny Gwynne) by St. Thomas (10777), g. d. (Sall Gwynne) by Prime Minister (2456), gr. g. d. (Cripple Gwynne) by Marmion (406), &c. See Misfortune, p. 194.

1858, May 31, white,	C.C.	Fr. Flora Gwynne	D. of Camb'ge, 12747	Mr. Troutbeck
1859, July 10, roan,	C.C.	Florence Gwynne	do.	Mr. Howard
1860, Dec. 16, roan,	C.C.	Faustina Gwynne	May Duke, 13320	do.

FLORA Mc DONALD,

White, calved in 1856,

Bred by Mr. H. Morrow, Longford, the property of Mr. A. Pollok, Skahard; got by Young Jupiter (13098), dam (Soho) by Speculation (8621), g. d. (Soho) by Noble (4578), gr. g. d. (Sophia) by Monarch (4495), &c. See Vol. 11, p. 700.

1858, Nov. 6, white,	C.C.	Duchess	Jacob, 13079	Mr. Pollok
1860, March 17, roan,	B.C.	Ronald McDonald	Matadore, 11800	do.

FLORA'S BRIDE,

Roan, calved June 22, 1855,

Bred by and the property of Mr. Torr, Aylesby Manor; got by Brideman (12493), dam (Flower Queen) by Vanguard (10994), g. d. (Flower Girl) by Londesboro' (6142), gr. g. d. (Flora of Farnsfield) by Rinaldo (4949), &c. See Fine Prince, p. 99.

1859, July 18, roan,	B.C.	Fine Prince	British Prince, 14197	Mr. Torr
1860, Dec. 30, red,	C.C.	Fine Flirt	Booth Royal, 15673	do.

FLORA'S LAST,

Red and white, calved April 9, 1856,

Bred by Mr. W. Campbell, Tellichewan Castle; got by Peregrine Pickle (15052), dam (Flora) by Roderick Random (10731), g. d. (Rosamond) by Velocipede (5552), gr. g. d. (Osmunda) by Burley (1766), &c. See Vol. 11, p. 455.

Produce in	Names, &c.	By what Bull.	By whom bred.
1859, April 14, light rn., B.C.	Tobias	Silvery Floss, 15269	Messrs. Turnbull

FLORA'S QUEEN,

Roan, calved April 4, 1857,

Bred by Mr. Torr, Aylesby Manor, the property of Mr. R. Chaloner, King's Fort; got by Blood Royal (14169), dam (Flower Queen) by Vanguard (10994), &c. See Flora's Bride.

1860, December 5, roan, B.C.	British Flag	BritishPrince, 14197	Mr. Torr

FLORENCE,

Roan, of 1849, Vol. xi., p. 456,

Bred by Earl Ducie, Tortworth Court, the property of Mr. A. Cruickshank, Sittyton; got by Usurer (9763), dam (Florentia) by Zenith (5702), &c.

1857, roan,	C.C.	Venus de Medici	Forerunner, 12891	Mr. Spearman
1859, March 10, roan,	C.C.	Florence 2nd	The Baron, 13833	Mr. Cruickshank
1860, April 8, roan,	C.C	Florence 3rd	do.	do.

FLORENCE,

Roan, of 1853, Vols. xii. and xiii., pp. 387, 464,

Bred by Mr. J. Christy, Fort Union, the property of Mr. W. T. Crosbie, Ardfert Abbey; got by Desmond (10112), dam (Daisy) by Old Bull (8368), &c.

1859, March 6, roan,	B.C.	Star of Lothian	L'p of Lothian 16356	Mr. Crosbie
1860, March 6, roan,	C.C.	Florentine	do.	do.
1860, Dec. 23, roan,	B.C.	Lord of Lothian	do.	do.

FLORENCE,

Red, calved August 12, 1857,

Bred by Mr. J. S. Crawley, Stockwood Park, the property of Mr. W. C. Hopper, Beaumont Grange; got by Highthorn (13028), dam (Flirt) by Kirklevington (11639), g. d. (Flounce) by Broughton Hero (6811), gr. g. d. (Frill) by Rockingham (2550), &c. See Fire King, p. 100.

1859, Oct. 14, red,	B.C.	Florist	Prince Oscar, 16757	Mr. Crawley
1860, Oct. 28, red,	B.C.	Fire King	First Fruits, 16048	Mr. Hopper

FLORENCE,

Roan, calved June 25, 1857,

Bred by Mr. R. Dennison, Whitwell; got by Sir George (15286), dam (Fortune) by Magnet (13276), g. d. (Flora) by Brutus (7858), gr. g. d. (Frances) by Sir Francis (5151), &c. See Vol. 13, p. 468.

1859, Nov. 9, white,	C.C.		Labouchere, 16354	Mr. Dennison

FLORENCE,

Roan, calved May 23, 1858,

Bred by and the property of Mr. J. Dickinson, Upholland; got by Pope's Eye (15071), dam (Florist) by Brewster (7847), g. d. (Flora) by Rokeby (8502), gr. g. d. (Flora) by Petteril (4685), &c. See British Prince, p. 32.

Produce in		Names, &c.	By what Bull.	By whom bred.
1860, Oct. 6, red & w.,	C.C.	Flora's Queen	D. of Holland, 17716	Mr. Dickinson

FLORENCE,

White, calved in April 1856,

Bred by and the property of Mr. R. Dudding, Panton; got by Lemnos (13146), dam (Faith) by Earl Stanhope (5966), g. d. (Fancy 4th) by True Blue (5522), gr. g. d. (Fancy 2nd) by Young Frederick (3836), &c. See Jacob Faithful, p. 142.

1859, July, white,	B.C.	Fancy Boy	Vanguard, 10994	Mr. Dudding

FLORENCE,

Roan, calved May 22, 1858,

Bred by and property of Mr. R. C. Lowndes, Rice House; got by Horace (16284), dam (Caradorio) by Alderman (9882), g. d. (Alice) by Colonel (8967), gr. g. d. (Moss Rose) by Locomotive (4242), &c. See Guardsman 2nd, p. 126.

1860, April 9, roan,	C.C.	Godiva	Fd. Marshal, 16044	Mr. Lowndes

FLORENCE,

Red and white, of 1847, Vols. xi. xii. and xiii., pp. 457, 387, 464,

Bred by and the property of Mr. Trotter, Bywell; got by Second Colonel (8544), dam (Red Rose) by Matchem (7221), &c.

1860, March 24, roan,	C.C.	Flora	Guest Maker, 16207	Mr. Trotter

FLORENCE NIGHTINGALE,

Red, calved June 22, 1856,

Bred by and the property of Mr. A. Cruickshank, Sittyton; got by The Baron (13833), dam (Arabella) by Robin O'Day (4973), g. d. (Picotee) by Premier (6308), gr. g. d. (Sunflower) by Unicorn (8725), &c. See General Williams, p. 118.

1860, March 24, red,	C.C.	Flo. Night'gale 2d	John Bull, 11618	Mr. Cruickshank

FLORENCE NIGHTINGALE,

Red roan, calved May 19, 1856,

Bred by Mr. T. Willis, Manor House, the property of Sir W. Lawson, Bart., Brayton; got by Gavazzi (11508), dam (Nightingale) by Wilberforce (9830), g. d. (Jenny Lind) by Wharfdale Hero (9821), gr. g. d. (Symmetry) by Champion (3323), &c. See Vol. 11, p. 610.

1859, May 11, red roan,	C.C.	Florence	Duke, 14419	Sir W. Lawson
1860, Sept. 27, red & w.,	C.C.	Fleda	Lord Durham, 16410	do.

FLORENTIA 3RD,

Roan, calved February 17, 1856,

Bred by and the property of Mr. J. Booth, Cotham; got by Yorkshire Duke (14037), dam (Florentia) by Laurel (8213), g. d. (Florence) by The Stuart (7623), gr. g. d. (France) by Austerlitz (3063), &c. See Vol. 10, p. 372.

Produce in		Names, &c.	By what Bull.	By whom bred.
1859, April 10, roan,	C.C.	Florentia 4th	Fitz-York 2nd, 16060	Mr. Booth

FLORENTINA,

Roan, calved in January 1857,

Bred by and the property of Mr. J. Morton, Skelsmergh Hall; got by Prelate (11919), dam (Flora 2nd) by Brewster (7847), g. d. (Flora) by Rokeby (8502), gr. g. d. (Flora) by Petteril (4685), &c. See Vol. 13, p. 462.

1860, November, roan,	C.C.	Flora's Hope	Rob Roy, 18725	Mr. Morton

FLORENTINE,

Roan, of 1854, Vol. xiii., p. 465,

Bred by Mr. G. Sainsbury, Corsham, the property of Mr. S. Rich, Didmarton; got by Fourth Duke of Oxford (11387), dam (Picotee) by Percy (9472), &c.

1859, Feb. 15, roan,	C.C.	Florida	Cupid, 14359	Mr. Rich
1860, Jan. 19, red & w.,	C.C.	Fata Morgana	do.	do.
1860, Dec. 4, roan,	B.C	Financier	do.	do.

FLORIDA 4TH,

White, calved March 15, 1853,

Bred by and the property of Mr. J. Booth, Cotham; got by Coriander (10072), dam (Florida) by Young Wellington (7708), g. d. (Flora) by Young Ivanhoe (6095), gr. g. d. by Son of Crispin (174), &c. See Vol. 10, p. 373.

1858, April 17, white,	C.C.	Florida 5th	Yorksh. Duke, 14037	Mr. Booth
1859, May 23, roan,	B.C.	Fitz-York 5th	Fitz-York, 14556	do.
1860, July 22, roan,	C.C.	Florida 6th	do.	do.

FLORIDA,

Roan, calved December 18, 1856,

Bred by and the property of Mr. W. Stirling, M.P., Keir; got by John O'Groat (13090), dam (Grandiflora) by The Rajah (6595), g. d. (Sweet Lips) by Holkar (4041), gr. g. d. (Miss Chrisp) by Bachelor (1666), &c. See Union Seal, p. 297.

1859, Dec. 23, white,	B.C.	Hope	Hope Star, 18076	Mr. Stirling
1860, Dec. 5, white,	B.C.	Teith	Master Groat, 18351	do.

FLORIMELL,

Roan, of 1855, Vol. xiii., p. 465,

Bred by Sir C. Knightley, Bart., Fawsley Park; the property of Mr. E. Hales, North Frith; got by Duke of Cambridge (12742), dam (Cyrilla) by Grey Friar (9172), &c.

1859, Jan. 27, red & w.,	C.C.	Floret	Douglas, 12714	Mr. Tracy
1859, Dec. 8, rich roan,	C.C.	Floretta	Carolus, 14246	Mr. Hales

Floret, sold to Mr. E. Hales, North Frith, Hadlow, Kent.

FLORIMELL,

Red and white, calved February 6, 1857,

Bred by Mr. T. Proctor, Walls Court, the property of Mr. J. T. Noakes, Brockley House; got by Second Duke of Cambridge (12743), dam (Fidget) by Fourth Duke of Oxford (11387), g. d. (Hollyhock) by Percy (9472), gr. g. d. (Garland) by Gainford (2044), &c. See Frank, p. 104.

Produce in	Names, &c.	By what Bull.	By whom bred.
1860, Feb. 13, r. & w., B.C.	Frank	Leonidas, 14791	Mr. Proctor

FLOSS,

Roan, calved in 1854,

Bred by Mr. J. Gamble, Shouldhamthorpe, the property of Lord Suffield, Gunton Park; got by Newton, dam (Flora) by The Captain (5422), g. d. (Favourite) by Hero (4021), gr. g. d. (Young Seedling) by Percy (1314), &c. See Flageolet, p. 102.

1859, December, roan, C.C.	Floral	Baron Albany, 11151	Mr. Gamble
1860, Dec. 10, roan, C.C.	Florence	Plato, 18552	do.

FLOUNCE,

Red, calved in September 1857,

Bred by and the property of Mr. C. Barnard, Harlow; got by Nelson (14989), dam (Fairy) by Oberlin (7294), g. d. (Young Duchess) by Coddington Matchem (3417), gr. g. d. by Edward (1003), &c. See Vol. 9, p. 357.

1859, Nov. 21, roan, C.C.	Fair Maid	Ernest, 16004	Mr. Barnard

FLOUNCE 2ND,

Red, of 1855, Vol. xiii., p. 466,

Bred by Mr. J. Emmerson, Over Dinsdale, the property of Messrs. J. and E. Windle, Sinnington Manor; got by Red Duke (13571), dam (Flounce) by Chilton (10054), &c.

1859, March 3, roan, C.C.	Flounce 4th	Lord Stanley, 16452	Messrs. Windle
1860, Feb. 10, red & w., C.C.	Flounce 5th	Delhi, 14387	do.

FLOUNCE,

Roan, calved in 1851,

Bred by Mr. Longbourne, Blackmore, the property of Mr. Slye, West Haddon, got by Brennus (8902), dam (Young Frill) by Broughton Hero (6811), g. d. (Frill) by Rockingham (2550), &c. See Freedom, p. 105,

1855, light roan, C.C.	Furbelow	Grand Duke, 16183	Mr. Longbourne
1856, July 1, roan, C.C.	Upper Flounce	do.	do.
1856, July 1, roan, C.C	Lower Flounce		
1858, March 20, r. & w., B.C.	Fugleman	do.	do.
1859, October 8, white, B.C.	Fusileer	Royal Duke, 16865	Mr. Slye
1860, October 28, white, B.C.	Daisy Duke	do.	do.

FLOUNCE 3RD,

Roan, calved June 6, 1857,

Bred by and the property of Messrs. J. and E. Windle, Sinnington Manor; got by Baron Farnley (14129), dam (Flounce 2nd) by Red Duke (13571), g. d. (Flounce) by Chilton (10054), &c. See Artilleryman, p. 10.

1859, Sept. 6, white, C.C.	Desdemona	Delhi, 14387	Messrs. Windle
1860, August 16, roan, B.C.	Artilleryman	L. of the Manor, 16437	do.

FLOWER,

Red, calved March 7, 1856,

Bred by and the property of Mr. G. Carrington, Great Missenden Abbey; got by Seleucus (18807), dam (Flora) by Refiner (10695), g. d. (Pastime) by Rory O'More (8508), gr. g. d. (Rosamond) by Bargeman (1676), &c. See Seleucus, p. 261.

Produce in	Names, &c.	By what Bull.	By whom bred.
1860, February 8, roan, C.C.		Prosperson, 18654	Mr. Carrington

FLOWER BRIDE,

Red and white, calved June 18, 1855,

Bred by and the property of Mr. Torr, Aylesby Manor; got by Brideman (12493), dam (Flower Girl) by Londesboro' (6142), g. d. (Flora of Farnsfield) by Rinaldo (4949), gr. g. d. (Formosa) by Sir Thomas (2636), &c. See Fine Prince, p. 99.

1858, Nov. 23, r. & w., B.C.	Fresh Hope	Hopewell, 10332	Mr. Torr
1860, March 9, roan, C.C.	Fair Princess	British Prince, 14197	do.

FLOWER GIRL,

Roan, calved February 19, 1855,

Bred by and the property of Mr. T. Willis, Manor House; got by Gipsy King (11532), dam (Cottage Girl) by Frederick (11489), g. d. (The Beggar Girl) by Spendthrift (10867), gr. g. d. (Fanny) by The Irishman (5446), &c. See Master Frederick, p. 185.

1860, August 18, red, C.C.	Flow. of the Valley	L. of the Valley, 14837	Mr. Willis

FLOWER LADY,

Roan, of 1854, Vol. xiii., p. 467,

Bred by and the property of Mr. Torr, Aylesby Manor; got by Vanguard (10994), dam (Flower Girl) by Londesboro' (6142), &c.

1860, August 14, roan, C.C.	Flower of Britain	British Prince, 14197	Mr. Torr

FLOWER NYMPH,

Red and white, calved July 3, 1856,

Bred by and the property of Mr. Torr, Aylesby Manor; got by Vanguard (10994), dam (Flower Girl) by Londesboro' (6142), &c. See Flower Bride.

1860, July 17, roan, C.C.	Flower Princess	British Prince, 14197	Mr. Torr

FLOWER OF MAY,

Red, calved February 27, 1853,

Bred by Mr. Barnet, Ainderby Steeple, the property of Mr. Carr, Stackhouse; got by Vanguard (10994), dam (Lenny) by Leonard (4210), g. d. by Buckingham (3239), gr. g. d. by Raspberry (4875), &c. See Red Rose, Vol. 13, p. 673.

1857, November 27, red, C.C.	S. Crisp's Daught'r	War Eagle, 15483	Mr. Barnet
1860, February 29, roan, B.C.	Vandeleur	Sir Colin, 16951	Mr. Carr

St. Crispin's Daughter, sold to Mr. W. B. Cox, Pickering.

FLOWER OF TIVIOTDALE,

White, calved April 14, 1856,

Bred by and the property of Mr. J. B. Faviell, Stockeld Park; got by Farnley Lad (11465), dam (Ruby) by the Hon. C. Fairfax (7605), g. d. (Rowena) by Vulcan (2808), gr. g. d. (Rebecca) by Matilda's Son of Emperor (4432), &c. See Vol. 10, p. 570.

Produce in	Names, &c.	By what Bull.	By whom bred.
1859, February 20, roan, C.C.	Maid of Rokeby	Clem. Clevel'd, 15775	Mr. Faviell

FLOWER QUEEN,

Red, of 1852, Vols. xii. and xiii., pp. 389, 467,

Bred by and the property of Mr. Torr, Aylesby Manor; got by Vanguard (10994), dam (Flower Girl) by Londesboro' (6142), &c.

1859, July 5, roan, C.C.	Flora's Princess	Brit. Prince, 14197	Mr. Torr

FLOWERY 3RD,

Red and white, calved April 14, 1854,

Bred by and the property of Mr. G. Shepherd, Shethin; got by Red Knight (11976), dam (Flowery) by Robin O'Day (4973), g. d. (Crocus) by Paragon (8378), gr. g. d. (Cowslip) by Ganthorpe (2049), &c. See Vol. 11, p. 460.

1859, Jan. 2, red & w., B.C.	Fitz-Maurice	Bosquet, 14183	Mr. Shepherd
1859, Jan. 2, red, B.C.	Fitz-Austace		
1860, May 24, red & w., B C.	Roebuck	Speculator, 133775	do.

FLOWERY 4TH,

Red, calved February 3, 1857,

Bred by and the property of Mr. G. Shepherd, Shethin; got by Bosquet (14183), dam (Flowery 2nd) by The Hero (10934), g. d. (Flowery) by Robin O'Day (4973), &c. See Flowery 3rd.

1860, January 16, red B.C.	Lamoriciere	Speculator, 13775	Mr. Shepherd

FOLLY,

Red and white, of 1850, Vol. xi., p. 460,

Bred by and the property of the Marquis of Exeter, Burghley Park; got by Ozier (10588), dam (Fashion) by Second Duke of Lancaster (5951), &c.

1855, November, roan, C.C.		Francisco, 12893	Marquis of Exeter
1856, November, roan, B.C.	Madman	do.	do.
1858, January, roan, B.C.	Simpleton	do.	do.
1859, January, roan, B.C.	Fop	Preceptor, 15073	do.
1859, December, roan, C.C.	Conceit	Henry 4th, 16257	do.

FOLLY,

White, calved May 26, 1857,

Bred by Mr. Harvey Combe, Cobham Park, the property of Mr. C. Clarke, White House; got by Fancy Boy (12859), dam (Fancy) by The Beau (12182), g. d. (Fanny) by Lottery (10472), gr. g. d. (Fair Face) by Maunby (7223), &c. See Frolic, p. 107.

1859, June 18, white, C.C.	Fair Maid	The Brier, 15376	Mr. Clarke
1860, July 1, light roan, C.C.	Fairy	Waverley, 17218	do.

FORBIDDEN FRUIT,

Red, white legs, calved in 1854,

Bred by and the property of Mr. A. Longmore, Rettie; got by Earl of Aberdeen (12800), dam (Ginger) by Balmoral (9920), g. d. (Martyrdom) by Dannecker (7949), gr. g. d. (Derby) by Satellite (1420), &c. See Vol. 11, p. 472.

Produce in		Names, &c.	By what Bull.	By whom bred.
1858, March 27, r. & w.,	B.C.	Prince Imperial	Inheritor, 13065	Mr. Longmore
1859, August 24, red,	B.C.	Garibaldi	Hercules, 14693	do.
1860, July 16, red,	C.C.	Emmeline	ImperialRome16292	do.

FORGET-ME-NOT,

Roan, calved October 14, 1858,

Bred by and the property of Mr. R. C. Lowndes, Rice House; got by Diamond (14397), dam (Bessy) by Apollo (9899), g. d. (Primrose) by Egermont (9075), gr. g. d. (Orinda) by Marmion (4383), &c. See George, p. 118.

1860, Nov. 23, r. & w.,	B.C.	Garrick	Lablache, 16353	Mr. Lowndes

FORGET-ME-NOT,

Roan, calved March 2, 1856,

Bred by and the property of Mr. J. Robinson, Clifton Pastures; got by Norman (13394), dam (Naptha) by Lord Warden (7167), g. d. (Telluria) by Orontes (4623), gr. g. d. (Zinc) by Guardian (3947), &c. See Norman Duke, p. 204.

1859, Oct. 1, roan,	B.C.	Norman Duke	May Duke, 13320	Mr. Robinson

FORTUNA,

Roan, calved in February 1854,

Bred by the Marquis of Exeter, Burghley Park, the property of Mr. C. W. Packe, M.P., Prestwold Hall; got by Royal Hart (10753), dam (Hygeia) by Prince of Wales (6345), g. d. (Goddess) by Miracle 2nd (2322), gr. g. d. (Minerva) by Prince (4764), &c. See Fortunatus, p. 103.

1859, Feb. 13, white,	C.C.	Venus	Cicero, 14276	Mr. Packe
1860, May 9, roan,	B.C.	Fortunatus	Stanley, 17036	do.

FORTUNA,

Red roan, of 1854, Vol. xiii., p. 468,

Bred by and the property of Mr. W. Clapham, Hatfield; got by Alderman (11098), dam by Washington (11022), &c.

1860, March 13, white,	C.C.	Sunbeam	Royal Blood, 13638	Mr. Clapham

FOUNDLING,

Red and white, of 1852, Vol. xiii., p. 468,

Bred by Sir C. R. Tempest, Bart., Broughton Hall, the property of Mr. Gomersall, Otterburn; got by Doctor (15884), dam (Miss Topham) by Gainford (7029), &c.

1859, April 10, roan	B.C.	Prince of the Dale	Prince Oscar, 16757	Mr. Gomersall
1860, March 12, roan,	C.C.	Portrait	Peter Lely, 15056	do.

FOX,

Red, of 1853, Vols. xii. and xiii., pp. 390, 468,

Bred by Mr. R. Lawson, the property of Mr. T. Lawson, Stapleton Grange; got by Starlight (12146), dam (Moss Rose) by Prince Edward (6334), &c.

Produce in		Names, &c.	By what Bull.	By whom bred.
1859, Nov. 26, red,	B.C.	Blackwell	Delhi, 15867	Mr. T. Lawson
1860, Dec. 16, red,	C.C.		King Arthur, 13110	do.

FRAILTY,

White, of 1847, Vols. x. xi. and xiii., pp. 375, 463, 469,

Bred by Mr. Vansittart, Kirkleatham, the property of Mr. G. J. Serjeantson, Camphill; got by Edward (6963), dam (Fragrance) by Olympus (4613), &c.

1859, March 24, roan,	C.C.	Bettony	Yorkshire Boy 17261	Mr. Serjeantson

FRANCES,

Red, of 1851, Vol. xiii., p. 469,

Bred by Earl De Grey, Wrest Park, the property of Mr. J. H. Bradburne, Pipe Place; got by Hercules (11572), dam (Frank) by Marton (11794), &c.

1859, July 1, red roan,	C.C.	Semile	Radford, 15122	Mr. Bradburne

FRANCES GWYNNE,

White, calved in 1854,

Bred by Mr. J. E. Troutbeck, Blencow, the property of Mr. C. Howard, Biddenham; got by Captain Hardinge (10023), dam (Fanny Gwynne) by St. Thomas (10777), g. d. (Sall Gwynne) by Prime Minister (2456), gr. g. d. (Cripple Gwynne) by Marmion (406), &c. See Misfortune, p. 194.

1858, May 18, white,	C.C.	Fair Fan. Gwynne	D. of Camb'ge, 12747	Mr. Troutbeck

Fair Fanny Gwynne, sold to Mr. C. Howard, Biddenham, Bedford.

FRAULEIN,

Red, calved in May 1857,

Bred by and the property of Mr. R. Dudding, Panton; got by Superior (15362), dam (Felicia) by Baron Warlaby (7813), g. d. (Faultless) by Regent (13580), gr. g. d. (Fancy 3rd) by General Washington (6036), &c. See Vol. 13, p. 457.

1860, Aug. 29, red,	B.C.	Favourite	Sir Roger, 16991	Mr. Dudding

FREDERICA,

Red and white, of 1850, Vols. xi. xii. and xiii., pp. 463, 391, 469,

Bred by Mr. R. Chaloner, Kings Fort, the property of Mr. J. Richardson, Glenmore; got by Hamlet (8126), dam (Fanny 2nd) by General (3871), &c.

1859, May 6, roan,	C.C.	Flora	Carlysle, 14245	Mr. Richardson
1860, June 24, roan,	C.C.	Fatima	Pr. of Warlaby 15107	do.

FREDERICK'S BRACELET,

Roan, of 1855, Vol. xiii., p. 469,

Bred by and the property of Col. Towneley, Towneley Park; got by Frederick (11489), dam (Pearly) by Royal Buck (10750), &c.

1859, August 10, roan,	B.C.	Fred'k's Grandson	B'n Hopewell, 14134	Colonel Towneley
1860, July 3, roan,	C.C.	Bracelet's Butt'fly	Royal Butt'fly 16862	do.

FREDERICK'S DIADEM,

Roan, calved May 17, 1857,

Bred by and the property of Col. Towneley, Towneley Park; got by Frederick (11489), dam (Duchess Nancy) by Second Duke of Oxford (9046), g. d. (Nettle) by Second Duke of Northumberland (3646), gr. g. d. (Nell Gwynne) by Belvedere (1706), &c. See Dumfries, p. 84.

Produce in	Names, &c.	By what Bull.	By whom bred.
1860, Dec. 26, rich roan, C.C.	Diaphanous	Priam, 16710	Colonel Towneley

FREDERICK'S EVADNE,

Roan, calved May 25, 1857,

Bred by and the property of Col. Towneley, Towneley Park; got by Frederick (11489), dam (Emily) by Kossuth (11646), g. d. (Baroness Emilia) by Baron of Ravensworth (7811), gr. g. d. (Emily) by Comet (1854), &c. See Royal Butterfly 3rd, p. 252.

1859, September 2, red, B.C.	RoyalButterfly3rd	Royal Butt'fly 16862	Colonel Towneley

FREDERICK'S FIDELITY,

White, calved May 12, 1857,

Bred by and the property of Col. Towneley, Towneley Park; got by Frederick (11489), dam (Vestris 3rd) by Valiant (12253), g. d. (Venilia) by Tom of Lincoln (8714), gr. g. d. (Venus) by Bellerophon (3119), &c. See Royal Butterfly 7th, p. 253.

1860, Feb. 24, white, B.C.	RoyalButterfly7th	Royal Butt'fly 16862	Colonel Towneley

FREDERICK'S ROSA,

Red and white, calved July 7, 1856,

Bred by and the property of Col. Towneley, Towneley Park; got by Frederick (11489), dam (Rosa) by Baron of Ravensworth (7811), g. d. (Briseis) by Raree Show (4874), gr. g. d. (Bessy) by Thick Hock (6601), &c. See Baronet, p. 16.

1859, August 4, red, C.C.	Fred'k's G'd.D'ter	B'n Hopewell, 14134	Colonel Towneley

FREDERICK'S RINGDOVE,

White, calved June 21, 1857,

Bred by and the property of Col. Towneley, Towneley Park; got by Frederick (11489), dam (Rosette) by Lord John (11731), g. d. (Christmas Rose) by Baron of Ravensworth (7811), gr. g. d. (Briseis) by Raree Show (4874), &c. See Baronet, p. 16.

1859, Nov. 3, white, B.C.	Baronet	B. Hopewell, 14134	Colonel Towneley

FREEDOM,

Roan, calved March 31, 1858,

Bred by Mr. W. Wood, Holly Bank, the property of Mr. W. F. Fryer, The Wergs; got by Lord Thoresby (14856), dam (Florentine) by Horrox (11591), g. d. (Florence) by Second Cleveland Lad (3408), gr. g. d. (Fidget) by Second Earl of Darlington (1945), &c. See Vol. 13, p. 465.

1860, Aug. 30, roan, C.C.	Liberty	Ld. Roseberry, 16448	Mr. Fryer

FRIENDSHIP,

Red and white, calved March 1, 1855,

Bred by Mr. Willis, Manor House; got by Gipsy King (11532), dam (Welfare) by The Silky Laddie (10947), g. d. (Agnes) by Wilberforce (9830), gr. g. d. by Son of Chance (3329), &c. See Freemason, p. 106.

Produce in		Names, &c.	By what Bull.	By whom bred.
1859, June 26, roan,	C.C.	Amity	Neal Don, 16608	Earl of Airlie
1860, July 22, red & w.,	C.C.	Alliance	Lord Raglan, 13244	do.

FRIPPERY,

Red and white, calved December 27, 1858,

Bred by and the property of Mr. J. C. Adkins, Milcote; got by Mameluke (13289), dam (Young Frill) by Broughton Hero (6811), g. d. (Frill) by Rockingham (2550), gr. g. d. (Fancy) by Remus (2524), &c. See Freedom, p. 105.

1860, Dec. 11, roan,	C.C.	Feathers	Combatant, 15788	Mr. Adkins

FROLIC,

Light roan, calved May 20, 1856,

Bred by and the property of Viscount Strathallan, Strathallan Castle; got by Barnaby Rudge (11142), dam (Fanny) by Casham (14248), g. d. (White Duchess) by Carlos (1788), gr. g. d. (Picture) by Sultan (1485), &c. See Fosco, p. 103.

1859, Dec. 9, white,	B.C.	Fingal	Dick, 14399	Visct. Strathallan
1860, Dec. 16, white,	B.C.	Fosco	Red Gauntlet, 16805	do.

FROLIC,

Red and white, calved in May 1856,

Bred by and the property of the Rev. C. Barter, Sarsden; got by Glo'ster's Grand Duke (12949), dam (Playmate) by General Elliott (10266), g. d. (Welcome) by Sherborne (10805), gr. g. d. (Return) by Stanhope (5315), &c. See Archdeacon, p. 8.

1859, January, roan,	C.C.		Fitz-Milton, 14554	Rev. C. Barter
1860, January 12, red,	C.C.	Jest	Archduke 2nd, 15588	do.

FROLIC,

Roan, calved June 4, 1854,

Bred by Mr. Harvey Combe, Cobham Park, the property of Mr. C. Leney, Wateringbury; got by Puritan (9523), dam (Fairy) by Fanatic (8054), g. d. (Fair Face) by Maunby (7223), gr. g. d. (White Face) by Wellington (5625), &c. See Frolic, p. 107.

1858, March 17, roan,	B.C.	Mainstay	Marmaduke, 14897	Mr. Combe
1859, June 6, white,	C.C.	Wild Rose	do.	Mr. Leney

FROLIC,

Red, calved May 12, 1855,

Bred by and the property of Mr. G. Faulkner, Rothersthorpe; got by Protection (11956), dam (Flaxen) by Hector (9200), g. d. (Fancy) by Eclipse (3684), gr. g. d. (Duchess) by Boughton (7841), &c. See Vol. 12, p. 384.

1858, June 10, roan,	B.C.	Noble	Sardinia, 16908	Mr. Faulkner

FROLIC,

Roan, of 1854, Vol. xiii., p. 470,

Bred by and the property of Mr. Sanday, Holmepierrepont; got by Harbinger (10297), dam (Foggathorpe 4th) by Duke of Northumberland (1940), &c.

Produce in	Names, &c.	By what Bull.	By whom bred.
1859, July 26, red & w., C.C.	Flirt	Gen. Havelock 16110	Mr. Sanday
1860, Sept. 26, red & w., C.C.	Frisky	Sir James, 16980	do.

FUCHSIA,

Red and white, of 1851, Vols. xii. and xiii., pp. 392, 470,

Bred by Col. Towneley, Towneley Park, the property of Mr. T. Barber, Sproatley Rise; got by Valiant (10989), dam (Feathers) by Duke of Cornwall (5947), &c.

1859, Sept 5, roan, C.C.	Feathers	Royal Duke, 16863	Mr. Barber

FUCHSIA,

Rich roan, calved in May 1856,

Bred by Mr. J. G. Dixon, Caistor, the property of Mr. J. T. Noakes, Brockley House; got by Hatcliffe (12997), dam (Rosy Gem) by Lincoln (10422), g. d. (Susan) by Protection (10662), gr. g. d. (Moggy) by Thornton (5477), &c. See Vol. 12, p. 592.

1859, August, red, C.C.	Rosebud	Orthodox 14th, 16662	Mr. Dixon

FUCHSIA 2ND,

Red and white, of 1852, Vol. xii., p. 392,

Bred by Mr. J. F. P. Phillips, Broomborough, the property of Mr. T. E. Pawlett, Beeston; got by Weathercock (9815), dam (Fuchsia) by Second Cleveland Lad (3408), &c.

1859, April 30, r. & w., C.C.	Duchess of Cam'ge	2d D. of Cam'ge 12743	Mr. Phillips
1860, February 26, red, C.C.	D'ss of Cam'ge 2nd	do.	do.

Duchess of Cambridge and 2nd ditto, sold to Mr. T. Atherton, Chapel House, Speke.

FUCHSIA 4TH,

Red and white, calved November 12, 1856,

Bred by Mr. J. F. P. Phillips, Broomborough, the property of Captain Blathwayt, Dyrham; got by Kirklevington 3rd (13120), dam (Fuchsia) by Second Cleveland Lad (3408), g. d. (Fancy) by Fourth Duke of Northumberland (3649), gr. g. d. (Young Nancy) by Short Tail (2621), &c. See Vol. 12, p. 392.

1859, November 7, red, B.C.	Cambridge Duke	2d D. of Cam'ge, 12743	Mr. Phillips
1860, October 22, red, C.C.	Camb'dge Fuchsia	do.	Captain Blathwayt

GAIETY,

Roan, calved January 3, 1856,

Bred by and the property of Mr. H. J. Adeane, M.P., Babraham Hall; got by Cheltenham (12588), dam (Gipsy) by Red Roan Kirtling (10691), g. d. (Gertrude) by Tomboy (7636), &c. See Felix, p. 98.

1859, Feb. 1, roan, C.C.	Eloisa	Y.D of Cam'ge 14433	Mr. Adeane
1860, Dec. 16, light rn., B.C.	Damstadt	Wind. Castle, 17243	do.

Eloisa, sold to Mr. Furnace, Derbyshire.

GAIETY 2ND,

Roan, calved April 14, 1856,

Bred by Mr. N. G. Barthropp, Cretingham Rookery, the property of Mr. T. Crisp, Butley Abbey; got by Lord Barrington 1st (13170), dam (Gaiety) by Hampden (8129), g. d. (Joyous) by Leo (4208), gr. g. d. (Playful) by Frederick (3837), &c. See Lord Rendlesham, p. 171.

Produce in	Names, &c.	By what Bull.	By whom bred.
1860, May 10, red & w., B.C.	Lord Rendlesham	L. Bar'gton 3d 16382	Mr. Crisp

GAIETY,

Red, calved April 6, 1856,

Bred by Mr. J. Benson, Tavistock; got by Kirklevington 2nd (13119), dam (Gonilda) by Lamplighter (8204), g. d. (Gillian) by Third Duke of Cambridge (5941), gr. g. d. (Gertrude) by Scaleby (6448), &c. See Vol. 12, p. 402.

1859, June 2, roan,	C.C.	Garnish	Guy, 16208	Mr. Benson

GAIETY,

Red and white, calved September 10, 1857,

Bred by and the property of Mr. J. Renton, Farnley; got by Fugleman (14581), dam (Grizzle) by Laudable (9282), g. d. (Red Rose) by The Stuart (7623), gr. g. d. (Rebecca) by Conqueror (3463), &c. See Cobden, p. 52.

1859, Oct. 31, roan,	C.C.	Gay Lass	Snowball, 15310	Mr. Renton
1860, Nov. 9, roan,	B.C.	Gay Boy	Mandarin, 16502	do.

GAMBOL,

Red and white, of 1854, Vol. xiii., p. 472,

Bred by and the property of Mr. T. Garne, Broadmoor; got by Royal (13636), dam (Gay Lass) by Lord George (9314), &c.

1859, Feb. roan,	C.C.	Gaiety	Bashaw, 12449	Mr. Garne

GARLAND,

Red and white, of 1849, Vols. xi. xii. and xiii., pp. 467, 393, 473,

Bred by Sir C. Knightley, Bart., Fawsley Park, the property of Mr. Torr, Aylesby Manor; got by Grey Friar (9172), dam (Fillet) by Fawsley (6004), &c.

1859, April 25, roan,	C.C.	FawsleyGarl'd 4th	Vanguard, 10994	Mr. Torr
1860, Nov. 10, roan,	B.C.	British Baronet	BritishPrince,14197 orBoothRoyal 15673	do.

Fawsley Garland 4th, sold to Mr. J. Parrott, San Francisco, California.

GARLAND,

Roan, of 1851, Vols. xi. and xiii., pp. 467, 473,

Bred by and the property of Mr. R. S. Bruere, Braithwaite Hall; got by The Silky Laddie (10947), dam (Damsel) by Rouge (5012), &c.

1859, April 2, red & w.,	B.C.	Damson	King Arthur, 13110	Mr. Bruere
1860, Nov. 19, roan,	C.C.	Rose Princess	PrinceGeorge,13510	do.

GARLAND,

Roan, calved March 23, 1857,

Bred by Mr. A. Cruickshank, Sittyton, the property of Mr. T. Barber, Sproatley Rise; got by The Baron (13833), dam (Medora) by Matadore (11800), g. d. (Cornelia) by Fairfax Royal (6987), gr. g. d. (Venus) by Saturn (5089), &c. See Baron, p. 14.

Produce in	Names, &c.	By what Bull.	By whom bred.
1859, February 2, roan, B.C.	Baron	6 D. of North'd, 14448	Mr. Barber
1860, February 7, white, B.C.	Baronet	Romulus, 15185	do.

GARLAND,

Roan, calved May 23, 1858,

Bred by and the property of Mr. E. Robinson, Nafferton; got by The Sheriff (15400), dam (Gazelle) by Monarch (9406), g. d. (Grisletta) by Young Bellerophon (3119), gr. g. d. (Gertrude) by Belshazzar (1703), &c. See Prince Arthur, p. 225.

1860, October 7, roan, B.C.	Prince Arthur	Prince Tom, 15110	Mr. Robinson

GAUNTLET,

Roan, of 1855, Vol. xiii., p. 474,

Bred by and the property of Mr. Torr, Aylesby Manor; got by Vanguard (10994), dam (Gorget) by Crown Prince (10087), &c.

1859, July 13, roan, C.C.	Guardian Princess	British Prince, 14197	Mr. Torr
1860, June 7, white, C.C.	Graceful Princess	do.	do.

GAY,

Red, calved June 18, 1855,

Bred by and the property of Sir G. R. Philips, Bart., Weston Park; got by Earl of Chester (9057), dam (Gay Lass) by Bessborough (8887), g. d. by Bloomsbury (3171), gr. g. d. by Regent (4928), &c. See August, p. 11.

1859, Aug 26, red & w., B.C.	August	Noble, 14997	Sir G. R. Philips
1860, Dec. 6, red, B.C.	December	Washington, 17213	do.

GAY LASS,

Roan, calved March 20, 1853,

Bred by Mr. R. Ayres, Girtford; got by President (16708), dam (Belle) by Warden (15482), g. d. (Young Tulip) by Vermillion (5557), gr. g. d. (Tulip) by Spectator (2648), &c. See Napoleon, p. 200.

1860, April 6, roan, C.C.	Miss Dolby	N. Year's Day, 16615	Mr. Ayres

GAY LASS,

Red and white, calved August 12, 1856,

Bred by Mr. J. Benson, Tavistock, the property of Messrs. Edgcumbe and Stannes, Taviton; got by Cockstor (14289), dam (Gwem) by Taviton (15368), g. d. (Gonilda) by Lamplighter (8204), gr. g. d. (Gillian) by Third Duke of Cambridge (5941), &c. See Vol. 12, p. 408.

1859, Oct. 18, red & w., C.C.	Lassie	Cherry D. 3rd, 15763	Edgcumbe & Stannes

GAZELLE,

Red and white, calved September 3, 1856,

Bred by Mr. T. Lamb, Hay Carr House; got by Constantine (14318), dam (Princess) by Balmoral (12430), g. d. (Harriet) by Hector (16250), gr. g. d. (Constance) by Brennus (9986), &c. See Troy, p. 295.

Produce in	Names, &c.	By what Bull.	By whom bred.
1859, May 8, roan, B.C.	Troy	Troilus, 15430	Mr. Lamb
1860, May 4, red & w., B.C.	Mountaineer	Sir Charles, 16943	do.

GEM,

Red, calved May 30, 1856,

Bred by and the property of Sir G. R. Philips, Bart., Weston Park; got by Earl of Chester (9057), dam (Gay Lass) by Bessborough (8887), &c. See Gay.

1860, February 23, red, C.C.	Garnet	Noble, 14997	Sir G. R. Philips

GEM,

Roan, calved February 9, 1858,

Bred by Mr. Barnes, Westland, the property of Mr. Waldo, Stonewall Park; got by Sir Samuel (15302), dam (Ruby) by Royal Buck (10750), g. d. (Lady Sarah) by Burley Fairfax (6822), gr. g. d. (Violet) by Monarch (4495), &c. See Friar Tuck, p. 107.

1860, April 19, roan, C.C.	Miss McHale	Dr. McHale, 15887	Mr. Waldo

GEM,

Roan, of 1850, Vols. xii. and xiii., pp. 396, 475,

Bred by Mr. Ladds, Ellington, the property of Mr. H. Aylmer, West Dereham; got by Sweet William (7571), dam (Juniper) by Mahomed (6170), &c.

1860, Feb. 24, roan, C.C.	Guava	War Eagle, 15483	Mr. Crawley
1860, Feb. 24, white, C.C.	Glauca		

Guava and Glauca, sold to Mr. H. Aylmer, West Dereham, Stokeferry, Norfolk.

GEM 5TH,

Red, calved January 31, 1855,

Bred by and the property of Mr. W. Woodward, Northway House; got by The Baron (15374), dam (Gem 2nd) by Hampden (7064), g. d. (Gem) by Roderick (4983), gr. g. d. (Grace) by Powyke Emperor (4745).

1859, April 30, roan, B.C.	Golden Star	Saracen, 15237	Mr. Woodward
1860, May 15, red & w., C.C.	Geranium	P. Consort, 15090	do.

GENEVA,

White, of 1855, Vol. xiii., p. 476,

Bred by and the property of Sir J. W. Lubbock, Bart., High Elms; got by The Prior (13870), dam (Gazelle) by Rivers (10716), &c.

1860, June 11, white, C.C.	Guinea	Bernard, 15646	Sir J. W. Lubbock

GENEVIEVE 1ST,

Red and white, of 1854, Vol. xiii., p. 476,

Bred by Mr. T. R. B. Cartwright, Aynhoe, the property of Mr. J. Christy, Boynton Hall; got by Usurper (13929), dam (Genevieve) by Young Fourth Duke (9037), &c.

1859, May 25, red, C.C.	Genevieve 4th	Victor, 15458	Mr. Christy
1860, Aug. 27, red & w., C.C	Genevieve 5th	do.	do.

GENEVIEVE 2ND,

Red and white, calved January 21, 1856,

Bred by Mr. T. R. B. Cartwright, Aynhoe, the property of Mr. J. A. Piggot, Beckingham Hall; got by Usurper (13929), dam (Genevieve) by Young Fourth Duke (9037), g. d. (Virginity) by Unicus (7657), gr. g. d. (Mary Anne) by Second Duke of Northumberland (3646), &c. See Baron Beckingham, p. 15.

Produce in	Names, &c.	By what Bull.	By whom bred.
1860, Sept. 30, r. & w., B.C.	Bar. Beckingham	Mast. Carolus, 16534	Mr. Piggot

GENEVIEVE 3RD,

Red and white, calved July 2, 1857,

Bred by Mr. T. R. B. Cartwright, Aynhoe, the property of the Duke of Marlborough, Blenheim; got by Second Duke of Cambridge (12743), dam (Genevieve 1st) by Usurper (13929), g. d. (Genevieve) by Young Fourth Duke (9037), gr. g. d. (Virginity) by Unicus (7657), &c. See Blenheim, p. 26.

1859, Nov. 11, roan,	C.C.	Genevieve 4th	Victory, 17186	D. of Marlborough
1860, Sept. 28, roan,	B.C.	Blenheim	Evenlode, 16008	do.

GENTEEL,

Red and white, calved February 12, 1858,

Bred by and the property of Mr. G. Garne, Churchill Heath; got by Bashaw (12449), dam (Gentle) by Colchicum (8963), g. d. (Meg Merriles) by Harold (8131), gr. g. d. (Edgcott Rose) by Son of Anthony (1640), — (Old Rose) by a Bull of Mr. Champion's, of Blyth.

1860, Dec. 16, roan,	C.C.	Genius	Progression, 16770	Mr. Garne

GENTIAN,

Roan, calved June 22, 1855,

Bred by Mr. J. Benson, Tavistock, the property of Messrs. Edgcumbe and Stannes, Taviton; got by Kirklevington 2nd (13119), dam (Gyneth) by Third Duke of Cambridge (5941), g. d. (Guendelon) by Third Duke of Cambridge (5941), gr. g. d. (Gamma) by Smeatonian (5213), &c. See Vol. 12, p. 409.

1858, Sept. 4, red & w.,	C.C.	Gentianella	Gower, 14636	Edgcumbe&Stannes
1859, Sept. 11, white,	C.C.	Alba	Lawrence, 18179	do.
1860, August 1, r. & w.,	C.C.	Gentian 2nd	Cherry D. 3rd, 15763	do.

GENTILITY,

Roan, calved April 6, 1856,

Bred by and the property of Mr. R. Stratton, Broad Hinton; got by Hickory (14706), dam (Gentle 2nd) by Tenantry (13829), g. d. (Gentle) by Duke of Gloucester (10153), gr. g. d. (Gentle) by Wroughton (8789) &c. See Glendower, p. 120.

1859, Nov. 22, red rn.,	B.C.	General	Buckingham, 15700	Mr. Stratton
1860, Dec. 11, roan,	B.C.	Glendower	Nottingham, 15014	do.

GENUINE GEM,

Roan, calved May 26, 1855,

Bred by and the property of Mr. Torr, Aylesby Manor; got by Vanguard (10994), dam (Glisten) by Vanguard (10994), g. d. (Gleam) by Baron Warlaby (7813), gr. g. d. (Glitter) by Londesboro' (6142), &c. See Grimsby Mayor, p. 126.

Produce in	Names, &c.	By what Bull.	By whom bred.
1859, October 7, roan, C.C.	Genuine Gold	British Prince, 14197	Mr. Torr
1860, October 1, white, C.C.	Genuine Pearl	do.	do.

GEORGINA,

White, calved in 1855,

Bred by Mr. Fortune, Muir Cambus, the property of Messrs. A. & A. Mitchell, Alloa; got by Lord George (10439), dam (Juno) by Julius Cæsar (8185), g. d. (Walnut) by Leopold (4216), gr. g. d. (Miss White) by Clarion (3392), &c. See Vol. 7, p. 474.

1860, August 25, roan, C.C.	Gentle	Prince Arthur, 13497	Messrs. Mitchell

GEORGIANA,

Roan, of 1851, Vol. xi., p. 469,

Bred by Mr. Thomas, Mount Pleasant, the property of Mr. R. Bell, Mosboro' Hall; got by St. Bernard (15227), dam by Lord George Bentinck (10444), &c.

1856, September 9, red, C.C.	Georgiana 3rd	G. Canrobert, 12926	Mr. R. Bell
1857, Nov. 11, red & w., C.C.	Georgiana 4th	do.	do.
1859, Feb. 17, red & w., C.C.	Georgiana 5th	do.	do.
1860, January 23, red, B.C.	General	B Bickerstaffe 15611	do.

Georgiana 5th, sold to Mr. C. W. Harvey, Walton-on-the-Hill, Liverpool.

GEORGIANA,

Roan, of 1851, Vols. xii. and xiii., pp. 397, 477,

Bred by Mr. C. Topham, Middleham Hall, the property of Mr. R. S. Bruere, Braithwaite Hall; got by The Silky Laddie (10947), dam (Rosy) by Leonardo (7037), &c.

1860, March 14, red, C.C.	Garnet	King Arthur, 13110	Mr. Bruere

GEORGIANA,

Roan, calved January 10, 1852,

Bred by and the property of Mr. G. Yeats, Studley; got by Lord George (10443), dam (Moss Rose) by Lofty (2217), g. d. by Son of Lindrick (1170), gr. g. d. by Shylock (2622).

1857, August 7, roan, C.C.	Empress Eugenie	Emperor, 12808	Mr. Yeats
1859, Feb. 10, roan, B.C.	Alderman	Aaron, 15540	do.

GERANIUM,

Roan, calved in 1857,

Bred by Col. Austen, Kippington, the property of Mr. G. M. Tracy, Red Hill; got by Castor (17512), dam (Garland) by Castor (17512), g. d. (Quaint) by Lord Warden (7167), gr. g. d. (Beauty 3rd) by Paley (7310), &c. See Firby, p. 100.

1860, Feb. 25, roan, B.C.	Firby	Charley, 12582	Mr. Tracy

GERANIUM,

White, of 1852, Vols. xii. and xiii., pp. 398, 478,

Bred by and the property of Mr. J. Lane, Barton Mills; got by Harold (10299), dam (Gala) by Guizot (9174), &c.

Produce in		Names, &c.	By what Bull.	By whom bred.
1860, August 7, roan,	C.C.	Gala	Pr. of Prussia, 16750	Mr. Lane

GERANIUM,

Red and white, calved April 9, 1858,

Bred by and the property of Mr. S. Rich, Didmarton; got by Cupid (14359), dam (Gazelle) by Valentine (13932), g. d. (Gulnare) by Berkeley (7830), gr. g. d. (Gooseberry) by Son of Holkar (4041), — bred by Mr. G. Angus, Byfield.

1860, Dec. 9, roan,	C.C.	Glittering Star	Libra, 18197	Mr. Rich
Glittering Star, sold to Mr. J. Rolt, M.P., Ozleworth Park, Wotton-under-Edge.				

GERTRUDE,

White, calved June 12, 1856,

Bred by and the property of Mr. H. W. Ripley, Lightcliffe; got by Masterman (11799), dam (Ursula) by Captain Edwards (8929), g. d. (Fair Rosamond) by Senator (8548), gr. g. d. (Emily) by Sir Phillip (8588), &c. See General Havelock, p. 117.

1858, Nov. 25, roan,	C.C.	Helen	Hindoo, 14707	Mr. Ripley
1859, Nov. 15, white,	B.C.	General Havelock	P. Tallyrand, 16765	do.

GERTY,

Roan, of 1853, Vols. xii. and xiii., pp. 398, 478,

Bred by and the property of Mr. J. Christy, Boynton Hall; got by Royalist (12024), dam (Vixen) by Superior (10899), &c.

1859, Sept. 4, red & w.,	C.C.	Gentlewoman	Victor, 15458	Mr. Christy
1860, Dec. 15, red & w.,	C.C.	Gentleness	Lucknow, 16470	do.

GILLYFLOWER,

Red and white, calved March 30, 1858,

Bred by and the property of Mr. W. Woodward, Northway House; got by Bulwark (14209), dam (Gem 4th) by The Baron (15374), g. d. (Gem 3rd) by Burbage (10006), gr. g. d. (Gem 2nd) by Hampden (7064), — (Gem) by Roderick (4983), — by Powyke Emperor (4745).

1860, Dec. 16, roan,	B.C.	Grand Guard	Nonguard, 16625	Mr. Woodward

GILT,

Red and white, of 1850, Vols. xi. and xiii., pp. 472, 478,

Bred by and the property of Mr. Torr, Aylesby Manor; got by Vanguard (10994), dam (Gold Leaf) by Leonard (4210), &c.

1859, July 16, roan,	C.C.	Golden Princess	BritishPrince, 14197	Mr. Torr
Golden Princess, sold to Mr. J. Parrott, San Francisco, California.				

GINGER,

Roan, calved June 20, 1855,

Bred by Mr. J. Benson, Tavistock, the property of Messrs. Edgcumbe and Stannes, Taviton; got by Kirklevington 2nd (13119), dam (Gwem) by Taviton (15368), g. d. (Gonilda) by Lamplighter (8204), gr. g. d. (Gillian) by Third Duke of Cambridge (5941), &c. See Vol. 12, p. 408.

Produce in	Names, &c.	By what Bull.	By whom bred
1858, Sept. 8, { r.&w., C.C. / red, C.C.	Pepper / Mustard	Gower, 14636	Edgcumbe&Stannes
1860, February 22, roan, C.C.	Gertrude	Ch. Duke 3rd, 15763	do.

GIPSY,

Roan, of 1850, Vols. xi. xii. and xiii., pp. 472, 399, 478,

Bred by and the property of Mr. H. J. Adeane, M.P., Babraham Hall; got by Red Roan Kirtling (10691), dam (Gertrude) by Tomboy (7636), &c.

1859, January 15, roan, C.C.	Strawberry	Warrior, 15485	Mr. Adeane
1860, Jan. 4, { red & w., B.C. / light rn., C.C.	Inkermann / Lively	Y. D. of Cam. 14433	do.

Strawberry, sold to Mr. J. T. Waldock, Duxford, Cambridge.

GIPSY 2ND,

Red, calved August 27, 1857,

Bred by and the property of Mr. H. W. Ripley, Lightcliffe; got by Grand Turk (12969), dam (Ursula) by Captain Edwards (8929), g. d. (Fair Rosamond) by Senator (8548), gr. g. d. (Emily) by Sir Phillip (8588), &c. See Gipsy Prince, p. 119.

1860, Jan. 14, red roan, B.C.	Gipsy Prince	Pr. Tallyrand, 16765	Mr. Ripley

GIPSY CHILD,

Roan, calved March 31, 1857,

Bred by and the property of Mr. Lawford, Southcott; got by Lord Raglan (13225), dam (Gipsy) by Hesperus (10321), g. d. by Marcus (10497), gr. g. d. by Young Comus (8977),

1860, July 27, roan, C.C.	Gipsy Lass	Gd. Sultan, 16189	Mr. Lawford

GIPSY QUEEN,

White, calved November 29, 1855,

Bred by and the property of Mr. B. Baxter, Elslack Hall; got by Major-General (13287), dam (Gipsy Girl) by St. Thomas (7516), g. d. (Fawn) by Sir Richard (5175), gr. g. d. by Superb (2712), &c. See Vol. 10, p. 385.

1859, January 25, roan, B.C.	Gadder	Peter Simple, 18534	Mr. Baxter
1860, May 3, roan, B.C.	Gadfly	Precursor, 16706	do.

GIPSY QUEEN,

White, of 1854, Vol. xii., p. 399,

Bred by Mr. W. Ellison, Jun., Low Sizergh; got by Voltigeur (12274), dam (Bessie) by Calcetto Bianco (10014), &c.

1858, May 4, roan, C.C.	Q. of the Gipsies	LordCardigan, 16388	Mr. Ellison, Jun.

GIPSY QUEEN,

Roan, calved July 6, 1856,

Bred by and the property of Mr. G. Wilkinson, Whittonstall; got by Gipsy King (11532), dam (Princess) by Alfred (11101), g. d. by Bachelor (1666), gr. g. d. by President (4752), &c. See Rifleman, p. 246.

Produce in		Names, &c.	By what Bull.	By whom bred.
1859, July 15, red,	B.C.	Rifleman	Wild Buck, 14007	Mr. Wilkinson
1860, July 29, red,	B.C.	Artilleryman	Yg. Gainford, 16089	do.

GIRDLE,

Roan, calved March 1, 1857,

Bred by and the property of Mr. R. Stratton, Broad Hinton; got by Runnimede (15221), dam (Lace) by Tenantry (13829), g. d. (Lily) by Hero of the West (8150), gr. g. d. (Lilac) by Corporal (6899), &c. See Vol. 13, p. 520.

1859, Dec. 7, red & w.,	B.C.	Ruler	Hickory Nut, 16269	Mr. Stratton

GLEAM,

Roan, of 1847, Vols. ix. x. xi. xii. and xiii., pp. 384, 386, 472, 399, 479,

Bred by and the property of Mr. Torr, Aylesby Manor; got by Baron Warlaby (7813), dam (Glitter) by Londesboro (6142), &c.

1859, June 21, roan,	B.C.	Grand Guard	Vanguard, 10994	Mr. Torr
1860, August 5, roan,	C.C.	Grand Princess	British Prince, 14197	do.

GLEAMY,

Roan, of 1850, Vols. xi. and xii., pp. 472, 400,

Bred by and the property of Mr. Torr, Aylesby Manor; got by Vanguard (10994), dam (Glitter) by Londesboro' (6142), &c.

1860, April 12, white,	C.C.	Good Princess	British Prince, 14197	Mr. Torr

GLEE,

Roan, of 1854, Vol. xiii., p. 479,

Bred by Mr. J. Benson, Tavistock, the property of Messrs. Edgcumbe and Stannes, Taviton; got by Sheepstor (13692), dam (Gyneth) by Third Duke of Cambridge (5941), &c.

1858, Dec. 4, roan,	B.C.		E. of Warwick, 11412	Edgcumbe & Stannes
1859, Dec. 21, r. & w.,	C.C.	Minstrel	Cherry D. 3rd, 15763	do.
1860, Dec. 30, r. & w.,	C.C	Songstress	do.	do.

GLEE MAIDEN,

Light roan, calved January 9, 1856,

Bred by Mr. J. J. Turner, Newtown Villa, the property of Mr. F. W. Low, Kilshane; got by Young Prince Ernest (18597), dam (Hawthorn Blossom) by Narcissus (4540), g. d. (Peach Blossom) by Prince Paul (4827), gr. g. d. (Orange Blossom) by Oliver (4227), — (Cherry Ripe) by Monarch (2324), — by Planet (2432), — by Streamer (624).

1859, March 16, roan,	C.C.	Mirth	Best of All, 17410	Mr. Turner
1860, May 8, white,	B.C.	Sailor	Commodore, 17600	Mr. Low

GLIMMER 2ND,

Roan, calved April 4, 1855,

Bred by Mr. Torr, Aylesby Manor, the property of Mr. R. Welsted, Ballywalter; got by Vanguard (10994), dam (Glimmer) by Vanguard (10994), g. d. (Gleam) by Baron Warlaby (7813), gr. g. d. (Glitter) by Londesboro' (6142), &c. See Prince Regent, p. 233.

Produce in		Names, &c.	By what Bull.	By whom bred.
1860, June 8, roan,	B.C.	Prince Regent	British Prince, 14197	Mr. Welsted

GLITTERING STAR,

White, of 1854, Vols. xii. and xiii., pp. 400, 480,

Bred by and the property of Mr. Torr, Aylesby Manor; got by Vanguard (10994), dam (Gleam) by Baron Warlaby (7813), &c.

1859, July 8, white,	C.C.	Glittering Princess	British Prince, 14197	Mr. Torr
1860, May 22, roan,	B.C.	Grimsby Mayor	Barley Sugar, 11140	do.
1860, May 22, white,	B.C.	May'r of Grimsby	Barley Sugar, 11140	do.

GLOAMIN,

Roan, calved November 1, 1855,

Bred by and the property of Mr. Torr, Aylesby Manor; got by Vanguard (10994), dam (Gleam) by Baron Warlaby (7813), &c. See Glimmer 2nd.

1860, April 15, roan,	C.C.	Gentle Princess	British Prince, 14197	Mr. Torr

GLOSSY 2nd,

Red and white, of 1854, Vol. xiii., p. 480,

Bred by Mr. R. S. Fetherstonhaugh, Rock View, the property of Mr. S. Armstrong, Enniscorthy; got by Duke of Bedford (11378), dam (Glossy) by Eugene Aram (10210), &c.

1859, June 18, red,	C.C.	Red Glossy	Highl'd Laddie 13026	Mr. Armstrong
1860, May 29, red & w.,	B C.	Refiner	Nugget, 18474	do.

GOLD DROP,

Red, calved May 5, 1858,

Bred by and the property of Mr. A. Cruickshank, Sittyton; got by The Baron (13833), dam (Pure Gold) by Young Fourth Duke (9037), g. d. (The Star Pagoda) by Duplicate Duke (6952), gr. g. d. (The Mint) by Robin O'Day (4973), &c. See Gold Coin, p. 120.

1860, June 18, roan,	B.C.	Gold Coin	Rl. Butterfly, 18753	Mr. Cruickshank

GOLDEN LADY,

Red and white, of 1851, Vols. xi. xii. and xiii., pp. 474, 402, 481,

Bred by and the property of Mr. Torr, Aylesby Manor; got by Baron Warlaby (7813), dam (Golden Rule) by Remus (4932), &c.

1859, March 22, roan,	C.C.	Golden Halo	Hopewell, 10332	Mr. Torr
1860, Sept. 27, roan,	B.C.	Golden Prince	British Prince, 14197	do.

GOLDIE,

Red, calved February 18, 1858,

Bred by Messrs. C. Smith and Co., Hillhead, the property of Mr. W. Marr, Upper Mill; got by Goldsmith (14632), dam (Ruby Hill) by Elphinstone (14492), g. d. (Hawthorn Hill) by Duke (7980), gr. g. d. (Red Tibby) by Sir Robert Peel (7512), &c. See Vol. 13, p. 706.

1860, April 27, red	C.C.	Goldie 2nd	Ld. Privy Seal, 16444	Mr. Marr

GOLD LEAF,

Roan, calved April 18, 1856,

Bred by and the property of Mr. A. Cruickshank, Sittyton; got by Lord Cardigan (13177), dam (Pure Gold) by Young Fourth Duke (9037), &c. See Gold Drop.

Produce in		Names, &c.	By what Bull.	By whom bred.
1860, Nov. 3, roan,	B.C.	Gold Dust	Lan'terComet,11663	Mr. Cruickshank

GOSSAMER,

White, calved July 2, 1856,

Bred by and the property of Mr. R. Stratton, Broad Hinton; got by Nottingham (15014), dam (Spider) by Duke of Glo'ster (10153), g. d. (Spider) by Hero of the West (8150), gr. g. d. (Spider) by Lottery (4280).

1859, Jan. 10, white,	C.C.	White Nymph	Victory, 17186	Mr. Stratton
1860, Dec. 5, roan,	C.C.	Dewdrop	Ivanhoe, 18096	do.

GOVERNESS,

Roan, calved December 26, 1856,

Bred by and the property of Mr. B. Baxter, Elslack Hall; got by Lord Raglan (13231), dam (Gipsy Girl) by Sir Thomas (7516), g. d. (Fawn) by Sir Richard (5175), gr. g. d. by Superb (2712), &c. See Vol. 10, p. 385.

1860, March 18, roan,	B.C.	Gunsmith	Rifleman, 13596	Mr. Baxter

GOWAN,

White, calved in April 1854,

Bred by Mr. T. Welsh, Kirkton, the property of Mr. A. Haddon, Honeyburn; got by King Orrie (18147), dam (Daisy) by Auld Robin Grey (6753), g. d. (Snowbird) by Dormont (6931), gr. g. d. (Snowberry) by Thornington (5472).

1857, Feb. 23, roan,	C C.	Mary	Hymen, 13058	Mr. Haddon
1858, March 8, roan,	C.C.	Jane	Douglas	do.
1859, March 15, twins	B.C		do.	do.
	C.C.			
1860, March 9, roan,	B.C.	Tip Top	do.	do.

Jane, sold to Mr. A. Turnbull, West Binny.

GRACE,

Roan, calved April 17, 1857,

Bred by and the property of Mr. Mackenzie, Barnhill; got by Legatee (14786), dam (Baroness) by Baron of Kidsdale (11156), g. d. (Duchess) by Whitaker's Comet (8771), gr. g. d. by Redkirk (11975), — by Playfellow (6297), — by Tryo (6620), &c. See Grace, Vol. 10, p. 388.

1859, October 1, white,	C.C.	Lily	Paulinus, 15046	Mr. Mackenzie
1860, Dec. 24, r. & w.,	C.C.	Trimmy	Legatee 3rd, 18184	do.

GRACE,

Roan, of 1853, Vol. xii., p. 403,

Bred by and the property of Mr. J. R. Singleton, Givendale; got by Surplice (10901), dam (Ruth) by Remus (9545), &c.

1857, May 18, roan,	B.C.	Panic	Ferdinand, 12871	Mr. Singleton
1859, Sept. 3, roan,	C.C.	Rosa	do.	do.

Rosa, sold to Mr. Stamper, Highfield House, Oswaldkirk.

GRACE,

White, of 1846, Vols. x. xii. and xiii., pp. 388, 403, 483,

Bred by Mr. J. B. Stanhope, M.P., Revesby Abbey, the property of the Hon. G. E. Lascelles, Moor Hill; got by Cramer (6907), dam (Gezina) by Rockingham (2550), &c.

Produce in	Names, &c.	By what Bull.	By whom bred.
1859, October 17, roan, C.C.	Gracilis	Archduke 2nd, 15588	Hon. G. E. Lascelles
1860, October 30, roan, B.C.	Galaganthus	M. of Chandos, 16519	do.

GRACE,

Red, of 1848, Vols. x. and xi., pp. 388, 475,

Bred by Messrs. Wells, the property of Mr. J. Wells, Boothferry House; got by Rumour (7456), dam (Stella) by Archduke (3026), &c.

1856, Nov. 28, red roan, B.C.	Napoleon 3rd	Napoleon 2nd, 14983	Mr. Wells
1858, July 18, red roan, B.C.	Rupert	Patriot, 18524	do.
1859, Sept. 1, light roan, C.C.	Lady Godiva	do.	do.
1860, Nov. 16, rich roan, C.C.	Lady Grace	Emperor, 17806	do.

GRACE AGUILAR,

White, of 1852, Vols. xi. and xiii., pp. 476, 483,

Bred by and the property of Mr. Jonas Webb, Babraham; got by Red Roan Kirtling (10691), dam (Lady Louisa) by Paris (7314), &c.

1859, August 6, roan, C.C.	Vanity	Y.D. of Cam'ge 14433	Mr. Webb

GRACE DARLING,

Roan, calved December 28, 1855,

Bred by and the property of Mr. J. Perks, Bladon Hill; got by Premier (13484), dam (Hinda) by Trojan (12242), g. d. (Miss Hewley) by Calmuck (3264), gr. g. d. (Lady Hewley) by Count (3507), &c. See Vol. 13, p. 497.

1860, April 21, white, C.C.	Eva	Lord Derby, 18223	Mr. Perks

GRACE DARLING,

Roan, calved in 1850,

Bred by Mr. Stones, Icklis, the property of Mr. J. Burgess, Edenham; got by Wentworth (11033), dam (Fortune) by Sultan (7565), g. d. (Fanny) by Snowball (7518), gr. g. d. (Miss Kelk) by Fitzroy (3308), &c. See Captain Lawrence, p. 39.

1856, March 1, r. & w., B.C.	Wanderer	Will Watch, 12307	Mr. Hall
1859, Feb. 16, white, C.C.	Grateful	Franklin, 14569	do.
1860, July 6, roan, B.C.	Captain Lawrence	Will Watch, 12307	Mr. Burgess

Grateful, sold to Mr. Simpson, Coningsboro', Rotherham.

GRACEFUL,

Roan, calved in March, 1855,

Bred by the Marquis of Exeter, Burghley Park, the property of Mr. F. Fowler, Henlow; got by Master Thankful (10514), dam (Princess Helen) by Royal Buck (10750), g. d. (Princess Mary) by Prince of Wales (6345), gr. g. d. (Princess) by Majesty (2250), &c. See Vol. 11, p. 645.

1858, Sept. 23, roan, C.C.	Gertrude	Great Duke, 12973	Mr. Fowler
1859, Sept. 24, r. & w., C.C.	Garland	do.	do.
1860, Sept. 28, roan, C.C.	Gem	do.	do.

GRACEFUL 4TH,

Roan, of 1853, Vols. xii. and xiii., pp. 404, 484,

Bred by Mr. Brown, Uffcott, the property of Mr. Ruck, Castle Hill; got by Hero of the West (8150), dam (Graceful 2nd) by Bourton Hero (9983), &c.

Produce in	Names, &c.	By what Bull.	By whom bred.
1858, March 4, roan, C.C.	Dahlia	Salisbury, 16897	Mr. Brown
1859, April 4, white. B C	Norfolk	Botanist, 15678	do.
1860, Mar. 20, red & w., B.C.	John of Norfolk	do.	Mr. Ruck

Dahlia, sold to Mr. Ruck, Castle Hill, Cricklade.

GRACEFUL 5TH,

Rich roan, of 1855, Vol. xiii., p. 484,

Bred by Mr. J. W. Brown, Uffcott, the property of the Earl of Aylesford, Packington Hall; got by King John (14763), dam (Graceful 4th) by Hero of the West (8150), &c.

1859, January 1, roan, C.C.	Paragon	Salisbury, 16897	Mr. Brown
1860, April 4, white, B.C.	Garibaldi	Botanist, 15678	Earl of Aylesford

Paragon, sold to the Earl of Aylesford, Packington Hall, Coventry.

GRACEFUL 6TH,

White, calved January 16, 1857,

Bred by Mr. J. W. Brown, Uffcott, the property of Mr. Ruck, Castle Hill; got by Clarendon (12605), dam (Graceful 4th) by Hero of the West (8150), g. d. (Graceful 2nd) by Bourton Hero (9983), gr. g. d. (Graceful 1st) by Killerby (7124), &c. See Garibaldi, p. 109.

1859, January 10, white, C.C.	Silversides	P. of Prussia, 16749	Mr. Brown
1860, February 23, roan, C.C.	Graceful 7th	Clarendon, 12605	Mr. Ruck

Silversides, sold to Mr. H. Staples, Swanley, Dartford, Kent

GRACEFUL,

Red and white, of 1851, Vol. xii., p. 404,

Bred by Mr. Harvey Combe, Cobham Park, the property of Mr. C. Howard, Biddenham; got by Loyalist (10479), dam (Gazelle) by Noble (4578), &c.

1858, May 3, red & w., C.C.	Gracious	Marmaduke, 14897	Mr. Combe
1859, April 1, red & w. C.C.	Grace Howard	do.	Mr. Howard
1860, April 15, red & w., C.C.	Grace Darling	H. of Glo'ster 14674	do.

Gracious, sold to the Hon. Col. Pennant, M.P., Penrhyn Castle, Bangor.

GRACEFUL,

Roan, calved March 2, 1856,

Bred by and the property of Mr. W. Hewer, Sevenhampton; got by Julian (13092), dam (Garland) by Radical (9525), g. d. (Gay Lass) by Rob Roy (7434), gr. g. d. (Gay) by Gazer (7030).

1860, March 16, white, C.C.	Gem	Economist, 15977	Mr. Hewer

Gem, sold to Mr. H. Howell, Driffield, Cirencester

GRACEFUL,

Roan, of 1852, Vol. xii., p. 405,

Bred by Mr. S. Marjoribanks, Bushey Grove, the property of H. R. H. the Prince Consort; got by Factotum (11455), dam (Gertrude) by Gone Away (10279), &c.

1857, Sept. 17, red, B.C.	Windsor	Prince Alfred, 13494	Prince Consort
1859, Feb. 11, r. & w., B.C.	Alfred	Fitz-Clarence, 14552	do.
1860, Jan. 21, white, C.C.	Gertrude	do.	do.

GRACEFUL,

Red and white, calved October 5, 1855,

Bred by and the property of Mr. J. R. Singleton, Givendale; got by Ferdinand (12871), dam (Grace) by Surplice (10901), g. d. (Ruth) by Remus (9545), gr. g. d. (Rarity) by Snowball (5227), &c. See Vol. 12, p. 403.

Produce in	Names, &c.	By what Bull.	By whom bred.
1859, April 21, r. & w., C.C.	Red Rose	Bullion, 15706	Mr. Singleton
1860, March 17, r. & w., C.C.	Gracious	do.	do.

GRACEFUL,

Roan, calved July 13, 1858,

Bred by and the property of Mr. H. Webb, Streetly Hall; got by Earl of Hardwicke (14476), dam (Grace Howard) by Lord of the North (11743), g. d. (Lady Louisa) by Paris (7314), gr. g. d. (Countess) by Vanguard (5545), &c. See Young Baron Godolphin, p. 16.

1860, Oct. 26, roan, C.C.	Graceful 2nd	Sir Charles, 16948	Mr. Webb

GRACE HOWARD,

White, of 1852, Vol. xiii., p. 485,

Bred by and the property of the Rev. J. D. Jefferson, Thicket Priory; got by Broker (9993), dam (Grace) by Cramer (6907), &c.

1859, March 25, roan, C.C.	Gertrude	Veteran, 13941	Rev. J. D. Jefferson
1860, April 17, roan, C.C.	Garcia	do.	do.

GRACELESS,

Roan, calved in 1854,

Bred by Mr. R. Dudding, Panton, the property of Mr. R. Searson, Cranmore Lodge; got by Baron Warlaby (7813), dam (Grace) by Frederick (10243), g. d. (Graceful) by Belvedere 4th (3130), gr. g. d. (Lady Georgina) by Master Charley (7215),—(Lady Anne) by Emperor (1014), &c. See Vol. 13, p. 541.

1857, June, roan, C.C.	Garland	Stamboul, 13780	Mr. Dudding
1858, Oct. 30, roan, C.C.	Grace Warlaby	Uxbridge, 13950	Mr. Searson
1859, Oct. 9, white, C.C.	White Warlaby	Beauof Panton 14146	do.

Garland, sold to Lord Feversham, Duncombe Park, Helmsley.

GRACE MAITLAND,

Roan, calved July 13, 1857,

Bred by Mr. Jonas Webb, Babraham, the property of Mr. H. Webb, Streetly Hall; got by Young Duke of Cambridge (14433), dam (Flora) by Kirklevington (11639), g. d. (Flounce) by Broughton Hero (6811), gr. g. d. (Frill) by Rockingham (2550), &c. See Fire King, p. 100.

1859, Nov. 12, r & w., C.C.	Gipsy	Mighty Man, 16565	Mr. H. Webb

GRACIOUS,

Red and white, calved May 3, 1858,

Bred by Mr. H. Combe, Cobham Park, the property of the Hon. Col. Pennant, M.P., Penrhyn Castle; got by Marmaduke (14897), dam (Graceful) by Loyalist (10479), g. d. (Gazelle) by Noble (4578), gr. g. d. (Garland) by Hector (4000), &c. See Vol. 12, p. 404.

1860, Nov. 17, red, B.C.	Gallant	Sir C. Campbell 16961	Colonel Pennant

GRAND DUCHESS,

Rich roan, calved March 31, 1858,

Bred by Mr. T. Bell, Bickerstaffe, the property of the Hon. Col. Pennant, M.P., Penrhyn Castle; got by Cherry Duke 2nd (14265), dam (Wildair) by Santiago (12047), g. d. (Wild Eyes 8th) by Duke of Northumberland (1940), gr. g. d. (Wild Eyes 2nd) by Belvedere (1706), &c. See Wild Duke, p. 315.

Produce in	Names, &c.	By what Bull.	By whom bred.
1860, November 3, red, C.C.	GrandDuchess2nd	Lablache, 16353	Colonel Pennant

GRAND DUCHESS 2ND,

Roan, of 1853, Vols. xii. and xiii., pp. 406, 485,

Bred by and the property of Mr. S. E. Bolden, Springfield Hall; got by Grand Duke (10284), dam (Duchess 51st) by Cleveland Lad (3407), &c.

1859, March 12, red, C.C.	Grand Duchess8th	PrinceImper'l 15095	Mr. Bolden

GRAND DUCHESS 4TH,

Roan, calved August 26, 1857,

Bred by and the property of Mr. S. E. Bolden, Springfield Hall; got by Cherry Duke (12589), dam (Grand Duchess) by Grand Duke (10284), g. d. (Duchess 51st) by Cleveland Lad (3407), gr. g. d. (Duchess 41st) by Belvedere (1706), &c. See Seventh Duke of York, p. 83.

1859, Dec. 28, red roan, C.C.	Grand Duchess9th	Grd. Duke 3rd, 16182	Mr. Bolden

GRAND DUCHESS 5TH,

Red, calved April 23, 1858,

Bred by and the property of Mr. S. E. Bolden, Springfield Hall; got by Prince Imperial (15095), dam (Grand Duchess 2nd) by Grand Duke (10284), g. d. (Duchess 51st) by Cleveland Lad (3407), &c. See Grand Duchess 4th.

1860, August 4. red, C.C.	Gd. Duchess 10th	Gd. Duke, 3rd, 16182	Mr. Bolden

GRANDIFLORA,

Red, calved June 10, 1857,

Bred by and the property of Mr. A. Cruickshank, Sittyton; got by Lord Sackville (13249), dam (Flora) by Fairfax Royal (6987), g. d. (Jessica) by Premier (6308), gr. g. d. (Venus) by Saturn (5089), &c. See Vol. 11, p. 453.

1860, August 1, red, C.C.	Grandiflora 4th	The Baron, 13833	Mr. Cruickshank

GRAND ROSE,

Rich roan, calved May 19, 1857,

Bred by and the property of Mr. J. H. Langston, M.P., Sarsden House; got by Gloster's Grand Duke (12949), dam (Mabel) by Lord John Russell (11732), g. d. (Moss Rose) by Fanatic (8054), gr. g. d. (White Rose) by Young Zealot (8797), &c. See Grand Arch, p. 123.

1859, Nov. 21, red & w., B.C.	Grand Arch	Archduke 2nd, 15588	Mr. Langston

GRAPES,

Red and white, calved January 5, 1856,

Bred by and the property of Mr. W. Smith, West Rasen; got by Prince George (13510), dam (Vineleaf) by Hamlet (8126), g. d. (Vauxhall) by Duke of Cambridge (7987), gr. g. d. (Vestris) by Zohrab (5705), &c. See Vol. 12, p. 649.

Produce in	Names, &c.	By what Bull.	By whom bred.
1858, August 19, roan, B C.	Gregory	Windsor 2nd, 15515	Mr. Smith
1860, March 18, red, C.C.	Gipsy Girl	Highthorn, 13028	do.

GRATIA,

Red and white, calved March 20, 1858,

Bred by and the property of the Rev. J. D. Jefferson, Thicket Priory; got by Veteran (13941), dam (Grace Darling) by Lord Alexander Buchan 3rd (11706), g. d. (Grace) by Cramer (6907), gr. g. d. (Gezina) by Rockingham (2550), &c. See Vol. 13, p. 483.

1860, October 1, roan, B.C.	Gracchus	WaterlooHero13981	Rev. J. D. Jefferson

GRATITUDE,

Roan, calved March 8, 1855,

Bred by and the property of Mr. G. S. Foljambe, Osberton Hall; got by Master Grateful (11797), dam (Seraph) by Lord of Brawith (10465), g. d. (Sylphide) by Pestalozzi (10603), gr. g. d. (Seraph) by Lamplighter (8204), &c. See May Duke 4th, p. 189.

1859, June 23, rich rn., C.C.	Grateful	May Duke, 16553	Mr. Foljambe
1860, June 27, roan, B.C.	May Duke 4th	do.	do.

GRATITUDE,

Red and white, calved August 28, 1857,

Bred by Mr. J. A. Taylor, Strensham Court, the property of Mr. R. Guilding, Malvern Wells; got by Major (16494), dam (Graceful) by Snowstorm (12119), g. d. (Grace) by Antonio (8839), gr. g. d. (Olivia) by Hampden (8129), &c. See Vol. 13, p. 484.

1859, October 19, roan, B.C.	Master Randolph	Capt. Jones, 15735	Mr. Guilding

GRECIAN QUEEN,

Red and white, calved in April 1857,

Bred by Mr. Rust, Auchinleck, the property of Mr. A. Campbell, Blairton; got by Second Grand Duke (14639), dam (Ury Lass) by The Pacha (7612), g. d. (Daisy) by Second Duke of Northumberland (3646), gr. g. d. (Carnation) by Sillery (5131), &c. See Vol. 11, p. 732.

1859, April 17, red & w., B.C.	Captain Barclay	Omer Pacha, 16649	Mr. Campbell
1860, June 10, roan, C.C.	Gipsy Girl	do.	do.

GREY DAWN,

Roan, calved March 8, 1857,

Bred by and the property of Mr. Torr, Aylesby Manor; got by Grey Friar (9172), dam (Gleam) by Baron Warlaby (7813), g. d. (Glitter) by Londesboro' (6142), gr. g. d. (Glowworm) by Ranuculus (2479), &c. See Grimsby Mayor, p. 126.

1860, July 27, roan, C.C.	Grey Morn	Barley Sugar, 11140	Mr. Torr

GREY EYES 9TH,

Light roan, of 1852, Vol. xiii., p. 486,

Bred by Earl De Grey, Wrest Park, the property of the Hon. Col. Pennant, M.P., Penrhyn Castle; got by Orson (13432), dam (Grey Eyes 5th) by Red Viscount (11983), &c.

Produce in		Names, &c.	By what Bull.	By whom bred.
1860, April 7, red	C.C.	Grey Eyes 10th	Napoleon 3rd 16602	Col. Pennant

GREY EYES 14TH,

Red and white, calved in October 1856,

Bred by Earl De Grey, Wrest Park, the property of Col. Brise, Spains Hall; got by Rubus (13646), dam (Grey Eyes 9th) by Orson (13432), g. d. (Grey Eyes 5th) by Red Viscount (11983), gr. g. d. (Grey Eyes 3rd) by Marton (11794), &c. See Vol. 13, p. 486.

1859, July 16, roan,	C.C.	Sweetbrier	2d D. of Cam., 14431	Col. Brise

GREY EYES,

Roan, calved February 8, 1857,

Bred by and the property of Mr. A. L. Maynard, Marton-le-Moor; got by Crusader (12668), dam (White Eyes) by Lord George (10443), g. d. (Wild Eyes 23rd) by Second Cleveland Lad (3408), gr. g. d. (Wild Eyes 9th) by Duke of Northumberland (1940), &c. See Vol. 13, p. 776.

1860, June, red,	C.C.	Red Eyes	Red Duke, 18676	Mr. Maynard

GRIDDLE,

Red and white, calved January 5, 1857,

Bred by and the property of Mr. W. Burton, Northill; got by Robinson Crusoe (13610), dam (Grizzy) by The Stuart (7623), g. d. (Grizelda) by Daniel (3555), gr. g. d. (Young Grizzle) by Isaac (1129), &c. See King of Italy, p. 149.

1860, March 16, roan,	B.C.		Euxine, 12845	Mr. Burton

GRINDELIN,

Roan, calved June 20, 1853,

Bred by Earl De Grey, Wrest Park, the property of Mr. Davis; got by Lord Foppington (10437), dam (Gertrude) by Gone Away (10279), g. d. (Fitz Anne) by Fitz Leonard (7010), gr. g. d. (Datura) by Mowbray (4516), &c. See Vol. 9, p. 368.

1857, March, roan,	C.C.	Gertrude	De Ripon, 14391	Earl De Grey
1858, June 6, roan,	C.C.	Grindelin 2nd	Aaron Smith, 12331	Mr. Whitehead
1859, June, roan,	C.C.	Sweet Marjoram	Yg. Chieftain, 17561	do.

Gertrude, sold to Colonel Brise, Spains Hall, Braintree.
Grindelin 2nd, to Mr. J. C. Adkins, Milcote, Stratford-on-Avon.

GRISETTE 2ND,

White, calved December 30, 1857,

Bred by and the property of Mr. A. Pollok, Skahard; got by Gala (17902), dam (Grisette) by Pat (13456), &c. See Grisette.

1860, March 13, red,	B.C.	Jeweller	P. of C'deboye, 18618	Mr. Pollok

GRISETTE,

Red and white, calved February 24, 1855,

Bred by Mr. J. Hodson, Twyford, the property of Mr. A. Pollok, Skahard; got by Pat (13456), dam (Granuaile) by Mystery (13364), g. d. (Madam Grisi) by Coriander (6895), gr. g. d. (Madam Vestris) by Symmetry (7576), — (Fidelle) by Young Childers (11276), — by Adonis (719), — Dairymaid.

Produce in		Names, &c.	By what Bull.	By whom bred.
1857, Dec. 30, white,	C.C.	Grisette 2nd	Gala, 17902	Mr. Pollok
1859, March 15, roan,	B C.	Childers	Impl. Prince, 18082	do.
1860, May 10, red & w.,	B.C.	Barney	Friar, 17890	do.

GRIZELDA,

Roan, calved June 6, 1855,

Bred by and the property of Mr. H. W. Ripley, Lightcliffe; got by Masterman (11799), dam (Ursula) by Captain Edwards (8929), g. d. (Fair Rosamond) by Senator (8548), gr. g. d. (Emily) by Sir Phillip (8588), &c. See Prince Alfred, p. 224.

1858, Jan. 28, white,	C C	Princess Alice	Heart of Oak, 14683	Mr. Ripley
1859, Jan. 30, roan,	B.C.	Prince Alfred	do.	do.
1860, Jan. 5, white,	B.C.	Gamestar	P. Tallyrand, 16765	do.

GRIZZY,

Roan, of 1846, Vols. ix. x. and xiii., pp. 389, 391, 487,

Bred by Mr. F. H. Fawkes, Farnley Hall, the property of Mr. W. Burton, Northill; got by The Stuart (7623), dam (Grizelda) by Daniel (3555), &c.

1859, January 25, roan, C C	Grilla	Euxine, 12845	Mr. Burton

GUARDIANA,

Roun, of 1849, Vols. xi. and xii., pp. 478, 408,

Bred by Mr. J. Clark, Aldborough, the property of Mr. T. Stephenson, Aldborough; got by Whittington (12299), dam by Mehemet Ali (7227), &c.

1858, Dec. 2, red & w.,	C C.	Emma	Contentment, 14322	Mr. Clark
1859, Oct. 8, red & w.,	C.C.	Governess	Wisetonian, 17244	Mr. Stephenson
1860, Dec. 3, roan,	C.C	Duchess	Problem, 16767	do.

GULNARE,

Red, calved July 14, 1856,

Bred by Mr. H. T. Peacock, Haddockstones, the property of Mr. D. Balfour, of Balfour; got by Grove Derg (14655), dam (Grizilda) by Favour (9114), g. d. (Red Devis) by Haddock (3961), gr. g. d. (Devis) by Mowthorpe (2343), &c. See Gift, p. 119.

1859, March 28, roan,	C.C.	Miriam	Aaron, 15540	Mr. Balfour
1860, April 1, roan,	B.C.	Thor	Prince Fred, 18603	do.

GUTTA,

Red and white, of 1851, Vols. xii. and xiii., pp. 408, 488,

Bred by and the property of Mr. J. Ashburner, Scales; got by Gutta Percha (10290), dam (Bright Eyes) by Retriever (9546), &c.

1859, June 5, roan,	C.C.	Purity	Petruchio, 16693	Mr. Ashburner
1860, August 21, roan,	C.C	Strawberry	do	do.

GWEM,

Roan, of 1853, Vol. xii., p. 408,

Bred by and the property of Mr. J. Benson, Tavistock; got by Taviton (15368), dam (Gonilda) by Lamplighter (8204), &c.

Produce in	Names, &c.	By what Bull.	By whom bred.
1857, October 23, roan, B.C.	Guy	E of Warwick, 11412	Mr. Benson
1859, Dec. 26, red & w., C.C.	Gawky	Cherry D. 3rd, 15763	do.
1859, Dec. 26, roan, C.C.	Gew Gaw		
1860, Nov. 29, red & w., B.C.	Geoffrey	do.	do.

GWENYDD,

Roan, calved October 20, 1856,

Bred by and the property of Mr. W. S. Conwy, Bodrhyddan; got by May Duke (13320), dam (Bona) by Monk (11824), g. d. (Berenice) by Dan O'Connell (9011), gr. g. d. (Berry) by Lord Adolphus Fairfax (4249), &c. See Conqueror, p. 57.

1859, Jan. 6, rich roan, B.C.	Conqueror	Caradoc, 14236	Mr. Conwy
1860, April 9, roan, B.C.	Condor	do.	do.

GWYNETH,

Red and white, calved in May 1857,

Bred by the Rev. C. Barter, Sarsden; got by Glo'ster's Grand Duke (12949), dam (Young Alfreda) by Son of Locksley (4240), g. d. (Fairy) by Alfred (2988), gr. g. d. by Stanhope (5315), &c. See Architrave, p. 9.

1860, June 4, red & w., B C.	Architrave	Archduke 2nd, 15588	Rev. C. Barter

HAMLET'S BRIDE,

Roan, calved September 23, 1852,

Bred by and the property of Mr. J. R. Kirkham, Audleby Villa; got by Hamlet (8126), dam by Lord George (10439), g. d. by Prince Comet (1342), gr. g. d. by Post Captain (4738), &c. See Hotspur, p. 138.

1855, Dec. 28, red, C.C.	Harriet	Capt. Shaftoe, 6833	Mr. Kirkham
1857, March 14, roan, B.C.	Havelock	Gardante, 14587	do.
1858, April 1, roan, C.C.	Helen	do.	do.
1859, April 1, white, B.C	Hotspur	do.	do.
1860, June 23, roan, B.C.	Humphrey	Watchman, 17216	do.

HANDBELL,

Roan, of 1853, Vol. xii., p. 409,

Bred by and the property of Viscount Hill, Hawkstone; got by Highthorn (13028), dam (Harmony) by Dulcimer (3658), &c.

1859, July 30, red & w., C.C.	Hawkstone	Hetman, 14702	Viscount Hill
1860, Aug. 26, red, C.C.	Princess	Pr. Imperial, 15095	do.

HANDSOME,

Red and white, of 1851, Vol xii., p. 409,

Bred by and the property of Lord Walsingham, Merton Hall; got by Jack Andrews (9243), dam (Handsome) by Lane's Bull (8208), &c.

1859, April 12, r. & w., C.C.	Young Handsome	Norfolk, 14999	Lord Walsingham
1860, May 1, red & w, C.C.		do.	do.

HANNAH,

Red and white, calved August 29, 1854,

Bred by and the property of the Duke of Northumberland, Alnwick Castle; got by George 3rd (16147), dam (Yorkshire Lass) by Son of High Constable (9215), g. d. (White Daisy) by Yorkshire Lad (8794), gr. g. d. (Invalid) by Timothy (12225), &c. See Vol. 11, p. 762.

Produce in		Names, &c.	By what Bull.	By whom bred.
1859, July 9, roan,	C.C.	Susan	Stanwick, 15335	D. of Northum'land

HANNAH 2ND,

Red and white, calved September 15, 1856,

Bred by the Marquis of Ely, the property of Mr. H. M. Richardson, Rossfad; got by Simple George (13701), dam (Honeydew) by Roberto (9550), g. d. (Hannah) by Noble (4578), gr. g. d. (Helen) by Invalid (4076), &c. See Vol. 8, p. 366.

1860, January 15, roan,	C.C.	Baladine	Bridegroom, 15687	Mr. Richardson

HANNAH,

Red, of 1856, Vol. xiii., p. 489,

Bred by Mr. S. Campbell, Kinellar; got by Beeswing (12456), dam (Crocus) by Sir Arthur (12072), &c.

1860, June 13, red,	C.C.	Rose	Scarlet Velvet, 16916	Mr. Campbell

HANNAH 3RD,

Roan, calved January 3, 1856,

Bred by and the property of Mr. J. Morton, Skelsmergh Hall; got by Prelate (11919), dam (Hannah) by Duke of Cambridge (14432), g. d. by Wharton (2833), gr. g. d. by Sir William (2640), &c. See Vol. 12, p. 410.

1859, December, roan,	C.C.	Haughty	Sovereign, 15324	Mr. Morton

HAREBELL,

Roan, calved March 14, 1857,

Bred by and the property of Mr. R. Stratton, Broad Hinton; got by Lord of the Manor (14836), dam (Hebe) by Tenantry (13829), g. d. (Cloudy) by Duke of Gloucester (10153), gr. g. d. (Hebe) by Wroughton (8789), &c. See Harbinger, p. 129.

1859, Nov. 1, roan,	B.C.	Harbinger	Hickory Nut, 16269	Mr. Stratton

HAREBELL,

Roan, calved in May 1854,

Bred by Mr. Unthank, Netherscales, the property of Mr. T. Marshall, Howes; got by Cupid (14358), dam (Bellflower) by Sir Francis (6477), g. d. (Daisy) by Tomboy (5494), gr. g. d. (Bright Eyes) by Priam (4758), — (Corunna) bought of Mr. Denton.

1859, Feb. 12, white.	C.C.	Lilywhite	Sir Richard, 15297	Mr. Marshall
1860, Sept. 10, white,	C.C.	White Rose	Wild Buck, 14007	do.

HARMONY,

Roan, of 1856, Vol. xiii., p. 490,

Bred by Col. Kingscote, Kingscote Park, the property of Mr. R. P. Davies, Ridgeway; got by Chaffcutter (12572), dam (Hannah) by Gauntlet (10260), &c.

Produce in		Names, &c.	By what Bull.	By whom bred.
1859, August 1, roan,	C.C.	Heroine	G.D. of Oxford, 16184	Mr Davies
1860, July 18, white,	C.C.	Hebe	Caleb, 15718	do.

HARMONY,

Roan, calved May 12, 1858,

Bred by and the property of Mr. Bowly, Siddington; got by Fourth Duke of Oxford (11387), dam (Melody) by Snowball (8602), g. d. (La Polka) by Monzani (6222), gr. g. d. (Jennie Deans) by The Prince (7615), &c. See Union, p. 297.

1860, October 11, white,	B.C.	Union	Yg. Windsor, 17241	Mr. Bowly

HARPSICHORD,

White, of 1851, Vols. xii. and xiii., pp. 411, 490,

Bred by Mr. Fetherstonhaugh, Kirkoswald, the property of Viscount Strathallan, Strathallan Castle; got by Abraham Parker (9856), dam (Harmless) by Cleveland Lad (3407), &c.

1860, January 10, white,	C.C.	Harmony	Red Gauntlet, 16805	Visct. Strathallan

HARRIET,

Roan, of 1854, Vol. xiii., p. 491,

Bred by and the property of Lord Kinnaird, Rossie Priory; got by Champion (11264), dam (Helena) by Lord John (10453), &c.

1859, April 12, roan,	C.C.	Harriet 3rd	Lord Raglan, 13244	Lord Kinnaird

HARRIET,

Red, calved December 28, 1855,

Bred by and the property of Mr. J. R. Kirkham, Audleby Villa; got by Captain Shaftoe (6833), dam (Hamlet's Bride) by Hamlet (8126), g. d. by Lord George (10439), gr. g. d. by Prince Comet (1342), &c. See Hotspur, p. 138.

1860, January 8, red,	C.C.	Hopeful	Watchman, 17216	Mr. Kirkham

HARRIET,

Light roan, of 1850, Vols. xi. and xiii., pp. 481, 490,

Bred by Mr. S. Marjoribanks, Bushey Grove, the property of Mr. S. O. Long, Binfield; got by Count (10079), dam (Miss Hunt) by Hunt (7103), &c.

1859, April 12, r. & w.,	C.C.	Lady Alice	Boswarva, 14184	Mr. Long

HARRIETTE,

Roan, of 1854, Vols. xii. and xiii., pp. 412, 491,

Bred by Mr. Chaloner, Kings Fort, the property of Mr. P. J. Kearney, Milltown House; got by Hopewell (10332), dam (Heath Rose) by Baron Warlaby (7813), &c.

1859, October 2, roan,	C.C.	Hoya Bella	Harbinger, 10297	Mr. Chaloner
1860, Sept. 11, roan,	B.C.	The Doctor	Dr. McHale, 15887	Mr. Kearney

Hoya Bella, sold to Mr. J. G. Wood, Castle Grove, Letterkenny.

HART DUCHESS,

Red and white, calved May 11, 1854,

Bred by Mr. Peacock, Hart, the property of Mr. Nesham, Haughton-le-Skerne; got by Seventh Duke of York (11395), dam (Princess Alice) by Victory (19073), g. d. (Princess Royal) by Free Trader (17889), gr. g. d. (Snowdrop) by Sir Charles (5147), — (Lady Arabella) by Duke of Cleveland (3640), — by Bellerophon (3119), — by Warrior (9806).

Produce in	Names, &c.	By what Bull.	By whom bred.
1860, Feb. 12, roan, C.C.		Catton, 15744	Mr. Peacock

HASTY,

Roan, calved March 15, 1851,

Bred by Lord Berners, Keythorpe Hall, the property of Mr. W. H. Harrison, Oxendon; got by Hassan (9193), dam (Young Honesty) by Breedon (11201), g. d. (Old Honesty) by Matchless (4427), gr. g. d. (Beauty) by Young Favourite, &c. See Vol. 10, p. 400.

1860, March 23, white, C.C.	White Rose	Hercules, 14692	Mr. Harrison

HAWTHORN,

Red and white, calved May 5, 1852,

Bred by and the property of Sir G. R. Philips, Bart., Weston Park; got by Earl of Chester (9057), dam by Wolford (8787), g. d. by Reformer (2510), gr. g. d. by Weston (5635).

1860, March 12, r. & w., B.C.	Bolden	Washington, 17213	Sir G. R. Philips

HEARTSEASE,

Red and white, calved June 25, 1857,

Bred by and the property of Viscount Strathallan, Strathallan Castle; got by Prince Le Boo (13512), dam (Helen) by Beau of Southwick (9945), g. d. (Young Rosy) by Young Roger (15175), gr. g. d. (Rosy) by Tip Top 2nd (15414), &c. See Scottish Hero, p. 260.

1860, Jan. 9, roan, C.C.	Helena	Redgauntlet, 16805	Visct. Strathallan
1860, Dec. 13, red & w., B.C.	Scottish Hero	Retribution, 16829	do.

HEARTSEASE,

Red and white, calved May 1, 1853,

Bred by Mr. J. Robinson, Lane House, the property of Mr. R. Jefferson, Preston Hows; got by Ploughboy (7338), dam (Lively 5th) by Pearl (4668), g. d. (Lively 4th) by Rockingham (2550), gr. g. d. (Lively 3rd) by Rolla (2557), &c. See Old October, Vol. 13, p. 196.

1856, Sept. 16, red & w., C.C.	Heather Bell	B. Douglas, 12478	Mr. Jefferson
1858, Oct. 28, red & w., B.C	Old October	Thornby, 15410	do.
1859, Dec. 2, roan, C.C.	Holly Bush	Wel. Guest, 15497	do.

HEBE 3RD,

Red and white, calved July 16, 1856,

Bred by and the property of Mr. E. Hall, Shallcross Hall; got by Priam (15079), dam (Hebe 2nd) by Van Amburgh (9770), g. d. (Hebe) by Duke (6941), gr. g. d. (Hebe) by Spectator (2688), &c. See Harry of Oxford, p. 130.

1859, March 1, red & w., C.C.	Hebe 4th	Emperor, 15993	Mr. Hall

HEBE,

White, of 1853, Vol. xii., p. 415,

Bred by Mr. T. Proctor, Walls Court, the property of Mr. P. W. S. Miles, King's Weston; got by Gladiator (11534), dam (Hernia) by Alfred (6732), &c.

Produce in		Names, &c.	By what Bull.	By whom bred.
1859, June 17, roan,	B.C.	Hengist	Leonidas, 14791	Mr. Proctor
1860, July 23, roan,	C.C.	Heartsease	do.	do.

Heartsease, sold to Sir W. Miles, Bart., Leigh Court, Bristol.

HEBE 4TH,

Red and white, calved February 2, 1852,

Bred by Mr. Pym, The Hasells, the property of the Hon. C. C. Neville, Heydon House; got by Royal George (16867), dam (Hebe) by General Tom Thumb (17959), g. d. (Hebe) by Albert (2947), gr. g. d. (Hebe) by Spectator (2688), &c. See Hebe 3rd.

1858, Dec. 25, r. & w.,	C.C.		Mabledon, 16480	Hon. C. C. Neville
1860, Jan. 24, r. & w.,	C.C.	Hebe 5th	Y. D. of Camb. 14433	do.

HEBE 20TH,

Roan, of 1851, Vols. xi. xii. and xiii., pp. 483, 416, 493,

Bred by Mr. Wilkinson, Lenton, the property of Mr. J. Topham, Welford; got by St. Albans (7462), dam by Prince Royal (7371), &c.

1859, March 20, white,	C.C.	Hebe	Earl of Meath, 14477	Mr. Topham

HEBE,

Roan, of 1854, Vol. xiii., p. 493,

Bred by and the property of Mr. Wright, Sigglesthorne Hall; got by Sir Charles (13706), dam (Hebe 3rd) by Marquis of Rockingham (10506), &c.

1859, March 22,	r.& w., C.C.	Twin	Star 2nd, 13786	Mr. Wright
	roan, C.C.	Time		

HECUBA,

Red and white, calved July 31, 1854,

Bred by the Rev. T. Cator, Skelbrook Park, the property of Mr. J. R. Singleton, Givendale; got by Master Charlie (13312), dam (Fair Maid of Athens) by Sir Thomas Fairfax (5196), g. d. (Medora) by Ambo (1636), gr. g. d. (Blossom) by Memnon (2295), &c. See Caliban, p. 37.

1859, Aug. 21, roan,	B.C.	Caliban	Royal Oak, 16872	Mr. Singleton
1860, Aug. 16, r. & w.,	C.C.	Patience	Bullion, 15706	do.

HECUBA,

Roan, calved March 16, 1857,

Bred by and the property of Mr. W. F. D. Dickinson, Ulverstone; got by Florian (12887), dam (Young Cressida) by Duke of Athol (10150), g. d. (Cressida) by Cossack (1880), gr. g. d. (Cassandra) by Miracle (2320), &c. See Murillo, p. 199.

1859, May 12, roan,	C.C.	Polyxena	D. of Buck'm 14428	Mr. Dickinson
1860, Aug. 16, roan,	B.C	Murillo	Hogarth, 13036	do.

HECUBA,

Red and white, calved August 17, 1855,

Bred by and the property of Mr. J. Dodwell, Long Crendon; got by Frank Fairfax (12894), dam (Roman 7th) by Will Honeycomb (5660), g. d. by The Prince (7615), gr. g. d. by Lenton (4205), &c. See Hector, p. 132.

Produce in		Names, &c.	By what Bull.	By whom bred.
1859, January, roan,	C.C.	Hecuba 2nd	Aaron Smith, 12331	Mr. Dodwell
1860, January, roan,	B.C.	Hector	Pr. of Paris, 16748	do.
1860, Nov., red & wh.,	B.C.	Helenus	do.	do.

HEIRESS,

Red and white, calved July 8, 1856,

Bred by and the property of Mr. T. Lamb, Hay Carr House; got by Constantine (14318), dam (Bessie) by Ashton (11123), g. d. (Necklace) by Prince of Wales (4833), gr. g. d. (Young Chance) by General Chasse (3874), &c. See Baron Wyersdale, p. 21.

1859, October 8, roan,	B.C.	Baron Wyersdale	Troilus, 15430	Mr. Lamb
1860, Oct. 15, r. & w.,	B.C.	Charles 1st	Sir Charles, 16943	do.
1860, Oct. 15, r. & w.,	B.C.	Charles 2nd		

HEIRESS,

Roan, calved May 3, 1857,

Bred by Mr. W. Wood, Holly Bank, the property of Mr. W. F. Fryer, The Wergs; got by Lord Thoresby (14856), dam (Graffin) by Viceroy (13945), g. d. (Flora) by Dandy Dinmont (9010), gr. g. d. by St. Albans (7462), &c. See Captain Hale, p. 39.

1860, March 9, white,	C.C.	Harmonium	Gay Lad, 16098	Mr. Fryer

HELEN,

Roan, calved in 1852,

Bred by Mr. Falder, the property of Mr. J. M. Richardson, Hutton; got by Abraham Parker (9856), dam (Helen) by St. Thomas (10777), g. d. (Red Helen) by Wellington (2824), gr. g. d. (Helen) by Marmion (406), &c. See Vol. 12, p. 570.

1860, March 6, roan,	B.C.	Baron Glo'ster	Lancer, 16357	Mr. Richardson

HELEN,

White, of 1852, Vol. xii., p. 416,

Bred by Mr. R. Lawson, the property of Mr. T. Lawson, Stapleton Grange; got by Raby (11967), dam (Bright Eyes) by Bernardo (8885), &c.

1860, May 12, roan,	C.C.	Eugenie	Farnley, 14536	Mr. Lawson

HELEN,

Red roan, calved May 22, 1857,

Bred by Mr. H. Smith, Drax Abbey, the property of Mr. S. Marjoribanks, Bushey Grove; got by Brideman (12493), dam (Haidee) by Capt. Shaftoe (6833), g. d. (Helena) by Highland Laddie (7088), gr. g. d. (Faith) by Shakespeare (2614), &c. See Vol. 11, p. 484.

1859, August 11, red rn.,	B.C.	Harkaway	Great Mogul, 14651	Mr. Marjoribanks
1860, Dec. 4, rich roan,	C.C.	Beauty of Bushey	do.	do.

HELEN,

Roan, calved April 3, 1857,

Bred by Mr. R. Stratton, Broad Hinton, the property of Mr. R. Colster, Roundaway Park; got by Runnimede (15221), dam (Esther) by Hero of the West (8150), g. d. (Modish) by Kenilworth (7118), gr. g. d. (Madam) by Lottery (4280), &c. See Rifleman, p. 245.

Produce in	Names, &c.	By what Bull.	By whom bred.
1859, October 2, roan, C.C.	Helena	Victory, 17186	Mr. Stratton

HELENA,

Red and white, calved January 27, 1857,

Bred by Mr. G. M. Tracy, Edenbridge, the property of Mr. J. T. Noakes, Brockley House; got by Rubini (15210), dam (Olga) by Artichoke (14107), g. d. (Dangle) by Janizary (8175), gr. g. d. (Creusa) by Marcellus (2260), &c. See Vol. 13, p. 631.

1860, March 31, r. & w., C.C.	C'tess of Brockley	Cambridge, 15721	Mr. Noakes

HELPLESS,

Roan, calved July 20, 1854,

Bred by and the property of Viscount Hill, Hawkstone; got by Highthorn (13028), dam (Destiny) by King Dick (9269), g. d. (Peeress) by Belvedere 4th (3129), gr. g. d. (Primrose) by Colonel (3425), &c. See Hannibal, p. 128.

1859, August 6, r. & w., C.C.	Hardwicke	Hetman, 14702	Viscount Hill

HERMIONE,

Roan, calved January 30, 1857,

Bred by Mr. J. T. Dixon, Dunterley, the property of Sir W. C. Trevelyan, Bart., Wallington; got by Uncle Ned (13908), dam (Sonsie 2nd) by Charlton (12585), g. d. (Sonsie) by Ossulton (9461), gr. g. d. by Playmate (7336), &c. See Captain Snow, p. 40.

1860, June 20, white, B C.	Captain Snow	Hugh Miller, 18080	Sir W. C. Trevelyan

HERMIONE,

Red and white, of 1846, Vols. x. and xi., pp. 398, 485,

Bred by Mr. T. Willis, Manor House, the property of Mr. Gomersall, Otterburn; got by Wharfdale Hero (9821), dam (Venus) by Symmetry (5384), &c.

1858, March 5, r. & w., B.C.	Hector	Orator, 15026	Mr. Gomersall
1859, March 20, roan, C.C.	Berenice	Peter Lely, 15056	do.

HERNIA,

Roan, of 1850, Vols. xi. xii. and xiii., pp. 485, 418, 495,

Bred by Mr. Adkins, Milcote, the property of Mr. W. Butler, Badminton; got by Alfred (6732), dam (Daphne) by Accordion (5708), &c.

1859, Feb. 13, light rn., C.C.	Hernia 3rd	Leonidas, 14791	Mr. Proctor
1860, Jan. 15, roan, B.C.	Hermann	do.	do.

Hernia 3rd, sold to Mr. R. Guilding, Malvern Wells, Worcester.

HEROINE,

Roan, calved September 28, 1855,

Bred by and the property of Sir H. W. Des Voeux, Bart., Drakelowe Hall; got by Lord Raglan (13242), dam (Duchess of Lancaster 2nd) by Duke of York (11393), g. d. (Butterfly) by Concord (11301), gr. g. d. (Buttercup) by Second Duke of Lancaster (5951), &c. See Maxwell, p. 188.

Produce in		Names, &c.	By what Bull.	By whom bred.
1860, April 6, roan,	B.C.	San-ko-lin-sin	Damon, 15850	Sir H. W. Des Vœux

HESTER,

Red and white, calved November 6, 1857,

Bred by Col. Kingscote, Kingscote Park, the property of Mr. H. Howell, Driffield; got by Chaffcutter (12572), dam (Haddy) by Gauntlet (10260), g. d. (Helen) by Oregon (8371), gr. g. d. (Honeysuckle) by Premier (7344), &c. See Henry, p. 133.

1860, Sept. 3, roan,	B.C.	Howard	Hautboy, 16225	Mr. Howell

HIGHWATER,

Light roan, calved August 5, 1852,

Bred by and the property of Mr. Barnett, Stratton Park; got by Horatio (10335), dam (Lavinia) by Essex Lad (8039), g. d. (Purity) by Fanatic (1996), gr. g. d. (Primrose) by Senator (2610), &c. See Vol. 11, p. 543.

1854, Dec. 21, roan,	C.C.	Freshwater	Fk. Redman, 12896	Mr. Barnett
1855, Nov. 6, roan,	C.C.	Hebe	Horatius, 13047	do.
1856, Sept. 30, roan,	C C.	Keel	Karacal, 13104	do.
1857, Oct. 6, white,	C.C.	Kiss	do.	do.
1858, Sept. 1, roan,	C.C.	Kate	do.	do.
1859, Sept. 10, roan,	C.C.	Kew	do.	do.

HILDA,

Red and white, calved March 12, 1856,

Bred by and the property of Mr. C. Cradock, Hartforth; got by Rifleman (13594), dam (Silvertail 3rd) by Free Trader (10246), g. d. (Silvertail 2nd) by Son of Clementi (3399), gr. g. d. (Silvertail) by Magnum Bonum (2243), &c. See Vol. 11, p. 697.

1859, March 21, red	C.C.	Flirt	Redpath, 16811	Mr. Cradock

HINDA,

Red and white, of 1853, Vol. xiii., p. 497,

Bred by Mr. B. H. Allen, Longcrofts Hall, the property of Mr. J. Perks, Bladon Hill; got by Trojan (12242), dam (Miss Hewley) by Calmuck (3264), &c.

1859, February 21, roan,	B.C.	Lord Lyons	Premier, 13484	Mr. Perks
1860, February 14, roan,	C.C.	Royal Valentine	do.	do.

HINDA,

Red and white, calved March 1, 1856,

Bred by Mr. Stratton, Broad Hinton; got by Nottingham (15014), dam (Hebe) by Tenantry (13829), g. d. (Cloudy) by Duke of Glo'ster (10153), gr. g. d. (Hebe) by Wroughton (8789), &c. See Harbinger, p. 129.

1858, April 29, roan,	B.C.	Virginius	Victory, 17186	Mr. Stratton
1859, May 24, roan,	C.C.	Lady Hinda	Buckingham, 15700	do.
1860, June 30, red & w.,	C.C.	Young Hinda	The Baronet, 17088	do.

HOLLY,

White, calved in March 1856,

Bred by Mr. J. G. Dixon, Caistor, the property of Mr. J. B. Topham, Gayton Manor; got by Hatcliffe (12997), dam (Lady Hawthorn) by Remus (4932), g. d. (Strawberry) by Wellington (680), gr. g. d. by Favourite (252).

Produce in	Names, &c.	By what Bull.	By whom bred.
1859, May, roan, B.C.	Orthodox 26th	Blucher, 14173	Mr. Dixon
1860, November 4, roan, C.C.	Strawberry	Orthodox 20th, 16668	Mr. Topham

HOLLY,

Red and white, calved September 26, 1857,

Bred by and the property of Mr. Nesham, Haughton-le-Skerne; got by Masterman Danby (14931), dam (Honeysuckle) by Horatio (7097), g. d. (Victoria) by Warrior (17210), gr. g. d. (Moss Rose) by Matchless (4427), &c. See Vol. 13, p. 498.

1860, April 29, roan, B.C.	Comm'r-in-Chief	Generalissimo, 16135	Mr. Nesham

HOLLYOAKE,

Red and white, of 1850, Vols. xii. and xiii., pp. 419, 497,

Bred by and the property of Sir W. Miles, Bart., M.P., Leigh Court; got by Darlington (14375), dam (Daffodil) by Prince Ernest (4818), &c.

1859, Nov. 21, red & w., C.C.		Mendip, 14944	Sir. W. Miles

HONEY,

White, of 1854, Vol. xiii., p. 498,

Bred by and the property of Lord Kinnaird, Rossie Priory; got by Champion (11264), dam (Honeysuckle) by Belted Will (9952), &c.

1859, January 18, roan, C.C.	Honey 3rd	Lord Raglan, 13244	Lord Kinnaird
1860, May 5, roan, B.C.	Honeydew	Prince Oscar, 16757	do.

HONEY BEE,

Roan, calved in March 1857,

Bred by and the property of Col. Kingscote, Kingscote Park; got by Chaffcutter (12572), dam (Helen) by Oregon (8371), g. d. (Honeysuckle) by Premier (7344), gr. g. d. (Eglantine) by Bellerophon (3119), &c. See Earl Howe, p. 86.

1860, February 20, roan, B.C.	Earl Howe	G.D. of Oxford, 16184	Col. Kingscote

HONEY DEW,

Red, calved in June 1856,

Bred by and the property of Col. Kingscote, Kingscote Park; got by Viceroy (13945), dam (Helen) by Oregon (8371), g. d. (Honeysuckle) by Premier (7344), &c. See Honey Bee.

1859, March 28, roan, B.C.	Hon'ysuckle Duke	G.D. of Oxford 16184	Col. Kingscote
1860, Feb. 20, roan, C.C.	Honeyflower	do.	do.
1860, Dec. 22, { red, C.C.	Honeymoon	Caleb, 15718	do.
1860, Dec. 22, { red, C.C.	Honeywort	Caleb, 15718	do.

HONEY DEW,

Roan, calved March 15, 1855,

Bred by Mr. R. Chaloner, King's Fort, the property of Mr. Bloomfield, New Park; got by Hopewell (10332), dam (Heath Rose) by Baron Warlaby (7813), g. d. (Hohenlinden) by Pilgrim (4701), gr. g. d. (Honesty) by Shakespeare (2614), &c. See King's Fort, p. 150.

Produce in		Names, &c.	By what Bull.	By whom bred.
1859, May 29, red,	C.C.	Heather Bell	Harbinger, 10297	Mr. Chaloner
1860, Oct. 12, roan,	B.C.	King's Fort	Dr. McHale, 15887	Mr. Bloomfield

HONEY DEW,

Red, calved January 28, 1858,

Bred by and the property of Mr. R. Stratton, Broad Hinton; got by Runnimede (15221), dam (Alva) by Waterloo (11025), g. d. (Cream) by Wroughton (8789), gr. g. d. (Honey) by Young Phœnix (7331).

1860, Dec. 20, red,	C.C.	Misfortune	D. Humphrey, 15911	Mr. Stratton

HONEYMOON,

Roan, calved July 11, 1857,

Bred by Mr. J. S. Crawley, Stockwood Park, the property of Mr. C. Snewing, Holywell Farm; got by Highthorn (13028), dam (Hebe) by Kirklevington (11639), g. d. (Young Heroine) by Brennus (8902), gr. g. d. (Heroine) by Broughton Hero (6811), &c. See Vol. 12, p. 414.

1859, Oct. 17, roan,	B.C.	Hotspur	Prince Oscar, 16757	Mr. Crawley
1860, Aug. 19, roan,	C.C.	Dulcibella	First Fruits, 16048	Mr. Snewing

HONEYSUCKLE 2ND,

Roan, of 1852, Vols. xii. and xiii., pp. 419, 498,

Bred by the Earl of Zetland, Aske Hall, the property of Mr. Thornton, Stapleton; got by Ravensworth (10681), dam (Hepatica) by Lonsdale (9305), &c.

1859, Sept. 23, roan,	C.C.	Yg. Honeysuckle	Daisy Bull 2d, 14364	Mr. Thornton
1860, Sept. 10, roan,	B.C.	His Honour	do.	do.

HONEYSUCKLE,

Roan, calved December 25, 1855,

Bred by Mr. J. Hodson, Twyford; got by Hogarth (13036), dam (Hero) by Son of the Baronet (17018), g. d. (Haidee) by Ury (5536), gr. g. d. (Harriet) by Noble (4578), &c. See Vol. 11, p. 486.

1858, March 20, white,	C.C.	Honeydew	Homer, 14713	Mr. Knox
1859, March 3, r. & w.,	B.C.	Viceroy	Carlysle, 14245	do.

Honeydew, sold to Mr. W. Ogilby, Altnachree Castle, Co. Tyrone.

HONEYSUCKLE,

Red roan, of 1850, Vol. xiii., p. 498,

Bred by Mr. T. Lanchester, Smeaton, the property of Mr. Nesham, Haughton-le-Skerne; got by Horatio (7097), dam (Victoria) by Warrior (17210), &c.

1858, July 7, roan,	C.C.	Heedless	Usurer, 9763	Mr. Nesham
1859, May 18, roan,	C.C.	Heartless	Roseberry, 15188	do.
1860, July 10, white,	C.C.	Wh. Honeysuckle	Generalissimo 16135	do.

HONEYSUCKLE,

White, of 1853, Vol. xii., p. 420,

Bred by Mr. H. L. Maw, Tetley, the property of Mr. J. Wells, Boothferry House; got by Saxe Gotha (10786), dam (Sarah) by Sir Archibald (8566), &c.

Produce in	Names, &c.	By what Bull.	By whom bred.
1859, Jan. 28, rich rn., C.C.	Honeysuckle 2nd	Patriot, 18524	Mr. Wells

HONEYSUCKLE,

Roan, of 1856, Vol. xiii., p. 499,

Bred by and the property of Mr. W. W. Slye, West Haddon Lodge; got by Sultan (15357), dam (Helpmate) by Rubens (13642), &c.

1859, Sept. 12, white, C.C.	HerRoy.Highness	Royal Duke, 16865	Mr. Slye
1860, Sept. 1, rich roan, B.C.	HisRoy.Highness	do.	do.

Her Royal Highness, sold to Mr. W. H. Harrison, Oxendon, Northampton.

HONEYSUCKLE,

Roan, calved in May 1856,

Bred by Mr. J. J. Turner, Newtown Villa, the property of Mr. J. Barcroft, Kilbogget; got by Barley Sugar (11140), dam (Rosebud) by Solway (7530), g. d. (Nectarine) by Prince Ernest (7366), gr. g. d. (Superexcellence) by General (9146), — (Sensibility) by Prince Paul (4827), — by Booth (11195), — by Monarch (2324), — by Emperor (3716).

1860, April 1, white, C.C.	Miss Turner	Sir Colin, 16960	Mr. Barcroft

HOPE,

Roan, calved July 7, 1855,

Bred by and the property of Mr. Barnes, Westland; got by Hopewell (10332), dam (Ophelia) by Hamlet (8126), g. d. (Britannia) by Albion (7771), gr. g. d. (Milliner) by Lord Stanley (4269), &c. See Duke of Leinster, p. 77.

1860, Feb. 27, roan, C.C.	Faith	Dr. McHale, 15887	Mr. Barnes

HOPE,

Red and white, calved March 5, 1856,

Bred by and the property of Messrs. J. & J. Fowler, Sauchen; got by Young Van Dunck (19044), dam (Flora 3rd) by Albert (17286), g. d. (Flora 2nd) by Albert (17286), gr. g. d. (Flora) by Florist (3817).

1858, April 5, red & wh., C.C.	Patience	Canrobert, 17493	Messrs. Fowler
1859, June 29, red & wh., C.C.	Hopeful	do.	do.
1860, May 8, roan, B.C.	Othello	Orphan Boy, 18490	do.

HOSTESS,

Roan, calved in April 1857,

Bred by and the property of the Rev. C. Barter, Sarsden; got by Glo'ster's Grand Duke (12949), dam (Welcome) by Sherborne (10805), g. d. (Return) by Stanhope (5315), gr. g. d. (Modesty) by Eclipse (1949), &c. See Architect, p. 9.

1859, Dec. 20, rich roan, B.C.	Architect	Archduke 2nd, 15588	Rev. C. Barter

HUMBLE,

Red, calved November 10, 1857,

Bred by and the property of Viscount Hill, Hawkstone; got by Columbus (12616), dam (Hymen) by Highthorn (13028), g. d. (Amorous) by Augustine (9913), gr. g. d. (Ballad Singer) by Dulcimer (3658), &c. See Vol. 12, p. 422.

Produce in	Names, &c.	By what Bull.	By whom bred.
1860, January 3, red, C.C.	Heather	Hetman, 14702	Viscount Hill

HYACINTH,

Red and white, calved in June 1856,

Bred by Mr. J. Fawcett, Scaleby Castle, the property of Messrs. Edgcumbe and Stannes, Taviton; got by Disraeli (10125), dam (Milkmaid) by Bracebridge (14187), g. d. by Preceptor (7341), gr. g. d. by Son of Smeaton (5212).

1859, Jan. 19, red & w., C.C.	Blue Bell	E. of Warwick, 11412	Edgcumbe&Stannes
1859, Dec. 27, red & w., B.C.		Cherry D. 3rd, 15763	do.
1860, Nov. 7, red & w., C.C.	Tulip	do.	do.

ICELAND MOSS,

Roan, of 1850, Vol. xi., p. 491,

Bred by and the property of the Marquis of Exeter, Burghley Park; got by Ozier (10588), dam (Cascarilla) by Brownlow (9997), &c.

1855, October, roan, C.C.	Lichen	Francisco, 12893	Marquis of Exeter
1856, October, roan, B.C.	Fungus	do.	do.
1857, December, white, B.C.	Liverwort	Achilles, 14056	do.
1859, January, white, C.C.	Lungwort	Preceptor, 15073	do.
1860, March 29, roan, B.C.	Bramble	The Briar, 15376	do.

IMOGENE,

Roan, calved April 25, 1856,

Bred by Mr. J. Timm, Farnboro' Grange, the property of Mr. E. Hales, North Frith; got by Neptune (11847), dam (Heroine 2nd) by Albert (8816), g. d. (Heroine) by Broughton Hero (6811), gr. g. d. (Gainfordine) by Gainford (2044), &c. See North Frith, p. 204.

1860, March 15, red & w., B.C.	North Frith	First Fruits 16048	Mr. Hales

IMPUDENCE,

Red and white, calved July 4, 1858,

Bred by and the property of Mr. R. Stratton, Broad Hinton; got by Hermit (14697), dam (Dairymaid) by Ploughboy (7338), g. d. (Laura) by Sir Peter Laurie (9650), gr. g. d. (Cherry) by The Earl (5437), &c. See Prime Minister, p. 222.

1860, Dec. 24, light rn., C.C.	Immodesty	D. Humphrey, 15911	Mr. Stratton

INCOME,

Red and white, calved January 12, 1857,

Bred by and the property of Mr. W. Burton, Northill; got by Friar John (12905), dam (Judy) by Lord Belleville (11709), g. d. (Interest) by Sir Launcelot (5166), gr. g. d. (Industry) by Bachelor (3071), &c. See Moulmein, p. 197.

1860, January 11, roan, B.C.	Industry	Euxine, 12845	Mr. Burton

INDUSTRY,

Roan, calved October 17, 1857,

Bred by and the property of Mr. R. Stratton, Broad Hinton; got by His Highness (14708), dam (Buttercup) by The Red Duke (8694), g. d. (Rosanne) by Hero of the West (8150), gr. g. d. (Young Moss Rose) by Lottery (4280), &c. See Buccanier, p. 34.

Produce in		Names, &c.	By what Bull.	By whom bred.
1860, July 17, white,	C.C.	Perseverance	The Baronet, 17088	Mr. Stratton

INQUEST,

Roan, calved in October 1856,

Bred by and the property of the Rev. C. Barter, Sarsden; got by Field Marshal (14545), dam (Sultana) by Modbury Premium (11820), g. d. (Dawn) by Vagabond (9765), gr. g. d. (Twinkle) by Locksley (4240), &c. See Vol. 12, p. 617.

1859, Sept. white,	B.C.	Coroner	Milton, 18398	Rev. C. Barter

YOUNG INTEREST,

Roan, of 1854, Vol. xiii., p. 501,

Bred by Mr. H. Hall, Neasdon, the property of Mr. W. Butcher, Ewell; got by Wellington (15502), dam (Interest) by Sir Launcelot (5166), &c.

1859, May 30, roan,	B.C.		Lord Althorpe, 14800	Mr. Butcher
1860, May 5, roan,	C C.		Sir William, 16996	do.

IONE,

Roan, of 1853, Vol. xii., p. 423,

Bred by Messrs. Rich, Didmarton, the property of Mr. G. Miles, Forde Abbey; got by Douglas (12715), dam (Constance) by Berkeley (7830), &c.

1859, January 2, white,	C.C.	Ida	Marquis, 14902	Mr. Miles
1860, January 18, white	B.C.	Jerry	General, 16100	do.

IRENE,

Red, calved May 12, 1856,

Bred by and the property of Mr. W. Woodward, Northway House; got by Kohinoor (11642), dam (Irenia 3rd) by Sir John (15291), g. d. (Irenia) by Selim (8545), gr. g. d. (Victoria) by Champion (8939), &c. See Vol. 12, p. 423.

1859, Jan. 19, r. & w.,	B.C.		Bulwark, 14209	Mr. Woodward
1860, April 1, red,	C.C.	Imp	P. Consort, 15090	do.

IRIS,

Red and white, calved January 3, 1856,

Bred by and the property of Mr. C. Cradock, Hartforth; got by Rifleman (13594), dam (Emma 2nd) by Hartforth (9191), g. d. (Emma 1st) by Free Trader (10246), gr. g. d. (Nanny 3rd) by Gainford (2044), &c. See Vol. 13, p. 441.

1859, October 25, roan,	C.C.	Blue Bell	Sultan, 15354	Mr Cradock

IRIS,

Red roan, calved January 24, 1856,

Bred by and the property of Mr. T. Willis, Manor House; got by Gipsy King (11532), dam (Lily of the Nile) by Wilberforce (9830), g. d. (Lily of the Valley) by Hartforth (9191), gr. g. d. (Britannia) by Young Shipton (8559), &c. See Hugh Miller, p. 139.

Produce in	Names, &c.	By what Bull.	By whom bred.
1859, October 10, roan, C.C.	Flower-de-Luce	King Alfred, 16334	Mr. Willis

ISABELLA,

Red, calved July 20, 1857,

Bred by and the property of the Duke of Northumberland, Alnwick Castle; got by Majestic (13279), dam (Yorkshire Lass) by Son of High Constable (9215), g. d. (White Daisy) by Yorkshire Lad (8794), gr. g. d. (Invalid) by Timothy (12225), &c. See Vol. 11, p. 762.

1860, Nov. 4, roan, C.C.	Rachel	Stanwick, 15335	D. of North'land

ISABELLA,

Red and white, calved September 20, 1852,

Bred by Mr. R. Ayres, Girtford; got by Napoleon (18437), dam (Young Tulip) by Vermillion (5567), g. d. (Tulip) by Spectator (2688), gr. g. d. by Sir Roger de Coverley (5187), &c. See Napoleon, p. 200.

1858, Nov. 13, red & w., C.C.	Queen of Spain	N. Year's Day, 16615	Mr. Ayres
1860, Nov. 6, red, C.C.	Princess Mary	do.	do.

ISABELLA,

Roan, calved November 16, 1855,

Bred by Mr. W. Holmes, Wargrave Court, the property of Mr. W. Graham Junior, Abingdon; got by Joe Miller (10355), dam (Innocence) by Boughton End (9982), g. d. (Fame) by Fitz-Redmayne (6013), gr. g. d. (Favourite) by Bedford (9946), &c. See Vol. 10, p. 404.

1860, Dec. 24, white, B.C.	Isachar	Sailor, 15225	Mr. Holmes

JACINTH,

Roan, calved in October 1852,

Bred by Mr. R. Dudding, Panton, the property of Mr. Singleton; got by Leonidas (10414), dam (Janette) by General Washington (6036), g. d. (Jessie) by Virgil (5568), gr. g. d. (Pensive) by Emperor (1014), — (Countess) by Young Favourite (255), — by Young Major (1186).

1859, Nov. 25, white, C.C.	Jenny Lind	Vanguard, 10994	Mr. Dudding
Jenny Lind, sold to Mr. R. Gell, Grimston Hill, York.			

JACINTH,

Roan, calved June 15, 1857,

Bred by and the property of Mr. Lawford, Southcott; got by Napoleon (14980), dam (Icicle) by Legacy (11678), g. d. (Crystal) by The Baron (12178), gr. g. d. (Ruby) by Robin Hood (4971), &c. See Vol. 13, p. 501.

1860, June 4, red roan, C.C.	Jacintha	Grand Sultan, 16189	Mr. Lawford

JANE,

Roan, calved September 23, 1856,

Bred by Mr. T. Lawson, Stapleton Grange, the property of Mr. S. Marjoribanks, Bushey Grove; got by Omar Pacha (15022), dam (Primrose) by Diamond (12697), g. d. (Mary Jane) by Lansdowne (9277), gr. g. d. (Flora) by Traveller (6617), &c. See Prince Frederick, p. 227.

Produce in		Names, &c.	By what Bull.	By whom bred.
1859, Sept. 6, white,	C.C.	Joyful	Great Mogul, 14651	Mr. Marjoribanks
1860, Oct. 5, roan,	C.C.	Jenny	C. of the Walk, 15782	do.

JANET,

Roan, calved March 23, 1857,

Bred by Mr. C. P. Grenfell, Taplow Court, the property of Mr. R. Guilding, Malvern Wells; got by Privilege (13526), dam (Jane) by Frederick (11489), g. d. (Jenette 2nd) by Prince of Denmark (10646), gr. g. d. (Jenette) by Sir Isaac (9645), &c. See Prince Edward, p. 226.

1859, March 14, white,	C.C.	Janet 2nd	Capt. Jones, 15735	Mr. Guilding
1860, April 1, roan,	C.C.	Janet 3rd	York. Buck, 17262	do.

JANET,

Light roan, calved in March 1856,

Bred by Mr. J. Topham, Dowestown, the property of Mr. A. Pollok, Skahard; got by Orphan Boy (13429), dam (Jenette) by Fawsley (6004), g. d. (Jacquette) by Javelin (4093), gr. g. d. (Jonquille) by Blyth (797), &c. See Janitor, p. 142.

1859, Sept. 20, roan,	B.C.	Jonathan	Matadore, 11800	Mr. Pollok

JANETTA,

Light roan, of 1851, Vol. xiii., p. 505,

Bred by and the property of Mr. A. Geekie, Baldowrie; got by Chilton (11279), dam (Susanna) by Strathmore (6547), &c.

1859, April 1, roan,	C.C.	Lady Susan	Orinoco, 13425	Mr. Geekie
1860, May 6, roan,	C.C.	Lady Betty	Charles, 17536	do.

JANETTE,

Red and white, calved January 4, 1857,

Bred by and the property of Mr. D. Boote, Edstaston Hall; got by Columbus (12616), dam (Jenny) by Dick (10120), g. d. (Jessy) by Sir Isaac (9645), gr. g. d. (Jemima) by Gainford 2nd (3853), &c. See Prince Edward, p. 226.

1859, May 19, roan,	C.C.	Jane	Autocrat, 12416	Mr. Boote
1860, April 12, red,	C.C.	Julia	Cardinal, 14238	do.

JANTJA,

Red roan, of 1849, Vols. xi. xii. and xiii., pp. 495, 426, 505,

Bred by Mr. J. Beasley, Overstone, the property of Mr. Burton, Northill; got by Lycurgus (7180), dam (Jovenini) by Sweet William (5368), &c.

1859, May 30, roan,	C.C.	Jantja 4th	Euxine, 12845	Mr. Burton

JASMINE,

White, calved September 4, 1856,

Bred by and the property of Mr. J. Renton, Farnley; got by Young Lockinvar (13164), dam (Strawberry) by Captain Riffa (12551), g. d. (Grizzle) by Laudable (9282), gr. g. d. (Red Rose) by The Stuart (7623), &c. See Cobden, p. 52.

Produce in	Names, &c.	By what Bull.	By whom bred.
1860, January 5, white, C.C.	Kate	Eclipse, 15974	Mr. Renton
1860, Dec. 26, roan, C.C.	Rose of Winter	Royal Oak, 16873	do.

JELATINE,

Red and white, calved in 1857,

Bred by and the property of Mr. T. Garne, Broadmoor; got by Bashaw (12449), dam (Jelly) by Valiant (7662), g. d. (Jenny Lind) by Fitz-Hardinge (8073), gr. g. d. (Ruth) by Lord John (4259), &c. See Vol. 13, p. 507.

1860, April, roan, C.C.	Jovial	Reform, 16816	Mr. Garne

JELLY,

Red and white, of 1854, Vol. xiii., p. 507,

Bred by and the property of Mr. T. Garne, Broadmoor; got by Valiant (7662), dam (Jenny Lind) by Fitz-Hardinge (8073), &c.

1859, January 1, red, B.C.	January	Bashaw, 12449	Mr. Garne
1860, February, red, C.C.	Japonica	Havelock, 14676	do.

JELLY,

Roan, of 1855, Vol. xiii., p. 507,

Bred by and the property of Mr. J. Robinson, Clifton Pastures; got by Norman (13394), dam (Jantja) by Lycurgus (7180), &c.

1859, Dec. 28, red & w., C.C.	Jam	May Duke, 13320	Mr. Robinson

JEMIMA,

White, calved February 10, 1858,

Bred by and the property of Mr. D. Boote, Edstaston Hall; got by Autocrat (12416), dam (Jenny) by Dick (10120), g. d. (Jessy) by Sir Isaac (9645), gr. g. d. (Jemima) by Gainford 2nd (3853), &c. See Prince Edward, p. 226.

1860, June 21, roan, C.C.	Jewel	Cardinal, 14238	Mr. Boote

JEMMIE,

Roan, of 1853, Vols. xii. and xiii., pp. 427, 507,

Bred by and the property of Mr. A. L. Maynard, Marton-le-Moor; got by Lord George (10443), dam (Jemima) by Crusade (7938), &c.

1858, Aug. 26, red & w., C.C.	Jessie	Oxford Duke, 15036	Mr. Maynard
1859, Sept. 10, red rn., B.C.	Oxford Jim	do.	do.

JENETTE,

Roan, of 1848, Vols. xi. xii. and xiii., pp. 497, 427, 508,

Bred by and the property of Mr. E. Frost, West Wratting Hall; got by Little Wonder (9840), dam (Julia) by Julius (4124), &c.

1859, April 26, red, C.C.	Rosebud	Sir W. Raleigh, 15303	Mr. Frost
1860, May 18, roan, C.C.	Annette	do.	do.

JENETTE 2ND,

Roan, of 1851, Vol. xi., p. 497,

Bred by Mr. E. W. S. Owen, Condover Hall, the property of Viscount Hill, Hawkstone; got by Prince of Denmark (10646), dam (Jenette) by Sir Isaac (9645), &c.

Produce in		Names, &c.	By what Bull.	By whom bred.
1859, April 7, roan,	C.C.	Hawthorn	Hetman, 14702	Viscount Hill
1860, March 22, red,	B.C.	Hazard	Hector, 14685	do.

JENNET 3RD,

Red and white, calved April 2, 1857,

Bred by Mr. G. A. Gelderd, Aikrigg End, sold to Mons. F. R. Trehonnais; got by Steward of Scotland (15344), dam (Jessy 5th) by Pantaloon (9467), g. d. (Jessy 2nd) by Tommy Lad (6611), gr. g. d. (Jessy) by Young Rockingham (2549), &c. See Garibaldi, p. 111.

1859, May 22, red & w.,	C.C.	Gadfly	Holkham, 16274	Mr. Gelderd

Gadfly, sold to Mr. J. Rigg, Wrotham Hill Park, Kent.

JENNY,

Red and white, of 1852, Vol. xiii., p. 508,

Bred by and the property of Mr. E. Frost, West Wratting Hall; got by Benedict (11171), dam (Jenette) by Little Wonder (9840), &c.

1859, Feb. 6, red & w.,	C.C.	Julianna	Sir W. Raleigh, 15303	Mr. Frost
1860, January 2, twins,			do.	do.
1860, December 16, twins,			Falcon, 14527	do.

JENNY,

White, of 1855, Vol. xiii., p. 509,

Bred by Mr. J. H. Jones, Mullinabro', the property of Mr. Devereux, Waterford; got by Shylock (16936), dam (Jenny Lind 2nd) by Claret (10057), &c.

1859, June 2, roan,	C.C.	Jessie	Sunrise, 15361	Sir R. Paul
1860, May 20, roan,	B.C.		do.	do.

JENNY,

Red, calved in November 1852,

Bred by Mr. E. W. S. Owen, Condover Hall, the property of Mr. D. Boote, Edstaston Hall; got by Dick (10120), dam (Jessy) by Sir Isaac (9645), g. d. (Jemima) by Gainford 2nd (3853), gr. g. d. (Maidenwell) by Prince Comet (8425), &c. See Prince Edward, p. 226.

1857, Jan. 4, r. & w.	C.C.	Janette	Columbus, 12616	Mr. Boote
1858, Feb. 10, white,	C.C.	Jemima	Autocrat, 12416	do.
1860, March 13, r. & w.,	B.C.	Jupiter	Cardinal, 14238	do.

JENNY JENKINS,

Roan, of 1855, Vol. xiii., p. 509,

Bred by Mr. J. Christy, Fort Union, the property of Mr. N. Macdonald, Steyle Park; got by Duke of Beaufort (11377), dam (Jenny Lind) by Zero (8799), &c.

1859, Sept. 23, roan,	C.C.	Bessy Jenkins	Volunteer, 15478	Mr. Macdonald

JENNY JONES,

Roan, calved April 6, 1851,

Bred by Mr. J. Christy, Fort Union, the property of Mr. F. Morice, Springfield; got by Young Shaftoe (9625), dam (Jenny Lind) by Zero (8799), g. d. (Daisy) by Old Bull (8368), gr. g. d. (Duchess) by Young Spectator (8619), &c. See Lord of Lothian, p. 169.

Produce in		Names, &c.	By what Bull.	By whom bred.
1855, Feb. 9, roan,	B.C.	Sam Weller	D. of Beaufort, 11377	Mr. Christy
1856, Jan 2, red & w.,	B.C.	Jenkins	Lord Spencer, 13251	do.
1857, March 7, roan,	C.C.	Jenny Jones 2nd	Prince Albert, 15084	Mr. Morice
1859, Jan. 4, white,	C.C.	Jenny Jones 3rd	Lord Monk, 14829	do.
1859, Jan. 4, r. & w.,	C.C.	Jenny Jones 4th		
1860, May 11, white,	B.C.		do.	do.

JENNY JONES 2ND,

Roan, calved March 7, 1857,

Bred by and the property of Mr. F. Morice, Springfield; got by Prince Albert (15084), dam (Jenny Jones) by Young Shaftoe (9625), &c. See Jenny Jones.

1860, March 11, r. & w.,	B.C.	Master Jones	Lord Monk, 14829	Mr. Morice

JENNY LIND,

Roan, of 1851, Vols. xi. and xii., pp. 498, 427.

Bred by Sir H. H. Bruce, Bart., the property of Mr. N. M. Archdall, Crochnacrieve; got by Druid (10140), dam (Gipsy Queen) by Belted Will (6780), &c.

1858, May 10, red,	C.C.	Jenny Lind 2nd	Napoleon, 18438	Mr. Archdall
1859, April 5, white,	B.C.	Cecil	do.	do.
1860, May 26, roan,	B.C.	General Keys	Aidecamp, 15561	do.

JENNY LIND 2ND,

Red, calved May 10, 1858,

Bred by and the property of Mr. N. M. Archdall, Crochnacrieve; got by Napoleon (18438), dam (Jenny Lind) by Druid (10140), g. d. (Gipsy Queen) by Belted Will (6780), gr. g. d. (Maid of Aln) by Regent (2517), &c. See Vol. 11, p. 498.

1860, Sept. 20, roan,	C.C.	Jenny Lind 3rd	Aidecamp, 15561	Mr. Archdall

JENNY LIND,

Red, of 1850, Vol. xii., p. 428,

Bred by Mr. J. Clark, Aldborough, the property of Mr. W. C. Hopper, Beaumont Grange; got by Whittington (12299), dam by Mehemet Ali (7227), &c.

1857, Nov. 25, red,	C.C.	Maiden's Blush	L. Scarboro', 14852	Mr. Clark
1859, May 15, red,	C.C.	Delphine	Contentment, 14322	Mr. Hopper
1860, May 24, roan,	B.C.	Baron Villiers	M. of Chandos, 16518	do.

JENNY LIND,

Roan, calved January 31, 1858,

Bred by and the property of Messrs. Edgcumbe and Stannes, Taviton; got by Scaleby Champion (15243), dam (Miss Dolby) by Palmerston (15041), g. d. (Miss Chance 2nd) by Young Ronald (5005), gr. g. d. (Miss Chance) by The Monk (5453), — Fairy, a Cow of Mr. Jacques, of Easby.

1860, May 12, r. & w.,	C.C.	Malibran	Cherry D. 3rd, 15763	Edgcumbe & Stannes

JENNY LIND,

Red and white, calved June 23, 1847,

Bred by Mr. W. T. Carruthers, Arthington Hall, the property of Mr. C. Wright, Oglethorpe Hall; got by Star of Northumberland (7554), dam (Young Moss Rose) by Young Matchem (4422), g. d. (Moss Rose) by Priam (2452), gr. g. d. by Young Alexander (2977), &c. See Wharfdale Hero, p. 314.

Produce in	Names, &c.	By what Bull.	By whom bred.
1850, Oct. 8, red & wh., C.C.	Jenny Lind 2nd	S. of Ravensw'h, 9532	Mr. Wright
1853, Oct. 29, red & wh., C.C.	Jenny Lind 3rd	Theodore, 18991	do.
1855, Jan. 15, red & wh., C.C.	Jenny Lind 4th	do.	do.
1856, Feb. 1, red & wh., B.C.	North Star	Royal Oak, 18772	do.

JENNY LIND 2ND,

Red and white, calved October 8, 1850,

Bred by and the property of Mr. C. Wright, Oglethorpe Hall; got by Son of Ravensworth (9532), dam (Jenny Lind) by Star of Northumberland (7554), &c. See Jenny Lind.

1853, August 12, roan, B.C.	Wharfdale Hero	Theodore, 18991	Mr. Wright
1856, May 23, roan, C.C.	Jenny Lind 5th	Royal Oak, 18772	do.
1859, May 28, red, C.C.	Jenny Lind 10th	Royal Buck, 18751	do.
1860, July 4, red, B.C.	Red Duke	do.	do.

JENNY LIND 3RD,

Red and white, calved October 29, 1853,

Bred by and the property of Mr. C. Wright, Oglethorpe Hall; got by Theodore (18991), dam (Jenny Lind) by Star of Northumberland (7554), &c. See Jenny Lind.

1858, January 14, roan, C.C.	Jenny Lind 7th	Royal Buck, 18751	Mr. Wright
1858, Nov. 25, roan, C.C.	Jenny Lind 8th	do.	do.

JENNY LIND 4TH,

Red and white, calved January 15, 1855,

Bred by and the property of Mr. C. Wright, Oglethorpe Hall; got by Theodore (18991), dam (Jenny Lind) by Star of Northumberland (7554), &c. See Jenny Lind.

1858, January 5, roan, C.C.	Jenny Lind 6th	Royal Buck, 18751	Mr. Wright
1859, January 18, red, C.C.	Jenny Lind 9th	do.	do.
1860, February 27, red, C.C.	Jenny Lind 11th	do.	do.

JENNY LIND 5TH,

Roan, calved May 23, 1856,

Bred by and the property of Mr. C. Wright, Oglethorpe Hall; got by Royal Oak (18772), dam (Jenny Lind 2nd) by Son of Ravensworth (9532), g. d. (Jenny Lind) by Star of Northumberland (7554), &c. See Jenny Lind.

1859, May 24, red, B.C.		Royal Buck, 18751	Mr. Wright
1860, August 23, roan, B.C.	WharfdaleHero2d	Prince, 18572	do.

JENNY WREN,

Red roan, calved August 6, 1855,

Bred by and the property of Mr. Middleton, Cutteslowe; got by Sorcerer (13772), dam (Jenny Lind) by Sugar Plum (10894), g. d. (Josephine) by White Kirtling (7718), gr. g. d. (Jessy) by True Blue (5522), &c. See Cutteslowe Hairy Duke, p. 65.

Produce in	Names, &c.	By what Bull.	By whom bred.
1859, August 2, red, B.C.	Cuttesl. Hairy D.	D. Valorous, 15951	Mr. Middleton
1860, July 11, red roan, B.C.	Midd's HairyBull	Midd's Bull, 16563	do.

JESSAMINE,

White, calved September 18, 1857,

Bred by and the property of the Rev. R. Brooke, Gateforth House; got by Brideman (12493), dam (Moss Rose) by Maunby (7223), g. d. by Hogarth (4040), gr. g. d. by Sir Walter (2639), &c. See Vol. 12, p. 513.

1859, Sept. 19, white, B.C.	Albion	Harlequin, 16220	Rev. R. Brooke

JESSAMINE,

Roan, calved February 14, 1856,

Bred by and the property of Mr. W. Hewer, Sevenhampton; got by Borrowby Lad (12486), dam (Jemima) by Albert (12364), g. d. (Jenny Jones) by Augustus (6751), gr. g. d. (Bloomy) by Raffler (7391).

1859, February 15, white, C.C.	Juniper	Pluralist, 10620	Mr. Hewer

JESSICA,

Red and white, calved October 10, 1857,

Bred by Mr. J. F. P. Phillips, Broomborough, the property of Mr. J. W. Phillips, Heybridge; got by Bates 2nd (12453), dam (Totness Premium) by Kirklevington 2nd (13119), g. d. (Janette) by Duke of Wellington (8004), gr. g. d. by Albert (2950), &c. See Vol. 13, p. 748.

1860, January 28, roan, C.C.	Jessamine	Viceroy, 13944	Capt. Blathwayt

JESSIE,

Red, of 1853, Vols. xii. and xiii., pp. 430, 511,

Bred by and the property of the Hon. Col. Pennant, M.P., Penrhyn Castle; got by Lovemore (10476), dam (Star) by Launcelot (6122), &c.

1859, Oct. 2, rich roan, C.C.	Jessamine	SirC.Campbell16961	Col. Pennant

JESSIE,

White, of 1851, Vols. xii. and xiii., pp. 430, 511,

Bred by Mr. G. Wythes, Reigate, the property of Mr. C. Barnard, Harlow; got by Lottery (10472), dam (Jenny Lind) by Fame (10221), &c.

1859, Nov. 23, roan, C.C.	Jenny Lind	Ernest, 16004	Mr. Barnard

JESSIE BROWN,

Red and white, calved in June 1857,

Bred by Mr. J. Morton, Skelsmergh Hall; got by Prelate (11919), dam (Miss Nightingale) by Brewster (7847), g. d. (Ruth) by Tomboy (5494), gr. g. d. by Red Rover (8467), &c. See Balaclava, p. 12.

1860, June, red & white, C.C.	Jenny Lind	Sovereign, 15324	Mr. Morton

JESSY,

Roan, calved in July 1853,

Bred by and the property of Messrs. J. & J. Fowler, Sauchen; got by California (12528), dam (Kate) by Bang (17346), g. d. (Rosa) by Duplicate Duke (6952), gr. g. d. (Lady) by Sir Thomas Fairfax (5196), &c. See Vol. 7, p. 409.

Produce in	Names, &c.	By what Bull.	By whom bred.
1855, October 14, roan, B.C.	Farrier	Y. Van Dunck, 19044	Messrs. Fowler
1858, January 23, red, B.C.	Fowler	Canrobert, 17493	do.
1859, February 28, red, C.C.	Bella	C'r-de-Lion 2d, 17581	do.
1860, March 11, r. & w., C.C.	Jessica	Lord Ythan, 14858	do.

JESSY,

Light roan, of 1854, Vol. xiii., p. 512,

Bred by and the property of Mrs. Greene, Lawford Hall; got by Sir Harry (13730), dam (Sophy) by Manchester (14891), &c.

1859, August, roan, C.C.	Actress	Stanley, 17035	Mrs. Greene
1860, November, white, C.C.	Alice	do.	do.

JETTY TREFTZ,

Roan, calved May 3, 1858,

Bred by and the property of Mr. W. H. Harrison, Oxendon; got by Jethro Tull (14742), dam (Jenny Lind) by Pompey (10622), g. d. (Cora) by Prince Albert (4797), gr. g. d. (Zillah) by Whitaker (5640), &c. See Vol. 12, p. 428.

1860, August 17, roan, B.C.	Jullien	M. of North'n, 18338	Mr. Harrison

JEWEL,

Red and white, calved October 5, 1855,

Bred by Mr. T. W. Bramston, M.P., Skreens, the property of Mr. J. Upson, Rivenhall; got by Orestes (15027), dam (Cherry) by Peg Top (9470), g. d. (Tulip) by Duke of Marlboro' (3645), gr. g. d. (Cherry Doddington) by Prince Eugene (2463).

1859, Sept. 9, r. & wh., C.C.	Jewess	Red Duke, 16798	Mr. Bramston
1860, Dec. 18, light roan, B.C.	Skreens	Roden, 18727	Mr. Upson

JEWEL,

Rich roan, of 1855, Vol. xiii., p. 512,

Bred by and the property of Mr. W. W. Champion, Calcot; got by Humphrey Clinker (13055), dam (Jenny) by Hero of the West (8150), &c.

1859, Nov. 20, roan, C.C.	Jewess	His Highness, 14708	Mr. Champion
1860, Dec. 6, white, B.C.		do.	do.

JEWEL,

Roan, of 1854, Vols. xii. and xiii., pp. 431, 512,

Bred by and the property of Mr. W. Fletcher, Radmanthwaite; got by Caffre Jack (12525), dam (Jenny Lind) by Grandson of The Irishman (5446), &c.

1859, April 7, white, C.C.	Jewess	Champion, 12573	Mr. Fletcher
1860, June 27, white, B.C.	Jeweller	E. of Notting., 12817	do.

JEWEL 6TH,

Roan, calved April 30, 1855,

Bred by Mr. J. G. Wood, Castle Grove, the property of Mr. J. Richardson, Glenmore; got by Comet (11298), dam (Jewel) by Wiseton (2848), g. d. (Jessamine) by Firby (1040), gr. g. d. (Eleanor) by Ivanhoe (1131), &c. See Vol. 12, p. 431.

Produce in	Names, &c.	By what Bull.	By whom bred.
1858, March 5, white, B.C.	Jeweller	Pr. Arthur, 13497	Mr. Richardson
1859, Feb. 8, red & w., B.C.	Jamedar	P. of Warlaby, 15107	do.

JEWESS,

Roan, calved April 20, 1857,

Bred by Mr. J. S. Crawley, Stockwood Park, the property of Mr. J. N. Beasley, Chapel Brampton; got by British Prince (14197), dam (Jane) by Third Duke of Oxford (9047), g. d. (Janetta) by Lycurgus (7180), gr. g. d. (Jocasta) by Friar Tuck (3848), &c. See Jeweller 2nd, p. 144.

1860, Nov. 29, red & w., C.C.	Jew's Eye	First Fruits, 16048	Mr. Beasley

JILT,

Red and white, calved February 20, 1856,

Bred by Mr. Beasley, the property of Mr. J. N. Beasley, Chapel Brampton; got by Sultan (13806), dam (Josette) by Lycurgus (7180), g. d. (Joan of Arc) by Javelin (4093), gr. g. d. (Jocund) by Mac Ivor (2237), &c. See Prince, p. 223.

1860, Oct. 16, red & w., C.C.	Jade	Wolfsbane, 15518	Mr. Beasley

JILT,

Roan, calved March 18, 1856,

Bred by Mr. T. R. B. Cartwright, Aynhoe, the property of Mr. Grisewood, Dalesford Park; got by Usurper (13929), dam (Jacinth) by Fawsley (6004), g. d. (Jacquette) by Javelin (4093), gr. g. d. (Jonquille) by Blyth (797), &c. See Janitor, p. 142.

1860, April 30, roan, C.C.	Jocund	Brigadier, 14193	Mr. Grisewood
Jocund, sold to Mr. G. Garne, Churchill Heath, Chipping Norton.			

JOAN,

Red, of 1847, Vols. x. and xii., pp. 415, 432,

Bred by Mr. J. Beasley, Overstone, the property of Mr. J. Worsey, Lower Clopton; got by Lycurgus (7180), dam (Joan of Arc) by Javelin (4093), &c.

1857, August 9, red, B C.	Don Juan	2nd D. of Cam. 12743	Mr. Cartwright
1859, October 13, red, C.C.	Tailless Joan	Amiens, 14095	Mr. Worsey
1860, Oct. 10, red & w., C.C.	Jessie	do.	do.

JOAN OF ARC,

Roan, calved November 2, 1856,

Bred by and the property of Mr. W. Stirling, M.P., Keir; got by John O'Groat (13090), dam (Lady) by Lovemore (10476), g. d. (Thrifty) by Hector (9200), gr. g. d. (Triumph) by Eclipse (3684), &c. See Vol. 12, p. 439.

1859, Nov. 19, red & w., B.C.	John of Arc	Hiawatha, 14705	Mr. Stirling
1860, November 1, red, B.C.	Young Hiawatha	do	do.

JONQUIL,

Light roan, calved May 8, 1856,

Bred by Viscount Hill, Hawkstone, the property of the Rev. H. Beckwith, Eaton Constantine; got by Cavendish (12570), dam (Jasper) by Juggler (10363), g. d. (Coral) by Corunna (6900), gr. g. d. (Nymph) by Second Comet (5101), &c. See Vol. 11, p. 496.

Produce in	Names, &c.	By what Bull.	By whom bred.
1859, January 7, white, C.C.	Snowberry	Cronstadt, 14352	Rev. H. Beckwith
1860, June 8, roan, B.C.	Hardhead	Pr.G.Camb'ge 16736	do.

JOY,

Roan, of 1854, Vol. xiii., p. 514,

Bred by and the property of Mr. G. J. Serjeantson, Camphill; got by Man Friday (13290), dam (Marjoram) by Wharfdale Burley (7713), &c.

1859, March 23, roan, C.C.	Happiness	YorkshireBoy,17261	Mr. Serjeantson

JOYFUL,

White, of 1851, Vol. xi., p. 505,

Bred by and the property of Lord Kinnaird, Rossie Priory; got by Belted Will (9952), dam (Lady Juno) by Baronet (8864), &c.

1857, May 4, roan, B.C.	Jove	Hornet	Lord Kinnaird
1858, April 6, roan, B.C.	Jerry	Lord Raglan, 13244	do.
1859, April 12, roan, C.C.	Joyful 2nd	Prince Oscar, 16757	do.

JOYFUL,

Red, calved April 13, 1856,

Bred by and the property of Mr. A. Cruickshank, Sittyton; got by The Baron (13833), dam (Picotee) by Premier (6308), g. d. (Sunflower) by Unicorn (8725), gr. g. d. by Young Satellite (8538), &c. See Vampire, p. 299.

1860, May 10, red, C.C.	Joyful 2nd	Lord Stanley, 16454	Mr. Cruickshank

JUDITH 3RD,

Red and white, calved in May 1854,

Bred by and the property of Mr. J. Laxton, Morborne; got by Rebellion (10684), dam (Judith) by Orontes (4623), g. d. (Rosamond) by Alabaster (1616), gr. g. d. (No. 54 Chilton Sale) by Monarch (2324), &c. See Rifleman, p. 244.

1857, April, red & wh., C.C.	Jewel	Meteor, 18391	Mr. Laxton
1859, June, roan, C.C.	Jessamine	do.	do.

JUDITH 4TH,

Roan, calved in April 1855,

Bred by and the property of Mr. J. Laxton, Morborne; got by Rebellion (10684), dam (Judith 2nd) by Morborne (18420), g. d. (Judith) by Orontes (4623), &c. See Judith 3rd.

1859, April 15, roan, B.C.	Rifleman	Meteor, 18391	Mr. Laxton
1860, Mar. 6, light roan, C.C.	Jessie	do.	do.

JUDITH 3RD,

Red, calved January 30, 1856,

Bred by and the property of Mr. R. Stratton, Broad Hinton; got by Nottingham (15014), dam (Judith) by Hero of the West (8150), g. d. (Judith) by The Red Duke (8694), gr. g. d. (Marcia) by Kenilworth (7118).

Produce in		Names, &c.	By what Bull.	By whom bred.
1858, April 29, roan,	B.C.	Vigilance	Victory, 17186	Mr Stratton
1859, June 4, red,	C.C.	Judith 7th	Buckingham, 15700	do.

JU JU,

Red and white, of 1850, Vols. xi. and xii., pp. 506, 433,

Bred by Mr. J. Robinson, Clifton Pastures, the property of the Hon. Col. Pennant, M.P., Penrhyn Castle; got by Sheldon (8557), dam (Jew Bella) by Hamlet (8128), &c.

1857, Dec. 1, roan,	B.C.	General Havelock	Highthorn, 13028	Colonel Pennant
1858, October 1, roan,	C.C.	Young Jewess	Paganini, 15038	do.
1860, February 9, red,	B C.	Jeweller	Napoleon 3rd, 16602	do.

JULIA,

White, of 1855, Vol. xiii., p. 515,

Bred by and the property of Mr. C. Barnard, Harlow; got by Nelson (14989), dam (Jessie) by Lottery (10472), &c.

1860, January 3, white,	C.C.	Jordan	Norman, 13394	Mr. Barnard

JULIA,

Roan, calved March 29, 1856,

Bred by and the property of Mr. W. W. Champion, Calcot; got by Humphrey Clinker (13055), dam (Jenny) by Hero of the West (8150), g. d. (Madam) by Lottery (4280), gr. g. d. (Premium 2nd) by Phœnix (6290).

1859, March 25, white,	C.C.	Jasmine	His Highness, 14708	Mr. Champion
1860, Sept. 25, white,	C.C.	Julianna	do.	do.

JULIA,

Light roan, of 1853, Vols. xii. and xiii., pp. 433, 515,

Bred by Mr. J. Christy, Fort Union, the property of Mr. N. Barton, Straffan House; got by Willie Wastle (12304), dam (Damask) by Shotley 2nd (7494), &c.

1859, March 16, r. & w.,	C.C.	Lady Clarina	Barry's Court, 14139	Mr. Barton

JULIA,

White, calved June 28, 1856,

Bred by and the property of Mr. W. Fletcher, Radmanthwaite; got by Earl of Nottingham (12817), dam (Jewel) by Caffre Jack (12525), g. d. (Jenny Lind) by Grandson of The Irishman (5446), gr. g. d. (Lily) by Fitz-Walter (6014), &c. See Jupiter, p. 146.

1859, July 11, roan,	C.C.	July	Sir C. Campbell 16966	Mr. Fletcher
1860, Dec. 30, roan,	B.C.	Jupiter	Pr. of Warwick 16756	do.

JULIA,

Roan, calved March 1, 1857,

Bred by and the property of Mr. Harris, Stony Lane; got by Balkan (14120), dam (Nettle) by Normanby (10573), g. d. (Ruby) by the Hon. C. Fairfax (7605), gr. g. d. (Rowena) by Vulcan (2808), &c. See Vol. 12, p. 524.

Produce in	Names, &c.	By what Bull.	By whom bred.
1860, June 4, white, B.C.	Hardy	Impatience, 14723	Mr. Harris

JULIA,

Roan, calved April 5, 1857,

Bred by and the property of Mr. W. Hewer, Sevenhampton; got by Pluralist (10620), dam (Jemima) by Albert (12364), g. d. (Jenny Jones) by Augustus (6751), gr. g. d. (Bloomy) by Raffler (7391).

1860, January 15, roan, C.C.	Juno	Experiment, 16014	Mr. Hewer

JULIA,

Red, calved in 1855,

Bred by and the property of Mr. T. Mace, Sherborne; got by Chieftain (12595), dam (Lady Bourton) by Morpeth (8325), g. d. (Boadicea) by The Prince (7615), gr. g. d. (Strawberry) by Colling (902), &c. See The Page, p. 291.

1858, December, roan, C.C.	Judy	Cornwall, 14329	Mr. Mace
1859, November, red, C.C.	Young Lucy	Gen. Pelissier, 14605	do.
1859, November, red, B.C.	Toby		

JULIA ANNE,

Roan, calved August 30, 1855,

Bred by Mr. G. Bell, Inglewood House, the property of Mr. F. Bell, Yew Tree Villa; got by Orphan Doctor (13430), dam (Juno) by Van Tromp (13939), g. d. (Strawberry) by Charles 12th (11270), gr. g. d. (Favourite) by Maximus (2284), — by Monarch (4495), — by Primus (4673), — by Mina (1239), — by Pizarro (1323).

1859, Feb. 27, red & w., C.C.	Julia Jane	D. of Clarence, 15923	Mr. Bell

JULIANNA 2ND,

Red, calved January 8, 1858,

Bred by and the property of Mr. G. R. Barclay, Keavil; got by Palmerston (15041), dam (Julianna) by Morton (14963), g. d. (Marigold) by Marquis (4389), gr. g. d. by Matchem (2281).

1860, April 26, red & w., C.C.	Julianna 3rd	Happyland, 16216	Mr. Barclay

JULIET,

Roan, of 1846, Vols. x. xi. xii. and xiii., pp. 418, 507, 434, 516,

Bred by and the property of Mr. Bowly, Siddington; got by Sol (8608), dam (Kate) by Leo (4208), &c.

1859, Sept. 15, light rn., C.C.	Grand Duchess	4th D. of Oxford 11387	Mr. Bowly

JULIET,

Roan, calved March 6, 1858,

Bred by and the property of Mr. W. Fletcher, Radmanthwaite; got by Champion (12573), dam (Jewel) by Caffre Jack (12525), g. d. (Jenny Lind) by Grandson of The Irishman (5446), gr. g. d. (Lily) by Fitz-Walter (6014), &c. See Jupiter, p. 146.

Produce in		Names, &c.	By what Bull.	By whom bred.
1860, June 7, roan,	C.C.	Jessie Cameron	LordMansfield16423	Mr. Fletcher

JULIET,

White, calved February 20, 1856,

Bred by Mr. J. G. Wood, Castle Grove, the property of the Rev. B. B. Gough, Urney House; got by Comet (11298), dam (Jewel 4th) by Lord Clarendon (10434), g. d. (Jewel) by Wiseton (2848), gr. g. d. (Jessamine) by Firby (1040), &c. See Vol. 12, p. 431.

1859, May 20, white,	C.C.		Carlysle, 14245	Mr. Knox
1860, June, white,	B.C.	Jupiter	King Arthur, 13110	Rev. B. B. Gough

JULIETTA 6TH,

Roan, calved in December 1853,

Bred by Mr. W. Ladds, Ellington, the property of Mr. G. Carrington, Great Missenden Abbey; got by Broughton Hero (6811), dam (Julietta 5th) by Albert (7766), g. d. (Julietta 4th) by Second Duke of Northumberland (3646), gr. g. d. (Julietta 3rd) by Young Sea Gull (5100), &c. See Vol. 7, p. 404.

1857, May 22, red & w.,	C.C.		SirC.Campbell13718	Mr. Carrington
1858, April 15, roan,	C.C.		Prosperson, 18654	do.
1859, October 31, roan,	C.C.		Yellow Jack, 15526	do.
1860, Sept. 29, red,	C.C.		D. of Chester, 17710	do

JULIETTE,

Red and white, calved April 17, 1856,

Bred by and the property of Mr. T. Lamb, Hay Carr House; got by Constantine (14318), dam (Harriet) by Hector (16250), g. d. (Constance) by Brennus (9986), gr. g. d. (Wild Planet) by Melbourne (4448), &c. See King Lear, p. 148.

1860, April 28, red & w.,	B.C.	King Lear	Sir Charles, 16943	Mr. Lamb

JUMP DYKES,

Roan, calved February 20, 1854,

Bred by Mr. M. S. Stewart, Southwick; got by Heir-at-Law (13005), dam (Diamond) by Fitz-Maurice (3807), g. d. (Hoddam) by Baron of Ravensworth (7811), gr. g. d. (Abbess of St. Mary) by Hudibras (10339), — (Crucifix) by Baronet (1686), &c. See Vol. 5, p. 210.

1860, January 8, roan,	C.C.	Primrose	Mac Turk, 14872	Mr. Stewart

Primrose, sold to Mr. A Cruickshank, Sittyton, Aberdeen.

JUNE,

Roan, of 1851, Vol. xi., p. 507,

Bred by and the property of Mr. J. R. Singleton, Givendale; got by Surplice (10901), dam (Doris) by Belshazzar (1703), &c.

Produce in	Names, &c.	By what Bull.	By whom bred.
1857, May 29, white, B.C.	Royal Oak	Ferdinand, 12871	Mr. Singleton
1859, March 7, roan, C.C.	Mirth	do.	do.
1859, March 7, roan, C.C.	Jollity		
1860, Feb. 15, roan, C.C.	Doubt	Bullion, 15706	do.
1860, Feb. 15, roan, B.C.	The Castor		

Jollity, sold to Mr. Stamper, Highfield House, Oswaldkirk.

JUNE ROSE,

Roan, calved June 12, 1857,

Bred by Mr. A. Cruickshank, Sittyton, the property of Mr. T. Barber, Sproatley Rise; got by Lord Sackville (13249), dam (Prize Rose) by Prince Edward Fairfax (9506), g. d. (Rose) by Fourth Duke of Northumberland (3649), gr. g. d. (Rose) by Red Highflyer (2488), &c. See Blucher, p. 26.

1859, July 10, light rn., B.C.	Blucher	Romulus, 15185	Mr. Barber
1860, July 2, red & wh., B.C.	Prince Edward	M. Rembr'ndt, 16545	do.

JUNIPER,

Red and white, calved in 1855,

Bred by Sir H. R. Hoare, Bart., the property of Mr. E. Clarke, Lillingstone; got by Whittlebury (9829), dam (Honeysuckle) by Eclipse (3684), g. d. (Dahlia) by Magnum Bonum (2243), gr. g. d. (White Rose) by Spectre (2689), &c. See Vol. 7, p. 387.

1857, Dec. 10, roan, C.C.	Hawthorn	Emperor, 14496	Mr. Clarke

JUNO,

Red and white, calved February 21, 1856,

Bred by and the property of the Earl of Radnor, Coleshill; got by Monarch (13347), dam (Juliet) by Evander (6981), g. d. (Tragedy) by Zenith (5702), gr. g. d. by William (2840), &c. See Vol. 12, p. 434.

1859, Feb. 18, roan, C.C.	Julia	Dukedom, 12729	Earl of Radnor
1860, Nov. 14, red & w., C.C.	Jane	Majestic, 13279	do.

YOUNG JUNO,

White, calved November 14, 1854,

Bred by the Rev. J. D. Jefferson, Thicket Priory; got by Elegance (12827), dam (Juno) by Lord Alexander Buchan 3rd (11706), g. d. (Juno) by Alexander (5741), gr. g. d. (Michaelmas Daisy) by Benjamin (1710).

1857, June 7, roan, B.C.		Veteran, 13941	Rev. J. D. Jefferson
1859, Jan. 1, roan, C.C.	Ceres	WaterlooHero13981	do.
1860, Feb. 26, roan, B.C.		do.	do.

Ceres, sold to Mr. W. H. Clarke, Hooke, Goole

JUVENTUS,

Roan, of 1849, Vols. xi. xii. and xiii., pp. 508, 435, 518,

Bred by and the property of Mr. J. H. Langston, M.P., Sarsden House; got by Almacks (7779), dam (Juventus) by Locksley (4240), &c.

1859, November 1, red, C.C.	Juventus 9th	Archduke 2nd, 15588	Mr. Langston

JUVENTUS 4TH,

Roan, of 1852, Vol. xii., p. 435,

Bred by and the property of Mr. J. H. Langston, M.P., Sarsden House; got by General Elliott (10266), dam (Juventus) by Almacks (7779), &c.

Produce in	Names, &c.	By what Bull.	By whom bred.
1859, March 7, roan, C.C.	Queen of Trumps	Glo'ster'sG.D.12949	Mr. Langston
1860, Jan. 20, red & w., C.C.	Gipsy Queen	Archduke 2nd,15588	do.

JUVENTUS 6TH,

Roan, calved July 18, 1856,

Bred by and the property of Mr. J. H. Langston, M.P., Sarsden House; got by Field Marshal (14545), dam (Juventus) by Almacks (7779), g. d. (Juventus) by Locksley (4240), gr. g. d. (Juventus) by Stanhope (5315), &c. See Royal Turk 2nd, p. 256.

1860, July 26, rich roan, B.C.	Royal Turk 2nd	Royal Turk, 16875	Mr Langston

KALMIA,

Rich roan, calved April 21, 1858,

Bred by and the property of Mr. S. Rich, Didmarton; got by Cupid (14359), dam (Ketura) by Duke of Ulster (12774), g. d. (Kathleen) by Havannah (10308), gr. g. d. (Kitty) by Sweet William (8646), &c. See Vol. 13, p. 519.

1860, Nov. 19, roan, C.C.	Ketura 3rd	Archduke, 17316	Mr. Rich

KATE,

Roan, calved in January 1856,

Bred by Lord Dufferin, Clandeboye, the property of Major Scott; got by Valiant (10989), dam (Maxwell) by King William (10379), g. d. (Snowdrop) by Ballinasloe (12429), gr. g. d. (Milkmaid) by Superb Fairfax (5357).

1858, February 1, white, B.C.	Prince Frederick	P. of Warlaby, 15107	Mr. Knox
1859, Feb. 28, roan, C.C.	Kitty	Carlysle, 14245	do.

Kitty, sold to Mr. A. Pollok, Skahard, Creggs, Co. Galway.

KATE,

Roan, calved in March 1853,

Bred by Mr. Angerstein, Kelmarsh, the property of Mr. Beasley, Chapel Brampton; got by Alpine (9890), dam (Diana) by The Minstrel (8687), g. d. (Pansy) by Bloomsbury (3171), gr. g. d. (Pasta) by Red Rover (4906), &c. See Baron, p. 14.

1857, June 7, roan, C.C.	Keepsake	Son of Alpine, 9890	Mr. Angerstein
1858, April 25, r. & w., C.C.	Kathleen	Jethro Tull, 14742	Mr Harrison
1859, March 24, r. & w., C.C.	Kate 2nd	Grand Signor, 14644	do.

Keepsake, sold to Mr. Avery, Bentley Heath, Knowle.
Kathleen, to Mr. T. C. Watts, Wolston, Coventry.

KATE 3RD,

Red and white, calved December 18, 1857,

Bred by Mr. R. Bell, Mosboro' Hall, the property of Mr. W. F. Fryer, The Wergs; got by General Canrobert (12926), dam (Kate 2nd) by St. Bernard (15227), g. d. (Kate) by Sir Robert (15299), gr. g. d. by Lord George Bentinck (10444), &c. See Baron Dogberry, p. 16.

1860, Oct. 26, r. & w., B.C.	Baron Dogberry	L. Roseberry, 16448	Mr. Fryer

KATHLEEN,

Rich roan, of 1851, Vol. xii., p. 436,

Bred by Mr. W. Kilmister, Beverstone Castle, the property of Mr. G. Miles, Forde Abbey; got by Havannah (10308), dam (Kitty) by Sweet William (8646), &c.

Produce in		Names, &c.	By what Bull.	By whom bred.
1858, Feb. 25, roan,	C.C.	Kitty	Valentine, 13932	Mr. Miles
1859, April 2, red,	C.C.	Kate	Marquis, 14902	do.
1860, March 3, roan,	C.C.	Keturah	General, 16100	do.

KESTREL,

White, calved January 6, 1856,

Bred by and the property of Mr. Thurnall, Royston; got by Marquis of Bute (11788), dam (Kitty) by Eclipse (3688), g. d. (Kate) by Selim (2609), gr. g. d. (Catherine) by Juniper (2165).

1859, March 30, white,	C.C.	Kitten	Stormer, 18932	Mr. Thurnall

KETURA,

White, of 1855, Vol. xiii., p. 519,

Bred by and the property of Mr. S. Rich, Didmarton; got by Duke of Ulster (12774), dam (Kathleen) by Havannah (10308), &c.

1860, April 16, rich rn.,	C.C.	Ketura 2nd	Archduke, 17316	Mr. Rich

KHIRKEE,

Roan, of 1850, Vols. xi. xii. and xiii., pp. 510, 437, 519,

Bred by Mr. J. C. Grant Duff, Eden, the property of Mr. S. Marjoribanks, Bushey Grove; got by Young Fourth Duke (9037), dam (Jenny Lind) by Duke of Richmond (7996), &c.

1859, Aug. 10, rich rn.,	C.C.	Gem of the South	Great Mogul, 14651	Mr. Marjoribanks

KHIRKEE 4TH,

Roan, calved March 23, 1857,

Bred by and the property of Mr. S. Marjoribanks, Bushey Grove; got by Marmaduke (14897), dam (Khirkee 2nd) by Melbourne (13327), g. d. (Khirkee) by Young Fourth Duke (9037), gr. g. d. (Jenny Lind) by Duke of Richmond (7996), &c. See Vol. 11, p. 510.

1859, October 22, roan,	C.C.	Keepsake	Great Mogul, 14651	Mr. Marjoribanks
1860, November 7, red,	C.C.	Geraldine	do.	do.

KHIRKEE 5TH,

Roan, calved July 4, 1857,

Bred by and the property of Mr. S. Marjoribanks, Bushey Grove; got by Master Butterfly 2nd (14918), dam (Khirkee) by Young Fourth Duke (9037), &c. See Khirkee 4th.

1859, Nov. 20, white,	C.C.	Kitty Clover	Great Mogul, 14651	Mr. Marjoribanks
1860, Nov. 15, rich roan,	C.C.	Pride of Bushey	C. of the Walk, 15782	do.

KIRKLEVINGTON 8TH,

Red and white, calved September 16, 1856,

Bred by and the property of Mr. C. W. Harvey, Walton on the Hill; got by General Canrobert (12926), dam (Kirklevington 7th) by Earl of Derby (10177), g. d. (Kirklevington 4th) by Earl of Liverpool (9061), gr. g. d. (Kirklevington 1st) by Duke of Northumberland (1940), &c. See Earl of Walton, p. 89.

Produce in		Names, &c.	By what Bull.	By whom bred.
1860, June 24, red,	C.C.	Kirklevington10th	Delhi, 15865	Mr. Bell

KISSINDA,

Roan, of 1849, Vol. xi., p. 511,

Bred by Sir C. Knightley, Bart, Fawsley Park; got by Janizary (8175), dam (Aline) by Snowball (8602), &c.

1856, March 3, roan,	B.C.	Feramorz	D. of Camb'ge, 12742	Sir C. Knightley
1858, March 14, white,	C.C.	Pink	D. of Norfolk, 17735	Mr. G. Wythes
1859, Feb. 17, r. & w.,	C.C.	Favourite	L. Althorpe, 14800	do.
1860, Feb. 11, roan,	B.C.	Roland	do.	do.

Favourite, sold to Mr. J. Margetson, Manor Farm, Shalden, Alton, Hants.

YOUNG KITCHEN MAID,

Red, of 1850, Vol. xiii., p. 520,

Bred by Mr. Lescher, Boyles, the property of Mr. B. B. Colvin, Pishobury; got by Tortworth (10966), dam (Kitchen Maid) by Posthumous (2446), &c.

1859, April 26, roan,	C.C.	Kitchen Lass	Hendon, 14688	Mr. Colvin
1860, April 4, roan,	B.C	Kitchen Lad	Dreadnought, 15900	do.

KITCHEN STUFF,

Red and white, calved October 15, 1854,

Bred by and the property of Mr. B. B. Colvin, Pishobury; got by Son of Tortworth (10966), dam (Young Kitchen Maid) by Tortworth (10966), g. d. (Kitchen Maid) by Posthumous (2446), gr. g. d. (Miss Kitchen) by Bulmer (1760), &c. See Vol. 13, p. 520.

1859, April 6, red,	C.C.	Scullery Maid	Hendon, 14688	Mr. Colvin
1860, Nov. 18, roan,	C.C.	Scullery Girl	Dreadnought, 15900	do.

KITTY,

Red, calved February 5, 1856,

Bred by and the property of Sir W. Miles, Bart., M.P., Leigh Court; got by Franklin (14568), dam (Dolly) by Latimer (9280), g. d. (Darling) by Hexgrave (14704), gr. g. d. (Dainty) by Magnum Bonum (2243), — from the Stock of Col. Cradock.

1860, Feb. 25, red & w.,	C.C.		Mendip, 14944	Sir W. Miles

KITTY,

Red, calved in March 1856,

Bred by Col. Kingscote, Kingscote Park, the property of Mr. H. Howell, Driffield; got by Viceroy (13945), dam (Young Kelstern) by Monzani (6222), g. d. (Kelstern) by Studley (628), gr. g. d. by Young Major (8266), &c. See Kelstone, p. 146.

1859, June, red,	C.C.	Kathleen	G. D. of Oxf., 16184	Col. Kingscote

KITTY,

White, calved in February 1855,

Bred by Mr. Middleton, Cutteslowe, the property of Mr. C. Clinch, Witney; got by Sorcerer (13772), dam (Cutteslowe Rose) by John (10356), g. d. (Mirth) by Evander (6981), gr. g. d. (Spinette) by William (2840), &c. See La Rose, p. 155.

Produce in		Names, &c.	By what Bull.	By whom bred.
1857, May 26, white,	C.C.	Prima Donna	P. Minister, 13487	Mr. Middleton
1859, May 24, roan,	C.C.	Victoria Regina	D Valorous, 15951	Mr. Clinch
1860, July 7, white	C.C.	Kate Havelock	G. Havelock, 16123	do.

LA BELLE,

Roan, calved December 31, 1855,

Bred by and the property of Mr. W. W. Slye, West Haddon Lodge; got by Young Pompey (13480), dam (Lightning) by Monarch (7249), g. d. (Luminary) by Hurricane (4061), gr. g. d. (Lustre) by Eclipse (3684), &c. See Vol. 10, p. 448.

1859, Feb. 13, rich roan,	C.C.	Lady Valentine	Guy Faux, 12980	Mr. Slye
1860, Feb. 29, white,	C.C.	Leap Year	Royal Duke, 16865	do.
Lady Valentine, sold to Mr. E. Avery, Bentley Heath, Knowle.				

LA CANTATRICE,

Roan, calved October 26, 1857,

Bred by and the property of the Hon. Col. Pennant, M.P., Penrhyn Castle; got by King Arthur (13110), dam (Alfgiva) by Minstrel (7242), g. d. (Mulberry) by Mercury (4459), gr. g. d. (Maid of Edgcott) by Bagdad (3075), &c. See Eclipse, p. 89.

1860, May 28, red,	C.C.	Lady	Marmaduke, 14897	Col. Pennant

LA CREEVY 3RD,

Red roan, calved September 19, 1856,

Bred by Mr. Stewart, Clapham, the property of Mr. Nesham, Haughton-le-Skerne; got by Duke of Wellington (12776), dam (Primrose) by Lord Malcolm (10456), g. d. (Jenny Lind) by Agitator (6707), gr. g. d. (Young Nancy Dawson) by Sir Montague (5169), &c. See Frederick, p. 105.

1860, March 3, r. & w.,	C.C.	C'tess of Rothsay	Roy. Rothsay, 16874	Mr. Nesham

LA CREEVY 4TH,

White, calved in January 1858,

Bred by Mr. Stewart, Clapham, the property of Mr. J. Naylor, Fulwood; got by Lord Feversham (14817), dam (Primrose) by Lord Malcolm (10456), &c. See La Creevy 3rd.

1860, Nov. 14, roan,	B.C.	Frederick	E. of Aldboro' 17770	Mr. Naylor

LADY,

Roan, calved August 24, 1855,

Bred by and the property of Lord Walsingham, Merton Hall; got by Kingston (13118), dam (Lady) by Jack Andrews (9243), g. d. (Handsome) by Lane's Bull (8208), gr. g. d. (Roan Cow) by Aisthorp Bull (6708), &c. See Vol. 12, p. 439.

1860, April 4, white,	C.C.	Blanchflower	Norfolk, 14999	Lord Walsingham

LADY,

Red and white, calved March 20, 1858,

Bred by and the property of the Hon. Col. Pennant, M.P., Penrhyn Castle; got by Vanguard (10994), dam (Miquolot) by Lovemore (10476), g. d. (Star) by Launcelot (6122), gr. g. d. (Sweetbrier) by Nelson (4547), &c. See Loyalty, p. 174.

Produce in	Names, &c.	By what Bull.	By whom bred.
1860, Sept. 15, r. & w., B.C.	Loyalty	Marmaduke, 14897	Col. Pennant

LADY,

Rich roan, calved April 23, 1857,

Bred by and the property of Sir R. Peel, Bart., Drayton Manor; got by The General (13856), dam (Isabella 5th) by Daybreak (11338), g. d. (Isabella 2nd) by Alfred (6732), gr. g. d. (Isabella) by Accordion (5708), &c. See Vol. 13, p. 502.

1860, March 19, roan, C.C.	Countess	B. Melbourne, 15621	Sir R. Peel

LADY,

Red and white, calved December 4, 1856,

Bred by and the property of Messrs. Atkinson, Peepy; got by Richard Cœur de Lion (13590), dam (Wellborn) by Bumper (10005), g. d. (Flounce) by Tomboy (9750), gr. g. d. (Flora) by Magician (7185), &c. See Vol. 12, p. 659.

1860, April 6, rich roan, C.C.	Good Lady	Fieldmate, 16045	Messrs Atkinson

Good Lady, sold to Mr. F. Homeyer, Ranzin, Pomerania.

LADY,

Roan, of 1851, Vol. xi., p. 513,

Bred by and the property of Mr. W. Fletcher, Radmanthwaite; got by Lord George (10441), dam (Lily) by Fitz-Walter (6014), &c.

1855, April 29, roan,	B.C.	Lottery	Caffre Jack, 12525	Mr. Fletcher
1856, March 23, white,	B.C.	Lord Derby	Champion, 12573	do.
1857, May 10, red,	B.C.	Splendid	do.	do.
1858, April 7, white,	B.C.	Lord Mansfield	E. of Notting., 12817	do.
1859, March 24, roan,	B.C.	Louis Napoleon	Champion, 12573	do.
1860, Oct. 15, red,	C.C.	Lizzie	Fortunatus, 12892	do.

LADY,

White, calved January 4, 1854,

Bred by and the property of Mr. A. Geekie, Baldowrie; got by Viscount (13956), dam (Janetta) by Chilton (11279), g. d. (Susanna) by Strathmore (6547), gr. g. d. (Susan) by Sir Robert (5183), &c. See Vol. 13, p. 505.

1857, Jan. 10, roan,	B.C.		Orinoco, 13425	Mr. Geekie
1858, Feb. 25, roan,	B.C.		do.	do.
1859, March 4, roan,	B.C.		do.	do.

LADY,

White, calved in August 1854,

Bred by Mrs. Greene, Lawford Hall; got by Sir Harry (13730), dam (Sophy) by Manchester (14891), g. d. (Cambric) by Splendid (5298), gr. g. d. (Chintz) by Adjutant (2924), &c. See Charley, p. 45.

1859, February, roan,	B.C.	Charley	Stanley, 17035	Mrs. Greene

LADY 2ND,

Roan, calved June 14, 1857,

Bred by and the property of Mr. H. Killick, Walton Hall; got by Walton Lad (13974), dam (Lady) by Harold (9188), g. d. (Ceritino) by Recorder (9534), gr. g. d. (Cerito) by Rathreagh (6366), &c. See Laurason, p. 155.

Produce in	Names, &c.	By what Bull.	By whom bred.
1860, January 23, white, C.C.	Lady Mary	Sebastopol, 15252	Mr. Killick

LADY 3RD,

White, calved September 27, 1858,

Bred by and the property of Mr. H. Killick, Walton Hall; got by Sebastopol (15252), dam (Lady) by Harold (9188), &c. See Lady 2nd.

1860, Dec. 30, roan, B.C.	Royal Duke 2nd	Royal Duke, 18765	Mr. Killick

LADY,

Roan, of 1852, Vol. xiii., p. 521,

Bred by Mr. W. Lane, Broadfield, the property of Mr. W. Hewer, Sevenhampton; got by Pilot (10614), dam (Lupin) by Marchmont (9367), &c.

1860, March 22, roan, C.C.	Lady Mary	Economist, 15977	Mr. Hewer

LADY,

Red, calved in February, 1857,

Bred by and the property of Mr. T. Mace, Sherborne; got by General Pelissier (14605), dam (Lucretia) by Colchicum (8963), g. d. (Lavender) by Ich Dien (9234), gr. g. d. (Lady) by Harold (8131), &c. See Vol. 12, p. 473.

1860, November, roan, C.C.	Cowslip	Patrick, 13459	Mr. Mace

LADY 3RD,

White, of 1850, Vol. xi., p. 514,

Bred by Mr. J. Topham, Dowestown, the property of Mr. A. Pollok, Skahard; got by Marquis of Rockingham (10506), dam (Lady) by Chieftain (17560), &c.

1858, February 3, white, C.C.	Lady 9th	Earl of Meath, 14477	Mr. Pollok
1859, Feb. 25, white, C.C.	Lady 10th	Imp. Prince, 18085	do.

LADY 7TH,

Roan, calved March 24, 1854,

Bred by Mr. J. Topham, Dowestown, the property of Mr. A. Pollok, Skahard; got by Syntax (13821), dam (Lady 3rd) by Marquis of Rockingham (10506), g. d. (Lady) by Chieftain (17560), gr. g. d. (Miss Dudding) by Toneham 2nd (7639), &c. See Vol. 11, p. 514.

1859, Sept. 3, roan, C.C.	Lady 11th	Matadore, 11800	Mr. Pollok
1860, July 11, white, C.C.	Lady 13th	Havelock, 18035	do.

LADY 8TH,

Red and white, calved June 28, 1855,

Bred by Mr. J. Topham, Welford, the property of Mr. A. Pollok, Skahard; got by Syntax (13821), dam (Lady 4th) by Splendid (12136), g. d. (Lady 1st) by Baronet (6763), gr. g. d. (Lady) by Chieftain (17560), &c. See Vol. 11, p. 514.

1859, February 15, roan, B.C.	Marshal	Imp'l Prince, 18085	Mr. Pollok
1860, March 23, roan, C.C.	Lady 12th	Matadore, 11800	do.

LADY 4TH,

White, calved April 9, 1854,

Bred by and the property of Mr. W. Woodward, Northway House; got by Sir John (15291), dam (Lady 2nd) by Hampden (7064), g. d. (Lady) by Fairfax, Jun. (8049), gr. g. d. (Lofty) by Derby (965), &c. See Vol. 13, p. 523.

Produce in	Names, &c.	By what Bull.	By whom bred.
1857, January 19, roan, C.C.	Lydia	Kohinoor, 11642	Mr. Woodward
1858, May 2, roan, C.C.	Lady Love	PrinceConsort15090	do.
1859, August 23, roan, B.C.	Lord Marshal	do.	do.

LADY 5TH,

Red, calved May 4, 1856,

Bred by and the property of Mr. W. Woodward, Northway House; got by Kohinoor (11642), dam (Lady 2nd) by Hampden (7064), &c. See Lady 4th.

1859, April 30, roan, C.C.	Lady Lucy	Saracen, 15237	Mr. Woodward

LADY ABBESS,

White, calved February 23, 1855,

Bred by the Rev. T. Cator, Skelbrook Park, the property of Mr. E. Hall, Shallcross Hall; got by Master Charlie (13312), dam (Female Jesuit) by Paul Pry (10598), g. d. (Calypso) by Selim (6454), gr. g. d. (Rebecca) by Rex (6385), &c. See Reformer, p. 242.

1860, Jan. 8, roan, B.C.	Reformer	L. Lancaster, 16418	Mr. Hall

LADY ABBESS,

White, of 1852, Vols. xii. and xiii., pp. 441, 523,

Bred by and the property of the Rev. J. D. Jefferson, Thicket Priory; got by Lord Alexander Buchan 3rd (11706), dam (Lady Abbess) by The Miller (5451), &c.

1859, Oct. 11, roan. C.C.	Alfreda	WaterlooHero13981	Rev. J. D. Jefferson

YOUNG LADY ABBESS,

White, calved December 12, 1854,

Bred by and the property of the Rev. J. D. Jefferson, Thicket Priory; got by Benjamin 2nd (12466), dam (Lady Abbess) by Lord Alexander Buchan 3rd (11706), g. d. (Lady Abbess) by The Miller (5451), gr. g. d. (Rose) by Lisbon (1172), &c. See Abbot 3rd, p. 1.

1857, Dec. 30, roan, B.C.	Abbot 3rd	Veteran, 13941	Rev. J. D. Jefferson
1860, March 14, roan, B.C.	Abbot 4th	do.	do.

LADY ADELAIDE,

Roan, of 1849, Vols. xi. and xii., pp. 514, 441,

Bred by Messrs. Atkinson, Peepy, the property of Mr. G. Hedley, Ovington; got by Duke of St. Albans (8001), dam (Lady) by Fitz-Maurice (3807), &c.

1857, Dec. 14, roan, B.C.	Crœsus	R. C.-de-Lion, 13590	Mr. Hedley
1859, Jan. 12, roan, C.C.	Quality	Mas.Towneley 16547	do.
1860, May, 10, roan, B.C.	Vanquisher	Fieldmate, 16045	do.

Quality, sold to Mr. F. Homeyer, Ranzin, Pomerania.

LADY AGNES,

Red roan, calved February 20, 1858,

Bred by and the property of Mr. T. W. Bramston, M.P., Skreens; got by Duke of Cambridge (14430), dam (Lady Mary) by Tortworth (10966), g. d. (Mary Graham) by The Hon. C. Fairfax (7605), gr. g. d. (Lady Grace) by Blast (1724), &c. See Vol. 11, p. 529.

Produce in		Names, &c.	By what Bull.	By whom bred.
1860, Dec. 5, roan,	B.C.	Alfred	Roden, 18727	Mr. Bramston

LADY ALICE,

Roan, calved April 25, 1854,

Bred by and the property of Mr. J. Dickinson, Partridge Hill; got by The Duke (12196), dam (Anemone) by Herschel (10320), g. d. (Eglantine) by Harvester (6058), gr. g. d. (Daphne) by William (2840), &c. See Vol. 11, p. 315.

1859, August 21, red,	B.C.	Rifleman	Selim, 16925	Mr. Dickinson
1860, August 9, red,	B.C.	Garibaldi	do.	do.

LADY ALICE,

Red roan, calved August 5, 1857,

Bred by and the property of Mr. W. Woodward, Northway House; got by Marmaduke (14897), dam (Lady Augusta) by Puritan (9523), g. d. (Lady Mary) by The Lord of Gilling (6587), gr. g. d. (Agate) by Buckingham (3239), &c. See Vol. 12, p. 444.

1859, Dec. 23, roan,	C.C.	Lady Ann	R'l Harbinger, 18770	Mr. Woodward

LADY ALICE BURDETT,

Roan, calved July 22, 1857,

Bred by and the property of Mr. Jonas Webb, Babraham; got by Young Duke of Cambridge (14433), dam (Lady Elizabeth 2nd) by Marquis of Bute (11788), g. d. (Countess of Hardwicke) by Percy (6283), gr. g. d. (Celia) by Third Duke of Northumberland (3647), &c. See Captain Davis, p. 39.

1859, October 11, white,	C.C.	Michaelmas Day	Sir Charles, 16948	Mr. Webb
1860, Sept. 1, roan,	C.C.	Shooting Star	Winds'r Castle 17243	do.

LADY ALICIA,

Roan, of 1854, Vol. xiii., p. 524,

Bred by Mr. Wood, the property of Mr. J. Wood, Stanwick Park; got by Prince Arthur (13497), dam (Lady Alice) by Noble (4578), &c.

1860, Feb. 12, rich roan,	C.C.	Lady Amy	Cardigan, 12556	Mr. J. Wood

LADY ANN,

Roan, calved August 10, 1857,

Bred by and the property of Mr. J. Emmerson, Over Dinsdale; got by Baron Farnley (14129), dam (Nancy) by Sir John (9642), g. d. (Fair Ellen) by Belvedere 2nd (3127), gr. g. d. by Waterloo (2816), &c. See Vol. 11, p. 605.

1859, August 3, red & w.,	B.C.	York	Baron Barton, 14123	Mr. Emmerson
1860, August 14, roan,	B.C.	Durham	do.	do.

LADY ANN,

Roan, calved in July 1847,

Bred by Mr. St. G. Gray, Dorrington, the property of Mr. A. Pollok, Skahard; got by Sir John Sinclair (5165), dam (Adelaide) by Escape (11446), g. d. (Venus) by Falstaff, gr. g. d. by Whisker (2835), &c. See Boru O'Kennedy, p. 28.

Produce in	Names, &c.	By what Bull.	By whom bred.
1853, March, red & wh., C.C.	Lady Ann 2nd	Lord Gough, 13192	Mr St. G. Gray
1855, May, red & white, C.C.	Ace of Hearts	D.ofCambr'ge,12746	do.
1856, April 29, red, B.C.	Knave of Hearts	Leinster, 16366	do.
1858, March 27, roan, C.C.	Lady Ann 3rd	Gala, 17902	Mr. Pollok
1859, March 20, white, B.C.	Napoleon	Imp'ialPrince,18085	do.
1860, April 7, red & w., B.C.	Orphan	Matadore, 11800	do.

LADY ANN,

Roan, calved September 21, 1856,

Bred by and the property of Mr. J. Renton, Farnley; got by Captain Riffa (12551), dam (Fancy Fair) by Beaufort (9943), g. d. (Grizzle) by Laudable (9282), gr. g. d. (Red Rose) by The Stuart (7623), &c. See Cobden, p. 52.

1859, Jan. 7, red, B.C.		Fugleman, 14581	Mr. Renton
1860, May 12, roan, B.C.	Grazier	Mandarin, 16502	do.

LADY ANN,

Red and white, of 1851, Vol. xi., p. 516,

Bred by Mr. Whitehead, Methlic, the property of Mr. A. Cruickshank, Sittyton; got by Dannecker (7949), dam (Comely) by The Pacha (7612), &c.

1858, March 30, red, B.C.	Look Out	Ld. Sackville, 13249	Mr. Cruickshank
1859, Mar. 27, red & w., B.C.	Lord Lansdowne	The Baron, 13833	do.
1860, July 5, roan, C C.	Lady Stanley	Lord Stanley, 16454	do.

LADY ATHERTON,

Red, calved October 25, 1855,

Bred by Mr. Atherton, Chapel House, the property of Mr. E. Cooper, Henley in Arden; got by Marquis of Speke (13307), dam (Roan Neck) by Whitaker's Comet (8771), g. d. by Redkirk (11975), gr. g. d. by Prince Albert (4778), — by Tryo (6620), &c. See Mac Kenzie, Vol. 13, p. 569.

1858, December 3, red, C.C.	Saucy Clara	Cherry D. 2nd, 14265	Mr. Cooper
1859, Dec. 1, rich roan, B.C.	Warrior	Amiens, 14095	do.

LADY AUGUSTA,

Red and white, of 1849, Vols. xi xii. and xiii., pp. 516, 443, 525,

Bred by and the property of Mr. Sanday, Holmepierrepont; got by Pestalozzi (10603), dam (Augusta) by Belshazzar (1703), &c.

1859, June 24, roan, C.C.	Lady Annora	Gen.Havelock 16110	Mr. Sanday
1860, July 5, red & wh., B.C.	Achilles	Sir James, 16980	do.

LADY AUGUSTA BURDETT,

Roan, calved July 5, 1858,

Bred by and the property of Mr. Jonas Webb, Babraham; got by Young Duke of Cambridge (14433), dam (Lady Elizabeth 2nd) by Marquis of Bute (11788), g. d. (Countess of Hardwicke) by Percy (6283), gr. g. d. (Celia) by Third Duke of Northumberland (3647), &c. See The Vicar, p. 292.

Produce in		Names, &c.	By what Bull.	By whom bred.
1860, October 5, red,	B.C.	The Vicar	Lord Derby, 16405	Mr. Webb

LADY BARRINGTON 2ND,

Red, of 1851, Vol. xi., p. 517,

Bred by Mr. J. F. P. Phillips, Broomborough, the property of Mr. Horswell, North Milton; got by Weathercock (9815), dam (Lady Barrington 10th) by Second Duke of Oxford (9046), &c.

1860, June 24, red,	C.C.	Far Fame	2dDof Cam'ge,12743	Mr. Horswell

LADY BARRINGTON 4TH,

Roan, calved October 16, 1856,

Bred by Mr. J. F. P. Phillips, Broomborough, the property of Mr. T. Atherton, Chapel House; got by Kirklevington 3rd (13120), dam (Lady Barrington 3rd) by Weathercock (9815), g. d. (Lady Barrington 10th) by Second Duke of Oxford (9046), gr. g. d. (Lady Barrington 2nd) by Belvedere (1706), &c. See Lord Barrington, p. 161.

1860, August 14, red,	C.C.	LadyBarr'gton6th	2dD.ofCam'ge,12743	Mr. Atherton

LADY BARRINGTON 5TH,

Roan, calved November 5, 1857,

Bred by Mr. J. F. P. Phillips, Broomborough, the property of Mr. T. Atherton, Chapel House; got by Kirklevington 3rd (13120), dam (Lady Barrington 3rd) by Weathercock (9815), &c. See Lady Barrington 4th.

1860, February 3, red,	B.C.	Lord Barrington	2dD.ofCam'ge,12743	Mr. Phillips

LADY BATES 2ND,

Roan, calved March 21, 1857,

Bred by Mr. Harvey Combe, Cobham Park, the property of Mr. D. Mc Intosh, Havering Park; got by The Buck (13836), dam (Lady Bates) by Duke of Glo'ster (11382), g. d. (Lady Blanche) by Fourth Duke of York (10167), gr. g. d. (Lady Barrington 8th) by Second Duke of Oxford (9046), &c. See Grand Duke of Essex, p. 124.

1860, July 3, roan,	B.C.	Grand D. of Essex	Grand D. 3rd, 16182	Mr. McIntosh

LADY BATES,

Red, of 1851, Vol. xi., p. 517,

Bred by Mr. Robinson, Burton-on-Trent, the property of the Rev. W. Leeke, Holbrooke Hall; got by Second Duke of Oxford (9046), dam (Vapour) by Tom of Lincoln (8714), &c.

1859, Jan. 3, red & w.,	C.C.	Lady Bates 2nd	Bushire, 14213	Rev. W. Leeke
1860, February 5, roan,	C.C.	Lady Bates 3rd	do.	do.

LADYBIRD,

Roan, calved February 11, 1856,

Bred by the Rev. J. D. Jefferson, Thicket Priory, the property of Sir A. de Rothschild, Bart., Aston Clinton; got by Nicety (13386), dam (Lady Abbess) by Lord Alexander Buchan 3rd (11706), g. d. (Lady Abbess) by Sir Thomas (6492), gr. g. d. (Lady Abbess) by The Miller (5451), &c. See Abbot 3rd, p. 1.

Produce in		Names, &c.	By what Bull.	By whom bred.
1859, Nov. 21, roan,	C.C.	Nance	Lord Mayor, 14828	Sir A. Rothschild

LADYBIRD,

Roan, calved April 24, 1851,

Bred by and the property of Mr. R. Jefferson, Preston Hows; got by Benedict (7828), dam (Lady Arabella) by Second Duke of Northumberland (3646), g. d. (Cleveland Duchess) by Duke of Cleveland (3640), gr. g. d. by Alderman (2976), &c. See Bit of Booth, p. 25.

1855, April 2, roan,	B.C.	Treasurer	Fitz-Gerald, 11480	Mr. Jefferson
1856, June 15, white,	B.C.	Canonade	G. Cavaignac, 11517	do.
1859, June 25, roan,	C.C.	Lactic	Aldebaran, 14077	do.
1860, May 28, roan,	B.C.	Bit of Booth	Wel. Guest, 15497	do.

LADY BLITHE,

White, calved July 2, 1857,

Bred by and the property of Mr. R. Booth, Warlaby; got by Windsor (14013), dam (Blithe) by Hopewell (10332), g. d. (Bliss) by Leonard (4210), gr. g. d. (Young Broughton) by Young Matchem (2282), &c. See Gondomar, p. 122.

1860, April 8, roan,	C.C.	Lady Mirth	Sir Samuel, 15302	Mr. Booth

LADY BROUGHTON 2ND,

Rich roan, of 1850, Vols. xi. xii. and xiii., pp. 519, 445, 528,

Bred by and the property of Mr. Everitt, Boothby Graffoe; got by Wiseton Orontes (9838), dam (Lady Broughton) by Royal Oak (6419), &c.

1859, Dec. 21, red,	B.C.	D. of Oxford 2nd	Earl Spencer, 14482	Mr. Everitt
1860, Dec. 30, roan,	C.C.	Madame Tussaud	White Knight, 14001	do.

LADY CAMILLA,

White, of 1853, Vol. xiii., p. 528,

Bred by the Rev. T. Cator, Skelbrook Park, the property of Mr. N. Macdonald, Steyle Park; got by Norfolk (9442), dam (Florence) by Rex (6385), &c.

1860, Feb. 4, roan,	C.C.	Lady Clarina	Volunteer, 15478	Mr. Macdonald

LADY CARLOTTA,

Roan, calved November 30, 1855,

Bred by Mr. E. Akroyd, Denton Park, the property of Mr. H. E. Surtees, Dane End; got by Grand Turk (12969), dam (Lady Lotty) by Udolpho (13907), g. d. (Barbelle) by Warrior (6660), gr. g. d. (Rachel) by Noble (4579), &c. See Cathleen, Vol. 12, p. 309.

1860, March 30, roan,	B.C.	Grand Vizier	War Eagle, 15483	Mr. Surtees

LADY CAROLINE,

White, of 1846, Vols. x. and xi., pp. 428, 519,

Bred by and the property of Mr. Jonas Webb, Babraham; got by Golden Rule (7041), dam (Duchess of Richmond) by Pam (6272), &c.

Produce in		Names, &c.	By what Bull.	By whom bred.
1857, March 8, roan,	B.C.	Lord Dacre 3rd	Cheltenham, 12588	Mr. Webb
1858, Feb. 2, roan,	B.C.	Lord Dacre 4th	King Alfred, 14760	do.
1860, Jan. 25, white,	C.C.	Lady Dacre	Lord Derby, 16405	do.

LADY CAVAIGNAC,

White, of 1854, Vol. xiii., p. 528,

Bred by Messrs. Wells, the property of Mr. J. Wells, Boothferry House; got by Lord Mayor (10460), dam (Louisa Anne) by Cavaignac (10033), &c.

1858, Aug. 24, white,	C.C.	Lady Cavaignac 5	Patriot, 18524	Mr. Wells

LADY CICELY,

White, calved August 20, 1858,

Bred by and the property of Mr. W. T. Crosbie, Ardfert Abbey; got by Admiral (12340), dam (Rival Beauty) by Monarch (13346), g. d. (White Duchess) by Favour (9114), gr. g. d. (Duchess) by Albert 3rd (6725), &c. See Vol. 12, p. 577.

1860, Dec. 21, roan,	C.C.	Beam of Beauty	L. of Lothian, 16356	Mr. Crosbie

LADY CLEMENTINA,

White, of 1850, Vols. xii. and xiii., pp. 446, 529,

Bred by the Rev. T. Cator, Skelbrook Park, the property of Mr. Morland, The Court Lodge; got by Selim (6454), dam (Rebecca) by Rex (6385), &c.

1860, Oct. 29, roan,	C.C.	Caroline	Don Juan, 15896	Mr. Morland

LADY COKE,

Roan, of 1854, Vol. xiii., p. 529,

Bred by Mr. G. Townshend, Stony Stanton, the property of the Duke of Devonshire, Holker Hall; got by Jethro Tull (11616), dam (Lady) by General Sale (8099), &c.

1860, July 31, white,	C.C.	Lady Curzon	Flamville, 17863	Mr. Townshend

Lady Curzon, sold to the Rev. J. Storer, Hellidon, Daventry.

LADY DAY,

Red and white, calved March 25, 1857,

Bred by Mr. T. W. Bramston, M.P., Skreens; got by Orestes (15027), dam (Magœra) by Prince Arthur (11937), g. d. (Sukey) by Billy the Beau (8890), gr. g. d. (Susan) by Monzani (6222), &c. See Vol. 12, p. 479.

1860, June 16, light rn.,	B.C.	Master Warden	Roden, 18727	Mr. Bramston

LADY DUCIE,

Roan, calved January 27, 1857,

Bred by and the property of Mr. Jonas Webb, Babraham; got by Grand Duke (12965), dam (Lady Jane) by Red Roan Kirtling (10691), g. d. (Lady Ann) by Pam (6272), gr. g. d. (Countess) by Vanguard (5545), &c. See Valentine, p. 298.

1859, February 14, red,	B.C.	Valentine	E. of Hardw'ke 14476	Mr. Webb
1860, January 21, red,	B.C.	Lord Ducie	P. of Prussia, 16752	do.

LADY EAGLE,

Roan, calved November 28, 1857,

Bred by Mr. Barnet, Ainderby, the property of Messrs. A. and A. Mitchell, Alloa; got by War Eagle (15483), dam (Red Rose) by Vanguard (10994), g. d. (Lenny) by Leonard (4210), gr. g. d. by Buckingham (3239), &c. See Vol. 13, p. 673.

Produce in		Names, &c.	By what Bull.	By whom bred.
1860, Dec. 7, white,	C.C.	White Eagle	Kt. of Warlaby 16348	Messrs. Mitchell

LADY EDITH,

Roan, calved January 5, 1857,

Bred by and the property of Mr. H. E. Surtees, Dane End; got by Duke of Argyll (11375), dam (Europa) by Perillus (13467), g. d. (Lady Lambton) by Lord Durham (9311), gr. g. d. (Marchioness) by Vandyke (7669), &c. See Vol. 13, p. 446.

1859, July 2, roan,	C.C.	Lady Evelyn	D. of Argyll, 11375	Mr. Surtees

LADY EDWARDS,

White, calved February 24, 1857,

Bred by and the property of Mr. Jonas Webb, Babraham; got by Harry 1st (14671), dam (Lady Rebecca) by St. Martin (8525), g. d. (Lady Ann) by Pam (6272), gr. g. d. (Countess) by Vanguard (5545), &c. See Lord Ducie, p. 163.

1859, March 1, roan,	B.C.	Gone Away	E. of Hardw'ke 14476	Mr. Webb

LADY ELIZABETH 2ND,

Roan, of 1855, Vol. xiii., p. 530,

Bred by and the property of Mr. Jonas Webb, Babraham; got by Marquis of Bute (11788), dam (Countess of Hardwicke) by Percy (6283), &c.

1859, June 30, roan,	C.C.	Lady Anna Burdett	Sir Charles, 16948	Mr. Webb
1860, July 20, red,	B.C.	Captain Davis	do.	do.

LADY ELIZABETH,

Roan, calved February 28, 1858,

Bred by and the property of Mr. J. Yorke, Thrapston; got by Cavalier (14250), dam (Lady Betty) by Lord North (9323), g. d. (Lady Jane) by Carminta (7877), gr. g. d. (Lady Jane) by Viceroy (6638), &c. See Vol. 10, p. 432.

1860, Nov. 12, white,	C.C.	Lady Laura	Louis 18th, 18284	Mr. Yorke

LADY ERIE,

Red and white, calved August 6, 1857,

Bred by and the property of Mr. Jonas Webb, Babraham; got by Cheltenham (12588), dam (Lady Ann) by Pam (6272), g. d. (Countess) by Vanguard (5545), gr. g. d. (Dodona) by Alabaster (1616), &c. See Lord Ducie, p. 163.

1859, July 30, red & w.,	C.C	Lady Eleanor	E. of Hardw'ke 14476	Mr. Webb

LADY FEVERSHAM,

Roan, calved February 23, 1856,

Bred by the Rev. T. Cator, Skelbrook Park, the property of the Duke of Devonshire, Holker Hall; got by May Duke (13319), dam (Queen of Hearts) by Norfolk (9442), g. d. (Helena) by Rex (6385), gr. g. d. (Blanche 2nd) by Norfolk (2377), &c. See Duncombe, p. 84.

Produce in	Names, &c.	By what Bull.	By whom bred.
1859, January 16, white, B.C.	Duncombe	Cam.Barr'n2d, 14224	Duke of Devonshire

LADY FLORA,

Red and white, calved in June 1856,

Bred by and the property of Mr. J. Angus, Bearl; got by Red Prince (13576), dam (Lady) by Brilliant (7851), g. d. by Young Hector (7074), gr. g. d. by Wallace (5588), &c. See Warlock, p. 310.

1859, June, roan, C.C.	May Flower	R. Cr-de-Lion, 13590	Mr. Angus
1860, July, red & white, C.C.	Buttercup	Frederick, 14571	do.

LADY FLORA,

Red and white, calved July 1, 1856,

Bred by Mr. R. Emmerson, Eryholme, the property of Mr. Carr, Stackhouse; got by Gainford 5th (12913), dam (Flora) by Bumper (10005), g. d. by Royal Buck (10750), gr. g. d. (Cherry Brandy) by Rosseau (10746), &c. See Windsor Augustus, p. 317.

1859, Aug. 17, red & w., C.C.	Carolina	Roan Prince, 15168	Mr. Carr
1860, Oct 28, red roan, B.C.	Windsor Augustus	Windsor, 14013	do.

LADY FLORA,

Rich roan, of 1850, Vol. xii., p. 447,

Bred by and the property of Mr. T. Lamb, Hay Carr House; got by Young O'Connell (16638), dam (Young Flora) by General Chasse (3874), &c.

1857, April 14, roan, B.C.	Emperor Nicholas	Constantine, 14318	Mr. Lamb
1858, March 11, roan, B.C.	Hay Carr	do.	do.
1859, April 10, roan, C.C.	Floretta	do	do.
1860, April 14, roan, C.C.	Flower Girl	do.	do.

Flower Girl, sold to Col. Sir C. Russell, Bart., Swallowfield Park, Reading.

LADY FLORA,

Roan, of 1847, Vols. ix. x. and xi., pp. 428, 430, 521,

Bred by Mr. H. T. Peacock, Haddockstones, the property of Mr. R. Welsted, Ballywalter; got by Crusade (7938), dam (Miss Norfolk) by Norfolk (2377), &c.

1859, January 3, roan, C.C.	Fairy Tale	Orator, 15026	Mr. Welsted
1860, March 14, roan, C.C.	Flower Girl	Todtleben, 17126	do.

LADY FOGGATHORPE,

Roan, of 1851, Vols. xi. and xii., pp. 522, 447,

Bred by and the property of Mr. Sanday, Holmepierrepont; got by Third Duke of Oxford (9047), dam (Foggathorpe 4th) by Duke of Northumberland (1940), &c.

1858, March 16, roan, B.C.	Festus	P.George13510, or The Corsair, 15378	Mr. Sanday
1859, May 12, roan, C.C.	Lady Fanshaw	Gen.Havelock16110	do.

LADY GERTRUDE,

Rich roan, calved August 1, 1855,

Bred by Capt. Edwards, Pye Nest, the property of Mr. J. Charlesworth, Headfield; got by Grand Turk (12969), dam (Gold) by Viscount Winkle (9785), g. d. (Glory) by Orontes (4623), gr. g. d. (Cassandra) by William (2840), &c. See Vol. 11, p. 474.

Produce in		Names, &c.	By what Bull.	By whom bred.
1859, May 16, r. & w.,	C.C.	May Bloom	Adm. Lyons, 12352	Mr. Charlesworth
1860, Nov. 24, white,	C.C.	Lady Flora	P. Tallyrand, 16765	do.

LADY GRACE,

Roan, calved June 12, 1856,

Bred by and the property of Mr. R. Booth, Warlaby; got by Crown Prince (10087), dam (Specimen) by Crown Prince (10087), g. d. (Sample) by Exquisite (8048), gr. g. d. (Isabella Buckingham) by Buckingham (3239), &c. See Vol. 12, p. 608.

1860, Aug. 23, roan,	C.C.	Graceful	Prince Alfred, 13494	Mr. Booth

LADY GRANDISON,

Roan, of 1855, Vol. xiii., p. 532,

Bred by Mr. R. Emmerson, Eryholme, the property of Lady Pigot, Branches Park; got by Gainford 5th (12913), dam (Wide Awake) by Royal Buck (10750), &c.

1860, April 3, white,	C.C.	Lady Windsor	Windsor, 14013	Mr. Carr

LADY GRAY,

Roan, of 1852, Vol. xii., p. 448,

Bred by and the property of Mr. R. Coulson, Coastley; got by Punch (13539), dam (Lady) by Anick (12399), &c.

1857, Dec. 27, red,	B.C.	Red Boy	Ivanhoe, 14735	Mr. Coulson
1858, Dec. 4, roan,	B.C.	Playfellow	do.	do.
1859, Nov. 23, red,	C.C.	Lady Ivanhoe	do.	do.

LADY GRISELDA,

Roan, calved April 10, 1858,

Bred by and the property of Mr. R. H. Wrightson, Warmsworth Hall; got by Jack Andrews (9243), dam (Patience) by Selim (6454), g. d. (Lily-white) by Rex (6385), gr. g. d. (Fair Maid of Athens) by Sir Thomas Fairfax (5196), &c. See Caliban, p. 37.

1860, Sept. 15, white,	B.C.	Duke of Alba	Mas. Starling, 18361	Mr. Wrightson

LADY HADDO,

Red, calved February 20, 1858,

Bred by and the property of Mr. W. Marr, Upper Mill; got by Clarendon (14280), dam (Roan Lady) by Son of Young Ury (10984), g. d. (Red Lady) by Van Dunck (10992), gr. g. d. (Patience) by Duke 7th (7984), &c. See Vol. 13, p. 680.

1860, March 12, red,	B.C.	Handel	Bn. Renfrew, 15624	Mr. Marr

LADY HARRIET,

Red, of 1855, Vol. xiii., p. 532,

Bred by and the property of Mr. J. Dodgson, Casterton; got by Sir Harry Gwynne (12080), dam (Bessy) by Engineer 2nd (12840), &c.

Produce in		Names, &c.	By what Bull.	By whom bred.
1859, Nov. 7, red,	C.C.	Lady Jane	Viper, 17188	Mr. Dodgson
1860, Oct. 10, roan,	C.C.	Lady Margaretta	do.	do.

LADY HAWKSWORTH,

Roan, calved May 18, 1858,

Bred by Mr. Strafford, Dudding Hill Farm, the property of the Rev. W. Leeke, Holbrooke Hall; got by Hawksworth (14681), dam (Lady Grace) by Laudable (9282), g. d. (Gretna) by The Stuart (7623), gr. g. d. (Gulnare) by Norfolk (2377), &c. See Lord Stuart, p. 172.

1860, Aug. 11, r. & w.,	C C.	LadyHawkworth 2	3dClevel'dLad15777	Rev. W. Leeke

LADY HESSELTINE,

Roan, calved August 8, 1857,

Bred by Mr. Carr, Stackhouse, the property of the Rev. J. Storer, Hellidon; got by British Boy (11206), dam (Calomel) by Hamlet (8126), g. d. (Chalk) by Leonard (4210), gr. g. d. (Bellona) by Buckingham (3239), &c. See Fitz-Windsor, p. 101.

1860, Jan. 7, white,	B.C.	Fitz-Windsor	Windsor, 14013	Mr. Carr

LADY IOLA,

Red, of 1853, Vols. xii. and xiii., pp. 450, 533,

Bred by and the property of Mr. R. Welsted, Ballywalter; got by Baron Norton (11155), dam (Japonica) by Emperor (10198), &c.

1859, January 25, red,	C.C.	Iris	Orator, 15026	Mr. Welsted
1860, March 26, r. & w.,	B.C.	Indiaman	Roan Oxford, 16841	do.

LADY JANE,

Red and white, calved in June 1857,

Bred by and the property of Mr. J. Angus, Bearl; got by Freeman (14574), dam (Lady) by Brilliant (7851), g. d. by Young Hector (7074), gr. g. d. by Wallace (5588), &c. See Warlock, p. 310.

1860, September, roan,	B.C.	Lord Beaumont	Frederick, 14571	Mr. Angus

LADY JANE,

Roan, of 1852, Vols. xii. and xiii., pp. 450, 533,

Bred by Mr. Archbold, Davidstown, the property of the Earl of Bessborough, Pilltown; got by Ruby (15213), dam (Lady Jane) by Lord of the Valley (10467), &c.

1859, Feb. 12, roan,	C.C.	Lady Josephine	Sunrise, 15361	Sir R. Paul
1860, January 3, white,	B.C.	Satellite	do.	do.

LADY JANE 2ND,

Red, of 1854, Vol. xiii., p. 534,

Bred by and the property of Mr. W. Everitt, Boothby Graffoe; got by Earl of Belleville (10175), dam (Lady Jane) by Wiseton Orontes (9838), &c.

1859, Dec. 19, white,	C.C.	Lady Jane 4th	Gen.Havelock 16115	Mr. Everitt

LADY JANE,

Red and white, calved February 6, 1856,

Bred by and the property of Mr. E. Clarke, Lillingstone; got by Earl of Bucks (12803), dam (Lady Mary) by Fitz-Clarence (11477), g. d. (Lily) by Adrastus (7761), gr. g. d. (Lady Sarah) by Rufus (6425), &c. See Vol. 12, p. 453.

Produce in		Names, &c.	By what Bull.	By whom bred.
1858, October 13, red,	C.C.	Lady Julia	Romanoff, 15181	Mr. Clarke

LADY JANE,

Roan, calved February 28, 1857,

Bred by Mr. T. Harris, Stony Lane, the property of Sir F. Goodricke, Bart, Studley Castle; got by Balkan (14120), dam (Bessie) by Hardy (14666), g. d. (Beauty) by Prince (6322), gr. g. d. (Eliza) by Commodore (3445), &c. See Vol. 8, p. 265.

1860, May 30, red,	C.C.	Lady	Colonel, 14294	Sir F. Goodricke

LADY JANE,

Roan, calved January 24, 1857,

Bred by Mr. J. Hetherington, Middle Farm, the property of Sir W. Lawson, Bart., Brayton; got by Peter Parker (13468), dam (May Rose 3rd) by Belleville (6778), g. d. (May Rose 2nd) by Belleville (6778), gr. g. d. (Silvester) by Ernest (3731), &c. See Vol. 11, p. 577.

1860, February 5, red	C.C.	Lady Mary	Sir Colin, 16951	Sir W. Lawson

LADY JANE,

Red and white, calved January 5, 1856,

Bred by Mr. J. J. Turner, Newtown Villa, the property of Mr. F. W. Low, Kilshane; got by Stars and Stripes (12148), dam (Eglantine) by May Fly (11803), g. d. (Carnation) by Solway (7530), gr. g. d. (Lucinda) by Leander (7132), — (Rosebud) by Lincoln (2205).

1860, March 25, roan,	C.C.	Lady Mary	Commodore, 17600	Mr. Low

LADY JANE,

Roan, of 1852, Vols. xi. and xiii., pp. 525, 535,

Bred by and the property of Mr. Jonas Webb, Babraham; got by Red Roan Kirtling (10691), dam (Lady Ann) by Pam (6272), &c.

1859, April 11, red,	B.C	Standard Bearer	E. of Hard'wke 14476	Mr. Webb
1860, February 17, roan,	C.C.	Fabulous	Y. D. of Cam. 14433	do.

LADY JANE,

Red, of 1851, Vol. xiii., p. 535,

Bred by Mr. E. Wilkinson, Nether Silton, the property of Mr. B. Wilson, Brawith; got by Robinson's Bull (16845), dam (Lady Buchan) by Walter Buchan (7692), &c.

1859, Jan. 28, red & w.,	C.C.	Lady Elizabeth	Goldfinder, 14630	Mr. Wilson
1859, Dec. 9, roan,	C.C.	Lady Ann	do.	do.
1860, Dec. 31, red & w.,	C.C.	Lady Bird	do.	do.

LADY JANET,

Roan, calved March 15, 1857,

Bred by and the property of Sir R. Paul, Bart., Ballyglan; got by Acrobat (14058), dam (Lady Jane) by Ruby (15213), g. d. (Lady Jane) by Lord of the Valley (10467), gr. g. d. (Lady Jane) by Albert (2952), &c. See Shadow, p. 262.

Produce in	Names, &c.	By what Bull.	By whom bred.
1860, Jan. 19, red & w., B.C.	Shadow	Sunrise, 15361	Sir R. Paul

LADY JOSCELYN,

Roan, of 1854, Vol. xii., p. 451,

Bred by and the property of Lord Kinnaird, Rossie Priory; got by Champion (11264), dam (Lady Julia) by The Duke (7595), &c.

1858, January 25, roan, B.C.	Lord John Russell	Lord Raglan, 13244	Lord Kinnaird
1860, May 22, roan, C.C.	Lady Joscelyn 2nd	Prince Oscar, 16757	do.

LADY JULIET,

Red, calved April 29, 1856,

Bred by and the property of Sir R. Paul, Bart., Ballyglan; got by Acrobat (14058), dam (Lady Jane) by Ruby (15213), &c. See Lady Janet.

1859, Jan. 14, red, B.C.	Sunset	Sunrise, 15361	Sir R. Paul
1860, Feb. 3, red roan, B.C.	Solstice	do.	do.

LADY KELSTERN,

Roan, calved July 28, 1857,

Bred by and the property of Sir G. R. Philips, Bart., Weston Park; got by Earl of Chester (9057), dam (Kelstern) by Earl of Chester (9057), g. d. (Young Kelstern) by Monzani (6222), gr. g. d. (Kelstern) by Studley (628), &c. See Kelstrone, p. 146.

1860, Jan. 18, red, C.C.	Ladylike	Noble, 14997	Sir G. R. Philips

LADY KILLERBY,

Red, calved July 3, 1857,

Bred by Mr. J. B. Booth, Killerby, the property of Mr. Carr, Stackhouse; got by British Boy (11206), dam (Hecuba) by Hopewell (10332), g. d. (Helen) by Hamlet (8126), gr. g. d. by Leonard (4210).

1859, Oct. 19, roan, B.C.	Lord of Windsor	Windsor, 14013	Mr. Carr

LADY LANGTON,

Roan, calved March 1, 1856,

Bred by Mr. Wardlan Ramsay, Mid Lothian, the property of Messrs. Cunningham, Middlefield; got by Red Knight (16810), dam (Helen) by Second Duke of Northumberland (3646), g. d. (Mary Anne) by Sillery (5131), gr. g. d. (Miss Gibson) by Carleton (843), &c. See Treasurer, p. 295.

1860, March 20, roan, C.C.	Miss Langton	Sisterpath, 18870	MessrsCunningham

LADY LAURA,

Red, of 1853, Vol. xii., p. 451,

Bred by and the property of Mr. H. Ambler, Watkinson Hall; got by Crusade (7938), dam (Lady Colling) by Augustus (8848), &c.

Produce in		Names, &c.	By what Bull.	By whom bred.
1859, Nov. 4, roan,	C.C.	Lunette	P. Tallyrand, 16765	Mr. Ambler
1860, Dec. 21, roan,	C.C.	Lalla Rookh	do.	do.

LADY LAURA,

Roan, of 1852, Vol. xiii., p. 536,

Bred by Mr. Cochrane, Little Haddo, the property of Mr. Moir, Tarty; got by Vice President (11002), dam (Laura) by Duplicate Duke (6952), &c.

1859, June 29, roan,	C.C.	Lizzie	D. of North'ld, 17737	Mr. Moir

LADY LENNOX,

Rich roan, calved February 18, 1856,

Bred by and the property of Mr. A. Longmore, Rettie; got by Earl of Aberdeen (12800), dam (The Clipper) by Seafield (9616), g. d. (Legacy) by The Pacha (7612), gr. g. d. (Crocus) by Second Duke of Northumberland (3646), &c. See Garibaldi, p. 111.

1859, July 23, rich rn.,	B.C.	Prince Morenzoff	Benedict Balco 14519	Mr. Longmore
1860, July 13, white,	C.C.	Yg. White Lady	do.	do.

LADYLIKE,

Red, calved April 4, 1857,

Bred by and the property of Mr. A. Cruickshank, Sittyton; got by The Baron (13833), dam (Lady Isabella) by Matadore (11800), g. d. (Arabella) by Robin O'Day (4973), gr. g. d. (Picotee) by Premier (6308), &c. See Vine Dresser, p. 304.

1860, May 13, red,	C.C.	Lady Fair	Roy. Butterfly, 18753	Mr. Cruickshank

LADYLIKE GWYNNE,

White, calved April 13, 1857,

Bred by and the property of Mr. Unthank, Netherscales; got by Benedict (7828), dam (Daphne Gwynne) by Sir Humphrey (9640), g. d. (Daphne Gwynne) by Conservative (3472), &c. See Sir Henry Havelock, p. 267.

1859, April 2, roan,	C.C.	Alice Gwynne	D. of Buck'ham 14428	Mr. Unthank

LADY LILLA,

Roan, calved March 7, 1857,

Bred by Mr. R. Welsted, Ballywalter, the property of Mr. C. Sandes, Carrigafoyle Castle; got by Lord Raglan (13240), dam (Lady) by Albert 3rd (6725), g. d. (Gilliver) by Haddock (3961), gr. g. d. (Durham) by Pioneer (4711), &c. See First Born, p. 100.

1860, March 16, roan,	B.C.	First Born	Bullion, 15705	Mr. Sandes

LADY LOLA,

Roan, of 1851, Vol. xii., p. 452,

Bred by Mr. Tempest, Newland Park; got by Tom of Lincoln (8714), dam (Lola Montes) by Buchan Hero (3238), &c.

1859, August 12, r. & w.,	C.C.	Lady Lally	High Sheriff, 16271	Mr Grundy

LADY LOVE,

Roan, calved March 10, 1857,

Bred by and the property of Mr. A. Cruickshank, Sittyton; got by Grand Knight (12967), dam (Lady Louisa) by Procurator (10657), g. d. (Lady Roseberry) by Billy 2nd (5794), gr. g. d. (Amelia) by General Picton (3876), &c. See Vol. 13, p. 537.

Produce in		Names, &c.	By what Bull.	By whom bred.
1860, July 7, roan,	C.C.	Lady Sweet	John Bull, 11618	Mr. Cruickshank

LADY LOVE,

Red and white, calved January 3, 1856,

Bred by and the property of Mr. T. Lamb, Hay Carr House; got by Constantine (14318), dam (Necklace) by Prince of Wales (4833), g. d. (Young Chance) by General Chasse (3874), gr. g. d. (Chance) by Archibald (1652).

1859, March 23, roan,	C.C.	Locket	Troilus, 15430	Mr. Lamb
1860, Dec. 28, red & w.,	B.C.	Monarch	Sir Charles, 16943	do.

Locket, sold to Colonel Sir C. Russell, Bart., Swallowfield Park, Reading.

LADY LOVE,

Roan, calved May 2, 1858,

Bred by Mr. W. Woodward, Northway House, the property of Mr. T. B. Woodward; got by Prince Consort (15090), dam (Lady 4th) by Sir John (15291), g. d. (Lady 2nd) by Hampden (7064), gr. g. d. (Lady) by Fairfax Junior (8049), &c. See Vol. 13, p. 523.

1860, Dec. 7, red & w.,	B.C.	Lord Harbinger	Rl. Harbinger, 18770	Mr. T. B. Woodward

LADY LOVELACE,

White, calved January 24, 1855,

Bred by and the property of Mr. Farrell, Moynalty; got by Hopewell (10332), dam (Ada) by Hamlet (8126), g. d. (White Sweet Pea 2nd) by Prince Albert (4790), gr. g. d. (White Sweet Pea) by Baronet (3099), &c. See White Slave, p. 315.

1857, May 21, roan,	C.C.	Alice	Uncle Tom, 13913	Mr. Farrell
1859, May 22, white,	C.C.	Flower of May	Dr. Mc Hale, 15887	do.

LADY LUCY,

Roan, of 1854, Vol. xiii., p. 537,

Bred by and the property of Mr. J. Dickinson, Partridge Hill; got by The Duke (12196), dam (Lucy Hastings) by Warren Hastings (11021), &c.

1859, Dec. 11, white,	C.C.	Sporting Lucy	Sportsman, 15331	Mr. Dickinson

LADY LUCY,

White, calved August 5, 1857,

Bred by and the property of Mr. J. H. Langston, M.P., Sarsden House; got by Glo'ster's Grand Duke (12949), dam (Lucy Long) by Duke of Glo'ster (11382), g. d. (Louisa) by Cramer (6907), gr. g. d. (Ladybird) by Cato (6836), &c. See Skyrocket, p. 272.

1859, Nov. 18, rich roan,	C.C.	Lady Best	Archduke 2nd, 15588	Mr. Langston
1860, Dec. 24, white,	B.C.	Turkish Star	Royal Turk, 16875	do.

LADY MARGARET,

Roan, calved September 25, 1856,

Bred by and the property of Mr. J. Yorke, Thrapstone; got by Conqueror (12630), dam (Lady Mary) by Cardinal (11248), g. d. (Lady Jane) by Carminta (7877), gr. g. d. (Lady Jane) by Viceroy (6638), &c. See Vol. 10, p. 432.

Produce in	Names, &c.	By what Bull.	By whom bred.
1859, Sept. 23, red, C.C.	Lady Louisa	Cavalier, 14250	Mr. Yorke
1860, Sept. 26, r. & w., C.C.	Lady Ann	do.	do.

LADY MARGUERITE,

Red and white, of 1852, Vols. xi. and xiii., pp. 528, 538,

Bred by and the property of Mr. J. Robinson, Clifton Pastures; got by Third Duke of Oxford (9047), dam (Zona Gross) by Sheldon (8557), &c.

1859, Nov. 10, red & w., C C.	Lady Lovett	May Duke, 13320	Mr. Robinson
1860, Nov. 5, red roan, B.C.	Guy Fawkes	Hayman, 16245	do.

LADY MARY,

Roan, of 1853, Vols. xii. and xiii., pp. 453, 538,

Bred by and the property of Mr. E. Clarke, Lillingstone; got by Fitz-Clarence (11477), dam (Lily) by Adrastus (7761), &c.

1858, Jan. 25, white, C.C.	Lady Clarence	Earl of Bucks, 12803	Mr. Clarke
1859, February 8, roan, C.C.	Lady Ann	Romanoff, 15181	do.

LADY MARY 2ND,

Red and white, calved September 3, 1858,

Bred by and the property of Mr. Trotter, Bywell; got by Prince Albert (15083), dam (Lady Mary) by Sir Harry (10821), g. d. (Lady Flora) by Templar (7625), gr. g. d. (Cato) by Duke of Wellington (231), &c. See Red Peter, p. 241.

1860, July 12, red, B.C.	Red Peter	Lord Peter, 16443	Mr. Trotter

LADY MARY CRAVEN,

Red and white, calved April 8, 1857,

Bred by and the property of Mr. Jonas Webb, Babraham; got by Young Cheltenham (14264), dam (Countess of Hardwicke) by Percy (6283), g. d. (Celia) by Third Duke of Northumberland (3647), gr. g. d. (Cornflower) by Bashaw (1692), &c. See Captain Davis, p. 39.

1859, Sept. 25, r. & w., B.C	Aidecamp	Y.D.ofCam'ge 14433	Mr. Webb
1860, Sept. 15, red, C C.	Patchwork	Lord Derby, 16405	do.

LADY MAYORESS,

Red, calved in 1857,

Bred by Mr. Barnet, Ainderby, the property of Mr. R. Barker, Dunnington; got by Voltigeur, dam (Lady Harriet) by Vanguard (10994), g. d. by Buckingham (3239), gr. g. d. by Young Matchem (4422), — by Raspberry (4875), — by Jerry (4097), — by a Bull of Lord Feversham's.

1860, October 5, roan, B.C.	Ebor	Homer, 14714	Mr. Barker

LADY MELBOURNE,

Roan, calved February 2, 1858,

Bred by and the property of Mr. R. Stratton, Broad Hinton; got by His Highness (14708), dam (Laura) by Sir Peter Laurie (9650), g. d. (Cherry) by The Earl (5437), gr. g. d. by Prime Minister (2457), &c. See Prime Minister, p. 222.

Produce in	Names, &c.	By what Bull.	By whom bred.
1860, March 22, white, C.C.	Lady Windsor	Yg. Windsor, 17241	Mr. Stratton

LADY MUNSTER,

Roan, calved April 29, 1856,

Bred by and the property of Mr. J. Gulland, Newton of Wemyss; got by Crystal Palace (12669), dam (Clara Espinosa 3rd) by Beau Clencher (11159), g. d. (Clara Espinosa 2nd) by Tweed (10980), gr. g. d. (Clara Espinosa) by Sir William (8598), &c. See Lord Fitz-Clarence, p. 164.

1860, March 3, roan, B.C.	LordFitz-Clarence	PrinceArthur, 13497	Mr. Gulland

LADY NORTON,

Red, of 1853, Vol. xii., p. 453,

Bred by and the property of Mr. R. Welsted, Ballywalter; got by Baron Norton (11155), dam (Hawthorn) by Albert 3rd (6725), &c.

1858, January 4, red, B.C.	Napoleon 2nd	Lord Raglan, 13240	Mr. Welsted
1860, February 21, red, C.C.	Nina	Jarbas, 18102	do.

LADY OF ATHELSTANE,

Red, calved March 6, 1857,

Bred by and the property of Mr. Douglas, Athelstaneford; got by Hymen (13058), dam (Playful) by Fourth Duke of York (10167), g. d. (Place 3rd) by Fourth Duke of Northumberland (3649), gr. g. d. (Place 2nd) by Duke of Northumberland (1940), &c. See Vol. 11, p. 633.

1860, July 1, red, B.C.		SirJs.theRose, 15290	Mr. Douglas

LADY OF AYLESBY,

White, calved April 11, 1857,

Bred by and the property of Mr. Torr, Aylesby Manor; got by Blood Royal (14169), dam (Lady of the Manor) by Highflyer (11576), g. d. (Lady Bountiful) by Usurer (9763), gr. g. d. (Belinda) by Ranunculus (2479), &c. See Young Sir Charles, p. 265.

1860, July 22, white, C.C.	Lady of the Well	Barley Sugar, 11140	Mr. Torr

LADY OF THE LAKE,

Red, calved October 10, 1858,

Bred by and the property of Mr. W. F. D. Dickinson, Ulverstone; got by Lord of the Valley (14837), dam (Bracelet) by Buckingham 2nd (12509), g. d. (Rachel) by Bernardo (8885), gr. g. d. (Miss Lonsdale) by Lonsdale (9305), &c. See Vol. 12, p. 293.

1860, Nov. 17, roan, B.C.		Priam, 18567	Mr. Dickinson

A. J. Gauci, lith. "LADY OF ATHELSTANE" at 4. YEARS OLD.

LADY OF THE LAKE,

White, calved October 15, 1856,

Bred by and the property of Mr. Sanday, Holmepierrepont; got by Second Duke of Bolton (12739), dam (Lady Foggathorpe) by Third Duke of Oxford (9047), g. d. (Foggathorpe 4th) by Duke of Northumberland (1940), gr. g. d. (Foggathorpe) by Marlboro' (1189), &c. See Vol. 11, p. 522.

Produce in		Names, &c.	By what Bull.	By whom bred.
1860, Jan. 24, white,	B C.	Lord Lovel	Sir James, 16980	Mr. Sanday

LADY OF THE MANOR,

Red, of 1855, Vol. xiii., p. 540,

Bred by the Rev. W. F. Wharton, Barningham Rectory, the property of Mr. H. Ambler, Watkinson Hall; got by Albert 2nd (15566), dam (Marianne) by Hogarth (4040), &c.

1860, Aug. 3, roan,	C.C.	Meliora	P. Tallyrand, 16765	Mr. Ambler

LADY OXFORD,

Roan, calved February 16, 1858,

Bred by and the property of Mr. Lawford, Southcott; got by Fourth Duke of Oxford (11387), dam (White Lady) by Annuity (9892), g. d. (Silvia) by Leo (4208), gr. g. d. (Geneva) by Henwood (2114), &c. See Duke of Siddington, p. 81.

1860, Dec. 30, roan,	C.C.	Oxygen	JohnO'Gaunt, 16322	Mr. Lawford

LADY PIGOT,

Roan, calved July 21, 1857,

Bred by and the property of Mr. Jonas Webb, Babraham; got by Cheltenham (12588), dam (Astrea) by Filbert (11473), g. d. (Ladye Love) by Lord Warden (7167), gr. g. d. (Belinda) by Ranunculus (2479), &c. See Duke of Leeds, p. 77.

1859, Aug. 7, red & w.,	B.C.	Duke of Leeds	B. Godolphin, 14131	Mr. Webb

LADY POLL,

Red and white, of 1853, Vol xii., p. 454,

Bred by and the property of Mr. Trotter, Bywell; got by Sir Harry (10821), dam (Jenny Lind) by Second Colonel (8544), &c.

1859, April 10, r. & w.,	B.C	Harry War Eagle	War Eagle, 15483	Mr. Trotter
1860, June 10, roan,	C.C.	Lady Margaret	Guest Maker, 16207	do.

LADY PORTIA,

Roan, of 1852, Vol. xiii., p. 541,

Bred by Mr. Torr, Aylesby Manor, the property of Mr. J. G. Wood, Castle Grove; got by Harbinger (10297), dam (Lady Fanny) by Hamlet (8126), &c.

1860, July 30, roan,	C.C.	Lady McHale	Dr. McHale, 15887	Mr. Wood

LADY RACHEL,

Red and white, calved January 14, 1854,

Bred by and the property of Mr. R. W. Reynell, Killynon; got by Duke of Bedford (11378), dam (Fairy Queen) by Coriander (6895), g. d. by Son of Prince George (2464), gr. g. d. by Matchem (2281).

Produce in		Names, &c.	By what Bull.	By whom bred.
1856, May 6, roan,	B.C.	Conqueror	Emperor, 12835	Mr. Reynell
1857, March 26, r. & w.,	B.C.	Election	Monk, 11824	do.
1859, May 20, roan,	C.C.	Miss Molly	Puck, 18655	do.
1860, April 23, r. & w.,	B.C.	Master Tommy	M. Hopewell, 14929	do.

LADY RAGLAN,

Roan, calved February 5, 1857,

Bred by and the property of Mr. Lawford, Southcott; got by Lord Raglan (13225), dam (Spangle) by Hesperus (10321), g. d. by Marcus (10497), gr. g. d. by Young Phœnix (10610).

1860, Nov. 19, roan,	C C.	Miss Raglan	JohnO'Gaunt,16322	Mr. Lawford

LADY ROAN,

Roan, calved in 1854,

Bred by and the property of Mr. A. L. Maynard, Marton-le-Moor; got by Roan Duke (13603), dam (Lady White) by Lord George (10443), g. d. (Lady Sarah) by Cotherstone (6903), gr. g. d. (Lady Maid) by Prince Albert (4790), &c. See Oxford Lad, p. 211.

1857, Aug. 12, roan,	C.C.	Ladylike	Oxford Duke, 15036	Mr. Maynard
1858, Sept. 4, white,	C.C.	Ladybird	do.	do.

LADY ST. MICHAEL,

White, of 1853, Vol. xii., p. 454,

Bred by Sir H. R. Hoare, Bart, Lillingstone, the property of Mr. Abbey, Wellingboro' Grange; got by Whittlebury (9829), dam (Lassy) by Planet (9483), &c.

1858, Oct. 28, white,	B.C.	Sir Michael	Grand Signor, 14644	Mr. Abbey
1860, Jan. 9, roan,	C.C.	Lady Mary	Gold Nugget, 16176	do.

LADY SALE,

Roan, calved March 20, 1857,

Bred by Mr. G. Townshend, Stoney Stanton, the property of Mr. D. Mc Intosh, Havering Park; got by Old Rowley (15020), dam (Lady Coke) by Jethro Tull (11616), g. d. (Lady) by General Sale (8099), gr. g. d. (Laura) by Napier (6238), &c. See Young General, p. 116.

1860, July 8, roan,	B.C.	Young General	Charley, 17541	Mr. Townshend

LADY SALISBURY 2ND,

Roan, calved in May 1855,

Bred by Mr. R. Dudding, Panton, the property of Mr. J. Logan, Maindee House; got by Baron Warlaby (7813), dam (Lady Sale) by Sugar Plum (10894), g. d. (Lady Salisbury) by Majestic (2248), gr. g. d. (Salisbury) by Stirling (2705), — (Sweetbrier) by Count Comet (3509).

1859, October 26, red,	B.C.	Lord Salisbury	Vanguard, 10994	Mr. Dudding
1860, August 25, white,	C.C.	Lady Sarah	Sir Roger, 16991	do.

Lady Sarah, sold to the Duke of Sutherland, Trentham, Staffordshire.

LADY SARAH,

Red, of 1854, Vol. xiii., p. 541,

Bred by Mr. Dudding, Panton, the property of Lady Pigot, Branches Park; got by Baron Warlaby (7813), dam (Lady Mary) by Leonardo (7137), &c.

Produce in	Names, &c.	By what Bull.	By whom bred.
1860, Jan. 29, rich roan, C.C.	Ladye Ælfrida	Prince Alfred, 13494	Lady Pigot

LADY SARAH,

Roan, calved March 1, 1856,

Bred by and the property of Mr. A. Geekie, Baldowrie; got by Orinoco (13425), dam (Janetta) by Chilton (11279), g. d. (Susanna) by Strathmore (6547), gr. g. d. (Susan) by Sir Robert (5183), &c. See Vol. 13, p. 505.

1859, July 26, red & w., C.C.	Sall	Morning Star, 14961	Mr. Geekie
1860, June 9, roan, C.C.	Sally	Panmure, 16681	do.

LADY SARAH,

Roan, of 1851, Vols. xi. and xiii., pp. 533, 542,

Bred by and the property of Mr. W. Wright, Sigglesthorne Hall; got by Cavaignac (10033), dam (Lady Watson) by Foig-a-Ballagh (8082), &c.

1858, Feb. 11, white, C.C.	Virgin	Sir Charles, 13706	Mr. Wright
1859, February 4, roan, C.C.	Lady Mary	Star 2nd, 13786	do.
1860, June 15, red & w., B.C.	Sir Henry	Royal Blood, 13638	do.

LADY SARAH ISABELLA,

Red and white, calved July 4, 1856,

Bred by and the property of Mr. R. W. Reynell, Killynon; got by Waterloo (12291), dam (Lady Spencer) by Senator (8548), g. d. (Fragrance) by Olympus (4613), gr. g. d. by Wiseton (2848), &c. See Vol. 11, p. 534.

1860, March 15, roan, B.C.	St. Patrick	Dr. McHale, 15887	Mr. Reynell

LADY SELINA SPENCER,

Roan, calved July 6, 1858,

Bred by and the property of Mr. C. Howard, Biddenham; got by Second Duke of Cambridge (12743), dam (Lady Spencer 2nd) by Usurer (9763), g. d. (Lady Spencer) by Shamrock (7488), gr. g. d. (No. 55 Chilton Sale) by Monarch (2324), &c. See May Duke 2nd, p. 189.

1860, Sept. 17,	roan, B.C.	L. Sydney Spencer	Hayman, 16245	Mr. Howard
	white, B.C.	L Stanley Spencer		

LADY SIXTUS,

Red and white, of 1847, Vols. x. xi. and xiii., pp. 438, 533, 542,

Bred by and the property of Mr. Jonas Webb, Babraham; got by Paris (7314), dam (Countess) by Vanguard (5545), &c.

1859, Jan. 13, red & w., C.C.	May Fly	E. of Hardw'ke 14476	Mr. Webb
1860, Feb. 2, red & w., B.C.	Captain West	Sir Charles, 16948	do.

May Fly, sold to Mr. C. Baldwin, West Maitland, N. S. Wales.

LADY SOPHIA,

Roan, of 1850, Vol. xii., p. 455,

Bred by Mr. W. Hutton, Gate Burton, the property of Mr. W. Smith, West Rasen; got by Sylvan (10907), dam (Countess) by Lictor (6128), &c.

Produce in		Names, &c.	By what Bull.	By whom bred.
1857, Feb. 15, red & w.,	B C.	Sir David	PrinceGeorge,13510	Mr. Smith
1858, Jan. 31, white,	B C.	Lord Alfred	Windsor 2nd, 15515	do.
1859, Jan. 25, roan,	C.C.	Lady Beatrice	Brideman, 12493	do.

LADY SPENCER 2ND,

Roan, of 1854, Vol. xiii., p. 543,

Bred by Mr. T. R. B. Cartwright, Aynhoe, the property of Mr. C. Howard, Biddenham; got by Usurer (9763), dam (Lady Spencer) by Shamrock (7488), &c.

1859, May 28, roan,	B.C.	May Duke 2nd	May Duke, 13320	Mr. Howard
1860, August 15, roan,	C.C.	L. Salome Spencer	H. of Glo'ster, 14674	do.

LADY SPENCER,

Roan, calved November 16, 1855,

Bred by Mr. H. J. Spearman, Newton Hall, the property of Mr. S. Marjoribanks, Bushey Grove; got by Usurer (9763), dam (Sybil) by Lord Warden (7167), g. d. (Prophetess) by Wizard (6688), gr. g. d. (Zeal) by Roman (2561), &c. See Chilton Hero, p. 50.

1859, April 23, white,	C C	Lady Bountiful	Great Mogul, 14651	Mr. Marjoribanks

LADY STANHOPE,

Roan, calved in May 1855,

Bred by Mr. T. Atherton, Chapel House, the property of Mr. R. H. Frank, Ashbourne Hall; got by Horrox (11591), dam by Craggs (14349), g. d. by Lord Stanhope (16451), gr. g. d. by Earl Stanhope (5966).

1859, Nov. 1, roan,	B.C.		B.Bickerstaffe,15611	Mr. Atherton
1860, Nov. 27, roan,	C.C.	Sultana	Lablache, 16353	Mr. Frank

LADY STANLEY,

Roan, calved in May 1856,

Bred by Mr. J. Grozier, Caldwell, the property of Mr. J. Dent, Neasham Hall; got by Earl of Derby (12810), dam by The Colonel (5428), g. d. by Pyramus (4853), gr. g. d. by Acmon (1606), — by Young Rockingham (2547).

1860, January 7, roan,	C.C.	Lady Emma	Lumley, 16478	Mr. Dent
1860, Dec. 24, red & w.,	C.C.	Perfection	Sir Colin, 15276,	do.

LADY STANLEY,

Roan, calved January 27, 1857,

Bred by Mr. Wetherell, Aldborough, the property of the Duke of Buccleuch, Dalkeith Park; got by Earl of Derby (12810), dam (Young Jenny Lind 2nd) by Belshazzar (14154), g. d. (Jenny Lind) by Crusade (7938), gr. g. d. (Lydia) by Emperor (9085), &c. See Lord Stanley, p. 172.

1859, July 26, roan,	B.C.	Lord Stanley	Alderman,17293	Duke of Buccleuch

LADY SUSAN,

Roan, of 1852, Vols. xii. and xiii., pp. 456, 544,

Bred by Mr. W. Cooper, Oxclose, the property of Mr. R. Welsted, Ballywalter; got by Trumpeter (10977), dam (Lady Sale) by Cheshireman (6863), &c.

Produce in		Names, &c.	By what Bull.	By whom bred.
1859, Jan. 8, roan,	C.C.	Sylph	Orator, 15026	Mr. Welsted
1860, June 5, roan,	C.C.	Village Beauty	Roan Oxford, 16841	do.

LADY VALENTINE 3RD,

White, of 1853, Vols. xii. and xiii., pp. 456, 544,

Bred by and the property of the Hon. H. N. Hill, Berrington; got by Monk (11824), dam (Lady Valentine) by Rockingham (2550), &c.

1860, Jan. 20, white,	C.C.	Lady Valentine 4th	Sir Roger, 16991	Hon. H. N. Hill

LADY VALIANT,

Red and white, calved November 10, 1853,

Bred by and the property of Mr. D. McIntosh, Havering Park; got by Lord Havering (11724), dam (Lady Vane) by Duke of Norfolk (5952), g. d. (Duchess of Cleveland) by Cleveland Lad (3407), gr. g. d. (Lily) by Young St. Leger (2585), &c. See Marquis of Bredalbane, p. 182.

1859, April 4, r. & w.,	C.C.	Lady Valiant 2nd	Yg. Major, 18311	Mr. McIntosh

LADY VICTORIA,

Roan, of 1852, Vol. xii., p. 457,

Bred by and the property of the Hon. H. N. Hill, Berrington; got by Monk (11824), dam (Lady Valentine 2nd) by Sir Walter 2nd (10834), &c.

1858, Feb. 19, red,	B.C.	Vermillion	May Duke, 13320	Hon. H. N. Hill
1859, July 4, white,	C.C.	Victoria Lily	Sir Roger, 16991	do
1860, Aug. 7, rich roan,	C.C.	Victoria Rose	do.	do.

Victoria Lily, sold to Mr. J. Robinson, Clifton Pastures, Olney, Bucks.

LADY VICTORIA 2ND,

Roan, of 1853, Vols. xii. and xiii., pp. 457, 544,

Bred by and the property of the Hon. H. N. Hill, Berrington; got by Monk (11824), dam (Lady Valentine 2nd) by Sir Walter 2nd (10834), &c.

1859, Dec. 12, white,	C.C.	Verity	Sir Roger, 16991	Hon. H. N. Hill
1860, Dec. 26, roan,	B.C.	Vitulus	Prince Patrick, 16760	do.

LADY WARDEN,

Rich roan, of 1853, Vol. xiii., p. 544,

Bred by Mr. L. Cowley, Ashby St. Ledgers, the property of Mr. Lawford, Southcott; got by Lord Warden (7167), dam (Belinda 2nd) by Lion (9299), &c.

1859, May 29, red,	C C	Lady Glo'ster	Hy of Glo'ster, 14674	Mr. Lawford
1860, June 25, roan,	C.C	Lancashire Witch	John O'Gaunt, 16322	do.

LADY WATERLOO 4TH,

Red and white, calved April 13, 1857,

Bred by and the property of Mr. J. R. Singleton, Givendale; got by Ferdinand (12871), dam (Lady Waterloo) by Third Duke of Oxford (9047), g. d. (Waterloo 4th) by Cleveland Lad (3407), gr. g. d. (Waterloo 3rd) by Norfolk (2377), &c. See Prince George of Waterloo, p. 228.

Produce in	Names, &c.	By what Bull.	By whom bred.
1859, Dec. 24, red & w., B.C.	P.Geo.of Waterloo	Royal Oak, 16872	Mr. Singleton

LADY WILD EYES,

Red and white, calved October 15, 1856,

Bred by Mr. J. F. P. Phillips, Broomborough, the property of Mr. G. Graham, Yardley; got by Weathercock (9815), dam (Wild Eyes 27th) by Second Cleveland Lad (3408), g. d. (Wild Eyes 17th) by Second Duke of Northumberland (3646), gr. g. d. (Wild Eyes 5th) by Short Tail (2621), &c. See Young Duke of Cambridge, p. 75.

1859, September 1, red, B.C.	Yg. D. of Camb'ge	2dD.ofCam'ge,12743	Mr. Phillips

LÆLIA,

Roan, of 1850, Vols. xi. and xiii., pp. 536, 545,

Bred by the Rev. F. Thursby, Abington Rectory, the property of Mr. T. T. Drake, Shardeloes; got by Killjoy (14759), dam (Lucetta) by Third Duke of Northumberland (3647), &c.

1859, April 24, red & w., C.C.	Lælia 3rd	Yellow Jack, 15526	Mr. Drake

LÆLIA 2ND,

Red, calved April 30, 1857,

Bred by and the property of Mr. T. T. Drake, Shardeloes; got by Meteor (13334), dam (Lælia) by Killjoy (14759), g. d. (Lucetta) by Third Duke of Northumberland (3647), gr. g. d. (Louisa) by Bashaw (1692), &c. See Fisherman, p. 101.

1860, July 18, red & w., C.C.		Honeycomb, 16279	Mr. Drake

LA FAVORITA,

Roan, calved August 1, 1856,

Bred by and the property of the Hon. Col. Pennant, M.P., Penrhyn Castle; got by Prince Arthur (11938), dam (Mona) by Lovemore (10476), g. d. (Lucy) by Anthony (1640), gr. g. d. (Lady) by Anthony (1640), &c. See Vol. 12, p. 511.

1859, May 2, white,	B.C.	Landulph	Vanguard, 10994	Col. Pennant
1860, May 16, roan,	C.C.	Lovely	Marmaduke, 14897	do.

LALLAGE,

White, of 1851, Vols. xi. and xiii., pp. 536, 545,

Bred by Earl Ducie, Tortworth Court, the property of Mr. Sanday, Holmepierrepont; got by Usurer (9763), dam (Lavender) by Dan O'Connell (3557), &c.

1860, May 3, white,	C.C.	Lucia	Sir James, 16980	Mr. Sanday

LAMBKIN,

White, of 1851, Vol. xi., p. 537,

Bred by Mr. R. Bell, Mosboro' Hall, the property of Mr. T. Rome, Groundslow; got by Fifth Duke of York (10168), dam (Lily) by Second Duke of Oxford (9046), &c.

Produce in	Names, &c.	By what Bull.	By whom bred.
1859, Jan., roan, C.C.	Lily 2nd	G. D. of York, 12966	Mr. Elley
1860, March 1, white, B.C.	Emperor	do.	Mr. Rome

Lily 2nd, sold to Mr. C. Stubbs, Preston Hill, Penkridge.

LANCASTER 5TH,

Red and white, of 1854, Vols. xii. and xiii., pp. 458, 546,

Bred by and the property of Mr. E. Hall, Shallcross Hall; got by Priam (15079), dam (Lady Lancaster) by The Queen's Roan (7389), &c.

1860, May 22, rich roan, C.C.	Lancaster 11th	Wonderful, 14022	Mr. Hall

LANCASTER 6TH,

Red and white, of 1855, Vol. xiii., p. 546,

Bred by and the property of Mr. E. Hall, Shallcross Hall; got by Priam (15079), dam (Lady Lancaster) by The Queen's Roan (7389), &c.

1859, May 14, rich roan, C.C.	Lancaster 9th	Wonderful, 14022	Mr. Hall
1860, July 5, rich roan, C.C.	Lancaster 12th	do.	do.

LANCASTER 7TH,

Roan, of 1856, Vol. xiii., p. 546,

Bred by and the property of Mr. E. Hall, Shallcross Hall; got by Priam (15079), dam (Lady Lancaster) by The Queen's Roan (7389), &c.

1859, Dec. 26, white, C.C.	Lancaster 10th	Wonderful, 14022	Mr. Hall
1860, Dec. 6, rich roan, C.C.	Lancaster 13th	D. of Norfolk, 15935	do.

LANCASTER 14TH,

Roan, of 1849, Vols. xi. xii. and xiii., pp. 537, 459, 547,

Bred by Mr. Wilkinson, Lenton, the property of Mr. E. Hall, Shallcross Hall; got by Will Honeycomb (5660), dam (Lancaster 10th) by George 3rd (7038), &c.

1860, Dec. 8, roan, C.C.	Lancaster 15th	Len. Favourite 14789	Mr. Hall

LANCASTER 29TH,

Roan, calved August 15, 1856,

Bred by Mr. Wilkinson, Lenton, the property of Mr. T. Harris, Stonylane; got by Lord George (13191), dam (Lancaster 26th) by Son of The Marquis (10938), g. d. (Lancaster 25th) by Son of St. Albans (7462), gr. g. d. (Lancaster) by George 3rd (7038), &c. See Vol. 12, p. 459.

1860, January 22, roan, B.C.	Lennox	Len. Favourite 14789	Mr. Wilkinson
1860, Dec. 30, white, B.C.	Herald	do.	Mr. Harris

LANCASTER 30TH,

Roan, calved December 24, 1856,

Bred by Mr. Wilkinson, Lenton, the property of Mr. G. M. Tracy, Red Hill; got by Lord George (13191), dam (Lancaster 10th) by George 3rd (7038), g. d. (Lancaster 9th) by Spectator (2688), &c. See Laudable, p. 155.

1860, April 14, roan, C.C.	Lancaster 39th	Prince, 18577	Mr. Wilkinson

Lancaster 39th, sold to Mr. Ironmonger, Measham, Atherstone.

LANCASTER 31st,

Red and white, calved September 19, 1857,

Bred by Mr. J. Wilkinson, Lenton, the property of Mr. Pinder; got by Lord George (13191), dam (Lancaster 26th) by Son of The Marquis (10938), &c. See Lancaster 29th.

Produce in	Names, &c.	By what Bull.	By whom bred.
1860, Sept. 7, red & w., C.C.	Lancaster 40th	Prince, 18577	Mr. Leeson

LANCASTER 32nd,

Roan, calved October 13, 1857,

Bred by Mr. J. Wilkinson, Lenton, the property of Mr. G. M. Tracy, Red Hill; got by Lord George (13191), dam (Lancaster 14th) by Will Honeycomb (5660), g. d. (Lancaster 10th) by George 3rd (7038), gr. g. d. (Lancaster 9th) by Spectator (2688), &c. See Laudable, p. 155.

1860, Sept. 17, rich roan, C.C.	Lancaster 41st	Prince 18577	Mr. Leeson

LANDLADY,

Roan, calved January 17, 1858,

Bred by Mr. Sanday, Holmepierrepont, the property of Mr. H. W. Martin, Littleport; got by The Corsair (15378), dam (Lallage) by Usurer (9763), g. d. (Lavender) by Dan O'Connell (3557), gr. g. d. (Lily) by Brutus (1752), &c. See Earl of Liverpool, p. 88.

1860, October 4, roan, B.C.	Landlord	Dr. Livingstone 15886	Mr. Martin

LANDSCAPE,

Roan, calved in January 1856,

Bred by and the property of Mr. R. Dudding, Panton; got by British Soldier (12497), dam (Lady Bird) by Earl of Salisbury (11409), g. d. (Lady Sarah) by Duke of York (6947), gr. g. d. (Lady Jane 2nd) by Fitz-Harry (7009), &c. See Lord Lincoln, p. 167.

1859, Oct. 29, roan, B.C.	Lord Lincoln	L. of the Manor, 14835	Mr. Dudding

LARKSPUR,

Roan, of 1853, Vols. xii. and xiii., pp., 460, 548,

Bred by and the property of Mr. R. S. Bruere, Braithwaite Hall; got by Leo (13150), dam (Lilac) by The Silkey Laddie (10947), &c.

1860, January 28, red, C.C.	Poppy Flower	King Arthur, 13110	Mr. Bruère

LASS O'GOWRIE,

Red and white, calved August 28, 1856,

Bred by Mr. S. Marjoribanks, Bushey Grove, the property of Mr. C. W. Packe, M.P., Prestwold Hall; got by Duke of Argyll (11375), dam (Laurustina) by Prince Edward Fairfax (9506), g. d. (Barcliana) by The Pacha (7612), gr. g. d. (Clara) by Mahomed (6170), &c. See Prime Minister, p. 222.

1859, Feb. 25, red & w., C.C	Duchess of Argyll	Hercules, 14692	Mr. Packe
1860, March 3, roan, B.C.	Prime Minister	Stanley, 17036	do.

LAUNDRY MAID,

Red and white, of 1850, Vols. xi. and xii., pp. 539, 460,

Bred by Earl Ducie, Tortworth, the property of Mr. Sanday, Holmepierrepont; got by Usurer (9763), dam (Lavender) by Dan O'Connell (3557), &c.

Produce in	Names, &c.	By what Bull.	By whom bred.
1857, Jan. 24, red & w., B.C.	Lord of the Isles	The Corsair, 15378	Mr. Sanday
1860, Feb. 29, red & w., C.C.	Lady's Maid	Sir James, 16980	do.

LAURA,

Roan, calved in March 1857,

Bred by and the property of Col. Kingscote, Kingscote Park; got by Viceroy (13945), dam (Lilac) by Sweet William (8646), g. d. (Lily) by Lord John (4257), gr. g. d. (White Rose) by Waverley (5613), &c. See Lord of Oxford, p. 170.

1860, March, roan, C.C.	Louisa	G.D. of Oxford, 16184	Colonel Kingscote

LAURA,

Roan, of 1854, Vol. xiii., p. 549,

Bred by and the property of Mr. J. M. Richardson, Hutton; got by Cupid (14358), dam (Lucy) by Brough Baron (11213), &c.

1858, March 30, red, C.C.	Lace	Castor, 14249	Mr. Richardson
1859, March 27, red, C.C.	Young Laura	do.	do.

LAURA,

Roan, of 1852, Vols. xii. and xiii., pp. 461, 549,

Bred by and the property of Mr. J. P. Senhouse, Nether Hall; got by Dusty Miller (9055), dam (Grey Helen) by Chorister (3378), &c.

1858, June 28, red & w., C.C.		British Lion, 13835	Mr. Senhouse

LAURA,

Red, of 1854, Vol. xiii., p. 549,

Bred by Mr. H. Smith, Drax Abbey, the property of Mr. H. Ambler, Watkinson Hall; got by Captain Shaftoe (6833), dam (Luna) by Promoter (10658), &c.

1860, May 19, roan, C.C.	Lauretta	Pr. Tallyrand, 16765	Mr. Ambler

LAURA SELINA,

Roan, calved March 25, 1857,

Bred by Mr. C. L. Ellison, Loughglyn, the property of Mr. A. Pollok, Skahard; got by Mavrocordato (13272), dam (Primrose) by Pilot (4709), g. d. (Laura) by Christopher (1829), gr. g. d. (Beauty) by Lionel (1171), &c. See Vol. 12, p. 552.

1859, May 25, white, C.C.	Laura Selina 2nd	Imp. Prince, 18085	Mr. Pollok
1860, Nov. 7, r. & wh., B.C.	Great Western	P. of C'deboye, 18618	do.

LAUREL,

Red and white, of 1853, Vol. xii., p. 461,

Bred by and the property of Mr. C. Lyall, Kincraig; got by Earl of Lincoln (11408), dam (Lucy) by Southesk (9677), &c.

1857, March 2, roan, B.C.	Liberty	E. of Southesk 14480	Mr. Lyall
1858, Feb. 27, r. & w., B.C.	Loyalty	do.	do.
1859, March 6, roan, B.C.	Leander	do.	do.
1860, April 9, r. & wh., C.C.	Leonora	do.	do.

LAUREL,

Red, calved February 10, 1857,

Bred by Mr. Ambler, Watkinson Hall, the property of the Duke of Devonshire, Holker Hall; got by Grand Turk (12969), dam (Lally) by Earl of Derby (10177), g. d. (Olive Leaf 3rd) by Earl of Liverpool (9061), gr. g. d. (Olive Leaf 2nd) by Second Duke of Cambridge (3638), &c. See Vol. 11, p. 536.

Produce in	Names, &c.	By what Bull.	By whom bred.
1859, April 16, red, C.C.	C'tess of Barr'gton	Grd. Duke 3rd, 16182	Duke of Devonshire
1860, May 27, r. & wh., B.C.		8th D. of Oxf., 15939	do.

LAUREL LEAF,

Roan, of 1853, Vol. xii., p. 461,

Bred by and the property of Lord Feversham, Duncombe Park; got by Bumper (11223), dam (Dainty Lass) by Druid (3625), &c.

1859, March 3, r. & w., C.C.	Leonora	Splendour, 15329	Lord Feversham
1860, Feb. 2, r. & wh., C.C.	Lucia	Pr. Imperial, 15093	do.

LAUREL LEAF,

Roan, calved in 1857,

Bred by and the property of Mr. T. Jolly, Warlaby; got by Starling (15338), dam (Laurel Bud) by British Boy (11206), g. d. (Laurel) by Fitz-Leonard (7010), gr. g. d. by Young Rufus (13649), &c. See Sir Roderick Dhu, p. 270.

1860, Dec. 23, r. & w., B.C.	Sir Roderick Dhu	Sir Roger, 16991	Mr. Jolly

LAUREL LEAF,

Red and white, calved December 12, 1855,

Bred by and the property of Mr. T. Lamb, Hay Carr House; got by Constantine (14318), dam (Polly) by Ashton (11123), g. d. (Necklace) by Prince of Wales (4833), gr. g. d. (Young Chance) by General Chasse (3874), &c. See Prince Alfred, p. 224.

1859, March 23, roan, C.C.	Laurestina	Troilus, 15430	Mr. Lamb

LAURESTINA,

White, calved March 30, 1854,

Bred by and the property of Mr. J. H. Jones, Mullinabro'; got by Berrington Boy (11173), dam (Laurel Leaf) by Claret (10075), g. d. (Laurel) by Woodranger (15522), gr. g. d. (Lotus) by Son of Cupid, — (Linnet 2nd) by Exotic (16012), — by Duke (1934), &c. See Lord Stanley, p. 172.

1857, April 11, white, C.C.	Laurestina 2nd	Lord Spencer, 14853	Mr. Jones
1859, March 17, roan, B.C.	Laurestinus	Victory, 19074	do.
1860, Feb. 14, roan, C.C.	Lucia	First Fruits, 16049	do.

LAVENDER,

Roan, calved March 21, 1857,

Bred by Mr. T. Bell, Bickerstaffe, the property of Mr. H. Ambler, Watkinson Hall; got by General Canrobert (12927), dam (Princess) by Earl of Derby (10177), g. d. (Poppy) by Second Cleveland Lad (3408), gr. g. d. (Place) by Second Earl of Darlington (1945), &c. See Vol. 13, p. 653.

1860, January 26, red, C.C.	Lightsome	Gd. D. of York, 12966	Mr. Ambler

LAVENDER,

Roan, of 1855, Vol. xiii., p. 551,

Bred by Mr. L. Cowley, Ashby St. Ledgers, the property of Mr. Abbey, Wellingboro' Grange; got by Clarendon (12605), dam (Strawberry) by Honeycomb (10330), &c.

Produce in	Names, &c.	By what Bull.	By whom bred.
1859, Feb. 20, red & w., C.C.	Lilac	Gold Nugget, 16176	Mr. Abbey

LAVENDER,

Roan, calved May 11, 1857,

Bred by Mr. A. Morison, Mountblairy House, the property of Mr. A. Turriff, Upper Criggie; got by Filbert (14548), dam (Rosebud) by Jemmy (11611), g. d. (Rebecca) by Somerset (10858), gr. g. d. (Rachel) by Hamlet (8127), &c. See Cambyses, p. 37.

1860, Feb. 16, roan, B.C.	Cambyses	D. of Lancaster 14441	Mr. Turriff

LAVENDER LEAF,

Roan, calved March 23, 1857,

Bred by and the property of Mr. R. S. Bruere, Braithwaite Hall; got by Sylvan King (13819), dam (Lavender) by The Silky Laddie (10947), g. d. (Myrtle) by Rouge (5012), gr. g. d. (Tulip) by Chance (3329), &c. See Olgar, p. 207.

1860, April 10, roan, C.C.	Vine Leaf	King Arthur, 13110	Mr. Bruere

LAVINIA,

Roan, calved March 2, 1853,

Bred by Mr. W. Cooper, Oxclose, the property of Mr. W. Henlock, Great Ouseburn; got by Trumpeter (10977), dam (Rebecca) by Eugene (8043), g. d. (Marina) by Roan Robin (4958), gr. g. d. (Twin Sister) by Noble (4577), &c. See Sorcerer, p. 276.

1855, Nov. 20, roan, C.C.	Lavinia 2nd	Cotherstone 2d 17626	Mr. Henlock
1857, January 16, roan, C.C.	Lavinia 3rd	do.	do.
1859, August 21, roan, C.C.	Lavinia 4th	Red Duke, 15136	do.

LAVINIA 2ND,

Roan, calved November 20, 1855,

Bred by and the property of Mr. W. Henlock, Great Ouseburn; got by Cotherstone 2nd (17626), dam (Lavinia) by Trumpeter (10977), &c. See Lavinia.

1859, Jan. 1, red & w., C.C.	Lavinia 5th	Rubus, 15212	Mr. Henlock

LAVINIA,

Roan, calved in September 1857,

Bred by and the property of Mr. J. Walker, Sand Hutton Hall; got by Sir George (15286), dam (Lydia) by Admiral Parker (12355), g. d. (Lizzy) by Ingram (9236), gr. g. d. (Lucy) by Brutus (7858), &c. See Landgrave, p. 154.

1860, March 10, roan, C.C.	Laura	Velvet, 17177	Mr. Walker

LEDA,

White, calved December 21, 1856,

Bred by Viscount Hill, Hawkstone, the property of the Rev. H. Beckwith, Eaton Constantine; got by Hotspur (13052), dam (Miss Levity) by Yeoman (9845), g. d. (Levity) by Lord Warden (7167), gr. g. d. (Onion) by Roman (2561), &c. See Leicester, p. 156.

Produce in		Names, &c.	By what Bull.	By whom bred.
1859, Feb. 16, white	C.C.	Clementina	PrinceEdward18595	Rev. H. Beckwith
1860, July 17, white,	C.C.	Madam Hardy	Pr. G of Cam., 16736	do.

LEDA,

Roan, calved May 3, 1858,

Bred by the Hon. Col. Pennant, M.P., Penrhyn Castle, the property of Mr. H. Hewer, Bradwell; got by Vanguard (10994), dam (Duchess of Lancaster 3rd) by Duke of York (11393), g. d. (Buttercup) by Second Duke of Lancaster (5951), gr. g. d. (Banksia) by Crichton (3516), &c. See Garibaldi, p. 113.

1860, Feb. 28, roan,	B.C.	Garibaldi	Norman, 16628	Mr. Hewer

LEGACY,

White, of 1851, Vol. xii., p. 464,

Bred by Earl De Grey, Wrest Park, the property of Lord Walsingham, Merton Hall; got by Lablache (10387), dam (Lovely Kate) by Hosills (14720), &c.

1859, Sept. 1, white,	C.C.	Young Legacy	Norfolk, 14999	Lord Walsingham

LEGATEE,

Rich roan, calved in April 1855,

Bred by Earl De Grey, Wrest Park, the property of Mr. J. A. Piggot, Beckingham Hall; got by Game Boy (14586), dam (Legacy) by Lablache (10387), g. d. (Lovely Kate) by Hosills (14720), gr. g. d. (Clementina) by Young Wynyard (15524), &c. See Vol. 12, p. 464.

1859, April 1, white,	C.C.	Lady Blanche	Mas. Gerald, 16538	Mr. Piggot
1860, March 22, r. & w.,	B.C.		do.	do.

LEIPHIN,

White, calved in 1855,

Bred by Mr. H. Mann, The Asps, the property of Mr. J. Worsey, Lower Clopton; got by Craven (14350), dam by Rebec (15132), g. d. by Meteor (10526), gr. g. d. by Ivanhoe (9240), — by Phœnix (6290).

1859, July 30, roan,	C.C.	Lisette	Amiens, 14095	Mr. Worsey

LEMON,

Roan, calved June 28, 1857,

Bred by and the property of Mr. R. Stratton, Broad Hinton; got by His Highness (14708), dam (Laurel) by Regulator (9540), g. d. (Modish) by Kenilworth (7118), gr. g. d. (Madam) by Lottery (4280), &c. See Borderer, p. 27.

1859, Oct. 10, red,	C.C.	Lemon 2nd	Nottingham, 15014	Mr. Stratton
1860, Oct. 15, red,	C.C.	Lemonade	The Baronet, 17088	do.

LENTIL,

Roan, calved in September 1850,

Bred by and the property of the Marquis of Exeter, Burghley Park; got by Columbus (10063), dam (Salad) by Pyramus (4853), g. d. (Endive) by Pyramus (4853), gr. g. d. (Turnip) by Woodville (2856), &c. See Vol. 9, p. 561.

Produce in		Names, &c.	By what Bull.	By whom bred.
1855, January, roan,	C.C.		Mas.Thankful 10514	Marquis of Exeter
1856, August, roan,	B.C.		do.	do.
1858, February, roan,	B.C.		Preceptor, 15073	do.
1859, February, roan,	B.C.	Pod	Camphine, 14225	do.
1860, March, roan,	B.C.	Tutor	Preceptor, 15073	do.

LENTON LASS,

Roan, calved May 13, 1858,

Bred by and the property of Lord Walsingham, Merton Hall; got by Windham (15514), dam (Lancaster 18th) by Prince Royal (7371), g. d. (Lancaster 12th) by Will Honeycomb (5660), gr. g. d. (Lancaster 10th) by George 3rd (7038), &c. See Lancaster Royal, p. 153.

1860, August 27, roan,	C.C.	Lenton Witch	Earl De Grey, 15956	Lord Walsingham

LEONIDA BOOTH,

White, calved January 29, 1853,

Bred by and the property of Mr. W. Everitt, Boothby Graffoe; got by Leonidas (10414), dam (Countess of Broughton) by Wiseton Orontes (9838), g. d. (Lady Broughton) by Royal Oak (6419), gr. g. d. (Dowager) by Gracchus (3917), &c. See Duke of Oxford 2nd, p. 80.

1859, March 1, light rn.,	C.C.	LeonidaBooth 2nd	Gen.Havelock 16115	Mr. Everitt

LEONORA,

Roan, calved March 1, 1858,

Bred by and the property of Mr. T. Jolly, Warlaby; got by Homer (14714), dam (Lizzie) by Justice (14752), g. d. (Polly) by Young Rufus (13649), gr. g. d. by Constitution (12634), &c. See King Ethelred, p. 148.

1860, Sept. 11, white,	B.C.	King Ethelred	Prince Alfred, 13494	Mr. Jolly

LETTUCE,

Red and white, calved in July 1853,

Bred by the Marquis of Exeter, Burghley Park, the property of Mr. F. Fowler, Henlow; got by Grey Friar (9172), dam (Sage) by Royal Buck (10750), g. d. (Endive) by Pyramus (4853), gr. g. d. (Turnip) by Woodville (2856), &c. See Vol. 11, p. 689.

1860, Feb. 25, red & w.,	C.C.	Lelia	Great Duke, 12973	Mr. Fowler

LEVITY,

Red and white, of 1853, Vol. xiii., p. 554,

Bred by and the property of Mr. T. Morris, Maisemore; got by Shamrock (10803), dam (Young Larkspur) by Belus (8879), &c.

1859, Feb. 27, roan,	B.C.	Laudable	Macdonald, 13268	Mr. Morris
1860, Feb. 4, roan,	C.C.	Levity 4th	do.	do.
1860, Dec. 26, red & w.,	C.C	Levity 5th	do.	do.

LICHEN,

Roan, of 1855, Vol. xiii., p. *555*,

Bred by and the property of the Marquis of Exeter, Burghley Park; got by Francisco (12893), dam (Iceland Moss) by Ozier (10588), &c.

Produce in		Names, &c.	By what Bull.	By whom bred.
1859, October, roan,	C.C.	Fibre	Henry 4th, 16257	Marquis of Exeter
Fibre, sold to Mr. H. Cooke.				

LILAC,

Roan, of 1856, Vol. xiii., p. *555*,

Bred by and the property of Messrs. Atkinson, Peepy; got by Abraham Parker (9856), dam (Wellborn) by Bumper (10005), &c.

1859, May 2, white,	B.C.	Prince Bumper	R.C'r-de-Lion, 13590	Messrs. Atkinson
1860, April 13, roan,	C.C.	Bright Eyes	Field Mate, 16045	do.

LILAC,

Roan, of 1850, Vols. xi. xii. and xiii., pp. *546*, *466*, *555*,

Bred by Mr. R. S. Bruere, Braithwaite Hall, the property of Lady Pigot, Branches Park; got by The Silky Laddie (10947), dam (Lingflower) by St. Martin (8526), &c.

1860, Dec. 28, white,	C.C.	White Lilac	Sir Roger, 16991	Lady Pigot

LILAC,

Roan, calved in April 1857,

Bred by and the property of Mr. Saunders, Nunwick Hall; got by Sulyman (12157), dam (Lily) by Mango (4359), g. d. by Prime Minister (2456), gr. g. d. by Mr. Hartley's Bull (8134), &c. See Little John, p. 159.

1860, April 4, roan,	B.C.	Little John	Nunwick, 16635	Mr. Saunders

LILAC,

Roan, calved January 21, 1858,

Bred by and the property of Mr. E. W. Smyth, Wadhurst Castle; got by Marshal St. Arnaud (14913), dam (Lucretia) by Frantic (12897), g. d. (Fondling) by Humber (7102), gr. g. d. (Darling) by Edward (3696), &c. See Garibaldi, p. 113.

1860, October 27, roan,	C.C.	Laurel	Don Juan, 15896	Mr. Smyth

LILLA,

Roan, calved November 15, 1857,

Bred by and the property of Mr. R. Stratton, Broad Hinton; got by Hermit (14697), dam (Euridice 2nd) by Lord of the Manor (14836), g. d. (Euridice) by The Red Duke (8694), gr. g. d. (Euribia) by Hero of the West (8150), &c. See Royal Buck, p. 251.

1860, Feb. 26, white,	C.C.	Lydia	Yg. Windsor, 17241	Mr. Stratton

LILY,

White, calved in November 1856,

Bred by and the property of Mr. J. Angus, Bearl; got by Freeman (14574), dam (Bloom) by Red Prince (13576), g. d. (Remnant) by Brilliant (7851), gr. g. d. by Sir Robert (5180), &c. See Vol. 12, p. 288.

1860, June, roan,	B.C.	Bloomsbury	R.C'r-de-Lion, 13590 or Frederick, 14571	Mr. Angus

LILY,

White, of 1853, Vol. xiii., p. 557,

Bred by and the property of Mr. W. Arkell, Bampton; got by Protector (13537), dam (Laura) by Homer (2134), &c.

Produce in	Names, &c.	By what Bull.	By whom bred.
1859, March 29, white, C.C.	Lily 2nd	Napoleon 2nd, 14975	Mr. Arkell

LILY,

White, of 1848, Vols. x. and xi., pp. 449, 546,

Bred by Mr. J. Bell, Kirklevington, the property of Mr. R. Jefferson, Preston Hows; got by Second Duke of Oxford (9046), dam (Harmless) by Cleveland Lad (3407), &c.

1860, January 4, white, C.C.	Light of the Harem	Wel. Guest, 15497	Mr. Jefferson

LILY,

White, calved December 22, 1856,

Bred by Mr. T. Chrisp, Hawkhill, the property of Mr. A. Haddon, Honeyburn; got by Hawksworth (14681), dam (Stamford) by Phœnix (10608), g. d. (Sprightly) by Corporal Trim (7932), gr. g. d. (Stamford) by Regent (2517), &c. See Vol. 13, p. 336.

1860, Feb. 24, roan, B.C.	Captain	Douglas	Mr. Haddon

LILY,

White, of 1854, Vol. xii., p. 467,

Bred by and the property of Mr. G. Garne, Churchill Heath; got by Valiant (7662), dam by Patriot (10595), &c.

1859, March 12, roan, B.C.	Luxury	Homer, 16277	Mr. Garne
1860, January 30, roan, C.C.	Lady	do.	do.
1860, Dec. 16, roan, C.C.	Lovely	Progression, 16770	do.

LILY,

White, of 1850, Vol. xiii., p. 558,

Bred by Mr. Harrison, Greta Bridge, the property of Mr. W. Harrison, Newbeggin; got by Norfolk (9442), dam (Milkmaid) by Fourth Duke of Northumberland (3649), &c.

1859, July 5, roan, B.C.	Prince Albert	Charley Bates, 15756	Mr. W. Harrison
1860, May 12, roan, C.C.	Lilias	do.	do.

LILY,

White, calved January 31, 1857,

Bred by and the property of Mr. R. Waters, Sarnan; got by Salthrop Lad (16899), dam (Victoria) by Swindon (17071), g. d. by Albion (2967), gr. g. d. by Memnon (2294), &c. See Beauty, p. 345.

1859, May 11, roan, C.C.	Roan Lily	M. of W'cester, 16524	Mr. Waters
1860, March 14, roan, C.C.	Lilla	do.	do.

LILY,

White, calved April 20, 1857,

Bred by Mr. M. S. Stewart, Southwick; got by Heir-at-Law (13005), dam (Amethyst) by Hudibras (10339), g. d. (Violet) by Adam (2920), gr. g. d. (Brilliant) by Sir Thomas (5194), &c. See Vol. 12, p. 568.

1860, Jan. 28, roan, C.C.	Daisy	L. Althorpe, 18210	Mr. Stewart

Daisy, sold to Mr. A. Cruickshank, Sittyton, Aberdeen.

LILY,

White, calved August 16, 1852,

Bred by Mr. Mackenzie, Barnhill, the property of Mr. T. Marshall, Howes; got by Whitaker's Comet (8771), dam by Pride (10631), g. d. by Fitz-Maurice (3807), gr. g. d. by Camden (1776), — by Noble Henry (2374), — by Young Sir Alexander (2977).

Produce in		Names, &c.	By what Bull.	By whom bred.
1856, April 22, roan,	C.C.	Miss Mackenzie	Legatee, 14786	Mr. Mackenzie

Miss Mackenzie, sold to Mr. T. Marshall, Howes, Annan.

LILY BELL,

Light roan, calved February 28, 1856,

Bred by Mr. R. Bell, Mosboro' Hall, the property of Mr. P. Stevenson, Rainton; got by Horrox (11591), dam (Lily) by Second Duke of Oxford (9046), g. d. (Harmless) by Cleveland Lad (3407), gr. g. d. (Hawkey) by Red Rose Bull (2493), &c. See Hautboy, p. 131.

1859, Jan. 14, white,	C.C.	Levity	L. Thoresby, 14856	Mr. Stevenson
1860, Feb. 19, r. & w.,	C.C.	Lightsome	Red Duke, 18676	do.

LILY OF THE NILE,

White, of 1848, Vols. x. xi. and xii., pp. 452, 548, 468,

Bred by Mr. T. Willis, Manor House, the property of Sir W. C. Trevelyan, Bart., Wallington; got by Wilberforce (9830), dam (Lily of the Valley) by Hartforth (9191), &c.

1859, May 24, red,	C.C.	Eny	King Alfred, 16334	Sir W. C. Trevelyan
1860, April 5, white,	C.C.	Lily Daffodil	Wallington, 19108	do.

LILY OF THE VALLEY,

Roan, calved May 26, 1857,

Bred by and the property of Mr. Sanday, Holmepierrepont; got by The Corsair (15378), dam (Lady Lavender) by Harbinger (10297), g. d. (Lavender) by Dan O'Connell (3557), gr. g. d. (Lily) by Brutus (1752), &c. See Earl of Liverpool, p. 88.

1859, Nov. 21, white,	C.C.	Little Lady	Sir James, 16980	Mr. Sanday

LINA,

Rich roan, calved December 27, 1857,

Bred by Mr. F. H. Fawkes, Farnley Hall, the property of Mr. H. Ambler, Watkinson Hall; got by Sir Walter Scott (13753), dam (Lalla Rookh) by Lord Marquis (10459), g. d. (Laurel) by Petrarch (7329), gr. g. d. (Fair Vetch) by Sir Thomas Fairfax (5196), &c. See Vol. 11, p. 536.

1860, Dec. 29, roan,	C.C.	Lavinia	P. Tallyrand, 16765	Mr. Ambler

LINGFLOWER,

Roan, of 1855, Vol. xiii., p. 560,

Bred by and the property of Mr. R. S. Bruere, Braithwaite Hall; got by The Silky Laddie (10947), dam (Lingflower) by St. Martin (8526), &c.

1859, August 15, white,	C.C.	WhiteLingflower	King Arthur, 13110	Mr. Bruere
1860, July 15, red & w.,	C.C.	Forest Flower	Prince George, 13510	do.

LINNET 6TH,

Roan, calved April 5, 1856,

Bred by Mr. J. H. Jones, Mullinabro', the property of Sir R. Paul, Bart., Ballyglan; got by Bannerman (12435), dam (Linnet 4th) by Claret (10057), g. d. (Linnet 2nd) by Firelock (7006), gr. g. d. (Lotus) by Son of Cupid, — (Linnet) by Exotic (16012), — by Duke (1934), &c. See Lord Stanley, p. 172.

Produce in	Names, &c.	By what Bull.	By whom bred.
1859, May 15, red, B.C.	Victor	Victory, 19074	Sir R. Paul

LISMANY,

White, calved in 1856,

Bred by and the property of Mr. A. Pollok, Skahard; got by Gala (17902), dam (White Rose) by Duke of Hilton (17715), g. d. (Jenny) by Ethelred (5990), gr. g. d. (Kate) by Young Thorpe (8708).

1859, April 2, roan, B.C.	Derby	Imp. Prince, 18085	Mr. Pollok

LITTLE DUCHESS,

Roan, of 1855, Vol. xiii., p. 560,

Bred by and the property of Mr. Nesham, Haughton-le-Skerne; got by Masterman Danby (14931), dam (Shortlegs) by Master Belleville (11795), &c.

1859, August 10, white, C.C.	White Duchess	Generalissimo 16135	Mr. Nesham
1860, August 12, white, B.C.	Grouse	do.	do.

LIZZIE,

Roan, calved February 16, 1855,

Bred by and the property of Mr. R. Jefferson, Preston Hows; got by Florian (12887), dam (Lydia) by Ploughboy (7338), g. d. (Chloe) by Sir Peter Laurie (9650), gr. g. d. (Rosebud) by Young Favourite (6003), &c. See Romulus, p. 250.

1858, May 13, red & w., B.C.	Grandee	Sovereign, 15324	Mr. Jefferson
1859, May 7, roan, C.C.	Lovely Lass	Canrobert, 12539	do.
1860, April 19, white, C.C.	Lively Guest	Wel. Guest, 15497	do.

LIZZIE,

Red, of 1852, Vols. xii. and xiii., pp. 469, 561,

Bred by and the property of Mr. T. Jolly, Warlaby; got by Justice (14752), dam (Polly) by Young Rufus (13649), &c.

1859, Feb. 10, red & w., C.C.	Lady Laura	Majestic, 13279	Mr. Jolly
1860, March 27, rich rn., B.C.	Ascanius	Windsor 2nd, 15515	do.

Lady Laura, sold to Messrs. A. and A. Mitchell, Alloa, Clackmanan.

LIZZIE,

Red, calved April 17, 1857,

Bred by and the property of Mr. Roberts, Kings Walden; got by Game Boy (14585), dam (Ruth) by Warden (15482), g. d. (Red Points) by Sir Robert (15300), gr. g. d. (Red Berry) by Fitz-Redmayne (6013), &c. See Vol. 12, p. 596.

1860, Oct. 27, roan, C.C.	Lady	Sir Colin, 16956	Mr. Roberts

LIZZY,

Roan, of 1853, Vol. xiii., p. 562,

Bred by and the property of Mr. T. T. Drake, Shardeloes; got by Antinous (12401), dam (Lælia) by Killjoy (14759), &c.

Produce in	Names, &c.	By what Bull.	By whom bred.
1859, April 18, roan, C.C.	Lizzy 2nd	Yellow Jack, 15526	Mr. Drake
1860, December 9, red, C.C.	Lizzy 3rd	Honeycomb, 16279	do.

LIZZY,

Roan, of 1854, Vol. xiii., p. 562,

Bred by Mr. St. G. Gray, Dorrington, the property of Capt. T. Ball, Adare; got by Jupiter (11625), dam (Louisa) by Sir John Sinclair (5165), &c.

1859, March 11, white, B.C.	Lorrequer	Monk, 11824	Capt. Ball
1860, March 28, roan, C.C.	Lassie	L. Palmerston 16440	do.

LIZZY,

Roan, calved February 7, 1857,

Bred by and the property of Mr. R. P. Jones, Marbury Hayes; got by Leap Year (11617), dam (Bessy) by Earl of Scarborough (9064), g. d. (Magnet) by Honesty (4044), gr. g. d. (Mary Anne) by Sol (2655), &c. See Tom Sayers, p. 293.

1860, April 26, roan, C.C.	Liz	Handel, 14662	Mr. Jones

LOCKET,

Red and white, calved February 21, 1855,

Bred by Mr. J. S. Crawley, Stockwood Park, the property of Lord Braybrooke, Audley End; got by Nobleman (13390), dam (Lizzy) by John of Wheathampstead (7113), g. d. (Lola Montes) by Marquis (8285), gr. g. d. (Roan Fan) by Sir Hercules (7504), &c. See Vol. 12, p. 470.

1859, February 8, roan, C.C.	Larkspur	Wel. Guest, 15497	Mr. Crawley
1860, March 8, roan, C.C.	Lady Charlotte	First Fruits, 16048	Lord Braybrooke

Larkspur, sold to the Hon. Col. Duncombe, Waresley Park, St. Neots.

LOLA MONTES 2ND,

Roan, calved June 30, 1855,

Bred by and the property of Mr. Dickins, Leckonfield Park; got by Duke of Kent (12756), dam (Lola Montes) by Sliding Scale (9669), g. d. by Nicholas Nickleby (9440), gr. g. d. by Invincible (4077), &c. See Vol. 9, p. 453.

1858, February 6, roan, C.C.	Duchess of North'd	Solomon, 13764	Mr. Dickins
1859, Feb. 2, red & w., B.C.	Duke of North'd	D of Danthorpe 14436	do.
1860, Feb. 25, red & w., B.C.	3rd D. of North'd	E. of Went'th, 14481	do.

LONGWAIST,

Roan, calved in September 1855,

Bred by and the property of Mr. J. Brigham, Slingsby; got by Daybreak (15857), dam (Duchess) by Duke of Leeds (9045), g. d. by Son of Corinthian (3486), gr. g. d. by Marlboro' (4373), &c. See Vol. 12, p. 354.

1860, Feb. 11, white, C.C.	Milliner	Pretty Boy, 16709	Mr. Brigham

LOOEY,

Roan, calved May 1, 1858,

Bred by Mr. Harvey Combe, Cobham Park, the property of Mr. S. Marjoribanks, Bushey Grove; got by Marmaduke (14897), dam (Leila) by Count Glo'ster (12650), g. d. (Lizzy) by Fourth Duke of York (10167), gr. g. d. (Louisa) by Cramer (6907), &c. See Skyrocket, p. 272.

Produce in	Names, &c.	By what Bull.	By whom bred.
1860, Sept. 23, rich rn., C.C.	Lady Love	C. of the Walk, 15782	Mr. Marjoribanks

LOOEY,

Red, calved in March, 1858,

Bred by and the property of Mr. J. Worsey, Lower Clopton; got by The Clown (18978), dam (Lady) by Meteor (10526), g. d. by Ivanhoe (9240), gr. g. d. by Phœnix (6290), — by Mr. Stilgoe's Old Bull.

1860, May 20, roan, C.C.	Louisa	Amiens, 14095	Mr. Worsey

LORENZO,

Red and white, calved August 22, 1854,

Bred by and the property of Mr. J. Dodwell, Long Crendon; got by Dreadnought (12718), dam (Roman 7th) by Will Honeycomb (5660), g. d. by The Prince (7615), gr. g. d. by Lenton (4205), &c. See Hector, p. 132.

1859, Jan. 18, r. & wh., C.C.	Lorenzo 2nd	Mario, 14896	Mr. Dodwell

LOTTY 3RD,

Roan, calved April 8, 1856,

Bred by and the property of Mr. H. Killick, Walton Hall; got by Councillor (12647), dam (Charlotte) by Lark (8211), g. d. (Cerito) by Rathreagh (6366), gr. g. d. (Charlotte) by Belvedere 2nd (3126), &c. See Laurason, p. 155.

1859, Aug. 10, r. & w., C.C.	Lady Charlotte	Sebastopol, 15252	Mr. Killick

LOTTY 4TH,

Light roan, calved April 13, 1857,

Bred by and the property of Mr. H. Killick, Walton Hall; got by Councillor (12647), dam (Charlotte) by Lark (8211), &c. See Lotty 3rd.

1860, Jan. 26, white, C.C.	Charlotte 1st	Sebastopol, 15252	Mr. Killick

LOTUS,

White, calved March 12, 1853,

Bred by Mr. T. Willis, Manor House, the property of Mr. R. Gell, Grimston Hill; got by Gipsy King (11532), dam (Lily of the Nile) by Wilberforce (9830), g. d. (Lily of the Valley) by Hartforth (9191), gr. g. d. (Britannia) by Young Shipton (8559), &c. See Hugh Miller, p. 139.

1860, Jan. 30, roan, C.C.	Gipsy Lass	D. of Camb'dge 15922	Mr. Gell

LOUISA 2ND,

Red and white, of 1852, Vols. xii. and xiii., pp. 471, 564,

Bred by and the property of Mr. J. Emmerson, Over Dinsdale; got by Third Duke of York (10166), dam (Louisa) by Hamlet (8126), &c.

1859, March 10, roan, C.C.	Louisa 7th	Bn. Farnley, 14129	Mr. Emmerson

LOUISA,

Red, calved in October, 1856,

Bred by and the property of Mr. B. Wilson, Bank House; got by Robinson Crusoe (13610), dam (Ville-de-Paris) by Nabob (11834), g. d. (Lady Lauretta) by Laudable (9282), gr. g. d. (Laurel) by Petrarch (7329), &c. See Vol. 13, p. 763.

Produce in	Names, &c.	By what Bull.	By whom bred.
1859, October 23, roan, C.C.	Kate	Patrington, 18522	Mr. Wilson

LOUISA ANNE,

Roan, of 1850, Vols. xii. and xiii., pp. 472, 565,

Bred by Messrs. Wells, the property of Mr. J. Wells, Boothferry House; got by Cavaignac (10033), dam (Repealer) by Navigator (8341), &c.

1858, October 8, roan, B.C.	Tinsley 2nd	Volcano, 13961	Mr. Wells
1860, May 4, roan, C.C.	Ly. Cavaignac 6th	Patriot, 18524	do.
Lady Cavaignac 6th, sold to Mr. W. H. Clarke, Hooke, Goole.			

LOUISA PYNE,

Roan, calved June 13, 1857,

Bred by and the property of Mr. T. C. Maidens, Brinkhill; got by Lorraine (14859), dam (Violet) by Djalma (9024), g. d. (Margaret) by Cramer (6907), gr. g. d. (Mildred) by True Blue (5522), &c. See Briton, p. 33.

1860, March 12, roan, C.C.	Songstress	St. Swithin, 16893	Mr. Maidens

LOUISE,

Red and white, of 1852, Vols. xii. and xiii., pp. 472, 565,

Bred by Mr. J. C. G. Duff, Eden, the property of Lord Kinnaird, Rossie Priory; got by Filbert (11473), dam (Day's Eye) by Young Fourth Duke (9037), &c.

1860, Sept. 1, light rn , C.C.	Louise 4th	Prince Oscar, 16757	Lord Kinnaird

LOUISE 2ND,

Roan, calved April 1, 1856,

Bred by and the property of Lord Kinnaird, Rossie Priory; got by Champion (11264), dam (Louise) by Filbert (11473), g. d. (Day's Eye) by Young Fourth Duke (9037), gr. g. d. (Sonsie 10th) by Hunt (7103), &c. See Daylight, p. 68.

1859, October 29, wh., C.C.		Lord Stanley, 16454	Lord Kinnaird

LOVELY,

White, calved in February 1855,

Bred by and the property of Major Borrowes, Gilltown; got by Velvet Jacket (10998), dam (Rachel) by Charley, g. d. (Rebecca) by Ranunculus (2479), gr. g. d. (Imogene) by Roman (2561), &c. See Vol. 10, p. 544.

1859, Oct. 27,	roan, B.C.	Conjuror	Magician, 18302	Major Borrowes
	white, C.C.	Magic		

LOVELY,

Roan, calved March 4, 1856,

Bred by Mr. W. Arkell, Bampton; got by Protector (13537), dam (Cowslip) by Atlas (8845), g. d. (Strawberry) by Colling (902), gr. g. d. by Son of Alexander (1624), &c. See General Havelock, p. 116.

Produce in		Names, &c.	By what Bull.	By whom bred.
1860, Feb. 1, red & w.,	C.C.	Laura	Brazenose 15686	Mr. Arkell

LOVELY 4TH,

Roan, calved January 6, 1856,

Bred by and the property of Mr. G. Shepherd, Shethin; got by Red Knight (11976), dam (Lovely 3rd) by The Hero (10934), g. d. (Lovely) by Kelly 2nd (9265), &c. See Lord of Lorn, p. 169.

1860, Feb. 12, red & w.,	B.C.	Garibaldi	Cherry D. 2nd, 14265	Mr. Shepherd

LOVELY 5TH,

Red, calved March 7, 1857,

Bred by and the property of Mr. G. Shepherd, Shethin; got by Bosquet (14183), dam (Lovely 3rd) by The Hero (10934), &c. See Lovely 4th.

1860, January 13, red,	B.C.	Volunteer	Cherry D. 2nd, 14265	Mr. Shepherd

LOWER FLOUNCE,

White, calved in July 1856,

Bred by Mr. W. T. Longbourne, Blackmore, the property of Mr. J. Christy, Boynton Hall; got by Grand Duke (16183), dam (Flounce) by Brennus (8902), g. d. (Young Frill) by Broughton Hero (6811), gr. g. d. (Frill) by Rockingham (2550), &c. See Freedom, p. 105.

1859, July 31, roan,	C.C.	Fraulein	Victor, 15458	Mr. Christy
1860, Dec. 30, roan,	C.C.	Fire Fly	Lucknow, 16470	do.

LUCETTA,

Roan, calved October 10, 1857,

Bred by and the property of Mr. W. F. D. Dickinson, Ulverstone; got by Florian (12887), dam (Silvia) by Captain Porteous (8931), g. d. (Katherina) by Hawkfield (9194), gr. g. d. (Lady Patrick) by St. Patrick (18793), &c. See Vol. 11, p. 697.

1859, Dec. 28, roan,	C.C.	Jessica	Bridegroom, 15688	Mr. Dickinson

LUCIA,

Red and white, calved September 17, 1856,

Bred by and the property of Sir H. W. Des Vœux, Bart, Drakelowe Hall; got by Vatican (12261), dam (Ophelia) by Hamlet (8126), g. d. (Purity 3rd) by Lord George (10439), gr. g. d. (Purity 2nd) by Shamrock (7488), &c. See Vol. 11, p. 616.

1860, March 6, roan,	B.C.	Tartar	Damon, 15850	Sir H. W. Des Vœux

LUCILLA,

Roan, of 1855, Vol. xiii., p. 566,

Bred by and the property of Mr. Sanday, Holmepierrepont; got by Harbinger (10297), dam (Laundry Maid) by Usurer (9763), &c.

1859, Nov. 3. white,	C.C.	Limpid	Highthorn, 13028	Mr. Sanday
1860, Nov. 17, red & w.,	B.C.	Lysidas	Sir James, 16980	do.

LUCRETIA,

Red and white, calved December 2, 1856,

Bred by and the property of Mr. T. Jolly, Warlaby; got by Clarence (14279), dam (Lizzie) by Justice (14753), g. d. (Polly) by Young Rufus (13649), gr. g. d. by Constitution (12634), &c. See Ascanius, p. 10.

Produce in		Names, &c.	By what Bull.	By whom bred.
1859, May 7, roan,	C.C.	Lettuce	PrinceGeorge,13510	Mr. Jolly
1860, April 19, roan,	C.C.	Lucetta	Windsor 2nd, 15515	do.

Lettuce, sold to Mr. T. E. Pawlett, Beeston, Sandy.

LUCRETIA,

Red and white, calved September 30, 1855,

Bred by and the property of Mr. T. Lamb, Hay Carr House; got by Constantine (14318), dam (Lady Flora) by Young O'Connell (16638), g. d. (Young Flora) by General Chasse (3874), gr. g. d. (Flora) by Young Matchem (2282), &c. See Lord Nelson, p. 168.

1859, January 8, roan,	B.C.	Lord Nelson	Troilus, 15430	Mr. Lamb
1860, January 8, roan,	B.C.	Sir Colin	do.	do.

LUCY,

Roan, calved in April 1856,

Bred by Sir H. R. Hoare, Bart., Lillingstone, the property of Mr. T. T. Drake, Shardeloes; got by Meteor (13334), dam (Lassy) by Planet (9483), g. d. (Lady Lovelace) by Don Juan (1923), gr. g. d. (Red Strawberry) by Cawdor (862), &c. See Sir Michael, p. 268.

1859, Dec. 28, roan,	B.C.		Yellow Jack, 15526	Mr. Drake

LUCY,

Rich roan, calved July 22, 1858,

Bred by and the property of Mr. J. Armstrong, Palterton; got by Bolingbroke (14176), dam (Louisa) by Young Champion (12574), g. d. (Lucretia) by Emir (10193), gr. g. d. by Rodolph (9568), &c. See Lucky Lad, p. 174.

1860, Dec. 31, white,	B C.	Lucky Lad	Valiant, 19040	Mr. Armstrong

LUCY,

Red, calved February 18, 1857,

Bred by and the property of Mr. A. Cruickshank, Sittyton; got by The Baron (13833), dam (Martha) by Sir Arthur (12072), g. d. (Countess of Mansfield) by Prince Alfred (8421), gr. g. d. (Maria) by The Pacha (7612), &c. See Vol. 12, p. 486.

1859, Nov. 22, roan,	C.C.	Heather Bell	Lord Stanley, 16454	Mr. Cruickshank

Heather Bell, sold to Mr. Gammie, Shotover House, Oxon.

LUCY,

Roan, calved August 22, 1850,

Bred by Mr. J. Graham, Priory, the property of Mr. W. E. Maude, Holmescales; got by Cobden (11294), dam (Lucy) by Chillingham (5859), g. d. (Lucy) by His Royal Highness (4039), gr. g. d. (Flora) by Gainford (2044), — by Clifton, — by Snowball (5221).

1858, May 23, roan,	C.C.	Lily of the Valley	Earl of Athol, 14471	Mr. Maude
1860, Feb. 20, roan,	B.C.	Lottery	Pacha, 18514	do.

LUCY,

Red, calved in July 1851,

Bred by Mr. T. Fowle, Northallerton, the property of Mr. A. Pollok, Skahard; got by Jeweller (10354), dam by Royal Prince (5024), g. d. (Elvira) by Eolus (3733), gr. g. d. (Golden Pippin) by Belvedere 2nd (3126), &c. See Topham, p. 294.

Produce in	Names, &c.	By what Bull.	By whom bred.
1855, August, red & w., C.C.	Lucy 2nd	Orphan Boy, 13429	Mr. Topham
1857, red & white, B.C.	Topham	do.	do.
1857, red & white, C.C.	Lucy 3rd		
1858, Feb. 11, red & w., C.C.	Lucy 4th	Earl of Meath, 14477	Mr. Pollok

LUCY 3RD,

Red and white, calved in 1854,

Bred by and the property of Mr. E. Lythall, Radford Hall; got by Broomborough (9994), dam (Lucy) by The Minstrel (8687), g. d. (Lavender) by Chorister (8952), gr. g. d. (Lily) by Whitaker (5640), &c. See Locksmith, p. 160.

1858, May, roan, B.C.	Baronet	Saracen 15237	Mr. Lythall
1859, Mar. 15, red & w., C.C.	Lady	Kingfisher, 14762	do.
1860, April 9, roan, B.C.	Locksmith	Saracen, 15237	do.

LUCY,

Red and white, calved in March 1857,

Bred by Mr. T. Mace, Sherborne, the property of Sir L. Palk, Bart., M.P., Haldon House; got by General Pelissier (14605), dam (Spot) by Chieftain (12595), g. d. (Lavinia) by Ich Dien (9234), gr. g. d. (Lady) by Harold (8131), &c. See Vol. 13, p. 726.

1860, February, red, B.C.	Protection	Patrick, 13459	Mr. Mace

LUCY,

Roan, calved March 19, 1856,

Bred by Mr. H. Tempest, Newland Park, the property of Mr. W. Brackenridge, Liddelbank; got by Omer Pacha (13421), dam (Livia) by Marquis of Rockingham (10506), g. d. (Lingbird) by Marmion (406), gr. g. d. (Young Lingcropper) by Charles (1815), &c. See Bailiff, p. 12.

1859, April 29, white, C.C.		Lucknow, 18290	Mr. Brakenridge
1860, April 14, red, C.C.		do.	do.

LUCY 2ND,

Roan, of 1852, Vol. xi., p. 555,

Bred by and the property of Mr. S. Marjoribanks, Bushey Grove; got by Lord Foppington (10437), dam (Lucy) by Mambrino (7196), &c.

1859, Nov. 4, rich roan, C.C.	Lovesome	Gt. Mogul, 14651	Mr. Marjoribanks

LUCY 2ND,

Red and white, calved in August 1855,

Bred by Mr. J. Topham, Dowestown, the property of Mr. A. Pollok, Skahard; got by Orphan Boy (13429), dam (Lucy) by Jeweller (10354), &c. See Lucy.

1859, Oct. 8, red, B.C.	Duke	Matadore, 11800	Mr. Pollok
1859, Oct. 8, roan, C.C.	Lucy 5th		
1860, August 18, roan, C.C.	Lucy 6th	Ambo, 17305	do.

Lucy 5th, sold to Mr. Jones, Mullinabro', Waterford.

LUCY ANNE,

Roan, of 1852, Vol. xii., p. 474,

Bred by and the property of the Hon. Col. Pennant, M.P., Penrhyn Castle; got by Lovemore (10476), dam (Dewberry) by Hurricane (4061), &c.

Produce in		Names, &c.	By what Bull.	By whom bred.
1857, Feb. 4, white,	B.C.	Chevillard	Prince Arthur, 11938	Col. Pennant
1858, Feb. 14, roan,	C.C.	Lucy	Vanguard, 10994	do.
1859, Sept. 1, white,	B.C.	Young Tom	Sir C. Campbell 16961	do.
1860, August 25, white,	C.C.	Laura	Marmaduke, 14897	do.

LUCY GWYNNE,

Roan, calved October 5, 1851,

Bred by and the property of Mr. J. Caddy, Rougholm; got by Lindsey (10423), dam (Young Dowager Gwynne) by St. Thomas (10777), g. d. (Dowager Gwynne) by Prime Minister (2456), gr. g. d. (White Moll Gwynne) by Wallace (5586), &c. See Charley, p. 46.

1854, June 18, roan,	C.C.	Maggie Gwynne	White Cloud, 13997	Mr. Caddy
1855, Nov. 20, roan,	C.C.	Janette Gwynne	Fly. Dutchman 10235	do.
1856, Dec. 22, roan,	B.C.	Baron Gwynne	Prince, 15081	do.
1857, Dec. 9, white,	B.C.	Bobby Gwynne	Carlisle, 14244	do.
1858, Nov. 28, roan,	B.C.	Baron Muncaster	Duke of York, 14461	do.
1859, Nov. 13, white,	B.C.	Warrior	do.	do.

LUCY HASTINGS,

Red and white, of 1850, Vols. xi. xii. and xiii., pp. 556, 474, 568,

Bred by and the property of Mr. J. Dickinson, Partridge Hill; got by Warren Hastings (11021), dam (Lucy Fairfax) by Lord Adolphus Fairfax (4249), &c.

1859, August 17, roan,	C.C.	Laura	Rossington, 15191	Mr. Dickinson
1860, July 9, roan,	B.C.	Sultan	Selim, 16925	do.

LUCY LOCKET,

White, of 1852, Vols. xii. and xiii., pp. 474, 568,

Bred by Mr. H. Smith, The Grove, the property of Mr. Sanday, Holmepierrepont; got by Usurer (9763), dam (Lavender) by Dan O'Connell (3557), &c.

1860, January 12, roan,	C.C.	Lucy Long	Sir James, 16980	Mr. Sanday

LUCY LONG,

Roan, of 1854, Vols. xii. and xiii., pp. 475, 568,

Bred by and the property of Mr. J. H. Langston, M.P., Sarsden House; got by Duke of Glo'ster (11382), dam (Louisa) by Cramer (6907), &c.

1859, Oct. 4, roan,	C.C.	Lady Louisa	Archduke 2nd, 15588	Mr. Langston

LUCY SOMERSET,

Roan, calved August 6, 1856,

Bred by and the property of Mr. J. Dickinson, Partridge Hill; got by Lord Raglan (13227), dam (Lucy Hastings) by Warren Hastings (11021), g. d. (Lucy Fairfax) by Lord Adolphus Fairfax (4249), gr. g. d. (Lucy) by Flambeau (2027), &c. See Vol. 11, p. 556.

1860, Sept. 5, red,	C.C.	Red Lucy	Selim, 16925	Mr. Dickinson

LUNA,

Red, calved November 14, 1855,

Bred by and the property of Mr. J. R. Kirkham, Audleby Villa; got by Captain Shaftoe (6833), dam (Lupin) by Baronet (6763), g. d. (Lady) by Prince Albert (4781), gr. g. d. (White Lily) by Field Marshal (3789), &c. See Vol. 13, p. 569.

Produce in		Names, &c.	By what Bull.	By whom bred.
1860, Dec. 24, roan,	B.C.	Lucifer	Guardsman, 16206	Mr. Kirkham

LUPIN,

Red and white, of 1855, Vol. xiii., p. 568,

Bred by and the property of Sir J. H. Crewe, Bart., Calke Abbey; got by Van Amburgh (9770), dam (Lucy) by Triumph (8717), &c.

1859, May 7, roan,	B.C.	Lupus 2nd	Earl of Dublin, 10178	Sir J. H. Crewe
1860, April 2, roan,	C.C.	Lupulin	Wisetonian, 17244	do.

LUPINE 3RD,

Red, calved in 1854,

Bred by Mr. J. H. Jones, Mullinabro', the property of Sir R. Paul, Bart., Ballyglan; got by Berrington Boy (11173), dam (Lilac) by Sir Charles (7501), g. d. (Lupine) by Duke (1934), gr. g. d. (Linnet) by Isaac (1129), &c. See Lord Stanley, p. 172.

1859, April 3, roan,	B.C.	Lord Stanley	Lord Spencer, 14853	Sir R. Paul
1860, April 10, red,	B.C.	Sirocco	Sunrise, 15361	do.

LUSTRE,

Roan, calved in March 1857,

Bred by and the property of Mr. T. Morris, Maisemore; got by Macdonald (13268), dam (Lettuce) by Shamrock (10803), g. d. (Young Larkspur) by Belus (8879), gr. g. d. (Larkspur) by Selim (10792), &c. See Levity, Vol. 13, p. 554.

1860, March 20, white,	B.C.	Snowstorm	Prince Consort 16728	Mr. Morris

LUXURY,

Red and white, calved October 23, 1857,

Bred by and the property of Mr. J. Clayden, Littlebury; got by Cheltenham (12588), dam (Red Rose) by Horatio (10335), g. d. (Maria) by Third Duke of Northumberland (3647), gr. g. d. (Modesty) by Velocipede (5552), &c. See Earl of Essex, p. 87.

1860, Jan. 14, red & w.,	C.C.	Lady Franklin	P. of Prussia, 16752	Mr. Clayden

LYDIA,

White, calved April 7, 1857,

Bred by and the property of Mr. J. R. Kirkham, Audleby Villa; got by Gardante (14587), dam (Lancaster 11th) by Prince Royal (7371), g. d. by Will Honeycomb (5660), gr. g. d. by Spectator (2688), — by Albion (1619), &c. See Laudable, p. 155.

1860, March 18, roan,	C.C.	Lucy	Watchman, 17216	Mr. Kirkham

LYDIA,

Roan, calved in May 1857,

Bred by Mr. T. Morris, Maisemore; got by Macdonald (13268), dam (Young Larkspur) by Belus (8879), g. d. (Larkspur) by Selim (10792), gr. g. d. (Lilac) by Sackville (2583), &c. See Levity, Vol. 13, p. 554.

Produce in		Names, &c.	By what Bull.	By whom bred.
1860, May 1, roan,	C.C.	Lydia 2nd	PrinceConsort16728	Mr. Morris

LYDIA,

Red, calved April 17, 1857,

Bred by and the property of Mr. Roberts, Kings Walden; got by Game Boy (14585), dam (Ruth) by Warden (15482), g. d. (Red Points) by Sir Robert (15300), gr. g. d. (Red Berry) by Fitz-Redmayne (6013), &c. See Vol. 13, p. 596.

1860, March 28, roan,	C.C.	Lady Bird	Sir Colin, 16956	Mr. Roberts

LYDIA,

White, calved February 27, 1854,

Bred by Mr. H. Tempest, Newland Park, the property of Sir A. de Rothschild, Bart, Aston Clinton; got by Silk Velvet (12070), dam (Livia) by Marquis of Rockingham (10506), g. d. (Ling Bird) by Marmion (4381), gr. g. d. (Young Lingcropper) by Charles (1815), &c. See Bailiff, p. 12.

1859, May 24, white,	C.C.	Lady Lydia	Lord Mayor, 14828	Sir A. Rothschild
1860, April 9, roan,	B.C.	Bailiff	do.	do.

LYDIA,

Roan, calved January 1, 1850,

Bred by Mr. Watson, West Ella Grange; got by Hopewell (8156), dam (Constance) by Saxe Coburgh (5091), g. d. (Calico) by Mercury (2301), gr. g. d. (Emerald) by Star (1479), &c. See Vol. 10, p. 310.

1855, white,	C.C.		Protection, 11958	Mr. J. B. Thompson
1856, April 1, roan,	B.C.	Landsman	Royal Blood, 13638	do.
1857, May 5, white,	C.C.		do.	do.
1858, June 13, red & w.,	B.C.		Humphrey, 13054	do.
1859, Sept. 29, light rn.,	C.C.	Calico	do.	do.

LYDIA,

Roan, calved January 19, 1857,

Bred by and the property of Mr. W. Woodward, Northway House; got by Kohinoor (11642), dam (Lady 4th) by Sir John (15291), g. d. (Lady 2nd) by Hampden (7064), gr. g. d. (Lady) by Fairfax, Jun. (8049), &c. See Vol. 13, p. 523.

1859, Dec. 23, roan,	B.C.	Lydia's Prince	Pr. Consort, 15090	Mr. Woodward

LYMPHA,

Roan, calved March 25, 1856,

Bred by Mr. C. W. Goode, Norton Hall, the property of Mr. H. Moore, Elmley Castle; got by Lord Hardinge (13193), dam (Loadstar) by Alfred (6732), g. d. (Lovely) by Brunswick (6814), gr. g. d. (Lupin) by Accordion (5708), &c. See Vol. 10, p. 458.

1859, April 1, red & w.,	C.C.	Lady	General, 17948	Mr. Goode

Lady, sold to Mr. Dowdeswell, Oxlays Hall, Lechlade.

MACKENZIE 3RD,

Roan, calved January 27, 1857,

Bred by Mr. T. Atherton, Chapel House, the property of Viscount Hill, Hawkstone; got by Marquis of Speke (13307), dam (Mackenzie) by Whitaker's Comet (8771), g. d. by Prince Albert (4778), gr. g. d. by Tryo (6620), &c. See Vol. 13, p. 569.

Produce in		Names, &c.	By what Bull.	By whom bred.
1860, April 14, roan,	C.C.	Hempseed	Hetman, 14702	Visct. Hill

MACKENZIE,

Roan, of 1853, Vol. xiii., p. 569,

Bred by Mr. Mackenzie, Barnhill; the property of Mr. J. Worsey, Lower Clopton; got by Whitaker's Comet (8771), dam by Prince Albert (4778), &c.

1859, Nov. 14, roan,	C.C.	Mac Kenzie 4th	Amiens, 14095	Mr. Worsey

MADAM,

Red, of 1847, Vol. x., 463,

Bred by the Marquis of Northampton, Castle Ashby; got by James 2nd (8173), dam (Mermaid) by Mahomed (6170), &c.

1857, June 27, rich rn.,	C.C.	Miss Beau	The Beau, 12182	Mr. Wythes
1858, Aug. 19, red & w.,	C.C.	Magic	Wallace, 19103	do.
1859, Aug. 30, red & w.,	C.C.	Medora	Lord Althorpe, 14800	do.

Magic, sold to Mr. J. Margetson, Manor Farm, Shalden, Alton, Hants.

MADAM,

Red, calved in March, 1855,

Bred by Earl De Grey, Wrest Park, the property of Mr. Hewer, Sevenhampton; got by Orson (13432), dam (Madame Vestris) by Maunby (7223), g. d. by Beal (3113), gr. g. d. by Lot (2223), — by Mark (2266).

1858, March 5, red,	B.C.	Reformer	Aaron Frank, 14052	Earl De Grey
1859, March 20, roan,	C.C.	Madam 2nd	Borrowby Lad, 12486	Mr. Hewer

MADAM,

Roan, calved February 27, 1857,

Bred by and the property of Viscount Hill, Hawkstone; got by Columbus (12616), dam (Magdalen 5th) by Red Rover (11982), g. d. (Magdalen 4th) by Sir Isaac (9645), gr. g. d. (Magdalen 3rd) by Victory (5566), &c. See Sir Harry, p. 266.

1859, Feb. 15, white,	C.C.	Daylight	The Druid, 15380	Visct. Hill

MADAM,

White, of 1852, Vol. xiii., p. 570,

Bred by Mr. Kirkham, Hagnaby, the property of Mr. T. C. Maidens, Brinkhill; got by Hamlet (8126), dam (Mulberry) by Baronet (6763), &c.

1859, April 13, roan,	B.C.	Arthur	Lorraine, 14859	Mr. Maidens
1860, March 31, roan,	C.C.	Lady May	St. Swithin, 16893	do.

YOUNG MADAM,

Red and white, of 1851, Vols. xii. and xiii., pp. 476, 570,

Bred by Mr. G. Wythes, Reigate, the property of Mr. C. Barnard, Harlow; got by Priam (10630), dam (Madam) by James 2nd (8173), &c.

1859, Nov. 19, red,	C.C.	Modesty	Ernest, 16004	Mr. Barnard

MADEIRA,

Red and white, of 1854, Vol. xiii., p. 570,

Bred by and the property of Sir H. W. Des Vœux, Bart., Drakelowe Hall; got by Red Cross Knight (13569), dam (Fair Helen 4th) by Baron Wild Eyes (8869), &c.

Produce in	Names, &c.	By what Bull.	By whom bred.
1859, January 21, white, C.C.	Hygeia	Damon, 15850	Sir H. W. Des Vœux

MADELINE,

Red and white, calved January 29, 1857,

Bred by and the property of Mr. Longmore, Rettie; got by Inheritor (13065), dam (Meg Dodds) by Seafield (9616), g. d. (Spaewife) by Jacob (16306), gr. g. d. (Enchantress) by Ury (17157), &c. See Viceroy, p. 300.

1860, May 24, red, C.C.	Nonsuch	Imp. Rome, 16292	Mr. Longmore

MADONNA,

Roan, calved April 19, 1854,

Bred by Mr. Lovell Cowley, Ashby St. Ledgers, the property of Mr. Atterbury, West Haddon Manor; got by Conqueror (10066), dam (Miss Milton) by Honeycomb (10330), g. d. (Lily) by Milton (8315), gr. g. d. by Son of Magnum Bonum (2243).

1859, June 8, red, C.C.	Star of the West	Grand Signor, 14644	Mr. Atterbury

MADRIGAL,

Roan, of 1851, Vols. xi. xii. and xiii., pp. 559, 477, 571,

Bred by Mr. Torr, Aylesby Manor, the property of Mr. T. T. Drake, Shardeloes; got by Vanguard (10994), dam (Mellow Tone) by Exquisite (8048), &c.

1859, May 25, red & w., C.C.		Yellow Jack, 15526	Mr. Drake
1860, October 3, roan, C.C.		Honeycomb, 16279	do.

MAGDALEN 5TH,

Roan, of 1851, Vols. xii. and xiii., pp. 477, 571,

Bred by Mr. E. W. S. Owen, Condover Hall, the property of Viscount Hill, Hawkstone; got by Red Rover (11982), dam (Magdalen 4th) by Sir Isaac (9645), &c.

1860, Mar. 5, red & w., C.C.	Hermione	Hector, 14685	Visct. Hill

MAGDALEN,

Red and white, of 1853, Vol. xii., p. 477,

Bred by Mr. S. Robson, Wyham, the property of Mr. W. Smith, West Rasen; got by Trusthorpe (15432), dam by Argus (3033), &c.

1857, Sept. 1, red & w., B.C.	Meteor	Harbinger, 10297	Mr. Smith
1858, September 6, roan, C.C.	Maude	Windsor 2nd, 15515	do.
1859, October 1, roan, B.C.	Mandarin	do.	do.
1860, October 18, red, C.C.	Mantle	Hightborn, 13028	do.

MAGGIE,

Roan, of 1854, Vol. xiii., p. 571,

Bred by Col. Kingscote, Kingscote Park, the property of Mr. R. P. Davies, Ridgeway; got by Union (12249), dam (Maid Marian) by Logic (10427), &c.

1859, Aug. 4, red & w., C.C.	Mary	G.D. of Oxford, 16184	Mr. Davies

MAGGIE,

Roan, calved March 1, 1855,

Bred by and the property of Messrs. J. & J. Fowler, Sauchen; got by Young Van Dunck (19044), dam (Sarah) by Grasshopper (10287), g. d. (Arabella) by Young Sovereign (7541), gr. g. d. (Young Juno) by The Peer (5455), &c. See Inkermann, p. 140.

Produce in		Names, &c.	By what Bull.	By whom bred.
1858, June 17, roan,	C.C.	Silvia	Canrobert, 17493	Messrs. Fowler
1859, May 7, red & w.,	C.C.	Madge	do.	do.
1860, April 28, white,	B.C.	Haidie	Orphan Boy, 18490	do.

MAGGIE,

Light roan, calved in March, 1851,

Bred by Mr. J. Laxton, Morborne; got by Morborne(18420), dam (Mopsey 2nd) by Coronation (3494), g. d. (Mopsey) by Sir Jocelyne (5162), gr. g. d. (Minx) by Lefevre (2195), &c. See Vol. 5, p. 660.

1855, Dec., light roan,	C.C.	Meek	Rebellion, 10684	Mr. Laxton
1857, January, white,	C.C.	Model	Meteor 18391	do.

MAGGIE,

White, calved in August 1856,

Bred by Mr. P. S. Punnett, Chart Sutton, the property of Sir J. W. Lubbock, Bart., High Elms; got by Highland Laddie (13026), dam (Molly) by Murton (13359), g. d. (Young Mary) by Man of Kent (9365), gr. g. d. (Mary) by Man of Kent (9365), &c. See Harold, p. 130.

1860, Feb. 11, rich rn.,	C.C.	Madeira	L.Althorpe 2d,16379	Mr. Strafford

Madeira, sold to Lady Lubbock, High Elms, Farnboro', Kent.

MAGIC,

Roan, calved March 14, 1856,

Bred by and the property of Viscount Hill, Hawkstone; got by Highthorn (13028), dam (Music) by Prince of Wales (7378), g. d. (Melody) by Dulcimer (3658), gr. g. d. (Hyacinth) by Second Comet (5101), &c. See Pirate, p. 218.

1860, August 16, white,	B.C.	Dauntless	Despot, 15874	Visct. Hill

MAGIC,

Roan, calved April 5, 1854,

Bred by and the property of Mr. W. Hewer, Sevenhampton; got by Napier (13368), dam (Myrtle) by Protector (10665), g. d. (Mystery) by Free Trade (9137), gr. g. d. (Molly) by Rob Roy (7434).

1857, March 2, white,	C.C.	Mermaid	Pluralist, 10620	Mr. Hewer
1859, January 4, red,	C.C.	Marigold	do	do.
1860, Feb. 23, white,	B.C.	Magician	Borrowby Lad,12486	do.

YOUNG MAGIC FLOWER,

Red roan, of 1852, Vols. xii. and xiii., pp. 478, 572,

Bred by the Rev. J. Wharton, Gilling, the property of Mr. Nesham, Haughton-le-Skerne; got by Chieftain (10048), dam (Magic Flower) by Magician (7185), &c.

1859, April 16, white,	C.C.	Tempest	Wisetonian, 17244	Mr. Nesham
1860, March 29, white,	B.C.		Generalissimo16135	do.
1860, March 29, white,	B.C.			

MAGNOLIA,

Light roan, calved in 1852,

Bred by Mr. S. Umbers, Wappenbury, the property of Mr. E. Lythall, Radford Hall; got by Daylight (11339), dam (Polyhymina) by Bagdad (3075), g. d. (Hermione) by Young Norman (4584), gr. g. d. (Læta) by Tory (10968), &c. See Vol. 6, p. 511.

Produce in	Names, &c.	By what Bull.	By whom bred.
1857, January 7, white, C.C.	Marguerite	Saracen, 15237	Mr. Lythall
1859, June 10, red & w., C.C.	Mermaid	Kohinoor, 11642	do.
1860, April 10, r.& w., C.C.	Martha	Matchem, 16550	do.
1860, April 10, r.& w., C.C.	Mary	Matchem, 16550	do.

MAGŒRA,

Roan, of 1851, Vols. xii. and xiii., pp. 479, 572,

Bred by and the property of Mr. T. W. Bramston, M.P., Skreens; got by Prince Arthur (11937), dam (Sukey) by Billy the Beau (8890), &c.

1859, Dec. 1, roan, C.C.	Melody	Red Duke, 16798	Mr. Bramston

MAIDEN'S BLUSH,

Red and white, calved November 25, 1857,

Bred by Mr. J. Clark, Aldboro', the property of Mr. W. White, Ricknall Grange; got by Lord Scarboro' (14852), dam (Jenny Lind) by Whittington (12299), g. d. by Mehemet Ali (7227), gr. g. d. by Guardian (3947), &c. See Emperor, p. 91.

1859, October 1, roan, B.C.	Conqueror	Emperor, 17802	Mr. White
1860, Nov. 29, roan, B.C.	Tommy Bates	Charley Bates, 15756	do.

MAIDEN'S BLUSH,

White, of 1855, Vol. xiii., p. 573,

Bred by and the property of Mr. T. Willis, Manor House; got by Gipsy King (11532), dam (Maid of Masham) by Bernardo (8885), &c.

1860, April 17 rich rn, C.C.	Bride of the Valley	L. of the Val., 14837	Mr. Willis
1860, April 17 roan, C.C.	Belle of the Valley	L. of the Val., 14837	Mr. Willis

MAID MARIAN,

Roan, of 1851, Vols. xi. and xii., pp. 561, 479,

Bred by Col. Kingscote, Kingscote Park, the property of Mr. R. P. Davies, Ridgeway; got by Logic (10427), dam (Malmsey) by Prince Ernest (4818), &c.

1858, July, red, B.C.	Macbeth	Chaffcutter, 12572	Mr. Davies
1858, July, red, B.C.	Mac Duff	Chaffcutter, 12572	Mr. Davies
1859, Oct. 16, roan, C.C.	Maude	Admiral, 15555	do.

MAID OF ATHENS,

Roan, of 1850, Vols. xii. and xiii., pp. 480, 573,

Bred by Mr. J. Douglas, Athelstaneford, the property of Mr. J. Farrell, Moynalty; got by Druid (10140), dam (Maid of Aln) by Regent (2517), &c.

1859, April 18, roan, C.C.	Winifred	Harbinger, 10297	Mr. Farrell

MAID OF ATHENS,

White, calved March 14, 1857,

Bred by Mr. T. Willis, Manor House, the property of Mr. W. A. Provis, The Grange; got by Gavazzi (11508), dam (Maid of Orleans) by Gainford (7029), g. d. (Maid of Newton) by Billingham (6786), gr. g. d. by Sol (2655), &c. See Audacity, p. 11.

Produce in		Names, &c.	By what Bull.	By whom bred.
1859, Nov. 19, roan,	B.C.	Audacity	King Alfred, 16334	Mr. Willis

MAID OF CUTTESLOWE,

Roan, of 1851, Vol. xii., p. 480,

Bred by Mr. Middleton, Cutteslowe, the property of Mr. C. Clinch, Witney; got by Vanity (10995), dam (Mermaid) by Baronet (6762), &c.

1859, Feb. 21, r. & w.,	C.C.	Moonrise	His Eminence, 16273	Mr. Clinch
1860, Feb. 10, r. & w.,	C.C.	Miss Middleton	Duke Valorous 15951	do.

MAID OF DRIFFIELD,

Red and white, calved in May 1857,

Bred by Col. Kingscote, Kingscote Park, the property of Mr. H. Howell, Driffield; got by Viceroy (13945), dam (Margaret) by Sweet William (8646), g. d. (Madeline) by Harold (8131), gr. g. d. (Kate Nickleby) by Cedric (3311), &c. See Collegian, p. 53.

1860, July 22, roan,	C.C.	Martha	Hautboy, 16225	Mr. Howell

MAID OF EPHESUS,

Roan, calved April 13, 1855,

Bred by Mr. R. Ayres, Girtford; got by President (16708), dam (Diana) by Louis Philippe (16464), g. d. (Yellow Rose) by Vermillion (5557), gr. g. d. (Rosetta) by Wellington (19133), — (Rosebud) by Sir Roger de Coverley (5187), — by Alexander (1624), — by a Bull of Mr. C. Colling's.

1859, May 2, light rn.,	C.C.	Fairmaid	N. Year's Day 16615	Mr. Ayres
1860, April 10, red,	C.C.	Piccolomini	do.	do.

MAID OF HONOUR,

White, calved March 26, 1857,

Bred by Mr. T. Willis, Manor House, the property of Mr. H. W. Martin, Littleport; got by Gavazzi (11508), dam (Maid of Masham) by Bernardo (8885), g. d. (Maid of Newton) by Billingham (6786), gr. g. d. by Sol (2655), &c. See Audacity, p. 11.

1859, Dec. 19, rich rn.,	C.C.	Maid of the Isle	Havelock, 16231	Mr. Martin
1860, Nov. 9, rich roan,	C.C.	Maid of Bedale	Dr. Liv'stone, 15886	do.

MAID OF LEVEN,

Roan, of 1854, Vols. xii. and xiii., pp. 480, 574,

Bred by and the property of Mr. J. Gulland, Newton of Wemyss; got by Lord George (10439), dam (Sprightly) by Benedict (7828), &c.

1860, March 12, roan,	C.C.	Maid of Orr	Pr. Arthur, 13497	Mr. Gulland

MAID OF MORA,

Red, calved June 8, 1858,

Bred by and the property of Messrs. J. and J. Fowler, Sauchen; got by Canrobert (17493), dam (Rose) by Young Van Dunck (19044), g. d. (Bessy) by California (12528), gr. g. d. (Young Roan) by Albert (17286), — (Roan 2nd) by Albert (17286), — bred by Mr. Ross, of Kunahden.

Produce in		Names, &c.	By what Bull.	By whom bred.
1860, Feb. 27, roan,	B.C.	Falstaff	Orphan Boy, 18490	Messrs. Fowler

MAID OF OXFORD,

Roan, calved August 20, 1852,

Bred by Mr. Becar, Smithtown, the property of Mr. S. Thorne, Thorndale; got by The Lord of Eryholme (12205), dam (Oxford 13th) by Third Duke of York (10166), g. d. (Oxford 5th) by Duke of Northumberland (1940), gr. g. d. (Oxford 2nd) by Short Tail (2621), &c. See Thane of Oxford, p. 287.

1858, Nov. 29, white,	B.C.	Thane of Oxford	Grand Turk, 12969	Mr. Thorne
1860, Feb. 5, roan,	C.C.	Lady Oxford 4th	2nd Gd. Duke, 12961	do.

Lady Oxford 4th, sold to Mr. D. McIntosh, Havering Park, Romford.

MAID OF THE MILL,

White, calved in July 1853,

Bred by Mr. J. Laxton, Morborne; got by Rebellion (10684), dam (Meadowsweet) by Sir Jocelyne (5162), g. d. (Malmsey) by Lefevre (2195), gr. g. d. (Matchless) by Jason (1135), &c. See Vol. 5, p. 600.

1857, Nov., red & wh.,	C.C.	Mayoress	Meteor, 18391	Mr. Laxton
1860, August, roan,	C.C.	Maid of the Mist	do.	do.

MAID OF THE MILL,

Red and white, calved March 31, 1858,

Bred by and the property of Mr. W. Marr, Upper Mill; got by General Simpson (14608), dam (Duchess) by Prince Albert (8421), g. d. (Nelly) by Son of Emperor (3716), gr. g. d. (Fillpail) by Emperor (3716), &c. See Omer Pacha, p. 207.

1860, June 5, red,	B.C.	Morning Star	Bar. Renfrew, 15624	Mr. Marr

MAID OF THE MANOR,

White, calved April 4, 1856,

Bred by Mr. T. Willis, Manor House, the property of Sir W. Lawson, Bart., Brayton; got by Gavazzi (11508), dam (Village Maid) by Lyon Playfair (11758), g. d. (Maid of Masham) by Bernardo (8885), gr. g. d. (Maid of Newton) by Billingham (6786), &c. See Audacity, p. 11.

1860, April 12, white,	C.C.	Snowdrop	Duke, 14419	Sir W. Lawson

MALIBRAN,

Roan, calved March 6, 1858,

Bred by Lord Dufferin, Clandeboye, the property of Mr. W. Ogilby, Altnachree Castle; got by Prince of Warlaby (15107), dam (Lady Dufferin) by Valiant (10989), g. d. (Foundling) by Buchan Hero (3238), gr. g. d. (Clarion) by Charles (1815), &c. See Charley, p. 46.

1860, Feb. 24, roan,	C.C.	Ada	North East, 18466	Mr. Ogilby

MALIBRAN,

Roan, of 1846, Vols. ix. and x., pp. 463, 466,

Bred by Mr. W. Cooper, Ox Close, the property of Mr. W. Henlock, Great Ouseburn; got by Cheshireman (6863), dam (Cherry Cheeks) by Noble (4577), &c.

Produce in	Names, &c.	By what Bull.	By whom bred.
1856, Jan. 17, white, C.C.	Malibran 2nd	Cotherstone2d 17626	Mr. Henlock
1858, January 6, roan, C.C.	Malibran 3rd	Marc Antony, 14895	do.
1859, March 16, r. & w., C.C.	Malibran 4th	Red Duke, 15136	do.

MALIBRAN,

Roan, calved February 19, 1856,

Bred by and the property of Mr. W. Hewer, Sevenhampton; got by Borrowby Lad (12486), dam (Magdalen) by Sir Joseph Paxton (12088), g. d. (Martha) by Son of Prince (4772), gr. g. d. by Stanhope (5315).

1859, Feb. 20, red & w., C.C.	Mantalini	Pluralist, 10620	Mr. Hewer
1860, Feb. 16, { roan, C.C. / white, C.C.	Music / Melody	Economist, 15977	do.

MALIBRAN,

Roan, of 1855, Vol. xiii., p. 574,

Bred by and the property of Mr. H. E. Surtees, Dane End; got by Master Goldsmidt (13315), dam (Songstress) by Marquis (11786), &c.

1859, April 22, roan, C.C.	Garcia	D. of Argyll, 11375	Mr. Surtees
1860, June 27, roan, C.C.	De Beriot	Lumley, 16478	do.

MANAMA,

Roan, of 1852, Vol. xiii., p. 575,

Bred by and the property of the Marquis of Exeter, Burghley Park; got by Santiago (12047), dam (Miranda) by Bellerophon (3119), &c.

1859, Sept., roan, B.C.	Angelo	Impatience, 14723	Marquis of Exeter
1860, August, red roan, C.C.		The Briar, 15376	do.

MANTLE,

White, calved June 3, 1857,

Bred by Viscount Hill, Hawkstone; got by Columbus (12616), dam (Modesty) by Monk (11824), g. d. (Virtue) by Robin Hood (4971), gr. g. d. (Virgin) by Commodore (3449), &c. See Vol. 12, p. 510.

1860, Jan. 30, roan, B.C.	Hurricane	Hetman, 14702	Viscount Hill

MARADAN 4TH,

White, of 1855, Vol. xiii., p. 576,

Bred by Mr. T. Lee Norman, Corbollis, the property of Mr. Patteson; got by Melrose (11805), dam (Moss Rose) by Killerby (7122), &c.

1859, Jan. 7, light roan, C.C.	Maradan 8th	Valasco, 15443	Mr. Lee Norman
1859, Dec. 12, white, B.C.	Master Maradan	do.	do.

Maradan 8th, sold to Mr. G. H. Phillips, Ahafin House, Clones.

MARCHIONESS,

White, of 1853, Vols. xii. and xiii., pp. 482, 576,

Bred by and the property of Mr. H. J. Adeane, M.P., Babraham Hall; got by Lord of the North (11743), dam (Molly) by Aliwal (8831), &c.

1859, June 12, roan, C.C.	Rosebud	E. of H'wicke, 14476	Mr. Adeane

Rosebud, sold to Mr. J. T. Waldock, Duxford, Cambridge.

MARCHIONESS,

White, calved in January 1853,

Bred by and the property of Mr. Laxton, Morborne; got by Rebellion (10684), dam (Memento) by Sir Jocelyne (5162), g. d. (Malmsey) by Lefevre (2195), gr. g. d. (Matchless) by Jason (1135), &c. See Vol. 5, p. 600.

Produce in		Names, &c.	By what Bull.	By whom bred.
1857, Dec., white,	C.C.	Magnificent	Meteor, 18391	Mr. Laxton
1858, Dec., white,	C.C.	Mayflower	do.	do.
1859, Dec., light roan,	C.C.	May Queen	do.	do.
1860, Oct. 19, roan,	C.C.	Maypole	do.	do.

MARCHIONESS,

Roan, calved in April 1856,

Bred by Mr. E. W. S. Owen, Condover Hall, the property of Mr. F. W. Stone, Guelph, Canada West; got by Columbus (12616), dam (Martha) by Dick (10120), g. d. (Magdalen 4th) by Sir Isaac (9645), gr. g. d. (Magdalen 3rd) by Victory (5566), &c. See Sir Harry, p. 266.

1859, April 3, roan,	B.C.	The Marquis	3rd G. Duke, 17993	Mr. Stone
1860, May 9, red,	C.C.	Marchioness 2nd	do.	do.

MARCHIONESS OF WISETON 6TH,

White, calved January 23, 1858,

Bred by and the property of Mr. W. Everitt, Boothby Graffoe; got by Lord Raglan (14849), dam (Marchioness of Wiseton 2nd) by Sir Charles (12074), g. d. (Marchioness of Wiseton) by Wiseton Orontes (9838), gr. g. d. (Lady Kay) by Royal Oak (6419), &c. See Vol. 13, p. 577.

1860, June 30, rich rn.,	C.C.	M'sof Wiseton 7th	D. of Oxford, 15941	Mr. Everitt

MARCHIONESS OF WORCESTER,

Roan, calved March 9, 1856,

Bred by and the property of Mr. Jonas Webb, Babraham; got by Marquis of Worcester (13308), dam (Merry May) by Lord of the North (11743), g. d. (Lady Sixtus) by Paris (7314), gr. g. d. (Countess) by Vanguard (5545), &c. See The Baronet, p. 287.

1859, January 27, red,	C.C.	L. Aug. Somerset	May Duke, 14940	Mr. Webb
1859, Dec. 11, roan,	B.C.	The Baronet	Sir Charles, 16948	do.
1860, November 8, red,	B.C.	Lancast'rRiflem'n	L. Royston 2d, 16449	do.

MARGARET,

Roan, calved January 5, 1858,

Bred by Mr. S. Campbell, Kinellar; got by The Garioch Boy (15384), dam (Barbara) by Unrivalled (13926), g. d. (Isabella) by The Pacha (7612), gr. g. d. (Crocus) by Second Duke of Northumberland (3646), &c. See Garibaldi, p. 111.

1859, December, roan,	B.C.	Garibaldi	Scarlet Velvet, 16916	Mr. Campbell

MARGERY,

Red and white, of 1850, Vols. xi. and xiii., pp. 564, 578,

Bred by Mr. T. W. Bramston, M.P., Skreens, the property of Mr. J. Rhodes, Seale Lodge; got by Essex Hero (9096), dam (Auricula) by Superior (10899), &c.

1859, Aug. 3, red & w.,	C.C.	Dryad	Sultan, 15358	Mr. Rhodes
1860, June 8, red & w.,	C.C.	Maid	Bacchus, 17339	do.

MARGERY,

Red and white, calved February 17, 1858,

Bred by and the property of Mr. T. W. Bramston, M.P., Skreens; got by Duke of Cambridge (14438), dam (Magœra) by Prince Arthur (11937), g. d. (Sukey) by Billy the Beau (8890), gr. g. d. (Susan) by Monzani (6222), &c. See Vol. 12, p. 479.

Produce in		Names, &c.	By what Bull.	By whom bred.
1860, Dec. 17, roan,	C.C.	Meggy	Roden, 18727	Mr. Bramston

MARGERY 2ND,

White, calved in February 1856,

Bred by and the property of Mr. J. Dodwell, Long Crendon; got by Frank Fairfax (12894), dam (Margery) by Apperley, g. d. (Maggy) by Valiant (7662), gr. g. d. (Mayflower) by Mars (7212), &c. See Jason, p. 142.

1859, April, white,	C.C.	Margery 4th	Prince of Paris, 16748	Mr. Dodwell

MARIA,

Red roan, calved May 15, 1857,

Bred by and the property of Lord Braybrooke, Audley End; got by King Alfred (14760), dam (Graceful) by Son of The Minstrel (8687), g. d. (Star) by South Star (7538), gr. g. d. (Maid of Athens) by Van Amburgh (5543).

1860, April 29, roan,	C.C.	Blithesome Sally	D. Humphrey, 15910	Lord Braybrooke

MARIA 2ND,

Roan, calved May 12, 1855,

Bred by and the property of Lord Kinnaird, Rossie Priory; got by Champion (11264), dam (Maria) by Belted Will (9952), g. d. (Matilda 3rd) by Marquis (9371), gr. g. d. (Young Matilda) by Young Mina (9399), &c. See Garibaldi, p. 109.

1859, May 29, roan,	B.C.		Lord Raglan, 13244	Lord Kinnaird

MARIA 3RD,

Roan, calved June 8, 1857,

Bred by and the property of Lord Kinnaird, Rossie Priory; got by Musician (16598), dam (Maria) by Belted Will (9952), &c. See Maria 2nd.

1859, Sept. 26, red,	B.C.	Marksman	Lord Stanley, 16454	Lord Kinnaird

MARIA,

Roan, of 1853, Vols. xii. and xiii., pp. 484, 579,

Bred by Col. Kingscote, Kingscote Park, the property of Mr. G. Miles, Forde Abbey; got by Gauntlet (10260), dam (Lady Mary) by Prince William (9515), &c.

1858, May 23, white,	C.C.	Marian	D. of Malakoff, 14445	Mr. Miles
1860, February 9, roan,	C.C.	Mermaid	General, 16100	do.

MARIA 5TH,

Red, calved December 12, 1856,

Bred by and the property of Mr. J. Booth, Cotham; got by Yorkshire Duke (14037), dam (Maria 3rd) by Coriander (10072), g. d. (Maria) by Biscay (7834), gr. g. d. (Marion) by Zohrab (5705), &c. See Marius 2nd, p. 181.

1860, April 18, roan,	C.C.	Maria 7th	Festus, 16040	Mr. Booth

MARIA 6TH,

Red, calved November 5, 1857,

Bred by and the property of Mr. J. Booth, Cotham; got by Yorkshire Duke (14037), dam (Maria 3rd) by Coriander (10072), &c. See Maria 5th.

Produce in		Names, &c.	By what Bull.	By whom bred.
1860, April 5, roan,	C.C.	Maria 8th	Festus, 16040	Mr. Booth

MARIA,

Roan, of 1851, Vol. xii., p. 484,

Bred by Mr. E. Davenport, Spurstow Hall, the property of Mr. E. Hall, Shallcross Hall; got by Earl of Chester (14472), dam (Mary) by Cheshire Lad (5855), &c.

1857, May 10, roan,	B.C.		Priam, 15079	Mr. Hall
1858, Nov. 27, roan,	B.C.		Pev.ofthePeak15059	do.
1859, Nov. 14, roan,	B.C.		Wonderful, 14022	do.
1860, October 28, roan,	C.C.	Mary 5th	do.	do.

MARIA,

Red and white, calved February 20, 1854,

Bred by and the property of Mr. A. Geekie, Baldowrie; got by Viscount (13956), dam (Woodbine) by Wonder (7730), g. d. (Ruby) by Eden (3690), gr. g. d. (Charlotte) by Gainford (2044), &c. See Charlie 3rd, p. 46.

1857, March 10, red,	B C.	Charlie 3rd	Charlie, 14259	Mr. Geekie
1858, Feb. 20, roan,	C.C.	Emelina	Orinoco, 13425	do.
1859, Jan. 24, red,	B.C.		do.	do.
1860, Feb. 26, roan,	B.C.		Charles, 17536	do.

MARIA,

Red and white, of 1853, Vol. xiii., p. 580,

Bred by Mr. Marshall, Howes, the property of Mr. J. Currie, Halkerston; got by Sir James (13738), dam (Crucifix) by Sir George (10818), &c.

1860, Feb. 29, r. & w.,	C.C.	Coquette	Duncombe, 14463	Mr. Currie

MARIA,

Roan, calved in March 1855,

Bred by Mr. P. S. Punnett, Chart Sutton, the property of Mr. T. Crisp, Butley Abbey; got by Highland Laddie (13026), dam (Young Mary) by Man of Kent (9365), g. d. (Mary) by Man of Kent (9365), gr. g. d. by Marmion (4377), &c. See Harold, p. 130.

1859, April 15, roan,	C.C.	Marian	Noble Duke, 16622	Mr. Johnston
1860, Nov., roan,	C.C.	Marian 2nd	Noble Arthur, 16621	Mr. Crisp

Marian, sold to Mr. T. Crisp, Butley Abbey, Woodbridge.

MARIA,

Red and white, of 1852, Vols. xi. xii. and xiii., pp. 566, 485, 580,

Bred by Mr. T. Trotter, Bywell, the property of Mr. J. Currie, Halkerston; got by Silver Top (10812), dam (Red Lady) by Gainford 2nd (6031), &c.

1859, April 13, roan,	B.C.	Clansman	Duncombe, 14463	Mr. Currie
1860, March 24, r. & w.,	C.C.	Charity	do.	do.

MARIAN,

Red, calved June 28, 1858,

Bred by Mr. S. Campbell, Kinellar; got by The Garioch Boy (15384), dam (Miss Helen) by California (12528), g. d. (Isabella) by The Pacha (7612), gr. g. d. (Crocus) by Second Duke of Northumberland (3646), &c. See Garibaldi, p. 111.

Produce in		Names, &c.	By what Bull.	By whom bred.
1860, April 20, red,	C.C.	Witch	Scarlet Velvet, 16916	Mr. Campbell

MARIAN,

Roan, calved September 5, 1856,

Bred by Mr. J. F. P. Phillips, Broomborough; got by Pound (15072), dam (Maria) by Duke of Devonshire (7990), g. d. (Mantalini) by Third Duke of Cambridge (5941), gr. g. d. (Green Mantle) by Sir Walter (2639), &c. See Vol. 12, p. 483.

1859, August 14, roan,	C.C.	Miriam	2 D. of Camb'ge 12743	Mr. Phillips
Miriam, sold to Mr. T. Atherton, Chapel House, Speke.				

MARIE LAURIE,

Red, of 1854, Vol. xiii., p. 581,

Bred by and the property of Mr. C. Cradock, Hartforth; got by May Duke (13321), dam (Ann) by Free Trader (10246), &c.

1859, June 8, roan,	C.C.	Bonnymaid	Sultan, 15354	Mr. Cradock

MARIGOLD,

White, of 1846, Vols. ix. and xi., pp. 466, 566,

Bred by and the property of Mr. R. S. Bruere, Braithwaite Hall; got by Gainford (7029), dam (Nutty) by Rouge (5012), &c.

1855, Jan. 8, roan,	B.C.	Plough. Laddie	Silky Laddie, 10947	Mr. Bruere
1856, Feb. 9, r. & w.,	B.C.	Bonnie Kingcup	Sylvan King, 13819	do.
1857, Jan. 29, roan,	B.C.	Bonnie Heather	do.	do.
1858, Nov. 5, roan,	B.C.	Septimus	King Arthur, 13110	do.
1859, Nov. 18, red,	C.C	Marigold Flower	do.	do.

MARION 2ND,

Roan, calved April 2, 1856,

Bred by and the property of Lord Kinnaird, Rossie Priory; got by Champion (11264), dam (Marion) by Lord John (10453), g. d. (Moss Rose) by Belted Will (9952), gr. g. d. (Matilda 3rd) by Marquis (9371), &c. See Garibaldi, p. 109.

1858, Nov. 21, light rn.,	B.C.	Garibaldi	Lord Raglan, 13244	Lord Kinnaird
1860, Feb. 1, red & wh.,	C.C.	Marion 3rd	do.	do.

MARION,

Roan, calved June 11, 1857,

Bred by Mr. T. Lawson, Stapleton Grange, the property of Mr. S. Marjoribanks, Bushey Grove; got by Sultan (15354), dam (Carna) by Starlight (12146), g. d. (Rarity) by Sir Thomas (9661), gr. g. d. (Dora) by Alfred (2988), &c. See Solferino, p. 274.

1860, Feb. 20, roan,	B.C.	Mac Duff	Bn. of Bushey, 15623	Mr. Marjoribanks

MARION,

Roan, calved December 20, 1856,

Bred by Mr. J. Radcliffe, Brandsby; got by Wildman (14008), dam (Mary's Mary) by De Grey (11346), g. d. (Lady Mary) by Liberator (7140), gr. g. d. (Lady) by De Lacy (3578), &c. See Benjamin, p. 23.

Produce in		Names, &c.	By what Bull.	By whom bred.
1860, Dec. 16, roan,	C C.	Miss Marion	Blood Royal, 17423	Mr. Radcliffe

MARJORAM,

Red and white, calved October 2, 1857,

Bred by Mr. Sartoris, Rushden Hall, the property of Mr. Abbey, Wellingborough Grange; got by General Evans (14593), dam (Meadowsweet) by Rubens (13642), g. d. (Myrtle) by Red Prince (13575), gr. g. d. (Lady) by Pilot (4706), &c. See Vol. 11, p. 602.

1860, Sept. 10, red,	C.C.	Mary Dale	Gold Nugget, 16176	Mr. Abbey

MARSALA,

White, calved March 27, 1858,

Bred by and the property of Mr. S. Rich, Didmarton; got by Duke of Ulster (12774), dam (Moselle) by Kohinoor (11642), g. d. (Mottle 3rd) by Douglas (12715), gr. g. d. (Mottle 2nd) by Old Strickland (11870).

1860, Nov. 19, roan,	B.C.	Murillo	Archduke, 17316	Mr. Rich

MARTHA,

Red and white, of 1853, Vol. xiii., p. 581,

Bred by Mr. Marshall, Howes, the property of Mr. J. Currie, Halkerston; got by Sir James (13738), dam (May Day) by Sir George (10818), &c.

1859, April 4, white,	C.C.	MarthaDuncombe	Duncombe, 14463	Mr. Currie

MARTHA,

Roan, calved August 20, 1855,

Bred by Mr. G. Peacock, Hart, the property of Mr. Wetherell, Aldborough; got by Seventh Duke of York (11395), dam (Matilda) by Lord Stanley (4269), g. d. (Red Rose) by Velocipede (5552), gr. g. d. (Old Red Rose) by Priam (2452), &c. See Volunteer, p. 308.

1860, March 5, roan,	B.C.		Catton, 15744	Mr. Peacock

MARTHA,

Red and white, calved in March 1856,

Bred by Mr. P. S. Punnett, Chart Sutton, the property of Sir J. W. Lubbock, Bart., High Elms; got by Highland Laddie (13026), dam (Young Mary) by Man of Kent (9365), g. d. (Mary) by Man of Kent (9365), gr. g. d. by Marmion (4377), &c. See Harold, p. 130.

1860, May 6, roan,	B.C.		Noble Arthur, 16621	Sir J. W. Lubbock

MARY,

Light roan, of 1853, Vols. xii. and xiii., pp. 487, 582,

Bred by and the property of Sir J. H. Crewe, Bart., Calke Abbey; got by Van Amburgh (9770), dam (Mavis) by Royal Buck (10750), &c.

1859, Dec. 16, roan,	C.C.	Masquerade	Coriolanus, 12638	Sir. J. H. Crewe
1860, Dec. 29, roan,	C.C.	Magnolia	do.	do.

MARY 6TH,

Roan, calved April 27, 1853,

Bred by Mr. W. Ellison, Sizergh Castle, the property of Mr. Hetherington, Middle Farm; got by The Baronet (10918), dam (Mary 4th) by Burgundy (7861), g. d. (Mary) by Sizergh (5205), gr. g. d. (Rose) by Chancellor (1809), &c. See Young Comus, p. 56.

Produce in	Names, &c.	By what Bull.	By whom bred.
1860, March 4, white, B.C.	Young Comus	Comus 12626,	Mr. Hetherington

MARY 8TH,

Red and white, calved November 4, 1854,

Bred by Mr. W. Ellison, Sizergh Castle; got by Duke of Westmoreland (12780), dam (Mary 5th) by The Baronet (10918), g. d. (Mary) by Sizergh (5205), &c. See Mary 6th.

1859, Jan. 28, r. & w., C.C.	Mary 9th	Holkham, 16274	Mr. G. A. Gelderd
Mary 9th, sold to Mr. J. Rigg, Wrotham Hill Park, Kent.			

MARY 2ND,

Red and white of 1855, Vol. xiii. p. 584.

Bred by and the property of Mr. E. Hall, Shallcross Hall; got by Priam (15079), dam (Maria) by Earl of Chester (14472), &c.

1859, April 1, roan, C.C.	Mary 5th	Wonderful, 14022	Mr. Hall
1860, April 27, roan, B.C.		do.	do.

MARY 3RD,

Red and white, calved April 1, 1856,

Bred by and the property of Mr. E. Hall, Shallcross Hall; got by Priam (15079), dam (Maria) by Earl of Chester (14472), g. d. (Mary) by Cheshire Lad (5855), gr. g. d. (Mary) by Cheshire Lad (5855), &c. See Hero, p. 135.

1859, Jan. 13, red & w., C.C.	Mary 4th	Free Trader, 14575	Mr. Hall
1860, May 20, white, B.C.	Hero	Wonderful, 14022	do.

MARY,

Roan, of 1852, Vol. xiii., p. 584,

Bred by and the property of Mr. H. Killick, Walton Hall; got by Harold (9188), dam (Ceritino) by Recorder (9534), &c.

1858, April 11, white, B.C.	Delhi	Sebastopol, 15252	Mr. Killick
1859, March 26, roan, C.C.	Mary 4th	do.	do.
1860, May 13, roan, C.C.	Mary 5th	do	do.

MARY 3RD,

Roan, calved June 10, 1857,

Bred by and the property of Mr. H. Killick, Walton Hall; got by Walton Lad (13974), dam (Mary) by Harold (9188), g. d. (Ceritino) by Recorder (9534), gr. g. d. (Cerito) by Rathreagh (6366), &c. See Laurason, p. 155.

1859, Dec. 23, roan, C.C.	Marian	Sebastopol, 15252	Mr. Killick

MARY,

Roan, calved May 6, 1854,

Bred by and the property of Mr. J. W. Maxwell, Finnebrogue; got by Beau Bill (9940), dam (Diadem) by Solway (7530), g. d. (Dewdrop) by Halley's Comet (2088), gr. g. d. (Diana) by Brutus (1750), &c. See Amphion, p. 7.

Produce in	Names, &c.	By what Bull.	By whom bred.
1857, March 19, white, C.C.	Young Mary	Musician, 13362	Mr. Maxwell

MARY,

Roan, calved October 14, 1852,

Bred by and the property of Mr. J. Webb, Horseheath; got by Scrivener (10791), dam (May Day) by The Minstrel (8687), g. d. (Cherry) by Prince Albert (7358), gr. g. d. (Miss Cooke) by Favourite (3769), &c. See Punch, p. 237.

1859, Feb. 12, roan, C.C.	Matchless	Taurus, 17080	Mr. Webb

MARY ANNE,

Roan, calved in April 1856,

Bred by and the property of Mr. R. W. Gaussen, Brookmans Park; got by Wyville (14032), dam (Mary) by Hector (9203), g. d. (May Rose) by Baronet (6762), gr. g. d. (Maria) by Anthony (1640), &c. See King Cole, p. 147.

1859, Feb. roan, C.C.	Grizzle	Gen. Wilson, 14612	Mr. Gaussen

MARY ANNE,

Roan, calved February 15, 1858,

Bred by and the property of Mr. R. Stratton, Broad Hinton; got by His Highness (14708), dam (Martha) by King John (14763), g. d. (Minstrel) by Duke of Glo'ster (10153), gr. g. d. (White Cow) by Wroughton (8789).

1860, Feb. 17, white, C.C.	Lily of Windsor	Yg. Windsor, 17241	Mr. Stratton

MARY BLANE,

Roan, calved in December 1854,

Bred by and the property of Mr. G. J. Serjeantson, Camphill; got by Man Friday (13290), dam (Nancy O) by Esholt (10206), g. d. (Fanny) by Wellington (5625), gr. g. d. (White Fawn) by Sir Richard (5175), &c. See Vol. 11, p. 606.

1859, March 24, r. & w., C.C.	Lucy Neal	YorkshireBoy, 17261	Mr. Serjeantson

MARY HILL,

Rich roan, calved June 18, 1858,

Bred by and the property of Mr. R. Brown, Sandyflat; got by Hiawatha (14705), dam (Nell 17th) by Blencow (11182), g. d. (Nell 16th) by Phœnix (11896), gr. g. d. (Nell 15th) by Sobraon (9672), &c. See Vol. 13, p. 623.

1860, August 3, roan, C.C.	Mary Anne	Squire, 18913	Mr. Brown

MARY JANE,

Red, calved April 24, 1856,

Bred by and the property of Mr. A. Cruickshank, Sittyton; got by The Baron (13833), dam (Mary Blane) by Dan O'Connell (9011), g. d. (Mary Brame) by Rathreagh (6366), gr. g. d. by Chancellor (3335), &c. See Moonshade, p. 197.

Produce in		Names, &c.	By what Bull.	By whom bred.
1860, April 13, roan,	C.C.	Sunbeam	Royal George, 16866	Mr. Cruickshank

Sunbeam, sold to Mr. Gammie, Shotover House, Oxon.

MARY JONES,

Roan, of 1848, Vol. xii., p. 488,

Bred by and the property of Mr. W. Coppinger, Barry's Court; got by Tom Jones (15420), dam (Jenny Jones) by Roan Robin (4958), &c.

1859, June 21, red & w.,	C.C.	Miss Jones 2nd	West. Wonder 17225	Mr. Coppinger

MARY MAITLAND,

Roan, calved July 13, 1857,

Bred by and the property of Mr. Jonas Webb, Babraham; got by Young Duke of Cambridge (14433), dam (Flora) by Kirklevington (11639), g. d. (Flounce) by Broughton Hero (6811), gr. g. d. (Frill) by Rockingham (2550), &c. See Fire King, p. 100.

1860, August 15, white,	B.C.	Beckenham	Hed. Vickars, 16253	Mr. Webb

MARY'S MARY,

Roan, of 1853, Vols. xii. and xiii., pp. 489, 586,

Bred by and the property of Mr. J. Radcliffe, Brandsby; got by De Grey (11346), dam (Lady Mary) by Liberator (7140), &c.

1859, October 6, roan,	C.C.	Molly	Magnus Troil, 14880	Mr. Radcliffe
1860, October 20, white,	C.C.	White Mary	Sir C. Campbell 16963	do.

MARY WHITE,

Roan, calved June 4, 1857,

Bred by Mr. W. H. Harrison, Oxendon, the property of the Rev. C. W. Holbech, Farnborough Hall; got by Welcome Jack (15498), dam (Lilac) by Whittlebury (9829), g. d. (Lovely) by The Star (10951), gr. g. d. (Betsy) by Monarch (7249), &c. See Vol. 13, p. 555.

1860, Nov. 14, roan,	B.C.	British Volunteer	British Ensign 15692	Rev. C. W. Holbech

MASON'S ROSE 2ND,

White, of 1851, Vols. xii. and xiii., pp. 489, 587,

Bred by and the property of Mr. W. Everitt, Boothby Graffoe; got by Sir Charles (12074), dam (Mason's Rose) by Son of Waverley (5613), &c.

1859, March 7, white,	B.C.	White Knight	Earl Spencer, 14482	Mr. Everitt
1860, May 11, light rn.,	C.C.	Mason's Rose 6th	do.	do.

MASON'S ROSE 3RD,

Light roan, calved May 17, 1855,

Bred by and the property of Mr. W. Everitt, Boothby Graffoe; got by Duke of Northumberland (12760), dam (Mason's Rose 2nd) by Sir Charles (12074), g. d. (Mason's Rose) by Son of Waverley (5613), gr. g. d. by Grandson of Matchem (2281), &c. See White Knight, p. 315.

1859, Sept. 20, light rn.,	C.C.	Mason's Rose 5th	Earl Spencer, 14482	Mr. Everitt

MASON'S ROSE 4TH,

Roan, calved March 30, 1858,

Bred by and the property of Mr. W. Everitt, Boothby Graffoe; got by Lord Raglan (14849), dam (Mason's Rose 2nd) by Sir Charles (12074), &c. See Mason's Rose 3rd.

Produce in		Names, &c.	By what Bull.	By whom bred.
1860, Sept. 1, white,	C.C.	Mason's Rose 7th	D. of Oxford, 15941	Mr. Everitt

YOUNG MATCHLESS,

Red and white, calved April 13, 1856,

Bred by and the property of Messrs. Angus, Broomley; got by Duke of Tyne (12773), dam(Matchless) by Young Hector (7074), g. d. (Old Moss Rose) by Young Hastings (3988), gr. g. d. by Short Legs (5124), &c. See Valiant, p. 298.

1859, February 9, roan,	C.C.	Primrose	Gen. Havelock 16108	Messrs. Angus
1860, May 29, roan,	C.C.	Blossom	Alderman, 17291	do.

MATCHLESS,

Red, calved February 20, 1858,

Bred by and the property of Mr. S. Campbell, Kinellar; got by The Garioch Boy (15384), dam (Crocus) by Sir Arthur (12072), g. d. (Bashful) by Young Ury (10984), gr. g. d. (Likely) by The Pacha (7612), &c. See Treasurer, p. 295.

1860, March 24, red,	B.C.	Hero	Scarlet Velvet, 16916	Mr. Campbell

MATCHLESS 6TH,

Roan, calved May 3, 1857,

Bred by and the property of Mr. A. Cruickshank, Sittyton; got by Grand Knight (12967), dam (Matchless 5th) by Matadore (11800), g. d. (May Rose) by Van Dunck (10993), gr. g. d. (Matchless 2nd) by Fairfax Royal (6987), &c. See Vol. 13, p. 587.

1860, Dec. 28, red,	C.C.	Matchless 9th	John Bull, 11618	Mr. Cruickshank

MATCHLESS 6TH,

Roan, calved November 27, 1857,

Bred by and the property of Mr. R. Stratton, Broad Hinton; got by Hickory (14706), dam (Matchless 4th) by Waterloo (11025), g. d. (Matchless 2nd) by The Red Duke (8694), gr. g. d. (Moss Rose) by Phœnix (9290).

1859, December 25, red,	B.C.	Beau Ideal	The Baronet, 17088	Mr. Stratton

MATILDA,

Roan, calved December 20, 1857,

Bred by and the property of Mr. B. Baxter, Elslack Hall; got by Dusty Miller (14466), dam (Alice 2nd) by The Miller (12207), g. d. (Diamond) by Rokeby (4988), gr. g. d. (Lady) by Prince William (2466), &c. See Vol. 13, p. 313.

1860, July 27, roan,	C.C.	Monogram	Precursor, 16706	Mr. Baxter

MATILDA,

Roan, calved March 13, 1856,

Bred by and the property of Mr. W. Hewer, Sevenhampton; got by Borrowby Lad (12486), dam (Margaret) by Vanquisher (13938), g. d. (Martha) by Son of Prince (4772), gr. g. d. by Stanhope (5315).

Produce in	Names, &c.	By what Bull.	By whom bred.
1859, February 3, roan, C.C.	Minerva	Pluralist, 10620	Mr. Hewer
1860, Feb. 19, red roan, C.C.	Maria	Economist, 15977	do.

MATILDA,

Roan, calved November 1, 1855,

Bred by Mr. P. J. Kearney, Milltown House, the property of Mr. J. Logan, Maindee House; got by Monk (11824), dam (Mulberry) by Bacchus (8854), g. d. (Leopardess) by King of the Valley (9270), gr. g. d. (Lydia) by Voltaire (5576), &c. See Vol. 12, p. 517.

1860, April 2, roan, C.C.	Maid of Oxford	G.D. of Oxford, 16184	Mr. Strafford
Maid of Oxford, sold to Mr. W. W. Slye, West Haddon Lodge, Rugby.			

MATTY,

Roan, of 1855, Vol. xiii., p. 588,

Bred by and the property of Mr. Rhodes, Seale Lodge; got by Neptune (11847), dam (Margery) by Essex Hero (9096), &c.

1859, Feb. 12, rich rn., C.C.	Brilliant	Sultan, 15358	Mr. Rhodes
1860, June 12, roan, B.C.	Pyramus	Bacchus, 17339	do.

MAUD,

Rich roan, calved April 15, 1857,

Bred by and the property of Mr. W. Stephen, Inchbroom; got by Picotee (15063), dam (Alice) by Duke 3rd (17697), g. d. (Fanny) by Garioch Lad (17938), gr. g. d. (Averne) by Bucephalus (6784), &c. See Alice, p. 328.

1860, April 6, rich roan, C.C.	Rowena	Talpa, 15365	Mr. Stephen

MAUDE 2ND,

Roan, of 1852, Vols. xii. and xiii., pp. 490, 588,

Bred by Mr. J. H. Downs, Grays, the property of Mr. J. A. Piggot, Beckingham Hall; got by King Harry (10376), dam (Matilda) by Broughton Hero (6811), &c.

1859, Dec. 4, roan, C.C.	Maude 3rd	Master Gerald, 16538	Mr. Piggot
1860, Dec. 12, red & w., C.C.	Maude 4th	Mast. Carolus, 16534	do.

MAUDE,

Roan, calved September 2, 1854,

Bred by Mr. G. Townshend, Stony Stanton, the property of Messrs. Sturgeon and Sons, Grays Hall; got by Jethro Tull (11616), dam (Marion) by Caracci (8932), g. d. (Marjoram) by Pacha (11884), gr. g. d. (Miriam) by Anthony (1640), &c. See Vol. 11, p. 567.

1860, May 9, white, C.C.	Mirth	Old Rowley, 15020	Mr. Townshend
Mirth, sold to Messrs. Sturgeon and Sons, Grays Hall, Essex.			

MAUDE MARY,

White, calved February 1, 1854,

Bred by Col. Kingscote, Kingscote Park, the property of Mr. G. Miles, Forde Abbey; got by Union (12249), dam (Matilda) by Brunel (7857), g. d. (Silvia) by Leo (4208), gr. g. d. (Geneva) by Henwood (2114), &c. See Oxford Prince, p. 212.

Produce in		Names, &c.	By what Bull.	By whom bred.
1858, Jan. 28, roan,	C.C.	Misletoe	S. of Chaffc'ter, 12572	Mr. Miles
1858, Dec. 23, roan,	C.C.	Myrtle	Marquis, 14902	do.

MAY BLOSSOM,

Red and white, calved February 20, 1855,

Bred by and the property of Mr. J. H. Langston, M.P., Sarsden House; got by Field Marshal (14545), dam (Merry) by Vagabond (9765), g. d. (Merry) by Locksley (4240), gr. g. d. (Phœbe) by Prince (4772), &c. See Vol. 11, p. 579.

1859, Oct. 1, roan,	C.C.	Mayflower	Fitz-Milton, 14554	Mr. Langston

MAY BLOSSOM,

Red and white, calved September 15, 1858,

Bred by and the property of Mr. Jonas Webb, Babraham; got by Young Duke of Cambridge (14433), dam (Queen of the May) by Red Roan Kirtling (10691), g. d. (Lady Sixtus) by Paris (7314), gr. g. d. (Countess) by Vanguard (5545), &c. See The Baronet, p. 287.

1860, Nov. 11, r. & w,	B.C.	Sir Hope Grant	L. Royston 2d, 16449	Mr. Webb

MAY DAY,

Roan, of 1851, Vols. xi. xii. and xiii., pp. 575, 491, 589,

Bred by Messrs. Angus, Broomley, the property of Messrs. Atkinson, Peepy; got by Trump (12245), dam (Countess) by Brilliant (7851), &c.

1860, January 1, white,	C.C.	Snowdrop	R. C'r-de-Lion, 13590	Messrs. Atkinson
1860, Dec. 1, white,	B.C.	Mozart	Orpheus, 15030	do.

MAY DAY,

Roan, of 1849, Vols. x. xi. and xii., pp. 478, 575, 491,

Bred by and the property of Mr. J. Webb, Horseheath; got by The Minstrel (8687), dam (Cherry) by Prince Albert (7358), &c.

1859, Jan. 19, red & w.,	C.C.	May Flower	Taurus, 17080	Mr. Webb

MAY DEW,

Red and white, calved June 3, 1857,

Bred by Mr. Jonas Webb, Babraham, the property of Mr. H. Webb, Streetly Hall; got by Young Cheltenham (14264), dam (Charming May) by Lord of the South (13216), g. d. (Mayflower) by Lord of the North (11743), gr. g. d. (Lady Sixtus) by Paris (7314), &c. See Harkaway, p. 129.

1859, Sept. 25, red,	C.C.	Dewdrop	General Neil, 16137	Mr. H. Webb
1860, August 5, roan,	B.C.	Harkaway	Hed. Vickars, 16253	do.

MAY FLOWER,

Roan, calved April 6, 1856,

Bred by Messrs. Angus, Broomley; got by Duke of Tyne (12773), dam (Sprightly 3rd) by Benedict (7828), g. d. (Sprightly) by Young Hector (7074), gr. g. d. (Cowslip) by Young Hastings (3988), &c. See Matchem, p. 187.

Produce in	Names, &c.	By what Bull.	By whom bred.
1859, February 21, roan, B.C.	Statesman	Gen. Havelock, 16108	Messrs. Angus
1860, March 3, roan, B.C.	Matchem	Australia, 17337	do.

MAY FLOWER,

Roan, of 1854, Vol. xiii., p. 590,

Bred by and the property of Messrs. Atkinson, Peepy; got by Abraham Parker (9856), dam (Gay Lass) by Ethelred (5990), &c.

1859, April 13, roan, C.C.	Flower of April	R.C'r-de-Lion, 13590	Messrs. Atkinson

MAY FLOWER,

Red and white, of 1850, Vols. xi. xii. and xiii., pp. 576, 492, 590,

Bred by Mr. J. Robinson, Clifton Pastures, the property of the Hon. Col. Pennant, M.P., Penrhyn Castle; got by Sheldon (8557), dam (Malibran) by Ganthorpe (2049), &c.

1859, Jan. 7, light roan, C.C.	Winter Flower	Vanguard, 10994	Col. Pennant
1860, January 10, roan, B.C.	Master Cato	Prince George 15092	do.
1860, Dec. 15, red & w., B.C.	Admiral	Marmaduke, 14897	do.

MAY FLOWER,

Roan, calved May 16, 1856,

Bred by and the property of Mr. T. Willis, Manor House; got by Knight of the Garter (13121), dam (Cottage Girl) by Frederick (11489), g. d. (The Beggar Girl) by Spendthrift (10867), gr. g. d. (Fanny) by The Irishman (5446), &c. See King of the Beggars, p. 149.

1859, September, red, C.C.	Red Flower	King Alfred, 16334	Mr. Willis

MAY MORN,

Roan, calved March 10, 1858,

Bred by and the property of Mr. H. Webb, Streetly Hall; got by Earl of Hardwicke (14476), dam (May Flower) by Lord of the North (11743), g. d. (Lady Sixtus) by Paris (7314), gr. g. d. (Countess) by Vanguard (5545), &c. See Pink May, p. 218.

1860, May 11, roan, C.C.	Young May Morn	Ld. Royston 2d, 16449	Mr. Webb

MAYORESS,

Roan, of 1853, Vol. xii., p. 492,

Bred by and the property of Messrs. Atkinson, Peepy; got by Bumper (10005), dam (Gay Lass) by Ethelred (5990), &c.

1859, May 18, roan, B.C.	Mayoralty	Mas. Towneley 16547	Messrs. Atkinson
1860, July 2, roan, C.C.	Gay Lass 2nd	Fieldmate, 16045	do.

MAY PINK,

Red, calved May 11, 1857,

Bred by Mr. Jonas Webb, Babraham, the property of Mr. H. Webb, Streetly Hall; got by Young Cheltenham (14264), dam (May Flower) by Lord of the North (11743), &c. See May Morn.

Produce in	Names, &c.	By what Bull.	By whom bred.
1859, Dec. 1, red & w., B.C.	Pink May	General Neil, 16137	Mr. H. Webb

MAY ROSE,

Roan, of 1852, Vols. xi. and xii., pp. 576, 493,

Bred by and the property of Mr. A. Cruickshank, Sittyton; got by Van Dunck (10992), dam (Matchless 2nd) by Fairfax Royal (6987), &c.

1860, April 23, roan, C.C.	Matchless 7th	PrinceRegent 16762	Mr. Cruickshank
1860, April 23, red, C.C.	Matchless 8th		

Matchless 7th, sold to Mr. Turnbull, Bructor; Matchless 8th, to Mr. Sharp, Newton, Ross.

MAY ROSE,

Roan, of 1855, Vol. xiii., p. 591,

Bred by and the property of Mr. T. Garne, Broadmoor; got by Uncle Tom (13912), dam (Manager Rose) by Manager (8271), &c.

1859, November, roan, C.C.	May Queen	Bashaw, 12449	Mr. Garne

MEADOW FLOWER,

White, calved June 27, 1858,

Bred by and the property of Mr. J. Emmerson, Over Dinsdale; got by Majestic (13279), dam (Mary 5th) by Red Duke (13571), g. d. (Mary 3rd) by Master Belleville (11795), gr. g. d. (Phœbe) by Hart Warren (11560), &c. See Vol. 13, p. 583.

1860, July 20, roan, B.C.	Hamlet	Baron Barton, 14123	Mr. Emmerson

MEADOW FLOWER,

Roan, of 1851, Vols. xi. and xii., pp. 577, 493,

Bred by Mr. Torr, Aylesby Manor, the property of Mr. Drake, Shardeloes; got by Vanguard (10994), dam (Magdalen) by Viceroy (7678), &c.

1857, June 20, roan, B.C.	Lucifer	Meteor, 13334	Mr. Drake
1860, March 5, red & w., C.C.	Meadow Flower 3d	Fisherman, 17855	do.

MEADOW QUEEN 3RD,

Roan, calved March 15, 1856,

Bred by and the property of Mr. R. Stratton, Broad Hinton; got by Nottingham (15014), dam (Meadow Queen 2nd) by Waterloo (11025), g. d. (Young Damsel) by Hero of the West (8150), gr. g. d. (Damsel) by Kenilworth (7118).

1859, Jan. 20, red roan, C.C.	Lilian	Victory, 17186	Mr. Stratton
1860, March 16, red, C.C.	Queen of the Vale	The Baronet, 17088	do.

MEDAL,

Roan, calved October 28, 1856,

Bred by Mr. Torr, Aylesby Manor, the property of Mr. R. Welsted, Ballywalter; got by Vanguard (10994), dam (Memorandum) by Vanguard (10994), g. d. (Magnet) by Baron Warlaby (7813), gr. g. d. (Mosaic) by Leonard (4210), &c. See Uncle Ned, p. 296.

1860, November 1, red, B.C.	Uncle Ned	Uncle Tom, 13913	Mr. Welsted

MEDORA,

Roan, of 1850, Vols. xi. xii. and xiii., pp. 577, 493, 591,

Bred by Capt. Dilke, Maxstoke Castle, the property of Mr. C. H. Abbot, Long Ashton; got by Donald (7972), dam (Young Dorothy) by Lord Adolphus Fairfax (4249), &c.

Produce in		Names, &c.	By what Bull.	By whom bred.
1859, Jan. 20, roan,	C.C.	Moss Rose	Malakoff, 14887	Mr. Abbot
1860, Jan. 25, roan,	B.C.	Mike	Ariel, 15591	do.

MEDORA,

Roan, calved August 10, 1858,

Bred by and the property of Mr. W. Fletcher, Radmanthwaite; got by Earl of Nottingham (12817), dam (Myrtle) by Champion (12573), g. d. (Miss Telltale) by Earl of Scarboro' (9064), gr. g. d. (Telltale) by Belshazzar (1703), &c. See Monarch, p. 196.

1860, Dec. 10, white,	C.C.	Matilda	P. of Warwick, 16756	Mr. Fletcher

MEEK,

Light roan, calved in December 1855,

Bred by and the property of Mr. J. Laxton, Morborne; got by Rebellion (10684), dam (Maggie) by Morborne (18420), g. d. (Mopsey 2nd) by Coronation (3494), gr. g. d. (Mopsey) by Sir Jocelyne (5162), — (Minx) by Lefevre (2195), &c. See Vol. 5, p. 660.

1858, December, roan,	C.C.	Meadowdale	Meteor, 18391	Mr. Laxton

MEG,

Red and white, calved August 18, 1854,

Bred by and the property of Mr. Rhodes, Seale Lodge; got by Allardyce (12380), dam (Margery) by Essex Hero (9096), g. d. (Auricula) by Superior (10899), gr. g. d. (Attraction) by Stamford (5313), &c. See Castor, p. 41.

1859, May 27, red,	C.C.	Rubea	Sultan, 15358	Mr. Rhodes
1860, Dec. 10, r. & w.,	C.C.	Belle	Bacchus, 17338	do.

MELISSA 4TH,

Red and white, calved June 20, 1856,

Bred by Mr. Pym, The Hasells, the property of Mr. Abbey, Wellingboro' Grange; got by Ensign (16000), dam (Melissa 2nd) by George 4th (16148), g. d. (Melissa) by Will Honeycomb (5660), gr. g. d. by Spectator (2688), — by Albion (1619), — by Alexander (1624).

1859, Jan. 19, r. & w.,	C.C.	Margaret	Mabledon, 15480	Mr. Abbey
1859, Dec. 18, red,	C.C.	Martha	Gold Nugget, 16176	do.

MELODY,

Red, calved June 9, 1858,

Bred by and the property of Lord Feversham, Duncombe Park; got by Fifth Duke of Oxford (12762), dam (Mint) by Captain Shaftoe (6833), g. d. (Metal) by Lord Warden (7167), gr. g. d. (Titania) by Orontes (4623), &c. See Mandarin, p. 179.

1860, Dec. 24, red,	C.C.	Music	Chanticleer, 17530	Lord Feversham

MELODY,

Red roan, calved in September 1856,

Bred by Mr. Middleton, Cutteslowe, the property of Mr. C. Clinch, Witney; got by Jemmy Lind (13081), dam (Merry Maid) by Vanity (10995), g. d. (Mirth) by Evander (6981), gr. g. d. (Spinette) by William (2840), &c. See King of Coggs, p. 148.

Produce in		Names, &c.	By what Bull.	By whom bred.
1859, May 20, white,	B.C.	King of Coggs	His Eminence, 16273	Mr. Clinch

MELODY,

Roan, calved March 5, 1858,

Bred by Mr. T. Proctor, Walls Court, the property of Mr. Bowly, Siddington; got by Leonidas (14791), dam (Miranda) by Earl of Dublin (10178), g. d. (Playfellow) by Gustavus the Hero (7058), gr. g. d. (Frolic) by Tathwell (5399), &c. See Vol. 11, p. 583.

1860, April 25, red,	B.C.	Minstrel	Faustus, 16034	Mr. Proctor

MELODY,

Roan, calved March 13, 1857,

Bred by and the property of Mr. W. Woodward, Northway House; got by Kohinoor (11642), dam (Mermaid 2nd) by Sir John (15291), g. d. (Mermaid) by Vicar (8736), gr. g. d. (Mouse) by Waxy (2821), &c. See Vol. 13. p. 594.

1860, Jan. 16, r. & w.,	C.C.	Merry Lass	R. Harbinger, 18770	Mr. Woodward

MELROSE,

Red and white, calved February 25, 1857,

Bred by Mr. Milne, Faldonside, the property of Messrs. A. and A. Mitchell, Alloa; got by Southwick (15321), dam (Roan Moss Rose) by White Prince (12298), g. d. (Young Moss Rose) by Dusty Miller (9055), gr. g. d. (Moss Rose) by Earl of Durham (5965), &c. See Gala, p. 108.

1860, August 21, roan,	C.C.	Honey Rose	Pr. Arthur, 13497	Messrs. Mitchell

MERETRIX,

Light roan, of 1851, Vols. xii. and xiii., pp. 495, 593,

Bred by and the property of Mr. J. H. Langston, M.P., Sarsden House, got by Lord Milton (10461), dam (Meretrix) by Locksley (4240), &c.

1859, Dec. 2, white,	C.C.	Lily of the Valley Fitz-Milton, 14554		Mr. Langston

Lily of the Valley, sold to Messrs. Hosken & Son, Hayle, Cornwall.

MERMAID 3RD,

Red and white, calved May 17, 1855,

Bred by and the property of Sir W. Miles, Bart., M.P., Leigh Court; got by Bladrid (14165), dam (Mermaid 2nd) by Calvin (14221), g. d. (Mermaid) by Marmion (9369), gr. g. d. (Mermaid) by Strelly (5339), &c. See Mountaineer, p. 197.

1860, Sept. 3, white,	C.C.		Omri, 16653	Sir W. Miles

MERMAID,

Red, of 1844, Vol. xii., p. 495,

Bred by Mr. T. Milward, Hexgrave, the property of Sir W. Miles, Bart., M.P., Leigh Court; got by Marmion (9369), dam (Mermaid) by Strelly (5339), &c.

Produce in	Names, &c.	By what Bull.	By whom bred.
1858, Aug. 22, red & w., C.C.		Franklin, 14568	Sir. W. Miles
1859, Nov. 5, red, B.C.	Mountaineer	Mendip, 14944	do.

MERRY LASS,

Roan, of 1855, Vol. xiii., p. 594,

Bred by and the property of Mr. J. Dent, Neasham Hall; got by Horton Boy (13050), dam (Red Rose) by Belted Will (6780), &c.

1859, Sept. 8, red & w., C.C.	Rosette	Sir Colin, 15276	Mr. Dent
1859, Sept. 8, red & w., C.C	Roseanne		
1860, Dec. 9, white, B.C.	Snowball	do.	do.

Rosette and Roseanne, sold to Mr. G. Papendeich, Palmburgh, East Prussia.

MERRY LASS,

Red and white, calved January 14, 1858,

Bred by Mr. Jonas Webb, Babraham, the property of Mr. John Webb, Horseheath; got by Merry Lad (14947), dam (Miss Abigail) by Scrivener (10791), g. d. (Miss Beauford) by Red Roan Kirtting (10691), gr. g. d. (Celia) by Third Duke of Northumberland (3647), &c. See Chieftain, p. 49.

1860, March 1, roan, C.C.	Young Merry Lass	General Neil, 16137	Mr. John Webb

MERRY MAY,

Red and white, of 1854, Vols. xii. and xiii., pp. 496, 595,

Bred by and the property of Mr. Jonas Webb, Babraham; got by Lord of the North (11743), dam (Lady Sixtus) by Paris (7314), &c.

1859, March 27, r. & w., C.C.	Suffolk Lass	May Duke, 14940	Mr. Webb
1860, February 21, red, C.C.	May Duchess	do.	do.

MERRY MAY 2ND,

Red, calved January 23, 1857,

Bred by and the property of Mr. Jonas Webb, Babraham; got by Young Cheltenham (14264), dam (Merry May) by Lord of the North (11743), g. d. (Lady Sixtus) by Paris (7314), gr. g. d. (Countess) by Vanguard (5545), &c. See The Baronet, p. 287.

1859, January 20, red, C.C.	L.Soph.Knightley	Sir Charles, 16948	Mr. Webb
1860, June 14, red, C.C.	Young May Moon	Pr. of Prussia, 16752	do.

MERTON LASS,

Roan, calved April 12, 1858,

Bred by Lord Walsingham, Merton Hall, the property of Mr. R. H. Wrightson, Warmsworth Hall; got by Norfolk (14999), dam (Handsome) by Jack Andrews (9243), g. d. by Lane's Bull (8208), gr. g. d. by Aisthorpe's Bull (6708), &c. See Vol. 12, p. 409.

1860, Sept. 27, roan, B.C.	Merton	Guy Fawkes, 16211	Mr. Wrightson

MICHAELMAS DAISY,

Roan, calved October 11, 1858,

Bred by and the property of Mr. Jonas Webb, Babraham; got by Tortworth (17133), dam (Young Daffy Gwynne) by Young England (14513), g. d. (Daffy Gwynne) by Sir Harry (10819), gr. g. d. (Daphne Gwynne) by Conservative (3472), &c. See Charley, p. 46.

Produce in	Names, &c.	By what Bull.	By whom bred.
1860, October 15, roan, C.C.	Chrysanthemum	L. Royston 2d, 16449	Mr. Webb

MIDDLETON 2ND,

Red, of 1851, Vol. xii., p. 497,

Bred by Mr. H. Smith, Middleton Tyas, the property of Mr. J. Dent, Neasham Hall; got by Chieftain (10048), dam by The Major (5450), &c.

1860, April 4, red, C.C.	Middleton 3rd	Sir Colin, 15276	Mr. Dent

MIDDY,

Red and white, calved in March 1851,

Bred by and the property of Mr. J. Laxton, Morborne; got by Morborne (18420), dam (Miss Mellon) by Verity (5556), g. d. (Miss) by Lefevre (2195), gr. g. d. (Madam) by Aidecamp (722), — (Maria) by Lincoln (376), &c. See Malmsey, Vol. 5, p. 600.

1858, Dec., red & white, C.C.	Marmalade	Meteor, 18391	Mr. Laxton
1860, Nov. 25, roan, C.C.	Maradan	do.	do.

MILDMAY,

Red and white, calved April 6, 1858,

Bred by and the property of the Earl of Radnor, Coleshill; got by Dukedom (12729), dam (Mary) by Lord Chancellor (10435), g. d. (Nell) by Sylvan (10907), gr. g. d. (Eleanor) by Evander (6981), &c. See Master Coleshill, p. 184.

1860, July 5, red & wh., B.C.	Master Coleshill	Majestic, 13279	Earl of Radnor

MILKMAID,

Roan, of 1856, Vol. xiii., p. 596,

Bred by Mr. W. Stirling, M.P., Keir, the property of Mr. D. Ainslie, Costerton; got by Leader (11674), dam (La Belle Laitiere) by Lord of Gilling (6587), &c.

1860, Feb. 18, red, C.C.	Cordelia	Sir J. the Rose, 15290	Mr. Ainslie

MILKMAID,

Red and white, calved February 18, 1850,

Bred by Messrs. Atkinson, Peepy, the property of Mr. T. Marshall, Howes; got by Ethelred (5990), dam (Receipt) by Albert (5729), g. d. (Welcome) by Gainford (2044), gr. g. d. (White Rose) by Baronet (1686), &c. See Vol. 10, p. 546.

1860, March 11, roan, C.C.	Dairymaid	Kennet, 14757	Mr. Marshall

MILKMAID,

Red and white, calved July 26, 1858,

Bred by and the property of Mr. Jonas Webb, Babraham; got by Earl of Hardwicke (14476), dam (Lady Bird) by Usurer (9763), g. d. (Belinda) by Ranunculus (2479), gr. g. d. (Sylph) by Sir Walter (2637), &c. See Young Sir Charles, p. 265.

Produce in		Names, &c.	By what Bull.	By whom bred.
1860, Nov. 18, red,	C.C.	Cream Jug	L.Royston 2nd 16449	Mr. Webb

MINA,

Red, calved March 24, 1857,

Bred by Mr. S. Campbell, Kinellar; got by Beeswing (12456), dam (Crocus) by Sir Arthnr (12072), g. d. (Bashful) by Young Ury (10984), gr. g. d. (Likely) by The Pacha (7612), &c. See Treasurer, p. 295.

1860, March 15, red,	B.C.	Prince Alfred	Scarlet Velvet, 16916	Mr. Campbell

MINA 2ND,

Red and white, calved May 7, 1855,

Bred by and the property of Mr. H. Killick, Walton Hall; got by Chancellor (11266), dam (Mina) by Rushton (10766), g. d. (Red Cherry) by Lark (8211), gr. g. d. (Cherry) by Rathreagh (6366), &c. See Ninason, p. 202.

1857, June 17, red,	C.C.	Nina	Walton Lad, 13974	Mr. Killick
1858, April 9, roan,	C.C.	Nina 2nd	Sebastopol, 15252	do.
1859, April 23, roan,	C.C.	Nina 3rd	do.	do

MINGLE 10TH,

Light roan, calved February 23, 1856,

Bred by Mr. W. Woodward, Bredons Norton, the property of Mr. S. Canning, Lillington; got by The Baron (15374), dam (Mingle) by Hampden (7064), g. d. (Mingle) by Raspberry (4875), gr. g. d. (Metal) by Sackville (2583), &c. See Vol. 13, p. 596.

1860, April 18, roan,	C.C.	Mirror	Nonguard, 16625	Mr. Canning

MINNA,

Red and white, calved October 4, 1857,

Bred by and the property of Mr. Rhodes, Seale Lodge; got by Sebastopol (15249), dam (Margery) by Essex Hero (9096), g. d. (Auricula) by Superior (10899), gr. g. d. (Attraction) by Stamford (5313), &c. See Castor, p. 41.

1860, Feb. 26, roan,	C C.	Donna	Bacchus, 17339	Mr. Rhodes

MINNEHAHA,

Roan, calved May 5, 1856,

Bred by Mr. Douglas, Athelstaneford, the property of Mr. W. Stirling, M.P., Keir; got by Heir-at-Law (13005), dam (Cowslip) by Hudibras (10339), g. d. (Cowslip) by Pedestrian (4670), gr. g. d. (Rarity) by Cleveland (3403), &c. See King Tom, p. 151.

1859, Feb. 19, red & w.,	B.C.	Langton	Hiawatha, 14705	Mr. Stirling
1860, January 24, roan,	B.C.	King Tom	do.	do.
1860, Nov. 20, red,	C.C.	Miss Groat	Master Groat, 18351	do.

MINNIE,

Red, of 1854, Vol. xii., p. 499,

Bred by Mr. T. Chrisp, Hawkhill, the property of Mr. J. Logan, Maindee House; got by Mainfred (11767), dam (Princess) by Regent (2517), &c.

Produce in		Names, &c.	By what Bull.	By whom bred.
1859, February 9, red,	B.C.	Minstrel	Vocalist, 13960	Mr. Strafford
1860, June 4, roan,	C.C.	Minnie Clyde	Noble Arthur, 16621	do.

Minnie Clyde, sold to Mr. J. Logan, Maindee House, Newport, Monmouth.

MINNIE,

Roan, calved in August 1856,

Bred by and the property of Mr. J. Dodwell, Long Crendon; got by Second Duke of Richmond (11388), dam (Lauretta) by Second Duke of Richmond (11388), g. d. (Miss Fairfax) by Sir Thomas Fairfax (5196), gr. g. d. (Victoria) by Orator (2390), &c. See Romulus, p. 249.

1859, August, white,	B.C.	Triton	Prince of Paris, 16748	Mr. Dodwell
1860, July 20, r. & wh.,	C.C.	Minnie 2nd	do.	do.

MINNIE,

Red, of 1853, Vol. xiii., p. 597,

Bred by Mr. E. W. S. Owen, Condover Hall, the property of Mr. R. P. Jones, Marbury Hayes; got by Frederick (11489), dam (Magdalen 4th) by Sir Isaac (9645), &c.

1859, April 2, red,	C.C.	Minx	Lord Raglan, 18271, or Handel, 14662	Mr. Jones

MINNIE,

Roan, calved March 16, 1857,

Bred by Mr. T. Proctor, Walls Court, the property of Messrs. Sturgeon and Sons, Grays Hall; got by Arthur (14106), dam (Miranda) by Earl of Dublin (10178), g. d. (Playfellow) by Gustavus the Hero (7058), gr. g. d. (Frolic) by Tathwell (5399), &c. See Vol. 11, p. 583.

1860, March 18, roan,	C.C.	Miss Minnie	Leonidas, 14791	Mr. Proctor

Miss Minnie, sold to Mr. W. Butler, Badminton, Chippenham.

MIRANDA,

White, calved in March 1856,

Bred by and the property of the Rev. C. Barter, Sarsden; got by Tenant Right (18967), dam (Tempest) by Almack (7779), g. d. (Lutestring) by Locksley (4240), gr. g. d. (Harmony) by Maximus (2284), &c. See Roman Arch, p. 249.

1859, Feb. 24, roan,	C.C.	Midsummer	Gloster's G.D., 12949	Rev. C. Barter
1860, Nov. 12, roan,	C.C.	Dream	Archduke 2nd, 15588	do.

MIRANDA,

Red and white, calved December 2, 1856,

Bred by Mr. R. Dennison, Whitwell; got by Bates (12451), dam (Matilda) by Snyders (7525), g. d. (Matron) by Belshazzar (1704), gr. g. d. by Major Domo (4350), &c. See Vol. 11, p. 573.

1859, March 15, light rn.,	C.C.		Strafford, 15348	Mr. Dennison

MIRANDA 6TH,

Roan, calved April 21, 1855,

Bred by and the property of Mr. W. F. D. Dickinson, Ulverstone; got by Florian (12887), dam (Miranda 2nd) by The Baron (9711), g. d. (Miranda) by Lord Mayor (7609), gr. g. d. (Katherina) by Hawkfield (9194), &c. See Wouvermans, p. 319.

Produce in	Names, &c.	By what Bull.	By whom bred
1857, May 11, roan, B.C.	The Prior	Sir Charles, 12075	Mr. Dickinson
1858, June 10, white, B.C.	Trojan	Troilus, 15430	do.
1859, July 11, red & w., B.C.	Groomsman	Bridegroom, 15688	do.
1860, October 6, roan, B.C.	Wouvermans	Hogarth, 13036	do.

MIRANDA,

Red, calved March 1, 1856,

Bred by and the property of Mr. A. Longmore, Rettie; got by Inheritor (13065), dam (Manganese) by Brampton (8900), g. d. (Metal) by Lord Warden (7167), gr. g. d. (Titania) by Orontes (4623), &c. See Lisardo, p. 159.

1858, April 16, red, B.C.	Lisardo	Hercules, 14693	Mr. Longmore
1859, July 26, red, C.C.	Kalydor	BenedictBalco14159	do.
1860, August 23, white, C.C.	Camilla	The Comet, 15095	do.

MIRANDA,

Light roan, calved February 25, 1857,

Bred by and the property of Mr. C. Seaton, Black Park; got by Glendermot (14618), dam (Daisy 2nd) by Young Marcus (11777), g. d. (Daisy) by Imperial (4069), gr. g. d. (Iris) by Splendour (5300), &c. See Lord Winton, p. 173.

1860, January 2, white, B.C.	Lord Winton	Earl of Ulster, 17786	Mr. Seaton

MIRIAM,

Red roan, of 1856, Vol. xiii., p. 598,

Bred by and the property of Mr. J. Clayden, Littlebury; got by Snowball (15309), dam (Red Rose) by Horatio (10335), &c.

1859, April 6, white, C.C.	Magic	E. of Hardw'ke14476	Mr. Clayden
1860, Feb. 22, roan, B.C.	Mar. of Cornwallis	Pr. of Prussia, 16752	do.

MISLETOE,

Red roan, of 1854, Vols. xii. and xiii., pp. 501, 599,

Bred by and the property of Sir J. W. Lubbock, Bart., High Elms; got by Minstrel (11818), dam (Oak) by Mozart (11830), &c.

1860, May 2, red, C.C.	Malta	Louis, 14861	Sir J. W. Lubbock

MISLETOE,

Roan, calved December 10, 1856,

Bred by and the property of Mr. R. Stratton, Broad Hinton; got by Hickory (14706), dam (Miss Glanville) by Waterloo (11025), g. d. (Rosanne) by Hero of the West (8150), gr. g. d. (Young Moss Rose) by Lottery (4280), &c. See Silk and Scarlet, p. 264.

1860, April, roan, C.C.	Ill Luck	The Baronet, 17088	Mr. Stratton

MISLETOE,

Roan, of 1852, Vol. xii., p. 502,

Bred by and the property of Mr. Abbey, Wellingboro' Grange; got by Roan Prince (13604), dam (Myrtle) by Red Prince (13575), &c.

Produce in	Names, &c.	By what Bull.	By whom bred.
1858, August 15, roan, B.C.	Marquis	Orlingbury	Mr. Abbey
1859, Oct. 15, red & w., C.C.	Gold Mint	Gold Nugget, 16176	do.

MISS ABIGAIL,

Red and white, of 1852, Vols. xii. and xiii., pp. 502, 599,

Bred by and the property of Mr. Jonas Webb, Babraham; got by Scrivener (10791), dam (Miss Beauford) by Red Roan Kirtling (10691), &c.

1859, March 24, r. & w., B.C.	Color-Sergt. Davis	E. of Hardw'ke 14476	Mr. Webb
1860, April 28, red, C.C.	Miss Marsh	Hed. Vickars, 16253	do.

MISS AMELIA,

White, of 1855, Vol. xiii., p. 599,

Bred by and the property of Mr. Jonas Webb, Babraham; got by Marquis of Bute (11788), dam (Miss Beauford) by Red Roan Kirtling (10691), &c.

1859, March 5, roan, C.C.	C'ss. de Fontenay	May Duke, 14940	Mr. Webb
1860, May 29, roan, C.C.	British Queen	Sir Charles, 16948	do.

MISS BARNINGHAM,

Roan, calved in 1856,

Bred by Mr. Spearman, Newton Hall, the property of Mr. Nesham, Haughton-le-Skerne; got by Usurer (9763), dam (Rose) by Diamond (5918), g. d. (Coquette) by Third Duke of Northumberland (3647), gr. g. d. (Caroline) by Columella (904), &c. See Vol. 11, p. 674.

1858, Sept. 20, white, B.C.	Weed	Wisetonian, 17244	Mr. Nesham
1859, Aug. 19, red & w., B.C.	Radical	Roseberry, 15188	do.

MISS BARRINGTON,

Roan, calved July 16, 1857,

Bred by Mr. J. B. Stanhope, M.P., Revesby Abbey, the property of the Hon. G. E. Lascelles, Moor Hill; got by Duke of Bolton (12738), dam (Bouquet) by Garrick (11507), g. d. (Lady Barrington 5th) by Earl of Liverpool (9061), gr. g. d. (Lady Barrington 4th) by Cleveland Lad (3407), &c. See Vol. 12, p. 292.

1860, March 10, white, B.C.		Craven Hero, 15834	Hon. G. E. Lascelles

MISS BATES 4TH,

Red and white, calved July 12, 1853,

Bred by Mr. J. C. G. Duff, Eden, the property of Lord Kinnaird, Rossie Priory; got by Eleventh Duke of York (11399), dam (Miss Bates 2nd) by Young Fourth Duke (9037), g. d. (Miss Bates) by Duke of Richmond (7996), gr. g. d. (Beltane) by Second Duke of Northumberland (3646), — (Kate of Glenalva) by Holkar (4041), &c. See Vol. 11, p. 584.

1859, April 20, roan, B.C.	Baldoven	Lord Stanley, 16454	Lord Kinnaird

MISS BERRY,

Rich roan, calved November 4, 1855,

Bred by and the property of Mr. H. Killick, Walton Hall; got by Henry Berry (13010), dam (Dark Red) by Walton (12281), g. d. (Cherry) by Rathreagh (6366), gr. g. d. (Charlotte) by Belvedere 2nd (3126), &c. See Lucknow, p. 174.

Produce in		Names, &c.	By what Bull.	By whom bred.
1860, March 17, white,	C.C.	Miss Berry 2nd	Sebastopol, 15252,	Mr. Killick

MISS BEVERLEY 3RD,

Roan, calved January 20, 1857,

Bred by and the property of Mr. Stephenson, Fourstones; got by Voltigeur (13964), dam (Miss Beverley) by Disraeli (10125), g. d. (Lady Beverley) by Lord George Bentinck (9317), gr. g. d. (Blossom 2nd) by Second Earl of Beverley (5963), &c. See Captain Beverley, p. 38.

1859, July 7, roan,	C.C.	Miss Beverley 6th	Ivanhoe, 14735	Mr. Stephenson
1860, June 4, red,	B.C.	Captain Beverley	do.	do.

MISS BLANCHE,

White, of 1855, Vol. xiii., p. 600,

Bred by Sir J. W. Lubbock, Bart., High Elms; got by The Prior (13870), dam (Lady Blanche) by Rivers (10716), &c.

1859, Jan. 25, white,	C.C.	Blanche	Jason, 14736	Col. Cator

MISS BLETSOE,

Red and white, of 1852, Vol. xi., p. 585,

Bred by and the property of Mr. Jonas Webb, Babraham; got by Scrivener (10791), dam (Celia) by Third Duke of Northumberland (3647), &c.

1857, October 20, red,	B.C.	Lord Royston 2nd	Cheltenham, 12588	Mr. Webb
1858, Dec. 27, red,	B.C.	Chieftain	Thorndale, 17123	do.
1859, Nov. 2, red & w.,	C.C.	Miss Bletsoe 2nd	Sir Charles, 16948	do.
1860, Oct. 21, red & w.,	C.C.	Miss Bletsoe 3rd	Goldfinder, 16171	do.

MISS BLOOMER,

Roan, calved June 30, 1857,

Bred by and the property of Mr. J. Lane, Barton Mills; got by Siddington Duke (15263), dam (Desdemona) by Guizot (9174), g. d. (Duchess) by Guizot (9174), gr. g. d. (Fillpail) by Actor (6701).

1860, Feb. 23, white,	C.C.	Maid of Athens	Sir Richard, 15298	Mr. Lane

MISS BLOSSOM,

Red and white, calved in January, 1857,

Bred by and the property of Mr. J. Morton, Skelsmergh Hall; got by Prelate (11919), dam (Blossom) by Abd-el-Kadar (8802), g. d. (Ruth) by Tomboy (5494), gr. g. d. by Red Rover (8467), &c. See Balaclava, p. 12.

1860, Nov., red & w.,	C.C.	Amy Blossom	Rob Roy, 18725	Mr. Morton

MISS BRICK,

Red and white, calved May 21, 1856,

Bred by Mr. H. Tempest, Newland Park, the property of Mr. C. W. Packe, M.P., Prestwold Hall; got by Omer Pacha (13421), dam (Brino) by Tom of Lincoln (8714), g. d. (Bellona) by Buchan Hero (3238), gr. g. d. (Urania) by Dan O'Connell (3557), &c. See Grand Turk, p. 125.

Produce in	Names, &c.	By what Bull.	By whom bred.
1859, February 6, roan, B.C.	Grand Turk	Hercules, 14692	Mr. Packe
1860, Feb. 8, red & w., C.C.	Heroine	do.	do.

MISS BUCKINGHAM,

Red, of 1855, Vol. xiii., p. 600,

Bred by and the property of Mr. A. Cruickshank, Sittyton; got by Dr. Buckingham (14405), dam (Arabella) by Robin O'Day (4973), &c.

1859, April 9, red,	C.C.	Bud of Warlaby	The Baron, 13333	Mr. Cruickshank
1860, March 7, red,	B.C.	M'r Buckingham	PrinceRegent,16762	do.

MISS CHANCE,

Roan, calved October 30, 1856,

Bred by and the property of Mr. J. Armstrong, Palterton; got by Lord of Brawith (10465), dam (Miss Connington 4th) by Baronet (6763), g. d. (Miss Connington 2nd) by Belvedere 4th (3130), gr. g. d. by Sampson (5075), &c. See Vol. 11, p. 586.

1859, December, red,	C.C	Cherry	Bolingbroke, 14176	Mr. Armstrong

MISS CHANCE,

Roan, of 1851, Vol. xiii., p. 601,

Bred by Mr. G. Stamper, Newton, the property of Mr. J. Hetherington, Middle Farm; got by Son of Newton (9439), dam (Amelia) by Skelton (9667), &c.

1858, Feb. 14, white,	B.C.	Valentine	Gen. Jackson, 14604	Mr. Hetherington
1860, May 12, rich rn.,	C.C.	May Rose	do.	do.

MISS CHAPEL 6TH,

Red, calved November 4, 1856,

Bred by Mr. Hardcastle, Wormalds Green, the property of Mr. G. Yeats, Studley; got by Grove Derg (14655), dam (Miss Chapel 3rd) by Agitator (9867), g. d. (Miss Chapel) by Thalia (7584), gr. g. d. (Theresa) by Haddock (3961), &c. See Vol. 11, p. 585.

1860, January 2, roan,	B.C.	Lord of the Manor	Liberator, 18196	Mr. Yeats

MISS CHRISTMAS,

Light roan, calved December 25, 1855,

Bred by and the property of Mr. Bowly, Siddington; got by Lord Raglan (13225), dam (Sunflower) by California (10017), g. d. (Diana) by Thirty Two (8704), gr. g. d. (Limpid) by Viceroy (7678), &c. See The Bursar, p. 288.

1859, Mar. 20, light rn.,	C.C	Nightingale	4th D. of Oxf., 11387	Mr. Bowly
1860, March 22, roan,	B.C.	The Bursar	do.	do.

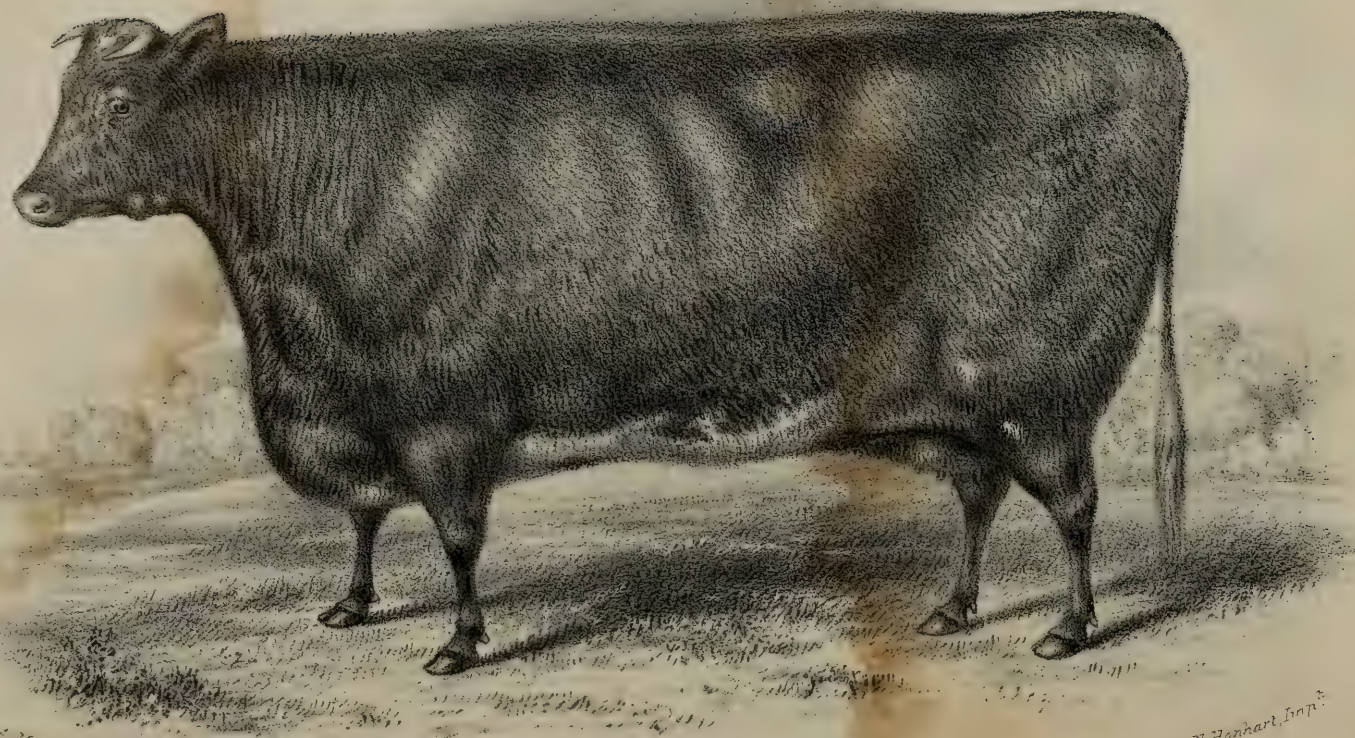

"MISS EMMER" at 4 YEARS OLD.

Bred by and the property of Mr Jonas Webb, Babraham.

YOUNG MISS COOKE,

Roan, of 1850, Vols. xi. xii. and xiii., pp. 586, 503, 601,

Bred by and the property of Mr. J. Webb, Horseheath; got by The Minstrel (8687), dam (Miss Cooke) by Favourite (3769), &c.

Produce in		Names, &c.	By what Bull.	By whom bred.
1860, April 13, white,	C.C.	Clipper	Gen. Neil, 16137	Mr. Webb

MISS COOPER,

Roan, calved May 8, 1854,

Bred by Mr. R. Welsted, Ballywalter, the property of Mr. C. Sandes, Carrigafoyle Castle; got by Trumpeter (10977), dam (Crenoline) by Cheshireman (6863), g. d. (Caroline) by Noble (4577), gr. g. d. (Old Cherry) by Young Isaac (2154), &c. See Oxley Close, p. 212.

1860, April 29, rich rn.,	B.C.	Oxley Close	Bullion, 15705	Mr. Sandes

MISS COPLEY,

Red, of 1855, Vol. xiii., p. 601,

Bred by Mr. Spearman, Newton Hall, the property of Sir W. Lawson, Bart., Brayton; got by Usurer (9763), dam (Lady Copley) by Lord George (10439), &c.

1859, May 28, r. & w.,	B.C.	Marquis	Duke, 14419	Sir W. Lawson
1860, April 24, red,	C.C.	Durham Lass	do.	do.

MISS CROFTON,

Red and white, of 1854, Vol. xiii., p. 601,

Bred by Mr. Spearman, Newton Hall, the property of Mr. Wiley, Brandsby; got by Zadig (8796), dam (Cowslip) by Sir Harry (5156), &c.

1859, July 15, white,	C.C.	Miss Spearman	Sir Charles, 16949	Mr. Wiley

MISS EMILY,

Red, calved October 6, 1857,

Bred by and the property of Mr. Jonas Webb, Babraham; got by Young Duke of Cambridge (14433), dam (Young Celia 2nd) by Lord of the South (13216), g. d. (Young Celia) by Lord of the North (11743), gr. g. d. (Celia) by Third Duke of Northumberland (3647), &c. See Captain Davis, p. 39.

1859, Dec. 31, roan,	B.C.	Champion	Lord Derby, 16405	Mr. Webb

MISS FANNY,

Roan, calved May 1, 1857,

Bred by and the property of Mr. W. Caless, Bodicote House; got by Abydos (14055), dam (Belle) by Lord John Russell (11732), g. d. (Bracelet) by Fanatic (8054), gr. g. d. (Bandy) by Snowball (2652), &c. See Kentish Fire, p. 146.

1860, Jan. 29, roan,	C.C.	Fame	Bodicote, 14175	Mr. Caless

MISS FEATHERS,

Red and white, of 1855, Vol xiii., p. 602,

Bred by and the property of Mr. T. Barber, Sproatley Rise; got by Voltigeur (13966), dam (Flora) by Valiant (10989), &c.

1859, Dec. 5, roan,	C.C.	Flora	Romulus, 15185	Mr. Barber
1860, Dec. 10, roan,	C.C.	Fuchsia	Agamemnon, 17279	do.

MISS FISHER,

Roan, calved April 27, 1855,

Bred by Mr. Jonas Webb, Babraham, the property of Messrs. Hosken and Son, Hayle; got by Lord of the South (13216), dam (Miss Lucy) by Red Roan Kirtling (10691), g. d. (Lady Godolphin) by Paris (7314), gr. g. d. (Victoria) by Chancellor (3335), &c. See Young Gold Jacket, p. 122.

Produce in		Names, &c.	By what Bull.	By whom bred.
1857, Sept. 11, white,	C.C.	Snowdrop	Earl Ducie, 12797	Messrs. Hosken
1858, Nov. 8, roan,	C.C.	Primrose	Lord Dacre 2d, 14809	do.
1859, Nov. 11, roan,	C.C.	Kate	do.	do.
1860, Nov. 8, roan,	C.C.	Princess	do.	do.

MISS GOODWOOD,

Roan, calved March 8, 1857,

Bred by and the property of Mr. Jonas Webb, Babraham; got by Cheltenham (12588), dam (Duchess of Richmond) by Pam (6272), g. d. (Victoria) by Chancellor (3335), gr. g. d. (Medusa) by Helmsman (2109), &c. See Dr. Bayes, p. 70.

1859, Sept. 14, red,	B.C.	Dr. Bayes	L. Erskine 1st, 14815	Mr Webb
1860, Aug. 6, white,	B.C.	Duke of Richmond	E. of H'wicke, 14476	do.

MISS GRAY,

Red and white, calved December 8, 1856,

Bred by Mr. J. Gosling, Bocking, the property of Sir T. B. Lennard, Bart., Belhas; got by Othello (11881), dam (Molly Gray) by Fortunate (17867), g. d. (Alice Gray) by Roan Robin (10721), gr. g. d. (Alice) by Findon (6007), &c. See Vol. 5, p. 22.

1859, Jan. 21, roan,	C.C.	Lady Jane	Gen. Cator, 12931	Mr. Upson
1860, March 31, roan,	C.C.	Lady Gray	Gregory, 16197	Sir T. B. Lennard

MISS HOLYWELL,

Light roan, calved March 19, 1857,

Bred by Mr. Spearman, Newton Hall, the property of Mr. Wiley, Brandsby; got by Usurer (9763), dam (Miss Crofton) by Zadig (8796), g. d. (Cowslip) by Sir Harry (5156), gr. g. d. (Red Rose) by Premier (2449), &c. See Vol. 13, p. 601.

1860, Jan. 11, roan,	C.C.	Hopeful	Sir Charles, 16949	Mr. Wiley

MISS HOWARD,

Roan, calved October 16, 1857,

Bred by Mr. J. Hetherington, Middle Farm, the property of Sir W. Lawson, Bart., Brayton; got by General Jackson (14604), dam (Jenny Lind) by Belleville (6778), or Sandford 2nd (13668), g. d. (Queen of Trumps 2nd) by Master Belleville (11795), gr. g. d. (Queen of Trumps) by Belleville (6778), &c. See Carlisle, p. 41.

1860, Oct. 26, white,	B.C.	Carlisle	Duke, 14419	Sir W. Lawson

MISSIE 2ND,

Red, calved April 26, 1858,

Bred by and the property of Mr. W. Marr, Upper Mill; got by Augustus (15598), dam (Missie) by Son of Duke 3rd (17697), g. d. (Countess) by The Pacha (7612), gr. g. d. (Jessamine) by Mahomed (6170), &c. See Vol. 8, p. 304.

Produce in		Names, &c.	By what Bull.	By whom bred.
1860, May 6, red,	C.C.	Missie 4th	Bn. Renfrew, 15624	Mr. Marr

MISS JEMIMA,

Roan, calved October 31, 1857,

Bred by and the property of Mr. J. Dickinson, Upholland; got by Pope's Eye (15071), dam (Jemima) by Prelate (11919), g. d. (Florist) by Brewster (7847), gr. g. d. (Flora) by Rokeby (8502), &c. See British Prince, p. 32.

1860, Feb. 26, roan,	C.C.	Emma	Pr. of Prussia, 16751	Mr. Dickinson

MISS KELSTERN,

White, calved August 8, 1856,

Bred by and the property of Sir G. R. Philips, Bart., Weston Park; got by Earl of Chester (9057), dam (Kelstern) by Earl of Chester (9057), g. d. (Young Kelstern) by Monzani (6222), gr. g. d. (Kelstern) by Studley (628), &c. See Kelstrone, p. 146.

1860, Feb. 24, white,	C.C.	Kate Kelstern	Noble, 14997	Sir G. R. Philips

MISS LAWLEY,

Roan, of 1855, Vol. xiii., p. 605,

Bred by and the property of Mr. Wiley, Brandsby; got by The Knight (13863), dam (Lady Wenlock) by Sweet Lad (7570), &c.

1860, Dec. 28, white,	C.C.	Ladylike	Sir Charles, 16949	Mr. Wiley

MISS LOUISA HEALD,

White, calved October 23, 1853,

Bred by Mr. H. Tempest, Newland Park, the property of Mr. C. W. Packe, M.P., Prestwold Hall; got by Silk Velvet (12070), dam (Miss Heald) by Tom of Lincoln (8714), g. d. (Lola Montes) by Buchan Hero (3238), gr. g. d. (Terpsichore) by Lord John (4257), &c. See White Velvet, p. 315.

1860, April 22, white,	B.C	White Velvet	Stanley, 17036	Mr. Packe

MISS LUMLEY,

Roan, calved May 16, 1857,

Bred by Mr. Wetherell, Aldborough, the property of Mr. H. J. Sheldon, Brailes House; got by Lord Scarborough (14852), dam (Deborah) by Young Cotherstone (17625), g. d. (Polly) by Crusade (7938), gr. g. d. (Moss Rose) by Prince John (7369), — (Lady) by Chilton's Bull.

1860, July 9, red & wh.,	C.C.		Renown, 18695	Mr. Sheldon

MISS MARY MYRTLE 4TH,

Rich roan, calved May 7, 1852,

Bred by and the property of Mr. T. Gilbert, Burton Hastings; got by Earl of Warwick (11412), dam (Miss Mary Myrtle) by Baronet (6762), g. d. (Miss Myrtle) by Anthony (1640), gr. g. d. (Myrtle) by Anthony (1640), &c. See Earl of Gloucester, p. 87.

Produce in		Names, &c.	By what Bull.	By whom bred.
1855, April 10, red,	C.C.	Miss M. Myrtle 8th	Jethro Tull, 11616	Mr. Gilbert
1856, March 23, red,	C.C.	Miss M. Myrtle 9th	D. of Wel'gton, 12775	do.
1858, April 3, roan,	B.C.	Offchurch	Gloucester, 14619	do.
1859, March 17, roan,	B.C.	Earl of Gloucester	do.	do.
1860, March 17, roan,	C.C.	Miss M. Myrtle 12	do.	do.

MISS MARY MYRTLE 5TH,

Red and white, calved May 28, 1853,

Bred by and the property of Mr. T. Gilbert, Burton Hastings; got by Earl of Warwick (11412), dam (Miss Mary Myrtle) by Baronet (6762), &c. See Miss Mary Myrtle 4th.

1859, April 3, red,	C.C.	Miss M. Myrtle 10	Gloucester, 14619	Mr. Gilbert
1860, June 14, r. & wh.,	B.C.	Lord of Gloucester	do.	do.

MISS MARY MYRTLE 9TH,

Red, calved March 23, 1856,

Bred by and the property of Mr. T. Gilbert, Burton Hastings; got by Duke of Wellington (12775), dam (Miss Mary Myrtle 4th) by Earl of Warwick (11412), &c. See Miss Mary Myrtle 4th.

1859, April, red,	C.C.	Miss M. Myrtle 11	Gloucester, 14619	Mr. Gilbert
1860, March, red,	C.C.	Miss M. Myrtle 14	do.	do.

MISS MAUD,

White, of 1851, Vols. xi. and xiii., pp. 591, 606,

Bred by Mr. Jonas Webb, Babraham, the property of Mr. H. Webb, Streetly Hall; got by Red Roan Kirtling (10691), dam (Lady Godolphin) by Paris (7314), &c.

1859, April 28, white,	C.C.	Miss Madcap	Taurus, 17080	Mr. H. Webb

MISS MILLY,

Roan, of 1849, Vols. xi. xii. and xiii., pp. 591, 507, 606,

Bred by Mr. F. H. Fawkes, Farnley Hall, the property of Mr. H. Ambler, Watkinson Hall; got by Borrowby Boy (9980), dam (Lady Milly) by Laudable (9282), &c.

1859, March 6, roan,	B.C.	Major	Hindoo, 14707	Mr. Ambler
1860, March 21, roan,	C.C.	Mirth	Royal Turk, 16875	do.

MISS MORGAN,

Roan, calved April 10, 1855,

Bred by Mr. J. Logan, Maindee House, the property of Mr. W. Butler, Badminton; got by Glanville (11535), dam (Lady Morgan) by Eclipse (10186), g. d. by The Prince (7615), gr. g. d. by Lenton (4205), &c. See Vol. 13, p. 540.

1860, Jan. 16, white,	B.C	Lord Cardigan	Friar Tuck, 14578	Mr. Logan

MISS NIGHTINGALE,

Roan, calved January 7, 1855,

Bred by Mr. F. H. Fawkes, Farnley Hall; got by Humphrey Clinker (13055), dam (Goody Two Shoes) by Beaufort (9943), g. d. (Lady Grizelda) by Laudable (9282), gr. g. d. (Grizzy) by The Stuart (7623), &c. See King of Italy, p. 149.

Produce in		Names, &c.	By what Bull.	By whom bred.
1857, Nov. 19, red,	C C.	Cherry	Y. D. of York, 17757	Mr. Tomlinson
1859, January 8, red,	C.C.	Miss Oxford	6thD.ofOxford12765	do.

Cherry, sold to Captain Gunter, The Grange, Wetherby, Yorkshire.
Miss Oxford, to Mr. D. McIntosh, Havering Park, Romford.

MISS NIGHTINGALE,

Rich roan, of 1854, Vol. xiii., p. 607,

Bred by Mr. J. Holdsworth, Birkby Lane, the property of Mr. W. Stirling, M.P., Keir; got by Grand Turk (12969), dam (Cherry 4th) by Gainford 2nd (10255), &c.

1860, February 27, red,	C.C.	Nurse	Hiawatha, 14705	Mr. Stirling

MISS NIGHTINGALE,

Roan, calved January 10, 1854,

Bred by and the property of Mr. Unthank, Netherscales; got by Gavazzi (11508), dam (Cressida) by Rossini (8455), g. d. (Dimity) by Zenith (5702), gr. g. d. by Guardian (3947), &c. See Lord Althorpe, p. 161.

1857, Dec. 11, white,	B.C.	Doby	Benedict, 7828	Mr. Unthank
1859, Feb. 2, white,	C.C.	Princess Royal	Freemason, 12902	do.
1860, January 1, roan,	B.C.	Primus	do.	do.

MISS PAXTON,

White, calved June 2, 1856,

Bred by Mr. C. Watson, Seaton Ross, the property of Lord Crewe, Crewe Hall; got by Paxton (13461), dam by Highland Laddie (7088), g. d. by Elis (3702), gr. g. d. by Fitz-William (3812), — by Craven (1885).

1860, Dec. 20, roan,	B.C.	Paxton Girl	Royal Duke, 16863	Lord Crewe

MISS ROAN,

Roan, calved July 28, 1857,

Bred by and the property of Sir G. R. Philips, Bart., Weston Park; got by Earl of Chester (9057), dam (Young Satellite) by Earl of Chester (9057), g. d. (Satellite) by Constellation (7922), gr. g. d. (Stella) by Powyke Portrait (4746), &c. See Vol. 5, p. 972.

1860, March 16, red,	C.C.	Miss Red	Washington, 17213	Sir G. R. Philips

MISS SACKVILLE,

White, calved March 23, 1857,

Bred by and the property of Mr. A. Cruickshank, Sittyton; got by Lord Sackville (13249), dam (The Gazelle) by Billy 2nd (5794), g. d. (Mary) by Brown's Bull (6812), gr. g. d. (Whitie) by Invalid (4076), &c. See Picturesque, p. 217.

1860, March 2, roan,	C.C.	Snowdrop	The Baron, 13833	Mr. Cruickshank

Snowdrop, sold to Mr. Gammie, Shotover House, Oxon.

MISS SARAH 2ND,

Red and white, of 1853, Vol. xii., p. 508,

Bred by and the property of Mr. J. Shaw, Hyton; got by Lablache (11656), dam (Miss Sarah) by Lord Melbourne (4264), &c.

Produce in	Names, &c.	By what Bull.	By whom bred.
1859, Dec. 28, red & w., C.C.	Miss Sarah 4th	B. Warlaby 2d, 14138	Mr. Shaw

MISS SAUNDERS,

White, of 1855, Vol. xiii., p. 608,

Bred by Messrs. Atkinson, Peepy, the property of Mr. Potts, Ponteland; got by Counsellor (12649), dam (May Day) by Trump (12245), &c.

1859, April 17, roan, B.C.	Towneley Coun'slr	Mr. Towneley, 16547	Messrs. Atkinson
1860, March 13, white, C.C.	Countess 3rd	R. Cr-de-Lion, 13590	do.

MISS SMITH,

Red and white, calved in March 1856,

Bred by Mr. G. Townshend, Stoney Stanton, the property of Mr. E. White; got by Jethro Tull (11616), dam (Miss Sarah) by Caracci (8932), g. d. (Miss Smith) by Silkworm (1432), gr. g. d. (Moss Rose) by Tippoo (649), &c. See Vol. 10, p. 496.

1859, Feb. 25, red & w., C.C.	Miss Dundas	Adm'l Dundas, 12348	Mr. Strafford
1860, Feb. 5, light rn., C.C.	Miss Arthur	Noble Arthur, 16621	do.

Miss Dundas, sold to Mr. J. Logan, Maindee House, Newport, Monmouth.
Miss Arthur, to Mr. E. Hales, North Frith, Hadlow, Kent.

MISS STENT,

Red and white, calved June 20, 1857,

Bred by Mr. Jonas Webb, Babraham, the property of Mr. Martin Slater, Cheveley Hall; got by Young Cheltenham (14264), dam (Miss Julia) by Lord of the North (11743), g. d. (Miss Maud) by Red Roan Kirtling (10691), gr. g. d. (Lady Godolphin) by Paris (7314), &c. See General Neil 2nd, p. 117.

1859, Sept. 14, red, B.C.	General Neil 2nd	General Neil, 16137	Mr. H. Webb
1860, July 20, red & w., B C.	Expectation	L. Royston 2d, 16449	do.

MISS STERLING,

Red and white, calved June 30, 1857,

Bred by and the property of Mr. T. Garne, Broadmoor; got by Bashaw (12449), dam (Pink) by Marchmont (9367), g. d. (Young Pye) by Young Consul (6893), gr. g. d. (Pye) by Newnham (2365), &c. See Garibaldi, p. 112.

1860, June, red & w., C.C	Mischief	Gen. Pelissier 14605	Mr. Garne

MISS TANQUERAY,

Roan, calved October 8, 1858,

Bred by and the property of Mr. Jonas Webb, Babraham; got by Lord Hendon (14823), dam (Wickham Duchess) by Cheltenham (12588), g. d. (Countess of Mexboro') by The Minstrel (8687), gr. g. d. (Countess of Hardwicke) by Percy (6283), &c. See Alexander 2nd, p. 5.

1860, Nov. 25, red, B.C.	Young Hendon	L. Royston 2d, 16449	Mr. Webb

MISS WALTON,

Red roan, calved March 30, 1853,

Bred by and the property of Mr. H. Killick, Walton Hall; got by Walton (12281), dam (Sontag) by Lark (8211), g. d. (Cerito) by Rathreagh (6366), gr. g. d. (Charlotte) by Belvedere 2nd (3126), &c. See Lucknow, p. 174.

Produce in		Names, &c.	By what Bull.	By whom bred.
1860, Jan. 23, white,	C.C.	Miss Walton 2nd	Sebastopol, 15252	Mr. Killick

MISS WARLABY,

Roan, of 1852, Vol. xii., p. 509,

Bred by Mr. Barnes, Westland, the property of Mr. Waldo, Stonewall Park; got by Baron Warlaby (7813), dam (Ophelia) by Hamlet (8126), &c.

1859, April 3, red,	B.C.	Sheet Anchor	Harbinger, 10297	Mr. Chaloner
1860, May 13, white,	C.C.	May Queen	Dr. McHale, 15887	do.

May Queen, sold to Mr. Barnes, Westland, Moynalty, Ireland.

MISS WYNYARD,

Red and white, calved February 6, 1857,

Bred by and the property of Mr. H. Aylmer, West Dereham; got by The Saxon (12215), dam (Warlock) by Lablache (10387), g. d. (Water-witch) by Hosills (14720), gr. g. d. (Brenda) by Young Wynyard (15524), &c. See Vol. 12, p. 654.

1859, Nov. 7, red,	B.C.	Abbot	Pr. Henry, 16737	Mr. Aylmer

MRS. FRY,

Rich roan, calved December 3, 1857,

Bred by and the property of Mr. G. S. Foljambe, Osberton Hall; got by Man Friday (14893), dam (Sympathy) by Master Grateful (11797), g. d. (Sylphide) by Pestalozzi (10603), gr. g. d. (Seraph) by Lamplighter (8204), &c. See May Duke 3rd, p. 188.

1860, August 6, red,	C.C.	Miss Nightingale	May Duke, 16553	Mr. Foljambe

MRS. STOWE,

Red roan, calved April 1, 1852,

Bred by Mr. R. Ayres, Girtford; got by Napoleon (18437), dam (Belle) by Warden (15482), g. d. (Young Tulip) by Vermillion (5557), gr. g. d. (Tulip) by Spectator (2688), &c. See Napoleon, p. 200.

1856, Sept. 2, red roan,	C.C.	Princess Helena	President, 16708	Mr. Ayres
1860, Oct. 10, red & w.,	C.C.	Lily of the Valley	N. Year's Day, 16615	do.

MISSY,

Roan, calved September 30, 1856,

Bred by and the property of Col. Kingscote, Kingscote Park; got by Chaff-cutter (12572), dam (Maid Marian) by Logic (10427), g. d. (Malmsey) by Prince Ernest (4818), gr. g. d. (Martha) by Darlington (3561), &c. See Marksman, p. 181.

1859, April, red & white,	B.C.	Marksman	Oxford Duke, 18508	Col. Kingscote
1860, October, white,	C.C.	Melody	do.	do.

MISTRESS,

Roan, calved April 5, 1857,

Bred by and the property of Mr. G. Carrington, Great Missenden Abbey; got by Sir Colin Campbell (13718), dam (Daffodil) by Solon (9675), g. d. (Mary 2nd) by Commodore (3452), gr. g. d. (Mary) by Bellerophon (3119), &c. See Vol. 10, p. 473.

Produce in	Names, &c.	By what Bull.	By whom bred.
1860, August 17, roan, C.C.		D. of Chester, 17710	Mr. Carrington

MISTRESS MARY,

Roan, calved December 23, 1856,

Bred by Mr. J. Booth, Killerby, the property of Lady Pigot, Branches Park; got by Baron Warlaby (7813), dam (Waterwitch) by Royal Buck (10750), g. d. (Hecate) by Hopewell (10332), gr. g. d. by Hamlet (8126).

1859, January 28, roan, B.C.	Baron Killerby	L. of the Valley, 14837	Mr. Carr
1860, March 12, roan, C.C.	Rose of Windsor	Windsor, 14013	do.

MISTRESS MAUD,

Red, calved May 15, 1856,

Bred by Mr. D. Nesham, Haughton-le-Skerne, the property of Mr. H. Atterbury, West Haddon Manor; got by Masterman Danby (14931), dam (Milkmaid) by The Yeoman (12220), g. d. by Vandyke (7669), gr. g. d. by Sir Launcelot (5166), — by Belshazzar (1704), — by Grazier (1085).

1858, Dec. 11, red & w., C.C.	Usury	Usurer, 9763	Mr. Atterbury
1859, November 4, red, B.C.	Happy Land	Grand Signor, 14644	do
1860, Sept. 12, red & w., B.C.	Bridegroom	do.	do.

MOCKING BIRD,

Red and white, of 1851, Vols. xi. xii. and xiii., pp. 596, 510, 610,

Bred by and the property of Mr. Jonas Webb, Babraham; got by Scrivener (10791), dam (Jenny Lind) by The Minstrel (8687), &c.

1860, Feb. 28, red & w., C.C.	Evangeline	Sir Charles, 16948	Mr. Webb

MODESTY 5TH,

White, of 1852, Vol. xiii., p. 611,

Bred by Viscount Monck, Charleville, the property of Mr. S. Armstrong, Enniscorthy; got by Young Usurer (10985), dam (Modesty) by Sir Thomas Fairfax (5196), &c.

1860, Oct. 31, white, C.C.	Modesty Gwynne	Paul Potter, 16688	Mr. Armstrong

MODESTY,

Red, calved March 2, 1857,

Bred by and the property of Mr. R. Stratton, Broad Hinton; got by Nottingham (15014), dam (Rebecca) by Duke of Glo'ster (10153), g. d. (Esther) by Hero of the West (8150), gr. g. d. (Modish) by Kenilworth (7118), &c. See Mohawk, p. 195.

1860, March 29, roan, B.C.	Mohawk	Yg. Windsor, 17241	Mr. Stratton

MODISH,

Roan, of 1853, Vol. xii., p. 511,

Bred by and the property of Mr. Barnes, Westland; got by Baron Warlaby (7813), dam (Isabel) by Hamlet (8126), &c.

Produce in	Names, &c.	By what Bull.	By whom bred.
1857, July 16, red & w., B.C.	Paddy Hopewell	Hopewell, 10332	Mr. Barnes
1859, January 29, roan, C.C.	Harmony	Harbinger, 10297	do.
1860, Feb. 13, white, B.C.	Leonidas	Dr. McHale, 15887	do.

MOIRE ANTIQUE,

Roan, calved February 6, 1855,

Bred by Mr. G. Garne, Churchill Heath; got by Uncle Tom (13912), dam (Ruby) by Magnet (10488), g. d. (Rosebud) by Fitz-Hardinge (8073), gr. g. d. (Red Rose) by Augustus (6751), &c. See Reformer, p. 242.

1858, Nov. 29, roan, C.C.	Miss Milton	Fitz-Milton, 14554	Mr. Garne
1859, Dec. 27, red & w., B.C.	Alderman	A. 1, 15538	do.

MOLLY,

Roan, calved December 7, 1855,

Bred by Mr. J. Webb, Horseheath; got by Wiseton (14015), dam (May Day) by The Minstrel (8687), g. d. (Cherry) by Prince Albert (7358), gr. g. d. (Miss Cooke) by Favourite (3769), &c. See Punch, p. 237.

1859, October 22, roan, C.C.	Young May Day	Taurus, 17080	Mr. Webb

MONITRESS,

Roan, of 1849, Vol. xi., p. 598,

Bred by and the property of the Marquis of Exeter, Burghley Park; got by Ozier (10588), dam (Governess) by Miracle 2nd (2322), &c.

1857, June, white, B.C.	Monitor	Achilles, 14056	Marquis of Exeter
1860, February, roan, C.C.	Matron	The Briar, 15376	do.

YOUNG MOONSHADE,

Roan, calved August 12, 1855,

Bred by Mr. Hall, Neasdon, the property of Mr. W. Burton, Northill; got by Dandy (11326), dam (Moonshade) by Anticipation (6747), g. d. (Moonbeam) by Hero (7079), &c. See Vol. 12, p. 512.

1858, May 8, red & w., C.C.	Moonlight	Euxine, 12845	Mr. Burton
1860, Sept. 2, roan, C.C.	Moonshine	Hy. of Gloster, 14674	do.

MOSS ROSE,

Roan, of 1849, Vols. x. xi. xii. and xiii., pp. 501, 599, 512, 613,

Bred by and the property of Lord Kinnaird, Rossie Priory; got by Belted Will (9952), dam (Matilda 3rd) by Marquis (9371), &c.

1859, Dec. 27, red & w., C.C.	Moss Rose 7th	Lord Raglan, 13244	Lord Kinnaird

MOSS ROSE 5TH,

Roan, calved November 20, 1856,

Bred by and the property of Lord Kinnaird, Rossie Priory; got by Julius Cæsar (13093), dam (Moss Rose) by Belted Will (9952), g. d. (Matilda 3rd) by Marquis (9371), &c. See Garibaldi, p. 109.

1859, Jan. 29, light rn., B.C.		Lord Raglan, 13244	Lord Kinnaird
1860, Sept. 5, red & w., C.C.		Prince Oscar, 16757	do.

MOSS ROSE,

Roan, of 1850, Vols. xii. and xiii., pp. 513, 613,

Bred by Sir S. Crompton, Bart., Wood End, the property of Messrs. J. and E. Windle, Sinnington Manor; got by Maunby (7223), dam by Hogarth (4040), &c.

Produce in		Names, &c.	By what Bull.	By whom bred.
1859, Jan. 31, white,	C.C.	Aurora	Master Croft, 16536	Messrs. Windle
1860, August 8, red & w.,	B.C.	Rifleman	L. of the Manor, 16437	do.

MOSS ROSE,

Roan, calved March 19, 1857,

Bred by Captain Gunter, The Grange, the property of Mr. T. Atherton, Chapel House; got by Sixth Duke of Oxford (12765), dam (Red Rose 3rd) by The Baronet (10918), g. d. (Red Rose) by Prince Albert (4801), gr. g. d. (Rose) by Chancellor (1809), &c. See Vol. 13, p. 674.

1860, July 27, roan,	B.C.	Marquis	Archduke 2nd, 15588	Mr. Atherton

MOSS ROSE,

Roan, calved March 7, 1857,

Bred by and the property of Mr. H. Aylmer, West Dereham; got by The Saxon (12215), dam (Rose) by Jupiter (14752), g. d. (Rosemary) by Jupiter (14752), gr. g. d. (Moss Rose) by Umpire (7655), &c. See Vol. 13, p. 690.

1860, Dec. 18, white,	C.C.	Rose of Summer	Bushey, 15712	Mr. Aylmer

MOSS ROSE,

Roan, of 1850, Vols. xii. and xiii., pp. 514, 614,

Bred by Mr. Dunwell, Harrogate, the property of Mr. Morland, The Court Lodge; got by Ravensworth (9532), dam (Graceful) by Freebooter (7025), &c.

1859, May 14, white,	C.C.	White Moss Rose	Jason, 14736	Mr. Morland
1860, June 16, r. & w.,	C.C.	Myrtle	Don Juan, 15896	do.

MOSS ROSE 3RD,

Roan, of 1851, Vols. xi. and xii., pp. 599, 513,

Bred by and the property of Mr. J. Booth, Cotham; got by Laurel (8213), dam by Grouchy (6051), &c.

1859, Oct. 6, roan,	B.C.	Fitz-York 6th	Fitz-York, 14556	Mr. Booth
1860, Oct. 19, red & w.,	C.C.	Moss Rose 10th	Festus, 16040	do.

MOSS ROSE 4TH,

Roan, of 1852, Vols. xii. and xiii., pp. 514, 614,

Bred by and the property of Mr. J. Booth, Cotham; got by Coriander (10072), dam (Moss Rose 2nd) by Laurel (8213), &c.

1858, Oct. 26, white,	C.C.	Moss Rose 9th	Yorksh. Duke, 14037	Mr. Booth

MOSS ROSE,

Red, calved August 6, 1857,

Bred by Mr. Chapman, Catterick, the property of Mr. W. Mitchell, Cleasby; got by Highflyer (11576), dam by Forester (3825), g. d. by Pam (4643), gr. g. d. by Priam (2452).

1860, March 5, roan,	C.C.	Empress	Prince George, 13510	Mr. Mitchell

MOSS ROSE,

Red, calved December 20, 1856,

Bred by Mr. J. Clark, Aldborough, the property of Mr. T. Stephenson, Aldborough; got by Prince Arthur (13497), dam (Jenny Lind) by Whittington (12299), g. d. by Mehemet Ali (7227), gr. g. d. by Guardian (3947), &c. See Prince of Prussia, p. 231.

Produce in		Names, &c.	By what Bull.	By whom bred.
1858, Dec. roan,	C.C.	Blooming Rose	Lord Mayor, 14828	Mr. Clark
1859, Dec. 8, red,	B.C.	Prince of Prussia	Alderman, 17293	Mr. Stephenson

MOSS ROSE,

Light roan, calved in May 1856,

Bred by Mr. J. Dickinson, Upholland, the property of Mr. J. W. Maxwell, Finnebrogue; got by Tipton Slasher (13888), dam (Rose of Westmoreland) by Brewster (7847), g. d. (Red Rose) by Rokeby (8502), gr. g. d. (Flora) by Petteril (4685), &c. See Pioneer, p. 218.

1860, Dec. 4, white,	C.C.	Rosabel	Royal Dane, 18762	Mr. Maxwell

MOSS ROSE,

Roan, calved February 15, 1857,

Bred by and the property of Mr. Barnes, Westland; got by Hopewell (10332), dam (Rosebud) by Hamlet (8126), g. d. (Red Rose 3rd) by Roseberry (5011), gr. g. d. (Red Rose 2nd) by Ury (5536), — (Red Rose 1st) by Second Comet (5101), — by Prince George (2464), — by Frederick (7023), — by Kearney's Bull (4144).

1859, April 26, roan,	B C.	Captain Harbinger	Harbinger, 10297	Mr. Barnes
1860, March 24, roan,	C.C.		Dr. McHale, 15887	do.

MOSS ROSE,

Roan, of 1851, Vols. xii. and xiii., pp. 515, 614,

Bred by and the property of Mr. T. Garne, Broadmoor; got by Marchmont (9367), dam by Fitz-Hardinge (8073), &c.

1859, April, red & wh.,	C.C.	Rosy	Bashaw, 12449	Mr. Garne
1860, April 7, r. &w.,	C.C.	Roseleaf	Gen. Pelissier, 14605	do.
1860, April 7, roan,	C.C.	Rosebud	Gen. Pelissier, 14605	do.

MOSS ROSE,

Red, calved in May 1857,

Bred by and the property of Mr. R. W. Gaussen, Brookmans Park; got by Wyville (14032), dam (Rose) by Albert (8821), g. d. (Lilac) by Marquis (10503), gr. g. d. (Laburnum) by Eclipse (3684), &c. See Vol. 12, p. 585.

1860, April, roan,	C.C.	Crocus	Gen. Wilson, 14612	Mr. Gaussen

MOSS ROSE,

White, calved in April 1855,

Bred by Mr. T. Harris, Stony Lane, the property of Sir F. Goodricke, Bart., Studley Castle; got by Balkan (14120), dam (Rosebud) by Hardy (14666), g. d. (Rose) by Young Major (6177), gr. g. d. (Emelia) by Major (4338), &c. See Vol. 8, p. 491.

1858, April 24, roan,	B.C.	Romagna	Colonel, 14294	Sir F. Goodricke
1860, April 7, roan,	B.C.	Romeo	do.	do.

MOSS ROSE,

Roan, calved in December 1854,

Bred by and the property of Mr. T. Mace, Sherborne; got by Chieftain (12595), dam (Fairy) by Juniper (10347), g. d. (White Rose) by Waverley (5613), gr. g. d. (Rosa) by Cedric (3311), &c. See Vol. 11, p. 439.

Produce in		Names, &c.	By what Bull.	By whom bred.
1858, Nov., white,	C.C.	Lilery	Cornwall, 14329	Mr. Mace
1859, Oct., white,	C.C.	Young Rose	do.	do.
1860, Dec., red,	C.C.	Red Rose	Patrick, 13459	do.

MOSS ROSE,

White, calved in August 1855,

Bred by Mr. H. Mann, The Asps, the property of Mr. W. F. Fryer, The Wergs; got by Rebec (15132), dam (Minna) by Ivanhoe (9240), g. d. (Primrose) by Othello (4621), gr. g. d. (Abbess) by Abbot (2899), &c. See Vol. 12, p. 499.

1858, April 7, light rn.,	C.C.	Minuet	Roman Hero, 16851	Mr. Fryer

MOSS ROSE 3RD,

Rich roan, calved March 7, 1857,

Bred by and the property of Mr. H. W. Martin, Littleport; got by Atlas (15596), dam (Moss Rose) by Grandson of Baronet (6763), g. d. by Hermes (8145), gr. g. d. by Lord Howe (6147), — by Matchem (7220), — by Midas (4469), — by Rufus (7454).

1859, Sept. 10, rich rn.,	C.C.	Moss Rose 4th	Havelock, 16231	Mr. Martin
1860, Sept. 25, roan,	C.C	Moss Rose 5th	D. of Grafton, 14439	do.

MOSS ROSE,

Red, calved April 1, 1856,

Bred by Mr. J. M. Richardson, Hutton, the property of Mr. G. Dixon, Lowplains; got by General Haynau (11520), dam (Red Rose) by Skelton (9667), g. d. (Autumn Rose) by Rubini (9586), gr. g. d. by Son of Wharton (2833), &c. See Eclipse, p. 89.

1860, Jan. 26, red & w.,	C.C.	Rose of Lowplains	Castor, 14249	Mr. Dixon

MOSS ROSE,

Rich roan, calved August 19, 1856,

Bred by and the property of Mr. T. Willis, Manor House; got by Gavazzi (11508), dam (Moss Rosebud) by Wilberforce (9830), g. d. (Rosebud) by Swintonian (9702), gr. g. d. (Swinton Rose) by Young Symmetry (7577), &c. See Vol. 12, p. 516.

1859, April 28, red,	B.C.	Alfred Ernest	King Alfred, 16334	Mr. Willis

MOSS ROSE 4TH,

Roan, calved April 13, 1854,

Bred by and the property of Mr. C. Wright, Oglethorpe Hall; got by Theodore (18991), dam (Moss Rose 2nd) by Airdale Hero (9869), g. d. (Moss Rose) by Walter Buchan (7692), gr. g. d. (Rosebud) by Charles (1815), &c. See Duke, p. 73.

1857, May 5, white,	C.C.	Moss Rose 6th	Royal Oak 18772	Mr. Wright
1858, June 4, roan,	B.C.	Royal George	Royal Buck, 18751	do.
1859, April 18, red,	B.C.	Duke	do.	do.
1860, March 14, white,	C.C.	Moss Rose 7th	do.	do.

MOSS ROSE,

White, calved September 19, 1856,

Bred by Mr. G. Wythes, Reigate; got by Fanatic (17828), dam (Lily) by Lilywick (10421), g. d. (Delight) by Nelson (4547), gr. g. d. (Dahlia) by Milton (8315), &c. See Vol. 7, p. 316.

Produce in		Names, &c.	By what Bull.	By whom bred.
1858, Sept. 3, roan,	C.C.	Mildred	D. of Norfolk, 17735	Mr. Wythes

Mildred, sold to Mr. J. Margetson, Manor Farm, Shalden, Alton, Hants.

MOSS ROSEBUD,

Roan, of 1852, Vols. xii. and xiii., pp. 516, 615,

Bred by and the property of Mr. T. Willis, Manor House; got by Wilberforce (9830), dam (Rosebud) by Swintonian (9702), &c.

1859, April 30, rich rn.,	C.C.	Rose Blossom	King Alfred, 16334	Mr. Willis

MOTH,

White, of 1848, Vol. xiii., p. 615,

Bred by Mr. E. W. S. Owen, Condover Hall, the property of Capt. Gunter, The Grange; got by Sir Isaac (9645), dam (Butterfly) by Victory (5566), &c.

1859, July 2, roan,	B.C.	Marquis of Oxford	6th D. of Oxford 12765	Captain Gunter
1860, May 30, roan,	C.C.	Maiden's Blush	Earl of Oxford, 15966	do.

MOUNTAIN MAID,

Roan, calved July 30, 1856,

Bred by and the property of Mr. Torr, Aylesby Manor; got by Vanguard (10994), dam (Memento) by Vanguard (10994), g. d. (Magnet) by Baron Warlaby (7813), gr. g. d. (Mosaic) by Leonard (4210), &c. See Mountain Prince, p. 198.

1859, October 10, roan,	B.C.	Mountain Prince	British Prince, 14197	Mr. Torr
1860, October 29, roan,	C.C.	Mountain Dew	Barley Sugar, 11140	do.

MOUNT HECLA,

White, of 1853, Vols. xii. and xiii., pp. 517, 615,

Bred by the Marquis of Exeter, Burghley Park, the property of Mr. E. W. Smyth, Wadhurst Castle; got by Snowball (13759), dam (Iceland Moss) by Ozier (10588), &c.

1860, Feb. 10, roan,	C.C.	Maggie	Don Juan, 15896	Mr. Smyth

MULBERRY LEAF,

Roan, calved September 22, 1857,

Bred by and the property of Mr. R. S. Bruere, Braithwaite Hall; got by Sylvan King (13819), dam (Myrtle Leaf) by The Sultan (13877), g. d. (White Myrtle) by The Silky Laddie (10947), gr. g. d. (Myrtle) by Rouge (5012), &c. See Prince Murdock, p. 230

1860, Nov. 16, roan,	C.C.	Mulberry Flower	Prince George, 13510	Mr. Bruere

MUSHROOM,

White, calved January 10, 1856,

Bred by and the property of the Earl of Radnor, Coleshill; got by Lord of the Manor (14836), dam (Myrtle) by Brewster (7847), g. d. by Tomboy (5494), gr. g. d. by Rokeby (8502), &c. See Vol. 13, p. 619.

1859, Sept. 15, white,	C.C.	Margaret	Dukedom, 12729	Earl of Radnor

MUSIC,

White, of 1851, Vols. xii. and xiii., pp. 517, 616,

Bred by and the property of Lord Kinnaird, Rossie Priory; got by Lord John (10453), dam (Moonshine) by Belted Will (9952), &c.

Produce in	Names, &c.	By what Bull.	By whom bred.
1860, March 1, white, C.C.	Music 4th	Prince Oscar, 16757	Lord Kinnaird

MUSIC,

Red and white, of 1852, Vol. xii., p. 518,

Bred by Mr. N. G. Barthropp, Cretingham Rookery, the property of Mr. T. Crisp, Butley Abbey; got by St. Lawrence (10775), dam (Melody) by Rockingham (2550), &c.

1859, April 4, red & w., B.C.	Minstrel 2nd	Lord Stanley, 14854	Mr. Crisp
1860, April 20, roan, C.C.	Music 4th	L.Barr'gton3d16382	do.

MUSIC 2ND,

Red, calved June 2, 1855,

Bred by Mr. N. G. Barthropp, Cretingham Rookery, the property of Mr. T. Crisp, Butley Abbey; got by The Baron (13833), dam (Music) by St. Lawrence (10775), g. d. (Melody) by Rockingham (2550), gr. g. d. (Chauntress) by Miracle (2320), &c. See Minstrel, p. 193.

1858, May 15, red, B.C.	Minstrel	Lord Stanley, 14854	Mr. Crisp
1859, April 18, red, B.C.	Minstrel 3rd	do.	do.

MY LADY,

Red and white, of 1852, Vol. xiii., p. 616,

Bred by Mr. W. Wigram, the property of Mr. H. E. Surtees, Dane End; got by Marquis (11786), dam (Lot) by Lord Durham (9311), &c.

1859, May 14, red & w., C.C.	Lady Alice	D. of Argyll, 11375	Mr. Surtees
1860, April 12, red & w., C.C.	Lady Lilian	Lumley, 16478	do.

MYRTLE 8TH,

Red and white, calved August 10, 1855,

Bred by Viscount Monck, Charleville, the property of Mr. J. Barcroft, Kilbogget; got by Cadet (12521), dam (Myrtle 5th) by Buckingham (11219), g. d. (Myrtle 1st) by Albion (7771), gr. g. d. (Lady Mary) by Ury (5536), &c. See Vol. 13, p. 617.

1860, October 22, roan, C.C.	Myrtle 18th	Paul Potter, 16688	Mr. Barcroft

MYRTLE,

Roan, calved January 20, 1855,

Bred by and the property of Sir W. Miles, M.P., Leigh Court; got by Berrington (14161), dam (Hollyoake) by Darlington (14375), g. d. (Daffodil) by Prince Ernest (4818), gr. g. d. (Dido) by Wallace (5586), &c. See Vol. 12, p. 419.

1859, April 5, roan, C.C.		Mendip, 14944	Sir W. Miles

MYRTLE,

Roan, of 1855, Vol. xiii., p. 618,

Bred by and the property of the Rev. R. Brooke, Gateforth House; got by Valiant (10989), dam (Honeycomb) by Sunbeam (12158), &c.

1859, Nov. 21, roan, C.C.	Victoria	Master Croft, 16536	Rev. R. Brooke
1860, October 14, roan, B.C.	Good Speed	do.	do.

MYRTLE,

Roan, calved March 20, 1856,

Bred by Mr. J. S. Crawley, Stockwood Park, the property of Mr. J. Christy, Boynton Hall; got by Kirklevington (11639), dam (Madelina) by The Squire (8697), g. d. (Martha) by Euclid (3739), gr. g. d. (Mayflower) by Eclipse (1949), &c. See Vol. 10, p. 463.

Produce in	Names, &c.	By what Bull.	By whom bred.
1860, March 20, white, C.C.	Myrtle Blossom	First Fruits, 16048	Mr. Christy

MYRTLE,

Red and white, calved January 26, 1858,

Bred by and the property of Messrs. J. & J. Fowler, Sauchen; got by Canrobert (17493), dam (Flora 3rd) by Albert (17286), g. d. (Flora 2nd) by Albert (17286), gr. g. d. (Flora) by Florist (3817).

1860, July 1, roan, C.C.	Jennie Wild Eyes	Orphan Boy, 18490	Messrs. Fowler

MYRTLE,

White, calved August 19, 1856,

Bred by the Rev. W. Leeke, Holbrooke Hall, the property of Mr. Cooper; got by Easby Fairfax (12820), dam (Myrtle) by Son of Young Honeycomb (13041), g. d. (White Rose) by Young Honeycomb (13041), gr. g. d. (Myrtle) by Morpeth (8323), — a Cow bought of the Duke of Devonshire.

1859, March 3, roan, C.C.	Young Myrtle	Bushire, 14213	Rev. W. Leeke

Young Myrtle, sold to Mr. J. H. Bradburne, Pipe Place, Lichfield.

MYRTLE,

Roan, calved in March 1856,

Bred by and the property of Mr. T. Mace, Sherborne; got by Belgrave (8873), dam (Lucretia) by Colchicum (8963), g. d. (Lavender) by Ich Dien (9234), gr. g. d. (Lady) by Harold (8131), &c. See Vol. 12, p. 473.

1858, Dec., roan, C.C.	Roany	Cornwall, 14329	Mr. Mace
1860, Nov., roan, C.C.	Sprig	Patrick, 13459	do.

MYRTLE,

Red, calved April 7, 1855,

Bred by and the property of Mr. Mackenzie, Barnhill; got by Baron of Kidsdale (11156), dam (Favourite) by Redkirk (11975), g. d. (Martha) by Prince Albert (4778), gr. g. d. by Tryo (6620), &c. See Mackenzie, Vol. 13, p. 569.

1857, May 3, red, B.C.	Prince	Legatee, 14786	Mr. Mackenzie
1858, July 14, roan, C.C.	Isabella	Algol, 14079	do.
1858, July 14, roan, C.C.	Maggie		
1859, July 17, red, C.C.	Young Martha	Y'g Legatee, 16365	do.
1860, July 11, red, C.C.	Arletta	Paulinus, 15046	do.

Isabella and Maggie, sold to Mr. Tod, Elphinstone Tower, N.B.

MYRTLE,

Red and white, calved February 22, 1853,

Bred by and the property of Mr. J. Naylor, Fulwood; got by The Duke of Lancaster (10929), dam (Geranium) by North Star (9447), g. d. (Hyacinth) by Ribblesdale (7422), gr. g. d. (Lily) by Lumley (2232), &c. See Vol. 11, p. 470.

1860, Sept. 19, r. & wh., C.C	C'tess of March	Earl of March, 17780	Mr. Naylor

MYRTLE,

Roan, calved in August 1856,

Bred by Mr. H. Manns, The Asps, the property of Mr. J. Lane, Barton Mills; got by Craven (14350), dam (Minna) by Ivanhoe (9240), g. d. (Primrose) by Othello (4621), gr. g. d. (Abbess) by Abbot (2899), &c. See Vol. 12, p. 499.

Produce in		Names, &c.	By what Bull.	By whom bred.
1859, Feb. 4, white,	B.C.	Magician	Sir Richard, 15298	Mr. Lane
1860, Feb. 9, r. & wh.,	C.C.	Medora	do.	do.

MYRTLE,

Roan, of 1854, Vol. xiii., p. 619,

Bred by Mr. Wetherell, Aldboro', the property of Mr. S. Marjoribanks, Bushey Grove; got by The Vicar (15408), dam (Rosa) by Ravensworth (9532), &c.

1859, Sept. 3, roan,	C.C.	Flower of Bushey	Great Mogul, 14651	Mr. Marjoribanks

MYRTLE LEAF,

Roan, of 1855, Vol. xiii., p. 619,

Bred by Mr. R. S. Bruere, Braithwaite Hall, the property of Lady Pigot, Branches Park; got by The Sultan (13877), dam (White Myrtle) by The Silky Laddie (10947), &c.

1859, Nov. 6, white,	C.C.	Myrtle Flower	King Arthur, 13110	Mr. Bruere
1860, Nov. 16, red,	B.C.	Prince Murdock	PrinceGeorge,13510	do.

MYSIE 7TH,

Red, calved March 18, 1856,

Bred by and the property of Mr. G. Shepherd, Shethin; got by Red Knight (11976), dam (Mysie) by Kelly 2nd (9265), g. d. (Molly) by The Pacha (7612), gr. g. d. (Margaret) by Mahomed (6170), &c. See Chatham, p. 47.

1859, February 17, red,	B.C.	Chatham	CherryD. 2nd, 14265	Mr. Shepherd
1860, February 11, red,	C.C.	Mysie 17th	do.	do.

MYSIE 8TH,

Red and white, calved February 14, 1857,

Bred by and the property of Mr. G. Shepherd, Shethin; got by Young Grand Duke (12964), dam (Mysie 2nd) by The Hero (10934), g. d. (Mysie) by Kelly 2nd (9265), &c. See Mysie 7th.

1860, Jan. 21, red,	B C.	Earl of Marischal	Cherry D. 2nd,14265	Mr. Shepherd

MYSIE,

White, of 1856, Vol. xiii., p. 620,

Bred by and the property of Mr. E. W. Smyth, Wadhurst Castle; got by Fop (12890), dam (Mount Hecla) by Snowball (13759), &c.

1859, Oct. 30, red rn.,	C.C.	Minna	Don Juan, 15896	Mr. Smyth

MYSIE HAPPER,

Roan, calved March 17, 1858,

Bred by Messrs. C. Smith & Co., Hillhead, the property of Mr. A. Turriff, Upper Criggie; got by Goldsmith (14632), dam (Mrs. Gladstone) by The Exchequer (9721), g. d. (Grandiflora) by The Rajah (6595), gr. g. d. (Sweetlips) by Holkar (4041), &c. See Union Seal, p. 297.

1860, January 6, roan,	C.C.	Tiara	Ld. Privy Seal,16444	Messrs. Smith

MYSTERY,

Roan, calved in July, 1857,

Bred by Mr. H. Mann, The Asps, the property of Mr. J. Lane, Barton Mills; got by Amiens (14095), dam (Minna) by Ivanhoe (9240), g. d. (Primrose) by Othello (4621), gr. g. d. (Abbess) by Abbot (2899), &c. See Vol. 12, p. 499.

Produce in	Names, &c.	By what Bull.	By whom bred.
1860, April 10, roan, C C.	Maid of Promise	M. Bonheur, 16583	Mr. Lane

MYSTERY,

Red and white, of 1853, Vol. xiii., p. 620,

Bred by Mr. Ridgway, Fairlawn, the property of Mr. Morland, The Court Lodge; got by Rector (11974), dam (Meal) by Duke (9032), &c.

1859, January 24, roan, C.C.	Myrtle	Jason, 14736	Col. Cator
1860, June 16, red & w., C.C.	Magic	Bernard, 15646	Mr. Morland

NANCY,

Roan, calved May 5, 1855,

Bred by and the property of Mr. H. J. Adeane, M.P., Babraham Hall; got by Marquis of Bute (11788), dam (Nelly) by Paris (7314), g. d. (Magnolia) by King of Trumps (4156), gr. g. d. (Countess) by Red Rover (4903), &c. See Garibaldi, p. 110.

1859, Jan. 17, white, C.C.	Fancy	Warrior, 15485	Mr. Adeane
1859, Dec. 17, red & w., C.C.	Annette	General, 16101	do.
Fancy, sold to Mr. J. T Waldock, Duxford, Cambridge.			

NANCY,

Roan, calved October 6, 1857,

Bred by and the property of Mr. G. Carrington, Great Missenden Abbey; got by Prosperson (18654), dam (Dolly) by Solon (9675), g. d. (Dorothy) by Refiner (10695), gr. g. d. (Dolly) by Rory O'More (8508), &c. See Dory, p. 427.

1860, July 17, red & w., C.C.		D. of Chester, 17710	Mr. Carrington

NANCY,

Red and white, calved in April 1856,

Bred by and the property of Mrs. Greene, Lawford Hall; got by Sir Harry (13730), dam (Nelly) by Manchester (14891), g. d. (Fanny) by Roan Robin (10721), gr. g. d. (Roseleaf) by Senator (10793), &c. See Vol. 12, p. 522.

1859, August 15, roan, C.C.	Rosy	Stanley, 17035	Mrs. Greene

NANCY,

Roan, calved May 31, 1856,

Bred by and the property of Mr. Trotter, Bywell; got by Abraham Parker (9856), dam (Florence) by Second Colonel (8544), g. d. (Red Rose) by Matchem (7221), gr. g. d. (Jessy) by Roan Robin (4956), &c. See Express, p. 94.

1860, March 9, roan, B.C.	Express	Guest Maker, 16207	Mr. Trotter

NANCY TILL,

Red, of 1855, Vol. xiii., p. 621,

Bred by Mr. Whitehead, the property of Mr. J. Maitland, Little Methlic; got by Sir Arthur (12072), dam (Alice) by Prince Alfred (8421), &c.

Produce in	Names, &c.	By what Bull.	By whom bred.
1860, Jan. 21, red & w., C.C.	Miss Arthur	Yg. Sir Arthur, 15271	Mr. Maitland

YOUNG NANNETTE,

Roan, of 1852, Vol. xiii., p. 622,

Bred by Mr. Pritt, Beaumont, the property of Captain Gunter, The Grange; got by Brandy (9984), dam (Nannette) by Diamond (5918), &c.

1860, May 29, red & w., C.C.	Nightshade	Earl of Oxford, 15966	Captain Gunter

NANNY,

Red, calved December 14, 1858,

Bred by Captain Gunter, The Grange, the property of Mr. T. Atherton, Chapel House; got by Sixth Duke of Oxford (12765), dam (Young Nannette) by Brandy (9984), g. d. (Nannette) by Diamond (5918), gr. g. d. (Young Peggy) by Young Frederick (3836), &c. See Prince Louis, p. 230.

1860, Dec 28, roan, B.C.	Prince Louis	7th D. of York, 17754	Mr. Atherton

NARCISSA,

Roan, calved July 21, 1855,

Bred by and the property of Mr. W. Coppinger, Barry's Court; got by Jasper (11609), dam (Nora) by Plenipo (15067), g. d. (Notify) by Lord Warden (7167), gr. g. d. (Norma) by Wizard (6688), &c. See Marvellous, p. 183.

1858, April 25, roan, B.C.	Narcissus	Trusty, 15433	Mr. Coppinger
1859, April 15, white, C.C.	Novice	West. Wonder 17225	do.
1860, May 10, red & w., C.C.	Nutmeg	do.	do.

NARCISSA,

Roan, of 1853, Vol. xii., p. 520,

Bred by Mr. S. Rich, Didmarton, the property of Mr. Barron, Elvaston Castle; got by Douglas (12715), dam (Nancy 3rd) by Berkeley (7830), &c.

1857, March 26, roan, B.C.	Norval	Fusileer, 12912	Mr. Rich
1858, April 17, roan, B.C.	Nestor	Valentine, 13932	do.
1859, April 18, roan, C.C.	Nubia	Cupid, 14359	do.
1860, March 22, roan, B.C.	Nimrod	do.	do.

NECKLACE,

White, calved August 5, 1857,

Bred by and the property of Mr. Ambler, Watkinson Hall; got by War Eagle (15483), dam (Niobe) by Captain Shaftoe (6833), g. d. (Neatness) by Christoval (3382), gr. g. d. by Ranunculus (2479), &c. See Vol. 13, p. 626.

1860, January 6, roan, C.C.	Nectar	Hindoo, 14707	Mr. Ambler
1860, Dec. 22, roan, C C.	Novel	Fred's. Lad, 16081	do.

Nectar, sold to Mr. Fitzwilliam Welsh, Trough House, Limerick.

NECKLACE,

Roan, of 1855, Vol. xiii., p. 623,

Bred by and the property of Mr. T. Garne, Broadmoor; got by Uncle Tom (13912), dam (Princess) by Fitz-Hardinge (8073), &c.

Produce in		Names, &c.	By what Bull.	By whom bred.
1860, Nov., red & wh.,	C.C.	Nectarine	Gen. Pelissier, 14605	Mr. Garne

NECKLACE,

Roan, calved July 9, 1857,

Bred by and the property of Mr. A. Raine, Bow Bank; got by Len (14788), dam (Venus) by Voltaire (13963), g. d. (Violet) by Lord George (10439), gr. g. d. (Nancy) by Vanguard (10994), &c. See Crown Prince, p. 64.

1859, Feb. 25, roan,	C.C.	Vivandiere	Mickleton, 18392	Mr. Raine
1860, Oct. 27, roan,	B.C.	Crown Prince	Havelock, 16237	do.

NECKLACE,

Red, calved June 12, 1857,

Bred by Mr. W. Woodward, Northway House; got by Kohinoor (11642), dam (North 9th) by Sir John (15291), g. d. (North 6th) by Green's Bull, gr. g. d. (North 5th) by Jacobin (16307), &c. See Vol. 13, p. 628.

1860, Feb. 7, red,	C.C.	Necktie	Roy. Harbing'r 18770	Mr. Woodward

NECTARINE,

Roan, calved January 7, 1857,

Bred by Mr. H. T. Peacock, Haddockstones, the property of the Rev. T. Staniforth, Storrs Hall; got by Crusader (12668), dam (Necklace) by Plato (11907), g. d. (Bracelet) by Wonderful (9841), gr. g. d. (Miss Norfolk) by Norfolk (2377), &c. See Bright, p. 30.

1859, April 9, roan,	C.C.	Neatness	Aaron, 15540	Rev. T. Staniforth

NELL 17TH,

Light roan, of 1854, Vol. xiii., p. 623,

Bred by and the property of Mr. R. Brown, Sandyflat; got by Blencow (11182), dam (Nell 16th) by Phœnix (11896), &c.

1859, June 16, roan,	C.C.	Lady Leven	Silvery Floss, 15269	Mr. Brown
1860, July 5, roan,	C.C.	Nell 19th	Squire, 18913	do.
1860, July 5, white,	B.C.	Glasgow	Squire, 18913	do.

NELL,

Roan, calved November 22, 1855,

Bred by Mr. W. Coppinger, Barry's Court; got by Jasper (11609), dam (Notify) by Lord Warden (7167), g. d. (Norma) by Wizard (6688), gr. g. d. (Lactea) by Sweet William (5368), &c. See Marvellous, p. 183.

1859, Feb. 21, roan,	B.C.	Marvellous	West. Wonder 17225	Mr. Coppinger
1860, April 24, roan,	C.C.	Nugget	do.	do.

NELL,

Red, calved January 3, 1857,

Bred by Mr. M. S. Stewart, Southwick, the property of Mr. A. Turriff, Upper Criggie; got by Lord Raglan (13244), dam (Nell) by Pride (10631), g. d. by Fitz-Maurice (3807), gr. g. d. by Henry (2173), — by Son of George (2057), &c. See Duke of Urbino, p. 83.

1859, Feb., roan,	C.C.	Miss Toddles	Picton	Mr. Turriff
1860, March 22, roan,	B.C.	Prince	do.	do.

NELLY,

Red and white, calved in April 1852,

Bred by and the property of Mr. J. Laxton, Morborne; got by Morborne (18420), dam (Nydia) by Coronation (3494), g. d. (Naiad) by Lycurgus (2234), gr. g. d. (Nun) by Lefevre (2195), &c. See Vol. 5, p. 745.

Produce in		Names, &c.	By what Bull.	By whom bred.
1857, March, white,	C.C.	Nonsuch	Meteor, 18391	Mr. Laxton
1858, Oct., roan,	C.C.	Nosegay	do.	do.
1860, Sept. 7, white,	C.C.	Norma	do.	do.

NELLY,

Roan, calved March 17, 1857,

Bred by and the property of Mr. W. Marr, Upper Mill; got by Guy Fawkes (12981), dam (Patience) by Duke 7th (7984), g. d. (Temperance) by Teetotaller (5411), gr. g. d. (Fanny) by Ivanhoe (1131), &c. See Vol. 10, p. 519.

1860, March 5, r. & w.,	B.C.	Norval	Bn. Renfrew, 15624	Mr. Marr

NELLY,

Red and white, calved December 17, 1851,

Bred by and the property of Mr. J. Morton, Skelsmergh Hall; got by Brewster (7847), dam (Nell) by Tomboy (5494), g. d. (Ellen) by Rokeby (8502), gr. g. d. by Red Rover (8467), &c. See Rob Roy, p. 247.

1858, Nov., red,	B C.	Rob Roy	Bonaparte, 14177	Mr. Morton

NELLY O'BRIEN,

White, calved April 15, 1857,

Bred by Mr. R. W. Reynell, Killynon, the property of Mr. N. Barton, Straffan House; got by Monk (11824), dam (Belinda 5th) by Marquis of Rockingham (10506), g. d. (Belinda 2nd) by Lilyson (6131), gr. g. d. (Belinda) by Second Duke of Northumberland (3646), &c. See Knight of Straffan, p. 152.

1860, Feb. 2, roan,	B.C.	Knight of Straffan	M. Goldsmidt, 14926	Mr. Barton

NEMESIS,

Roan, of 1852, Vol. xii., p. 523,

Bred by and the property of Mr. H. Killick, Walton Hall; got by Walton (12281), dam (Sontag) by Lark (8211), &c.

1859, Jan. 29, roan,	C.C.	Nemesis 4th	Sebastopol, 15252	Mr. Killick

NEPHILE,

Roan, calved January 16, 1856,

Bred by and the property of Mr. D. J. Niblett, Haresfield Court; got by Bates (12517), dam (Neatness 3rd) by Perfection (6284), g. d. (Neatness 2nd) by Necromancer (4544), gr. g. d. (Neatness) by Henwood (2114), &c. See Narcissus, p. 200.

1859, May 13, red,	B.C.	Narcissus	Britannicus 14196	Mr. Niblett
1860, May 2, red	B.C.	Neocles	do.	do.

NERISSA 5TH,

Roan, of 1847, Vols. x. xi. xii. and xiii., pp. 509, 610, 523, 625,

Bred by Mr. Knowles, Tinsley, the property of Mr. W. S. Conwy, Bodrhyddan; got by Lord Hill (6146), dam (Nerissa 2nd) by General Washington (6036), &c.

Produce in		Names, &c.	By what Bull.	By whom bred.
1859, May 3, white,	B.C.	Concolour	D. of Wel'ton, 12776	Mr. Conwy
1860, Nov. 9, roan,	C.C.	Nerissa 6th	Caradoc, 14236	do.

NETTLE,

White, of 1851, Vol. xii., p. 524,

Bred by Mr. S. Marjoribanks, Bushey Grove, the property of Mr. Harris, Stonylane; got by Normanby (10573), dam (Ruby) by the Hon. C. Fairfax (7605), &c.

1857, March 1, roan,	C.C.	Julia	Balkan, 14120	Mr. Harris
1859, April 2, white,	C.C.	Dewdrop	Pr. of Orange, 15101	do.

NEVOSA 2ND,

White, of 1852, Vol. xii., p. 524,

Bred by Mr. W. Ellison, Sizergh Castle, the property of Messrs. A. and A. Mitchell, Alloa; got by The Baronet (10918), dam (Fanny) by Prince Albert (4801), &c.

1857, August 13, roan,	C.C.	Nevosa Gwynne	Sir H. Gwynne 12080	Messrs. Mitchell
1860, Feb. 29, roan,	C.C.	Nevosa Booth	Prince Arthur, 13497	do.

NEVOSA GWYNNE,

Roan, calved August 13, 1857,

Bred by and the property of Messrs. A. and A. Mitchell, Alloa; got by Sir Harry Gwynne (12080), dam (Nevosa 2nd) by The Baronet (10918), g. d. (Fanny) by Prince Albert (4801), gr. g. d. (Rose) by Chancellor (1809), &c. See Vol. 12, p. 524.

1860, October 27, white,	B.C.	Arthur Gwynne	Prince Arthur, 13497	Messrs. Mitchell

NEW GUINEA,

White, calved January 29, 1857,

Bred by and the property of Mr. Lawford, Southcott; got by Duke of Sussex (12772), dam (Nymph) by Udolpho (13907), g. d. (Matilda) by Lord Stanley (4269), gr. g. d. (Red Rose) by Velocipede (5552), &c. See John O'Groat, p. 144.

1859, Aug. 20, rich rn.,	B.C.	John O'Groat	John O'Gaunt, 16322	Mr. Lawford

NEW LIGHT,

Roan, of 1850, Vol. xi., p. 610,

Bred by Mr. T. Bell, Bickerstaffe, the property of Mr. T. Atherton, Chapel House; got by Third Duke of Oxford (9047), dam (Novelty) by Second Cleveland Lad (3408), &c.

1857, Sept. 20, roan,	B.C.	Prince Consort	G. Canrobert, 12926	Mr. Bell
1858, November, roan,	B.C.		Cherry D. 2nd, 14265	do.
1859, December, roan,	C.C.	N. Gwy'n of Speke	Lablache, 16353	Mr. Atherton

Nell Gwynne, of Speke, sold to Mr. J. Naylor, Fulwood, Preston.

NIGHTINGALE,

Roan, of 1856, Vol. xiii., p. 625,

Bred by Mr. E. Frost, West Wratting Hall, the property of Mons. Jose Maria Raposo, St. Michaels; got by Wratting (14026), dam (Fairy) by Element (10190), &c.

Produce in		Names, &c.	By what Bull.	By whom bred.
1859, June 21, roan,	C.C.	Nora	Sir W. Raleigh, 15303	Mr. Frost

NIGHTINGALE,

Roan, of 1854, Vol. xiii., p. 625,

Bred by and the property of Mr. H. E. Surtees, Dane End; got by Marquis (11786), dam (Jenny Lind) by The Lord of Gilling (6587), &c.

1859, April 3, roan,	B.C.	Jubal	D. of Argyll, 11375	Mr. Surtees
1860, Feb. 17, white,	C.C.	Florence	do.	do.

NIGHTSHADE,

Red and white, of 1853, Vols. xii. and xiii., pp. 525, 626,

Bred by Mr. Bowly, Siddington, the property of Mr. Lawford, Southcott; got by Harold (10299), dam (Miss Elvyn) by Prince Ernest (4818), &c.

1859, June, red & w.,	C.C.	Miss Nightingale	4th D. of Oxf., 11387	Mr. Lawford

NINA,

Red and white, calved February 18, 1857,

Bred by and the property of the R. A. College, Cirencester; got by Combat (12617), dam (Queen of Denmark) by Nundi (9453), g. d. (Rosaline) by Alfred (2988), gr. g. d. by Stanhope (5315), &c. See Royalty, p. 257.

1860, May 21, roan,	B.C.	Principal	Pr. of Prussia, 16750	R. A. College

NINA 2ND,

Roan, calved February 7, 1857,

Bred by and the property of Mr. S. Rich, Didmarton; got by Duke of Ulster (12774), dam (Numidia) by Douglas (12715), g. d. (Nancy 3rd) by Berkeley (7830), gr. g. d. (Nancy 2nd) by White Helicon (13999), &c. See Nizam, p. 202.

1860, Feb. 22, rich rn.,	C.C.	Numidia 2nd	Fitzroy, 16058	Mr. Rich

NINA,

Red, of 1855, Vol. xiii., p. 626,

Bred by Mr. J. Richardson, Glenmore, the property of Mr. G. H. Phillips, Ahafin House; got by Valiant (10989), dam (Frederica) by Hamlet (8126), &c.

1859, Jan. 23, red,	C.C.	Nun	Valasco, 15443	Mr. Lee Norman
1859, Jan. 23, red,	B.C.	Nonplus		
1859, Dec. 28, red,	C.C.	Nannette	do.	do.
1860, Dec. 29, red,	B.C.	Young Edwin	Edwin, 14448	Mr. Phillips

NIOBE,

Red roan, of 1855, Vol. xiii., p. 626,

Bred by Mr. H. Smith, Drax Abbey, the property of Mr. T. J. Wigney, Huddersfield; got by Captain Shaftoe (6833), dam (Neatness) by Christoval (3382), &c.

1859, July 29, roan,	C.C.	Norma	Pr. Frederick, 16732	Mr. Ambler

NONPAREIL 5TH,

Roan, of 1852, Vols. xii. and xiii., pp. 526, 626,

Bred by and the property of Mr. W. F. D. Dickinson, Ulverstone; got by Ploughboy (7338), dam (Tathwell Lily) by Stirling (5330), &c.

Produce in		Names, &c.	By what Bull.	By whom bred.
1859, Nov 9, red,	C.C.	Red Nonpareil	Cam. Barr'n 1, 14223	Mr. Dickinson

NONPAREIL 3RD,

Roan, calved January 7, 1857,

Bred by and the property of Mr. E. Lythall, Radford Hall; got by Saracen (15237), dam (Nonpareil 2nd) by Broomborough (9994), g. d. (Nonpareil) by White Friar (9827), gr. g. d. (Red Lacy) by Birthday (6789), &c. See Nobleman, p. 203.

1860, June 18, r. & w.,	B.C.	Nobleman	Matchem, 16550	Mr. Lythall

NONPAREIL 7TH,

Red and white, calved October 11, 1856,

Bred by and the property of Mr. J. Naylor, Fulwood; got by Dukedom (12728), dam (Nonpareil 6th) by Snowstorm (12118), g. d. (Nonpareil 5th) by Brandy (9984), gr. g. d. by Young Bloomsbury (11185), &c. See Lord March, p. 167.

1860, April 26, r. & w.,	B.C.	Lord March	Earl of March, 17780	Mr. Naylor

NONPAREIL 3RD,

Roan, calved February 2, 1858,

Bred by and the property of Mr. J. Nutter, Churchfield; got by Golden Eclipse (14625), dam (Nonpareil 2nd) by Charley Boy (15757), g. d. (Nonpareil) by Admiral Napier (12353), gr. g. d. by Grandson of Major (4344).

1860, Sept. 24, roan,	C.C.	Nonpareil 5th	Viper, 17188	Mr. Nutter

NORA,

Roan, calved March 11, 1858,

Bred by and the property of Mr. J. Balfour, Balbirnie; got by King Arthur (13110), dam (Queen of Hearts) by Royal Buck (10750), g. d. (Queen of the Isles) by Herbert (16260), gr. g. d. by the Irishman (5446).

1860, May 31, roan,	B.C.	Tom Sayers	D. of North'ld, 15938	Mr. Balfour

NORA,

Roan, calved in 1852,

Bred by Mr. Carruthers, Arthington Hall, the property of Mr. A. Pollok, Skahard; got by King Orrie (18147), dam (Lady Mary) by Whitaker's Comet (8771), g. d. (Heartsease) by The Grey (7603), gr. g. d. (Cowslip) by Auld Robin Grey (6753), — (Buttercup) by Dormont (6931), — by Sultan, — (Betty) from the stock of Mr. Wilson.

1860, May 10, white,	B.C.	Sterling	Matadore, 11800	Mr. Pollok

NORA,

Roan, calved in July 1857,

Bred by and the property of Mrs. Greene, Lawford Hall; got by Lawford (13144), dam (Red Rose) by Sir Harry (13730), g. d. (Princess Alice) by Patrician (8380), gr. g. d. (Fairy Queen) by Splendour (6533), &c. See Vol. 13, p. 675.

Produce in		Names, &c.	By what Bull.	By whom bred.
1860, April 4, white,	C.C.	Polly	Stanley, 17035	Mrs. Greene

NORA,

Red, calved February 23, 1856,

Bred by and the property of Mr. W. Smith, West Rasen; got by Prince George (13510), dam by Son of Ranunculus (2479), g. d. by Remus (4932), gr. g. d. by Prince Comet (1342).

1859, May 16, roan,	C.C.	Nightshade	Albus, 14075	Mr. Smith

NORMA,

Roan, of 1850, Vol. xi., p. 613,

Bred by Sir Harvey Bruce, Bart., the property of Mr. J. G. Wood, Castle Grove; got by Druid (10140), dam (Little Red Rose) by Petrarch (7329), &c.

1856, April 19, roan,	B.C.	Monarch	Hudibras, 10339	Mr. Wood
1857, March 4, roan,	B.C.	Noble Arthur	Prince Arthur, 13497	do.
1858, Jan. 22, white,	B.C.	Norman Baron	do.	do.
1859, Feb, 5, roan,	B.C.	Nobleman	do.	do.
1860, May 26, red & w.,	C.C.	Nota Bene	King Arthur, 13110	do.

NORMA,

Roan, calved March 1, 1857,

Bred by and the property of Mr. J. B. Faviell, Stockeld Park; got by Harry of the Wynd (12992), dam (Ruby) by the Hon. C. Fairfax (7605), g. d. (Rowena) by Vulcan (2808), gr. g. d. (Rebecca) by Matilda's Son of Emperor (4432), &c. See Vol. 13, p. 750.

1859, Dec. 17, red & w.,	C.C.	Archduchess	Archduke, 14099	Mr. Faviell

NORMAN LADY,

White, of 1856, Vol. xiii., p. 628,

Bred by and the property of Mr. J. Robinson, Clifton Pastures; got by Norman (13394), dam (Janetta 5th) by Duke of Glo'ster (11382), &c.

1860, Sept. 20, roan,	C.C.	Nonsuch	May Duke, 13320	Mr. Robinson

NORNA 3RD,

Red, calved March 14, 1856,

Bred by Mr. W. Campbell, Tellichewan Castle; got by Sir Colin Campbell (15281), dam (Norna) by Flying Dutchman (10236), g. d. (Flora) by Roderick Random (10731), gr. g. d. (Rosamond) by Velocipede (5552), &c. See Vol. 12, p. 528.

1859, May 17, roan,	C.C.	Lennox Beauty	Silvery Floss, 15269	Messrs. Turnbull
1860, May 30, roan,	C.C.	Fair Lady	do.	do.

Lennox Beauty, sold to Mr. Wetherell, Aldborough, Darlington.
Fair Lady, to Mr. Jones, Lisgoole, Farmana, Enniskillen.

NORNA,

Red and white, calved August 18, 1855,

Bred by Mr. Timm, Farnborough Grange, the property of Mr. W. Hewer, Sevenhampton; got by Neptune (11847), dam (Princess) by Albinus (9879), g. d. (Fairy) by Pioneer (4711), gr. g. d. by Lofty (2217), &c. See Vol. 11, p. 643.

Produce in	Names, &c.	By what Bull.	By whom bred.
1859, Dec. 30, red & w., C.C.	Naomi	Economist, 15977	Mr. Hewer

NORNA,

Roan, of 1852, Vols. xii. and xiii., pp. 528, 628,

Bred by Messrs. Turnbull, Bonhill Place, the property of Mr. Jones, Lisgoole; got by Flying Dutchman (10236), dam (Flora) by Roderick Random (10731), &c.

1859, Feb. 22, white, C.C.	Norna 5th	Silvery Floss, 15269	Messrs. Turnbull
1860, Feb. 16, red & w., B.C.	Satin Jacket	Booth, 14180	do.

Norna 5th, sold to Mr. J. Nimmo, for New Zealand.

NORNA 2ND,

Red and white, of 1855, Vol. xiii., p. 628,

Bred by Messrs. Turnbull, Bonhill Place, the property of Mr. Smollett, Cameron House; got by Hobbie Noble (11581), dam (Norna) by Flying Dutchman (10236), &c.

1859, Jan. 20, red, B.C.	Blunt	Booth, 14180	Messrs. Turnbull
1860, Feb. 24, red, C.C.	M. Rose of Bonhill	do	do.

Moss Rose of Bonhill, sold to the Duke of Montrose, Buchanan House, Dumbarton.

NORTHAMPTON 3RD,

White, of 1851, Vol. xi., p. 613,

Bred by Mr. Greetham, Stainfield Hall, the property of Mr. W. Greetham; got by Lord Mayor (18248), dam (Northampton) by Duke of Cornwall (5947), &c.

1856, April, white, C.C.	White Rose	Cardigan, 12556	Mr. Greetham
1860, August, white, C.C.	Chastity	Duke Arthur, 14422	Mr. W. Greetham

NORTHERN BELLE,

White, calved November 22, 1857,

Bred by and the property of Mr. J. Robinson, Clifton Pastures; got by Highthorn (13028), dam (Aurora) by Daylight (11339), g. d. (La Belle) by Woodstock (7732), gr. g. d. (Lena) by Orator (2390), &c. See Vol. 12, p. 273.

1860, April 1, roan, C.C.	La Belle	May Duke, 13320	Mr. Robinson

NOSEGAY,

Roan, calved March 23, 1858,

Bred by and the property of Mr. S. Rich, Didmarton; got by Cupid (14359), dam (Numidia) by Douglas (12715), g. d. (Nancy 3rd) by Berkeley (7830), gr. g. d. (Nancy 2nd) by White Helicon (13999), &c. See Nizam, p. 202.

1860, Nov. 12, r. & w., C.C.	Numidia 3rd	Archduke, 17316	Mr. Rich

NOVEL,

Roan, of 1856, Vol. xiii., p. 629,

Bred by and the property of Mr. T. Garne, Broadmoor; got by Bashaw (12449), dam (Princess) by Fitz-Hardinge (8073), &c.

Produce in	Names, &c.	By what Bull.	By whom bred.
1860, Nov., red & white, C.C.	Novelty	Gen. Pelissier, 14605	Mr. Garne

NYMPH,

White, calved April 26, 1856,

Bred by Mr. R. Maxwell, Islanmore, the property of Mr. N. Macdonald, Steyle Park; got by Lord Spencer (13251), dam (Norah) by Young Buckingham (11220), g. d. (Geranium) by Jew's Harp (8180), gr. g. d. (Gondola) by Wiseton (2848), &c. See Vol. 12, p. 528.

1859, Sept. 3, roan, C.C.	Dione	Volunteer, 15478	Mr. Macdonald
1860, Sept. 10, roan, C.C.	Mermaid	Blyth, 15662	do.

OAK APPLE,

Roan, of 1855, Vol. xiii., p. 629,

Bred by Mr. W. Harrison, Gretabridge, the property of Lord Feversham, Duncombe Park; got by Magician 2nd (10486), dam (Jenny Lind) by Norfolk (9442), &c.

1859, Sept. 2, white, C.C.	Orange Blossom	Alderman, 17293	Lord Feversham

OAKLEAF,

Roan, of 1855, Vol. xiii., p. 630,

Bred by and the property of Sir J. W. Lubbock, Bart., High Elms; got by The Prior (13870), dam (Oak) by Mozart (11830), &c.

1859, Jan. 30, roan, C.C.	Azore	Louis, 14861	Sir J. W. Lubbock

OAKLEAF,

Roan, calved May 1, 1856,

Bred by and the property of Mr. A. Cruickshank, Sittyton; got by The Baron (13833), dam (Aroma) by Matadore (11800), g. d. (Admah) by Fitz-Adolphus Fairfax (9124), gr. g. d. (Broken Horn) by Fitz-Leonard (7010), &c. See Vol. 12, p. 272.

1860, June 15, roan, C.C.	Oak Apple	L'casterComet11663	Mr. Cruickshank

OAKLEAF 2ND,

Rich roan, of 1854, Vol. xiii., p. 630,

Bred by and the property of Mr. W. Holland, Lightcliffe; got by Masterman (11799), dam (Acorn) by Star (9687), &c.

1859, January 13, roan, C.C.	Oakleaf 5th	Hindoo, 14707	Mr. Holland
1860, May 1, roan, C.C.	May Day	Emigrant, 15988	do.

OLIVE BLOSSOM 2ND,

Roan, of 1850, Vols. xi. and xii., pp. 615, 531,

Bred by and the property of the Hon. H. N. Hill, Berrington; got by Sir Walter 2nd (10834), dam (Olive Leaf) by Orontes (4623), &c.

1857, April 1, red & w., B.C.	Odd Fellow	May Duke, 13320	Hon. H. N. Hill
1859, January 12, roan, C.C.	Opera Girl	do.	do.
1860, January 2, roan, C.C.	Ornament	Sir Roger, 16991	do.

Opera Girl, sold to Mr. J. Worsey, Lower Clopton, Stratford-on-Avon.

OLIVE LEAF 4TH,

Red, calved September 22, 1855,

Bred by and the property of Captain Blathwayt, Dyrham; got by Duke of Cambridge (12742), dam (Olive Leaf 3rd) by Earl of Liverpool (9061), g. d. (Olive Leaf 2nd) by Second Duke of Cambridge (3638), gr. g. d. (Olive Leaf) by Belvedere (1706), &c. See Vol. 10, p. 514.

Produce in	Names, &c.	By what Bull.	By whom bred.
1859, January 24, roan, B.C.		Viceroy, 13944	Capt. Blathwayt
1860, July 31, roan, C.C.	Olive Leaf 5th	do.	do.

OMPHALE,

Light roan, calved April 6, 1856,

Bred by the Hon. H. N. Hill, Berrington, the property of Mr. J. Robinson, Clifton Pastures; got by May Duke (13320), dam (Olive Blossom 2nd) by Sir Walter 2nd (10834), g. d. (Olive Leaf) by Orontes (4623), gr. g. d. (Fairy) by Warlock (5599), &c. See Orange King, p. 207.

1860, May 7, roan, C.C.	Queen of Lydia	Sir Roger, 16991	Hon. H. N. Hill

ONDINE,

Roan, calved February 25, 1858,

Bred by Mr. Timm, Farnboro' Grange, the property of Mr. Upson, Rivenhall; got by Sultan (15358), dam (Fay) by Albinus (9879), g. d. (Fairy) by Pioneer (4711), gr. g. d. by Lofty (2217), &c. See Vol. 12, p. 382.

1860, December 6, roan, C.C.	Olive	Gen. Havelock 16116	Mr. Upson

ONE HORN,

Red and white, calved February 5, 1856,

Bred by Messrs. Turnbull, Bonhill Place; got by Sir Colin Campbell (15281), dam (Maid of Aln 2nd) by Crusade (7938), g. d. (Maid of Aln) by Regent (2517), gr. g. d. (Edith) by Borderer (3191), &c. See Gaffer Green, p. 108.

1859, May 28, roan, B.C.	Maccoll	Silvery Floss, 15269	Messrs. Turnbull
1860, May 14, roan, B.C.	Rhoderick Dhu	do.	do

OPHELIA,

Roan, calved February 2, 1851,

Bred by Mr. G. Malins, Thelsford, the property of Mr. E. Lythall, Radford Hall; got by White Friar (9827), dam (Telltale) by The Chancellor (8669), g. d. (Trifle) by Tathwell (5399), gr. g. d. (Caroline) by Favourite (3768), &c. See Old Michael, p. 207.

1854, April, roan, C.C.	Ophelia 2nd	Broomborough 9994	Mr. Lythall
1855, June, roan, B.C.	Radford	Saracen, 15237	do.
1856, May, roan, B.C.	Havelock	do.	do.
1857, May 30, roan, B.C.	Sir Colin	do.	do.
1858, October 1, roan, B.C.	The Champion	do.	do.

OPHELIA 2ND,

Roan, calved in April 1854,

Bred by and the property of Mr. E. Lythall, Radford Hall; got by Broomborough (9994), dam (Ophelia) by White Friar (9827), &c. See Ophelia.

1859, roan, C.C.	Ostrich	Kohinoor, 11642	Mr. Lythall
1860, January 28, roan, B.C.	Old Michael	Saracen, 15237	do.

OPHELIA,

Roan, calved April 22, 1857,

Bred by and the property of Mr. N. Macdonald, Steyle Park; got by Volunteer (15477), dam (Orphan) by Duke of Beaufort (11377), g. d. (Almond) by Young Shaftoe (9625), gr. g. d. (Prize) by Shotley 2nd (7494), &c. See Vol. 11, p. 648.

Produce in		Names, &c.	By what Bull.	By whom bred.
1860, July 6, red,	B.C.	Hamlet	Blyth, 15662	Mr. Macdonald

OPULENT,

Roan, of 1855, Vol. xiii., p. 631,

Bred by and the property of Messrs. Atkinson, Peepy; got by Abraham Parker (9856), dam (Flounce) by Tomboy (9750), &c.

1860, Feb. 1, roan,	C.C.	Tulip 2nd	R.C'r-de-Lion 13590	Messrs. Atkinson
1860, Dec. 17, roan,	C.C.	Tulip 3rd	Orpheus, 15030	do.

ORANGE BLOSSOM,

Red, calved December 6, 1856,

Bred by Mr. J. S. Crawley, Stockwood Park, the property of Mr. R. E. Oliver, Sholebroke Lodge; got by Tambour (15366), dam (Olive Branch) by Concord (11301), g. d. (Oak Leaf) by Sir Launcelot (5166), gr. g. d. (Old Love) by Orville (4625), &c. See Ortolan, p. 209.

1859, May 15, roan,	B.C.	Ortolan	Wel. Guest, 15497	Mr. Crawley
1860, June 18, red & w.,	C.C.	Orange Fruit	First Fruits, 16048	Mr. Oliver

ORANGE BLOSSOM,

Roan, calved April 11, 1855,

Bred by and the property of Mr. A. Cruickshank, Sittyton; got by Dr. Buckingham (14405), dam (Queen of Scotland) by Matadore (11800), g. d. (Edith Fairfax) by Sir Thomas Fairfax (5196), gr. g. d. by Billy (3151), &c. See Vol. 12, p. 563.

1859, April 8, red & w.,	C.C.	OrangeBlossom 2d	The Baron, 13833	Mr. Cruickshank
1860, March 2, red & w.,	C.C.	OrangeBlossom 3d	do.	do.

ORANGE BLOSSOM,

Red and white, calved December 24, 1856,

Bred by and the property of Mr. Stephenson, Fourstones; got by Voltigeur (13964), dam (Young Lily) by Traveller (7646), g. d. (Lily) by Young Hastings (3988), gr. g. d. by Bachelor (1666), &c. See Vol. 10, p. 450.

1860, June 22, red & w.,	C.C.	Archduchess	Ivanhoe, 14735	Mr. Stephenson

ORANGE MARMALADE,

Red and white, calved May 4, 1856,

Bred by and the property of the Hon. H. N. Hill, Berrington; got by May Duke (13320), dam (Orange) by Flower King (11483), g. d. (Olive Bud) by White Comet (11041), gr. g. d. (Olive Leaf) by Orontes (4623), &c. See Orange King, p. 207.

1859, May 11, red & w.,	C.C.	Orange Flower	Sir Roger, 16991	Hon. H. N. Hill
1860, April 18, red,	B.C.	Orange King	do.	do.

ORANGE PRESERVE,

Roan, calved August 11, 1857,

Bred by the Hon. H. N. Hill, Berrington; got by May Duke (13320), dam (Orange) by Flower King (11483), g. d. (Olive Bud) by White Comet (11041), &c. See Orangeman p. 207.

Produce in	Names, &c.	By what Bull.	By whom bred.
1860, March 10, roan, B.C.	Orangeman	Sir Roger, 16991	Hon. H. N. Hill

ORMOLU,

Roan, calved in May 1854,

Bred by Mr. J. Stephenson, Wolviston, the property of Mr. Unthank, Netherscales; got by General Sale (8099), dam (Metal) by Lord Warden (7167), g. d. (Titania) by Orontes (4623), gr. g. d. (Zinc) by Guardian (3947), &c. See Mandarin, p. 179.

1857, June 17, white, B.C.	Generalissimo	Usurer, 9763	Mr. Spearman
1859, Feb. 21, roan, B.C.	Lord Clyde	Freemason, 12902	Mr. Unthank
1859, Feb. 21, roan, B.C.	Captain Vickers		
1860, August 8, roan, C.C.	Ormolu Gwynne	M. Hopewell, 14929	do.

ORPHAN,

Rich roan, of 1853, Vols. xii. and xiii., pp. 533, 632,

Bred by and the property of Mr. Bowly, Siddington; got by Harold (10299), dam (Lady Emily) by Leo (4208), &c.

1859, Jan. 24, light rn., B.C.	Merton	4th D. of Oxf., 11387	Mr. Bowly
1859, Dec. 26, red & w., C.C.	Charity	do.	do.
1860, Nov. 15, roan, B.C.	Duc de Berri	do.	do.
1860, Nov. 15, roan, B.C.	D. of Normandy		

ORPHAN,

Roan, calved January 6, 1857,

Bred by Messrs. Turnbull, Bonhill Place, the property of Mr. Wetherell, Aldborough; got by Lord Raglan (13246), dam (Maid of Aln 2nd) by Crusade (7938), g. d. (Maid of Aln) by Regent (2517), gr. g. d. (Edith) by Borderer (3191), &c. See Gaffer Green, p. 108.

1859, June 6, light rn., C.C.	Carnation	Bardolph, 15608	Messrs. Turnbull
1860, April 15, light rn., C.C.	Bonhill Lassie	Booth, 14180	do.

Carnation, sold to Mr. Wetherell, Aldborough, Darlington.
Bonhill Lassie, to Sir A. Rothschild, Bart., Aston Clinton, Bucks.

ORPHAN GIRL,

Red and white, calved in 1857,

Bred by Mr. Mace, Sherborne; got by General Pelissier (14605), dam (Lady Bourton) by Morpeth (8325), g. d. (Boadicea) by The Prince (7615), gr. g. d. (Strawberry) by Colling (902), &c. See The Page, p. 291.

1860, Dec. 20, roan, B.C.	Gipsy	Patrick, 13459	Mr. Mace

OSBORNE,

Roan, calved May 22, 1855,

Bred by and the property of the Earl of Radnor, Coleshill; got by Jack Tar (11603), dam (Olivia) by Emperor (10194), g. d. (Olympia) by Roman (2561), gr. g. d. (Zephyr) by Beaufort (1696), — Zara.

1859, February 1, roan, C.C.	Olympia 2nd	Dukedom, 12729	Earl of Radnor

OSBURGA,

White, of 1847, Vols. xii. and xiii., pp. 534, 632,

Bred by and the property of the Hon. Col. Pennant, M.P., Penrhyn Castle; got by Minstrel (7242), dam (Martha) by Mercury (4459), &c.

Produce in	Names, &c.	By what Bull.	By whom bred.
1859, Feb. 1, white, C.C.	Lily	Vanguard, 10994	Colonel Pennant

OSTRICH,

Red and white, of 1854, Vol. xiii., p. 632,

Bred by and the property of the Marquis of Exeter, Burghley Park; got by Master Thankful (10514), dam (Folly) by Ozier (10588), &c.

1859, January, roan, B.C.	Emu	Preceptor, 15073	Marquis of Exeter
1859, Dec., red & white, C.C.	Stork	Henry 4th, 16257	do.

OXFORD 15TH,

Red, of 1852, Vol. xii., p. 534,

Bred by Earl Ducie, Tortworth Court, the property of the Duke of Devonshire, Holker Hall; got by Fourth Duke of York (10167), dam (Oxford 6th) by Second Duke of Northumberland (3646), &c.

1858, Feb. 14, red & w., B C.	8th Duke of Oxford	Cam. Bar'n 2nd 14224	Duke of Devonshire
1859, January 19, roan, B.C.	9th Duke of Oxford	Pr. Imperial, 15095	do.
1860, March 8, roan, C.C.	G. Duc. of Oxf'd 2d	Grand Duke 3d, 16182	do.

PAGEANT,

Roan, calved March 23, 1857,

Bred by Mr. Grenfell, Taplow Court, the property of Col. Towneley, Towneley Park; got by Count Glo'ster (12650), dam (Parade) by Duke of Glo'ster (11382), g. d. (Pomp) by Duke of Cornwall (5947), gr. g. d. (Princess Royal) by Thick Hock (6601), &c. See Romulus Butterfly, p. 250.

1859, July 19, roan, B.C.	Romulus But'fly	B'fly's Neph., 15714	Col. Towneley
roan, B.C.	Remus Butterfly		

PALLAS,

Red, of 1854, Vol. xii., p. 535,

Bred by the Marquis of Exeter, Burghley Park, the property of Mr. F. Fowler, Henlow; got by Master Thankful (10514), dam (Iceland Moss) by Ozier (10588), &c.

1859, November 8, red, C.C.	Pearl	Great Duke, 12973	Mr. Fowler
1860, Oct. 9, red & w., C.C.	Pride	do.	do.

PALMA,

Roan, calved July 22, 1855,

Bred by and the property of Sir H. W. Des Vœux, Bart., Drakelowe Hall; got by Vatican (12261), dam (Fair Helen 4th) by Baron Wild Eyes (8869), g. d. (Fair Helen 1st) by Shamrock (7488), gr. g. d. (Fair Helen) by Eden (3689), &c. See Corydon, p. 60.

1859, Aug. 26, red & w., B.C.	Pythias	Damon, 15850	Sir H. W. Des Vœux

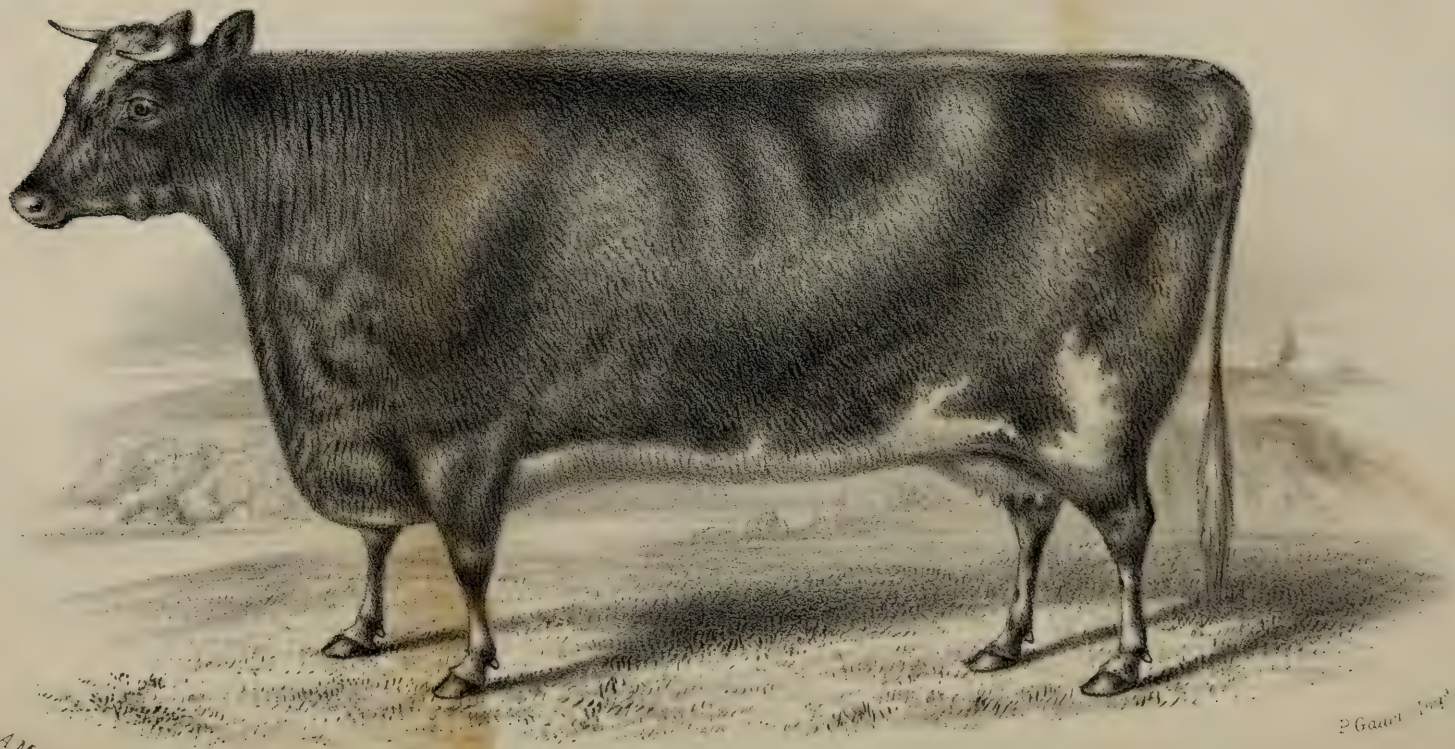

"OXFORD 1ST" at 7 YEARS OLD.

The property of the Duke of Devonshire, Holker Hall.

PARADE 5TH,

Roan, calved April 28, 1857,

Bred by and the property of Mr. E. Drew, Calcot; got by Viceroy (13945), dam (Parade 2nd) by Ernest (9091), g. d. (Parade) by Noble (4578), gr. g. d. (Peeress) by Hector (4000), &c. See Vol. 13, p. 635.

Produce in		Names, &c.	By what Bull.	By whom bred.
1860, May 23, roan,	C.C.	Parade 8th	Hautboy, 16225	Mr. Drew

PARADE 6TH,

Roan, calved October 4, 1857,

Bred by and the property of Mr. E. Drew, Calcot; got by Viceroy (13945), dam (Parade 3rd) by Union (12249), g. d. (Parade 2nd) by Ernest (9091), &c. See Parade 5th.

1860, May 28, white,	C.C.	Parade 9th	Hautboy, 16225	Mr. Drew

PARAGON,

White, calved May 15, 1851,

Bred by Mr. R. Maxwell, Islanmore, the property of Mr. T. Prosser, Brooklands; got by Moonshine (11825), dam (Plum) by Zenith (5702), g. d. by Wiseton (2848), gr. g. d. by Nelson (2385).

1853, May 12, white,	C.C.	Polly	Yg.Buck'ham,11220	Mr. Maxwell
1855, April 10, roan,	C.C	Peggy	do.	do.
1856, April 4, white,	C.C.	Parrot	do.	do.
1857, Feb. 26, roan,	B.C.	Parthenon	D.of Marchm't14446	do.
1860, April 12, white,	C.C.	Lady Blanche	Victor, 19062	Mr. Prosser

PARIS BUTTERFLY,

Roan, of 1856, Vol. xiii., p. 636,

Bred by and the property of Col. Towneley, Towneley Park; got by Master Butterfly (13311), dam (Rosemary) by Gavazzi (11508), &c.

1859, June 28, white,	C.C.	White Butterfly	B'fly's Neph., 15714	Col. Towneley
1860, Aug. 6, red & w.,	C.C.	Rn. Knight's B'fly	Roan Knight, 15167	do.

PARISIAN,

Roan, calved November 18, 1857,

Bred by and the property of Mr. G. Garne, Churchill Heath; got by General Pelissier (14605), dam (Paint) by Fitz-Hardinge (8073), g. d. (Young Pye) by Young Consul (6893), &c. See Promise, p. 236.

1860, Nov. 4, roan,	B.C.	Prince Imperial	Progression, 16770	Mr. Garne

PASTIME,

Roan, calved in June 1856,

Bred by and the property of Mr. G. Garne, Churchill Heath; got by Bashaw (12449), dam (Plume) by Enterprise (11443), g. d. (Young Pye) by Young Consul (6893), &c. See Parisian.

1859, June 4, roan,	C.C.	Passion Flower	Homer, 16277	Mr. Garne

PATCHWORK,

Roan, calved February 15, 1857,

Bred by Mr. R. Stratton, Broad Hinton, the property of Mr. J. T. Noakes, Brockley House; got by His Highness (14708), dam (Duchess of Somerset) by The Red Duke (8694), g. d. (Princess) by Lottery (4280), gr. g. d. (Victoria) by Phœnix (6290).

1859, Dec. 27, red,	B.C.	Lewisham	Victory, 17186	Mr. Noakes

PATIENCE,

Roan, calved September 15, 1857,

Bred by Mr. Grundy, The Dales; got by Roan Knight (15167), dam (Princess Royal) by Prince Edward Fairfax (9506), g. d. (The Gazelle) by Billy 2nd (5794), &c. See Picturesque, p. 217.

Produce in	Names, &c.	By what Bull.	By whom bred.
1859, October 21, roan, C.C.	Prudence	High Sheriff, 16271	Mr. Grundy
1860, Sept. 21, light rn., B.C.	Picturesque	B'flys Neph., 15714	do.

PATIENCE 2ND,

Red and white, of 1850, Vols. xii. and xiii., pp. 537, 637,

Bred by Messrs. Wells, the property of Mr. J. Wells, Boothferry House; got by Arthur (8842), dam (Patience) by Dickins (6924), &c.

1859, August 2, red, B.C.	Garibaldi	Volcano, 13960	Mr. Wells
1860, Sept. 23, red, C.C.	Patty 3rd	Tinsley 2nd, 19003	do.

PATIENCE,

White, of 1853, Vol. xiii., p. 637,

Bred by Mr. Wood, the property of Mr. J. Wood, Stanwick Park; got by Lord Fanny (13187), dam (Purity) by Noble (4578), &c.

1859, Feb. 28, rich rn., C.C.	Passion Flower	Cardigan, 12556	Mr. J. Wood
1860, Feb. 4, rich roan, B.C.	Pit Laddie	do.	do.

PATTY,

Red roan, calved December 4, 1855,

Bred by Mr. J. Wells, Boothferry House; got by Lord Mayor (10460), dam (Patience 2nd) by Arthur (8842), g. d. (Patience) by Dickins (6924), gr. g. d. (Charity) by Laxon (8216), &c. See Vol. 12, p. 537.

1859, Dec. 6, red roan, B.C.	Lord Brougham	Patriot, 18524	Mr. Wells

PATTY GWYNNE,

White, of 1855, Vol. xiii., p. 638,

Bred by Mr. J. E. Troutbeck, Blencow, the property of Mr. E. Hales, North Frith; got by Young Benedict (15641), dam (Pricky Gwynne) by St. Thomas (10777), &c.

1859, May 3, white, C.C.	Kentish Gwynne	DofCambridge12747	Mr. Hales

PAULINA,

Roan, of 1852, Vol. xi., p. 623,

Bred by Mr. J. H. Downs, Grays, the property of Messrs. Sturgeon and Sons, Grays Hall; got by King Harry (10376), dam (Princess Royal) by Sir Thomas Fairfax (5196), &c.

1859, February 8, white, C.C.	Portia	Napoleon, 16604	Messrs. Sturgeon
1860, April 15, white, C.C.	Prophetess	Stentor, 15343	do.

PAULINE 2ND,

Red and white, of 1852, Vol. xii. p. 538,

Bred by Mr. Barnes, Westland, the property of Mr. R. W. Reynell, Killynon; got by Hamlet (8126), dam (Pauline) by Prince of Northumberland (4826), &c.

1857, Mar. 3, light roan, C.C.	Lady Dover	Monk, 11824	Mr. Reynell
1858, Sept. 20, red & w., C.C.	Pickle	H'landLaddie,13026	do.
1860, Dec. 20, roan, B.C.	His Reverence	Emperor, 12835	do.

PAULINE,

Red and white, calved November 2, 1856,

Bred by and the property of Mr. Long, Binfield; got by Carlos (12562), dam (Dapple) by Oliver Twist (11872), g. d. (Daffodil) by Snyders (7525), gr. g. d. by Lord Marlboro' (7166), &c. See Vol. 12, p. 344.

Produce in	Names, &c.	By what Bull.	By whom bred.
1859, Oct. 1, red & w., C.C.	Thistle	Boswarva, 14184	Mr Long

PEACE,

Red and white, calved March 30, 1856,

Bred by Mr. S. E. Bolden, Springfield Hall, the property of Mr. H. E. Surtees, Dane End; got by Second Grand Duke (12961), dam (Dolly) by Second Cleveland Lad (3408), g. d. (Dinah) by Fourth Duke of Northumberland (3649), &c. See Vol. 12, p. 351.

1859, Jan. 11, red & w., C.C.	Cleveland Lass	D. of Argyll, 11375	Mr. Surtees
1859, Nov. 19, red & w., B.C.	Raby	do.	do.
1860, Sept. 27, red & w., C.C.	Dss. of Cleveland	Lumley, 16478	do.

PEACE,

Roan, of 1854, Vol. xiii., p. 638,

Bred by and the property of Mr. T. Garne, Broadmoor; got by Valiant (7662), dam (Young Portrait) by Fitz-Hardinge (8073), &c.

1859, August, roan, C.C.	Peahen	Bashaw, 12449	Mr. Garne
1860, July, roan, B.C.	Portland	Gen. Pelissier, 14605	do.

PEACH,

Rich roan, calved December 14, 1856,

Bred by and the property of Mr. T. Bell, Bickerstaffe; got by General Canrobert (12927), dam (Poppy) by Second Cleveland Lad (3408), g. d. (Place) by Second Earl of Darlington (1945), gr. g. d. by Son of Second Hubback (2682), &c. See Vol. 9. p. 522.

1859, Sept. 11, roan, C.C.	Peach Blossom	Delhi, 15865	Mr. Bell

PEACH BLOSSOM,

Red and white, of 1855, Vol. xiii., p. 639,

Bred by H. R. H. The Prince Consort; got by Lord Foppington (10437), dam (Fanny Eliza) by John of Wheathampstead (7113), &c.

1859, March 12, r. & w., B.C.	Prince Consort	Fitz-Clarence, 14552	The Prince Consort
1860, Feb. 28, roan, C.C.	Prosperity	do.	do.

PEAHEN 2ND,

White, calved May 25, 1851,

Bred by and the property of Captain T. Ball, Adare; got by Blunder (15660), dam (Peahen) by Favour (9114), g. d. (Lady) by Albert 3rd (6725), gr. g. d. (Gilliver) by Haddock (3961), &c. See Piedmont, p. 217.

1855, April 3, roan, B.C.	Peacock	Orontes 3rd, 13428	Captain Ball
1856, June 18, white, B.C.	Pelissier	Lord John, 11731	do.
1857, July 25, white, C.C.	Peahen 8th	do.	do.
1858, July 22, { white, B.C.	Piedmont	Wel. Guest, 15497	do.
1858, July 22, { white, C.C.	Peahen 9th		
1859, June 18, white, C.C.	Peahen 10th	Monk, 11824	do.
1860, May 17, white, C.C.	Peahen 11th	L. Palmerston, 16440	do.

Peahen 8th, sold to Mr. W. Robertson, Hobart Town, Tasmania.

PEARL,

Red and white, calved January 27, 1856,

Bred by and the property of Viscount Strathallan, Strathallan Castle; got by Barnaby Rudge (11142), dam (Purity) by Young Roger (15175), g. d. (Mysie) by Casham (14248), gr. g. d. (White Duchess) by Carlos (1788), &c. See Fosco, p. 103.

Produce in		Names, &c.	By what Bull.	By whom bred.
1860, Nov. 23, roan,	C.C.	Peerless	Hautboy, 18034	Visct. Strathallan

PEARL,

Roan, of 1854, Vol. xiii., p. 640,

Bred by Mr. Barnes, Westland, the property of Mr. J. Robinson, Clifton Pastures; got by Hopewell (10332), dam (Phœbe) by Hamlet (8126), &c.

1859, Sept. 17, red,	B.C.	Priam	Harbinger, 10297	Mr. Barnes
1860, October 24, roan,	C.C.	Paradise	Dr. McHale, 15887	Mr. Robinson

PEARL,

Roan, calved March 20, 1856,

Bred by Mr. N. Milne, Faldonside, the property of Messrs. A. and A. Mitchell, Alloa; got by Liddle (13155), dam (Minna) by White Prince (12298), g. d. (Young Queen) by Ethelred (5990), gr. g. d. (White Queen) by One Eye (13423), &c. See Vol. 11, p. 582.

1858, July 23, white,	C.C.	Pearlette	Kennet, 14757	Messrs. Mitchell
1859, May 28, roan,	C.C.	Pearly	do.	do.
1860, April 30, white,	C.C.	Peeress	PrinceArthur,13497	do.

PEARL 3RD,

White, calved February 15, 1849,

Bred by Messrs. Parker, Yanwath Hall, the property of Mr. J. M. Richardson, Hutton; got by Euclid (9097), dam (Pearl) by Homer (2134), g. d. (Windermere) by Emperor (1974), gr. g. d. (Peeress) by Snowdrop (2653), &c. See Prince Patrick, p. 232.

1851, October 24, roan,	B.C.		Zoroaster, 11080	Messrs. Thompson
1852, October 14, white,	C.C.	Pearl 4th	Idle Boy, 11598	do.
1854, March 24, white,	C.C.	Pearl 5th	Disraeli, 10125	do.
1855, Sept. 10, red,	B.C.		Malton, 14889	do.
1857, August 13, roan,	B.C.	X. L. N. C.	Wyville, 14033	Mr. R. Jefferson
1859, April 24, roan,	B.C.	Robert Cant	Canrobert, 12539	do.
1860, May 8, white,	C.C.	Pearl 6th	Wel. Guest, 15497	Mr. Richardson

Pearl 4th, sold to Mr. R. Jefferson, Preston Hows, Whitehaven.

PEARL 4TH,

White, of 1850, Vols. xi. and xiii., pp. 625, 641,

Bred by Mr. R. W. Saunders, Nunwick Hall, the property of Mr. C. Howard, Biddenham; got by Benedict (7828), dam (Pearl) by Homer (2134), &c.

1860, August 20, roan,	C.C.	Pero	Jayger, 14740	Mr. Howard

PEARL 7TH,

White, calved June 22, 1855,

Bred by and the property of Mr. Saunders, Nunwick Hall; got by Sir Charles (12075), dam (Pearl) by Homer (2134), &c. See Pearl 3rd.

1860, Sept. 2, white,	B.C.	Prince Patrick	Nunwick, 16635	Mr. Saunders

PEARL 4TH,

White, calved October 14, 1852,

Bred by Messrs. Thompson and Sons, Kirkhouse, the property of Mr. R. Jefferson, Preston Hows; got by Idle Boy (11598), dam (Pearl 3rd) by Euclid (9097), &c. See Pearl 3rd.

Produce in	Names, &c.	By what Bull.	By whom bred.
1857, Sept. 11, roan, C.C.	Pearl 6th	Wyville, 14033	Messrs. Thompson
1858, August 19, roan, C.C.	Pearl Necklace	Vladimir, 15473	Mr. Jefferson
1859, October 8, white, C.C.	Pearl Bracelet	Wel. Guest, 15497	do.
1860, Sept. 23, roan, C.C.	Pearl Broach	G. St. Arnaud, 17957	do.

Pearl Necklace, sold to Mr. Naylor, Fulwood, Preston.
Pearl Bracelet, to Mr. J. M. Richardson, Hutton, Penrith.

PEARL,

White, calved December 18, 1856,

Bred by Mr. J. Timm, Farnboro' Grange, the property of the Rev. C. Marshall, Ripley Court; got by Kalafat (13101), dam (Gem) by Oliver Twist (11872), g. d. (Daffodil) by Snyders (7525), gr. g. d. by Lord Marlboro' (7166), &c. See Vol. 12, p. 396.

1859, August 6, r. & w., B.C.	Ruby	Edmund, 14487	Rev. C. Marshall

PEARL,

White, calved May 16, 1858,

Bred by and the property of Mr. R. Waters, Sarnan; got by Premier (15075), dam by Salthrop Lad (16899), g. d. by Swindon (17071), gr. g. d. by Albion (2967), &c. See Beauty, p. 345.

1860, April 23, r. & w., B.C.		M. of Worc'ter, 16524	Mr. Waters

PEARL POWDER,

Red and white, calved October 30, 1853,

Bred by Mr. Bolden, Hyning, the property of Mr. J. Longland, Grendon; got by Buccaneer (11217), dam (Pearlette) by Benedict (7828), g. d. (Pearl 2nd) by Senator (8551), gr. g. d. (Pearl) by Homer (2134), &c. See Prince Patrick, p. 232.

1860, May 17, roan, C.C.	Pearl Powder 2nd	British Baronet 15691	Mr. Longland

PEARLY,

White, of 1856, Vol. xiii., p. 641,

Bred by Mr. Jonathan Peel, Knowlmere Manor, the property of Mr. H. R. Oliphant, Clayworth; got by Son of Major (11769), dam (Pearl) by Tom Steele (8715), &c.

1859, Nov. 18, roan, B.C.	Garibaldi	D. of Moscow, 14447	Mr. Peel
1860, Dec. 5, white, C.C.	Principessa	Valasco, 15443	do.

Principessa, sold to Mr. J. Logan, Maindee House, Newport, Monmouth.

PEERESS,

Roan, calved August 29, 1855,

Bred by Mr. G. Peacock, Hart, the property of Mr. L. Seymour, Aldborough; got by 7th Duke of York (11395), dam (Victress) by Victory (19073), g. d. (Dewdrop) by Bacchus (17338), gr. g. d. (Lady Arabella) by Duke of Cleveland (3640), &c. See Dulcinea, p. 437.

1860, January 21, roan, C.C.	Prudence	Gen Havelock 14600	Mr. Peacock

PEERESS 3RD,

Red, calved in April 1855,

Bred by Mr. E. Rich, Willsley, the property of Mr. S. Rich, Didmarton; got by Valentine (13932), dam (Peeress 2nd) by Belgrave 2nd (14149), g. d. (Beauty) by Young Harold (14668), gr. g. d. (Lovely) by Percy (9472).

Produce in	Names, &c.	By what Bull.	By whom bred.
1858, Dec. 17, roan, B.C.	The Peer	Valentine, 13932	Mr. S. Rich
1859, Dec. 16, red & w., C.C.	Peeress 5th	Cupid, 14359,	do.

PEERLESS,

Roan, calved February 13, 1857,

Bred by and the property of Mr. R. Stratton, Broad Hinton; got by Clarendon (12605), dam (Bright Eyes) by Waterloo (11025), g. d. (Peony) by Duke of Gloucester (10153), gr. g. d. (Pansy) by Hero of the West (8150), &c. See Vol. 12, p. 296.

1860, Dec. 15, red, B.C.	The Disowned	The Baronet, 17088	Mr. Stratton

PEG,

Roan, of 1851, Vol. xii., p. 539,

Bred by and the property of Mr. W. Coppinger, Barry's Court; got by Consummate (14321), dam (Sixth Phœbe) by Consummate (14321), &c.

1858, June 4, roan, C.C.	Pysche	Hopeful, 14717	Mr. Coppinger
1859, May 4, roan, C.C.	Playful	Wes. Wonder, 17225	do.

PEG GWYNNE,

Roan, calved in 1855,

Bred by Mr. Troutbeck, Blencow, the property of Mr. Atherton, Chapel House; got by Young Benedict (15641), dam (Polly Gwynne) by Sir Harry (10819) g. d. (Pricky Gwynne) by St. Thomas (10777), &c. See Silk and Scarlet, p. 264.

1858, May 12, roan, C.C.	Sweet Poll Gwynne	D. of Camb'ge, 12747	Mr. Troutbeck
1860, April 14, white, C.C.	Welcome Gwynne	Wel. Guest, 15497	Mr. Jefferson

Sweet Poll Gwynne, sold to Mr. J. Douglas, Athelstaneford, Drem.

PEGGY,

White, calved in April 1858,

Bred by Mr. S. Campbell, Kinellar, the property of Mr. A. Campbell, Blairton; got by Garioch Boy (15384), dam (Modesty) by Moss Trooper (11827), g. d. (Dorcas) by Donside Fairfax (11365), &c. See Vol. 13, p. 611.

1860, Feb., red & white, C.C.	Mary Anne	Omer Pacha, 16649	Mr. A. Campbell

PEPITA,

Roan, calved May 22, 1855,

Bred by Mr. T. Chrisp, Hawkhill, the property of Mr. S. Marjoribanks, Bushey Grove; got by Refiner (10695), dam (Young Queen of Trumps) by Corporal Trim (7932), g. d. (Queen of Trumps) by Brougham (1746), gr. g. d. (Duchess of St. Albans) by St. Albans 2nd (5048), &c. See Vol. 10, p. 541.

1859, Jan. 31, rich roan, C.C.	Playful	Great Mogul, 14651	Mr. Marjoribanks
1859, Dec. 27, red, B.C.	Paul Pry	do.	do.
1860, Dec 10, red, B.C.		Ck. of the Walk 15782	do.

PEPPERMINT,

Roan, calved January 7, 1854,

Bred by and the property of Mr. R. Jefferson, Preston Hows; got by Woodstock (11061), dam (Pepperpot) by Arcanus (7795), g. d. (Wear) by Harlsey (2091), gr. g. d. (Emma) by Childers (1824), &c. See Vol. 12, p. 540.

Produce in	Names, &c.	By what Bull.	By whom bred.
1857, January 9, roan, B.C.	Royal Duke	Cherry Duke, 12589	Mr. Jefferson
1859, May 16, roan, C.C.	Peppery	Canrobert, 12539	do.
1860, June 10, white, C.C.	Pinch of Snuff	Wel. Guest, 15497	do.

PERFECTION,

Red and white, calved March 2, 1857,

Bred by Mr. A. Longmore, Rettie; got by Inheritor (13065), dam (Red Hawthorn) by Jacob (16306), g. d. (Durham 2nd) by Ury (17157), gr. g. d. (Durham) by Satellite (1420), &c. See Vol. 9, p. 539.

1859, May 1, red & w., C.C.	Sylvia	Imp. Rome, 16292	Mr. Longmore

PHANTOM,

Rich roan, calved June 10, 1856,

Bred by and the property of Mr. S. Rich, Didmarton; got by Sixth Duke of Oxford (12765), dam (Phœbe) by Phœbus (9475), g. d. (Sall) by Tom of Lincoln (8714), gr. g. d. (Chance) by Daniel (3554), &c. See Prince of Orange, p. 231.

1859, March 22, red rn., C.C.	Persia	Cupid, 14359	Mr. Rich
1860, Mar. 14, red & w., B.C.	Prince of Orange	Fitzroy, 16058	do.

PHANTOM,

Red and white, calved April 7, 1858,

Bred by and the property of Mr. R. Stratton, Broad Hinton; got by Victory (17186), dam (Legacy) by Lord of the Manor (14836), g. d. (Miss Strickland) by The Red Duke (8694), gr. g. d. (Trinket) by Kenilworth (7118), — (Ringlet) by a Bull of Mr. Strickland's, of Apperley Court.

1860, March 3, roan, C.C.	Phantom of Beauty	Yg. Windsor, 17241	Mr. Stratton

PHILIPPA,

Red and white, calved in 1850,

Bred by Mr. R. Dudding, Panton; got by Earl Stanhope (5966), dam (Perpetua) by Master Charley (7215), g. d. (Daffodil) by Plenipo (4724), gr. g. d. (Duchess) by Alamode (725), &c. See Vol. 13, p. 642.

1854, Nov. 23, red & w., C.C.	Pellonia	B. Warlaby, 7813	Mr. Dudding
1858, April, roan, C.C.	Priscilla	Superior, 15362	do.
1859, May, red, C.C.	Phœbe	do.	do.

Pellonia, sold to Sir G. R. Philips, Bart., Weston Park, Shipston-on-Stour.
Priscilla, to the Duke of Sutherland, Trentham, Staffordshire.

PHILLIS,

Roan, calved July 15, 1858,

Bred by and the property of Mr. W. Fletcher, Radmanthwaite; got by Champion (12573), dam (Peeress) by Prince of Wales (10648), g. d. (Princess) by Prince Albert (10634), gr. g. d. (Princess Royal) by Cossack (1880), &c. See Phillip, p. 216.

1860, August 17, white, B.C.	Phillip	Ld. Mansfield, 16423	Mr. Fletcher

PHILLIS,

Roan, calved March 4, 1858,

Bred by and the property of Mr. J. Webb, Horseheath; got by Merry Lad (14947), dam (Polly) by Scrivener (10791), g. d. (Pink) by St. Martin (8525), gr. g. d. (Cherry) by Prince Albert (7358), &c. See Clumber, p. 52.

Produce in	Names, &c.	By what Bull.	By whom bred.
1860, Oct. 23, red & w., B.C.	Clumber	Sir Charles, 16948	Mr. Webb

PHILLIS,

Roan, of 1854, Vol. xiii., p. 643,

Bred by Mr. Wood, the property of Mr. J. Wood, Stanwick Park; got by Prince Arthur (13497), dam (Penelope) by Noble (4578), &c.

1859, May 11, red, C.C.	Priscilla	Cardigan, 12556	Mr. J. Wood
1860, March 16, rich rn., C.C.	Prunella	do.	do.

PHŒBE,

Red and white, of 1850, Vols. xi. and xii., pp. 630, 541,

Bred by Mr. Hutchinson, Monyruy, the property of Mr. A. Cruickshank, Sittyton; got by Fitz-Adolphus Fairfax (9124), dam (Tathwell) by Diamond (5918), &c.

1857, March 5, r. & w., C.C.	Woodbine	The Baron, 13833	Mr. Cruickshank
1858, May 28, red & w., C.C.	Patricia	do.	do.
1860, Jan. 16, red & w., B.C.	Star of Peace	Ld. Sackville, 13249	do.

PICCOLOMINI,

Red, calved October 10, 1856,

Bred by and the property of Lord Feversham, Duncombe Park; got by Fifth Duke of Oxford (12762), dam (Pamponia) by Cleveland Lad (3407), g. d. (Primula) by Young Grazier (3928), gr. g. d. (Primrose) by Expectation (3749), &c. See Pioneer, p. 218.

1859, July 27, red, B.C.	Pioneer	Skyrocket, 15306	Lord Feversham
1860, Nov. 30, red, B.C.	Photograph	do.	do.

PICCOLOMINI,

Roan, calved in February 1855,

Bred by and the property of Mr. J. Dodwell, Long Crendon; got by Frank Fairfax (12894), dam (Daffodil) by Monzani (6222), g. d. (Laura) by The Prince (7615), gr. g. d. (Old Laura) by Statesman (2700), &c. See Vol. 10, p. 323.

1859, August, red & w., B.C.	Sancho	Mario, 14896	Mr. Dodwell

PICCOLOMINI,

Roan, calved October 5, 1856,

Bred by and the property of Mr. J. Wilson, Woodhorn; got by Hopeful (14718), dam (Peony 2nd) by Bromptonio (8907), g. d. (Peony) by Ernest (5987), gr. g. d. (Passion Flower) by Melbourne (4448), &c. See Vol. 12, p. 540.

1860, January 4, roan, C.C.	Piccola	Gen. Haynau, 11520	Mr. Wilson

PICCOLA,

Red and white, calved in 1857,

Bred by and the property of Mr. T. Garne, Broadmoor; got by General Pelissier (14605), dam (Picotee) by Royal (13636), g. d. (Pink) by Marchmont (9367), gr. g. d. (Young Pye) by Young Consul (6893), &c. See Garibaldi, p. 112.

Produce in		Names, &c.	By what Bull.	By whom bred.
1860, April, roan,	C.C.	Picture	Reform, 16816	Mr. Garne

PICOTEE,

Roan, of 1854, Vol. xiii., p. 644,

Bred by and the property of Mr. T. Garne, Broadmoor; got by Royal (13636), dam (Pink) by Marchmont (9367), &c.

1859, July, red & wh.,	C.C.	Pie Crust	Bashaw, 12449	Mr. Garne
1860, July, red,	B.C.	Garibaldi	Gen. Pelissier, 14605	do.

PINK,

Red and white, of 1853, Vol. xii., p. 543,

Bred by and the property of Mr. W. Coppinger, Barry's Court; got by Rollo 2nd (13618), dam (Sixth Phœbe) by Consummate (14321), &c.

1858, July 27, roan,	C.C.	Carnation	Hopeful, 14717	Mr. Coppinger

PINK,

Red, of 1850, Vols. xi. and xiii., pp. 632, 644,

Bred by and the property of Mr. T. Garne, Broadmoor; got by Marchmont (9367), dam (Young Pye) by Young Consul (6893), &c.

1860, January, red,	C.C.	Pittapat	Gen. Pelissier, 14605	Mr. Garne

PINK,

Red, calved in February 1855,

Bred by the Rev. C. James, Evenlode, the property of Mr. H. J. Sheldon, Brailes House; got by Chieftain (12595), dam (Roany) by Evenlode (9099), g. d. (Daphne) by Locksley (4240), gr. g. d. by Red Robin (2492), &c. See Sleet, Vol. 11, p. 252.

1859, Sept. 30, roan,	C.C.	Tulip	Sunbeam, 17061	Mr. Sheldon
1860, October 1, roan,	B.C.	Hawkeye	Paleface, 18515	do.

PINK,

Roan, of 1847, Vols. ix. x. xi. xii. and xiii., pp. 519, 524, 632, 543, 644,

Bred by and the property of Mr. J. Webb, Horseheath; got by St. Martin (8525), dam (Cherry) by Prince Albert (7358), &c.

1859, February 8, roan,	C.C.	Profit	Taurus, 17080	Mr. Webb
1860, January 1, roan,	B.C.	Punch	Sir J. Brooks, 16981	do.

YOUNG PINK

Roan, calved July 31, 1857,

Bred by and the property of Mr. J. Webb, Horseheath; got by Marquis of Bute (11788), dam (Pink) by St. Martin (8525), g. d. (Cherry) by Prince Albert (7358), gr. g. d. (Miss Cooke) by Favourite (3769), &c. See Punch, p. 237.

1860, March 18, roan,	C.C.	Pearl	E. of H'dw'ke 2, 15964	Mr. Webb

PLAYFUL,

Roan, calved June 27, 1856,

Bred by Mr. Unthank, Netherscales; got by Inkermann (14730), dam (Pride) by Lord Barrington (9308), g. d. (Pride) by Sir Robert (5180), gr. g. d. (Pride) by Sir Robert (5180), &c. See Vol. 11, p. 638.

Produce in	Names, &c.	By what Bull.	By whom bred.
1859, Sept. 20, red & w., C.C.	Lady Havelock	Gen. Havelock 16130	Mr. Unthank
1860, August 29, roan, B.C.	Chief B. Hopewell	Mas. Hopewell 14929	do.

PLAYMATE,

Roan, calved August 14, 1855,

Bred by and the property of Mr. H. Smith, The Grove; got by Harbinger (10297), dam (Pale Face) by Monzani (6222), g. d. (Pomona) by Homer (2134), gr. g. d. (Stately) by Lenton (4205), &c. See Playfellow, p. 219.

1859, Nov. 30, light rn., C.C.	Placid	C. C'kshanks, 14230	Mr. Smith
1860, October, white, B.C.	Playfellow	Sunbeam, 17061	do.

PLAYMATE,

Roan, calved April 4, 1857,

Bred by and the property of Mr. W. Woodward, Northway House; got by Duke of Tortworth (14459), dam (Playful) by Rothersthorpe (10745), gr. g. d. (Polyanthus) by Monarch (7249), &c. See Vol. 12, p. 544.

1860, October 28, white, B.C.	Play Boy	R. Harbinger, 18770	Mr. Woodward

PLAYTHING,

White, of 1850, Vol. xii., p. 545,

Bred by the Marquis of Exeter, Burghley Park, the property of Mr. J. Burgess, Edenham; got by Columbus (10063), dam (Patty) by Brownlow (9997), &c.

1859, Nov. 20, white, C.C.	Plaything 2nd	Rampion, 16784	Mr. Burgess
1860, Dec. 22, light rn., C.C.	Plaything 3rd	Engineer, 17809	do.

PLEDGE,

Red, of 1853, Vols. xii. and xiii., pp. 545, 645,

Bred by and the property of Mr. G. Garne, Churchill Heath; got by Enterprise (11443), dam (Young Pye) by Young Consul (6893), &c.

1859, February 20, roan, C.C.	Plush	Fitz-Milton, 14554	Mr. Garne

PLUM BLOSSOM,

Red and white, calved January 8, 1855,

Bred by and the property of H. R. H. The Prince Consort; got by Lord Foppington (10437), dam (Fanny Eliza) by John of Wheathampstead (7113), g. d. (Sophy) by Oddie (7297), gr. g. d. (Mrs. Crawley) by Ebor, &c. See Plum of Windsor, p. 220.

1859, January 23, roan, B.C.	Plum of Windsor	Windsor, 19154	The Prince Consort

YOUNG POINTS,

Red and white, calved in 1857,

Bred by Mr. A. L. Maynard, Marton-le-Moor; got by Crusader (12668), dam (Points) by Boccaccio (7838), g. d. (Priam) by Raree Show (4874), gr. g. d. (Prudence) by Belshazzar (1703), &c. See Master Points, p. 187.

1860, May, roan, B.C.		Oxford 2nd, 18507	Mr. Maynard

POLLY,

White, calved in 1854,

Bred by and the property of Mr. W. Coppinger, Barry's Court; got by Rollo 2nd (13618), dam (Peg) by Consummate (14321), g. d. (Sixth Phœbe) by Consummate (14321), gr. g. d. by President (8407), &c. See Vol. 12, p. 539.

Produce in	Names, &c.	By what Bull.	By whom bred.
1859, April 10, roan, C C.	Polly 2nd	West. Wonder, 17225	Mr. Coppinger

POLLY,

Roan, calved January 13, 1857,

Bred by Mr. E. Hall, Shallcross Hall; got by Admiral Hamelin (12350), dam (Mary) by Priam (15079), g. d. (Maria) by Earl of Chester (14472), gr. g. d. (Mary) by Cheshire Lad (5855), &c. See Hero, p. 135.

1859, October 11, white, C.C.	Polly 2nd	D. of Norfolk, 15935	Mr. Hall

YOUNG POLLY,

Red, calved in 1857,

Bred by and the property of Mr. T. Jolly, Warlaby; got by Cardigan (12556), dam (Polly) by Young Rufus (13649), g. d. by Constitution (12634), gr. g. d. by Young Comet (1853), &c. See Ascanius, p. 10.

1859, February 11, roan, C.C.	Phillis	Homer, 14714	Mr. Jolly
1860, August 8, roan, C.C.	Pellonia	Windsor 2nd, 15515	do.

Phillis, sold to Lady Pigot, Branches Park, Newmarket.

POLLY,

Roan, of 1852, Vol. xii., p. 546,

Bred by and the property of Mr. T. Lamb, Hay Carr House; got by Ashton (11123), dam (Necklace) by Prince of Wales (4838), &c.

1857, Jan. 1, red & w., B.C.	Paul Potter	Constantine, 14318	Mr. Lamb
1858, Feb. 1, red & w., B.C.	Border Chief	do.	do.
1859, April 3, red & w., B.C.	Prince Alfred	do.	do.
1860, April 10, r. & w., C.C.	Polly Hopkins	do.	do.

POLLY,

Roan, of 1852, Vols. xii. and xiii., pp. 546, 646,

Bred by and the property of Mr. J. Webb, Horseheath; got by Scrivener (10791), dam (Pink) by St. Martin (8525), &c.

1859, Jan. 24, roan, C.C.	Phœbe	Taurus, 17080	Mr. Webb
1859, Dec. 9, roan, B.C	Playful	Gen. Neil, 16137	do.
1860, Nov. 2, white, C C.	Miss Paul Pry	Sir Charles, 16948	do.

POLLY GWYNNE,

Red and white, calved November 25, 1853,

Bred by Mr. J. Caddy, Rougholm, the property of Mr. T. Atherton, Chapel House; got by Flying Dutchman (10235), dam (Young Dowager Gwynne) by St. Thomas (10777), g. d. (Dowager Gwynne) by Prime Minister (2456), gr. g. d. (White Moll Gwynne) by Wallace (5586), &c. See Charley, p. 46.

1857, Feb. 10, roan, B.C.	Lord Egremont	Carlisle, 14244	Mr. Caddy
1858, April 5, red & w., B.C.	Alderman Gwynne	do.	do.
1859, May 28, roan, C.C.	Jenny Gwynne	Duke of York, 14461	do.
1860, May 13, red & w., B.C	Lord Elgin	do.	do.

POLLY GWYNNE,

Red roan, calved in 1850,

Bred by Mr. J. E. Troutbeck, Blencow, the property of Mr. Douglas, Athelstaneford; got by Sir Harry (10819), dam (Pricky Gwynne) by St. Thomas (10777), g. d. (Old Pricky Gwynne) by Conservative (3472), gr. g. d. (Red Nell Gwynne) by Chorister (3378), &c. See Silk and Scarlet, p. 264.

Produce in		Names, &c.	By what Bull.	By whom bred.
1855, roan,	C.C.	Peg Gwynne	Yg. Benedict, 15641	Mr. Troutbeck
1856, light roan,	C.C.	Prim Gwynne	do.	do.
1858, March 12, roan,	C.C.	Priscilla Gwynne	D. of Camb'ge, 12747	do.
1859, Feb. 7, rich roan,	B.C.	Omega	do.	do.
1860, Feb. 10, red & w.,	C.C.	Lady Love	Sir J. the Rose, 15290	Mr. Douglas

Peg Gwynne, sold to Mr. Atherton, Chapel House, Speke; Prim Gwynne, to Mr. Douglas, Athelstaneford, Drem; Priscilla Gwynne, to Mr. J. Robinson, Clifton Pastures, Olney.

POLYANTHUS,

Red, of 1854, Vol. xiii., p. 647,

Bred by and the property of Mr. J. Christy, Boynton Hall; got by Orestes (15027), dam (Oxlip) by Progress (11950), &c.

1859, July 21, red,	C.C.	Primula	Victor, 15458	Mr. Christy

POLYANTHUS,

Red and white, calved May 12, 1857,

Bred by Mr. C. L. Ellison, Loughglyn, the property of Mr. A. Pollok, Skahard; got by Mavrocordato (13272), dam (Shady) by Ury (5536), g. d. (Stella) by Young Belshazzar (3122), gr. g. d. (Stella) by Prince Paul (4827), &c. See Vol. 12, p. 603.

1859, June 24, roan,	B.C.	Budget	Ambo, 17305	Mr. Pollok
1860, July 10, roan,	C.C.	Polyanthus 2nd	do.	do.

POPPY,

Roan, of 1846, Vols. ix. xi. and xii., pp. 522, 636, 547,

Bred by Mr. T. Bell, Bickerstaffe; got by Second Cleveland Lad (3408), dam (Place) by Second Earl of Darlington (1945), &c.

1859, January 27, red,	C.C.	Peony	D. of Moscow, 14447	Mr. Peel

PORTIA,

Roan, of 1852, Vols. xi. and xiii., pp. 636, 648,

Bred by and the property of Lord Feversham, Duncombe Park; got by Ben Nevis (9960), dam (Pamponia) by Cleveland Lad (3407), &c.

1860, Jan. 13, red & w.,	C.C.	Pauline	Pr. Imperial, 15093	Lord Feversham

Pauline, sold to the Earl of Carlisle, Castle Howard, Yorkshire

PORTIA,

Roan, calved in January 1855,

Bred by and the property of Mr. A. L. Maynard, Marton-le-Moor; got by Lord Raglan (13240), dam (Points) by Boccaccio (7838), g. d. (Priam) by Raree Show (4874), gr. g. d. (Prudence) by Belshazzar (1703), &c. See Master Points, p. 187.

1859, December, white,	C.C.		Duke, 17700	Mr. Maynard
1860, December, roan,	C.C.		do.	do.

PRAXIS,

Red and white, of 1854, Vol. xiii., p. 649,

Bred by Mr. Cottrell, Congresbury, the property of Mr. D. J. Niblett, Haresfield Court; got by Pluralist (10620), dam (Pranks) by Little Wonder (6135), &c.

Produce in	Names, &c.	By what Bull.	By whom bred.
1859, February 22, red, B.C.	Prætor	Britannicus, 14196	Mr. Niblett
1860, August 13, red, C.C.	Priscilla	do.	do.

PREJUDICE,

Red and white, calved December 20, 1856,

Bred by and the property of Mr. G. Garne, Churchill Heath; got by Telegraph (15370), dam (Pledge) by Enterprise (11443), g. d. (Young Pye) by Young Consul (6893), gr. g. d. (Pye) by Newnham (2365), &c. See Promise, p. 236.

1860, Feb. 27, red & w., C.C.	Precedence	Progression, 16770	Mr. Garne

PRESENT,

Light roan, calved July 17, 1854,

Bred by Mr. Cottrell, Congresbury, the property of the Rev. H. Barry, Brockley; got by Pluralist (10620), dam (Precious) by Son of Lace (15318), g. d. (Pranks) by Little Wonder (6135), gr. g. d. (Placida) by His Majesty (2128), &c. See Vol. 12, p. 547.

1860, March 15, roan, C.C.	Phyllis	Mendip, 14944	Rev. H. Barry

PRETTY,

Roan, calved June 3, 1856,

Bred by and the property of Mr. J. Webb, Horseheath; got by Wiseton (14015), dam (Pink) by St. Martin (8525), g. d. (Cherry) by Prince Albert (7358), gr. g. d. (Miss Cooke) by Favourite (3769), &c. See Punch, p. 237.

1860, June 25, red, C.C.	Cherry	L. Royston 2d, 16449	Mr. Webb

PRETTY LASS,

Rich roan, calved April 12, 1856,

Bred by Mr. R. Stratton, Broad Hinton, the property of Mr. J. Cooke, Ballyneal House; got by Ilion (13059), dam (Pretty Maid) by Hero of the West (8150), g. d. (Pretty Maid) by Kenilworth (7118), gr. g. d. (Old Pretty Maid) by Lottery (4280).

1860, Oct. 3, roan, C.C.	Pretty Lass 2nd	M. of Wor'ster, 14909	Mr. Cooke

PRIDE,

Roan, of 1852, Vols. xii. and xiii., pp. 548, 650,

Bred by Earl Ducie, Tortworth Court, the property of Col. Towneley, Towneley Park; got by Fourth Duke of York (10167), dam (Princess Fairfax) by Lord A. Fairfax (4249), &c.

1859, April 14, roan, C.C.	Frederick's Pride	Frederick, 11489	Col. Towneley
1860, March 15, roan, B.C.	Ry. Butterfly 8th	Ry. Butterfly, 16862	do.

PRIDE,

Roan, of 1853, Vols. xii. and xiii., pp. 548, 650,

Bred by Mr. J. Gamble, Shouldhamthorpe, the property of Lord Suffield, Gunton Park; got by The Saxon (12215), dam (Prudence) by Orontes (4623), &c.

Produce in	Names, &c.	By what Bull.	By whom bred.
1859, Feb., roan, C.C.	Peerless	Plato, 18552	Mr. Gamble
1860, March 29, rich rn., B.C.	Phlegon	do.	do.

PRIDE,

Roan, calved May 10, 1855,

Bred by Mr. M. Spraggon, Nafferton, the property of Mr. E. Hodgkinson, Morton Grange; got by George (12938), dam (Pride) by Dispute (12700), g. d. (Pride) by Lord Barrington (9308), gr. g. d. (Pride) by Sir Robert (5180), &c. See Vol 11, p. 638.

1858, June 2, roan, B.C.	Playful	R. Cr-de-Lion, 13590	Mr. Spraggon
1859, April 22, red & w., C.C.	Proud Mary Booth	War Eagle, 15483	Mr. Hodgkinson

PRIDE OF ERIN,

Red, of 1853, Vol. xiii., p. 651,

Bred by Mr. J. J. Turner, Newtown Villa, the property of Captain T. Ball, Adare; got by Velvet Jacket (10998), dam (Grandiflora) by General (9146), &c.

1860, January 22, roan, C.C.	Pride of Adare	Sol, 12126	Capt. Ball

PRIESTESS,

Roan, of 1853, Vols. xii. and xiii., pp. 549, 651,

Bred by and the property of Mr. R. Dudding, Panton; got by Leonidas (10414), dam (Priscilla) by Earl Stanhope (5966), &c.

1859, Nov. 20, red, C.C.	Princess Caroline	Vanguard, 10994	Mr. Dudding

Princess Caroline, sold to Mr. J. Naylor, Fulwood, Preston.

PRIM,

Roan, of 1852, Vols. xii. and xiii., pp. 549, 651,

Bred by Mr. W. Brigham, the property of Mr. J. Brigham, Slingsby; got by Duke of Leeds (9045), dam by Son of Corinthian (3486), &c.

1859, Nov. 18, roan, C.C.	Prudence	Pretty Boy, 16709	Mr. J. Brigham

PRIMA,

Red, calved April 15, 1857,

Bred by and the property of Mr. D. J. Niblett, Haresfield Court; got by Britannicus (14196), dam (Praxis) by Pluralist (10620), g. d. (Pranks) by Little Wonder (6135), gr. g. d. (Placida) by His Majesty (2128), &c. See Vol. 13, p. 649.

1860, April 20, red, B.C.	Procles	Nauplius, 16607	Mr. Niblett

PRIME 2ND,

Red and white, calved in 1855,

Bred by and the property of Mr. J. Morton, Skelsmergh Hall; got by Prelate (11919), dam (Prime) by Tomboy (5494), g. d. (Prude) by Rokeby (8502), gr. g. d. by Eclipse (8021), &c. See Vol. 11, p. 639.

1860, January, roan, C.C.	Prim	Sovereign, 15324	Mr. Morton

PRIM GWYNNE,

Light roan, calved in 1856,

Bred by Mr. J. E. Troutbeck, Blencow, the property of Mr. J. Douglas, Athelstaneford; got by Young Benedict (15641), dam (Polly Gwynne) by Sir Harry (10819), g. d. (Pricky Gwynne) by St. Thomas (10777), gr. g. d. (Old Pricky Gwynne) by Conservative (3472), &c. See Silk and Scarlet, p. 264.

Produce in	Names, &c.	By what Bull.	By whom bred.
1859, July 15, roan, B.C.	Silk and Scarlet	D. of Camb'ge, 12747	Mr. Douglas
1860, Nov. 25, red & w., B.C.	Sir James Gwynne	Sir J. the Rose, 15290	do.

PRIMITIVE,

Red, calved October 8, 1857,

Bred by and the property of Mr. R. Stratton, Broad Hinton; got by Hickory (14706), dam (Miss Prim) by Waterloo (11025), g. d. (Red Prim) by The Red Duke (8694), gr. g. d. (Old Prim) by Phœnix (6290).

1860, March 26, roan, B.C.	Pendragon	Yg. Windsor, 17241	Mr. Stratton

PRIMROSE

Red and white, calved March 18, 1857,

Bred by and the property of Sir W. Lawson, Bart., Brayton; got by Comus (12626), dam (Polly) by Belleville (6778), g. d. (Madeline) by Newham (4563), gr. g. d. (Gannymede) by Uptaker (5534), &c. See Vol. 10, p. 527.

1860, July 15, red, B.C.	St. Swithin	Sir Colin, 16951	Sir W. Lawson

PRIMROSE,

Roan, of 1851, Vol. xii., p. 550,

Bred by Mr. J. Bowstead, Beck Bank, the property of Mr. Armstrong, Enniscorthy; got by Abraham Parker (9856), dam (Peony) by Ernest (5987), &c.

1857, May 23, roan, B.C.	Birthday	Midsummer, 14951	Mr. Armstrong
1858, May 10, roan, C.C.	Primrose 2nd	do.	do.
1859, May 8, red & wh., C.C.	Duke of Cambridge	Lord Cardigan 13177	do.
1860, May 30, roan, C.C.	Primrose 3rd	do.	do.

PRIMROSE 7TH,

White, calved April 8, 1854,

Bred by and the property of Mr. W. Bowstead, Hackthorpe Hall; got by Precedent (11918), dam (Primrose 2nd) by Emperor (9084), g. d. (Primrose) by Priam (4761), gr. g. d. (Hackthorpe) by General (3867).

1857, May 11, roan, C.C.	Primrose 16th	Alma, 14084	Mr. Bowstead
1858, April 26, white, C.C.	Primrose 18th	Gonsalvo, 14633	do.
1859, June 16, white, C.C.	Primrose 21st	do.	do.
1860, April 27, white, B.C.	Paraffin	Borderer, 15676	do.

PRIMROSE 9TH,

Red and white, calved December 25, 1854,

Bred by and the property of Mr. W. Bowstead, Hackthorpe Hall; got by Precedent (11918), dam (Primrose 5th) by Gainford 2nd (10255), g. d. (Primrose) by Priam (4761), &c. See Primrose 7th.

1858, Jan. 10, roan, C.C.	Primrose 17th	Gonsalvo, 14633	Mr. Bowstead
1860, March 2, roan, B.C.	Beau Ideal	Borderer, 15676	do.

PRIMROSE 13TH,

Roan, calved March 14, 1856,

Bred by and the property of Mr. W. Bowstead, Hackthorpe Hall; got by Precedent (11918), dam (Primrose 2nd) by Emperor (9084), &c. See Primrose 7th.

Produce in		Names, &c.	By what Bull.	By whom bred.
1859, March 22, roan,	C.C.	Primrose 19th	Gonsalvo, 14633	Mr. Bowstead

PRIMROSE,

Roan, of 1854, Vol. xiii., p. 652,

Bred by and the property of Mrs. Frank, Brandsby; got by Matchless (14938), dam (Myrtle) by Vaux (7673), &c.

1858, April 24, roan,	C.C.	Primula	Red Rover, 15142	Mrs. Frank
1860, March 14, roan,	B.C.	Prince	Bushranger, 17478	do.

PRIMROSE,

Red and white, calved May 1, 1856,

Bred by Mr. Peel, the property of Mr. R. Waters, Sarnan; got by Premier (15074), dam (Primrose) by Roger de Norton (12012), g. d. (Milkmaid) by Recovery (7403), gr. g. d. (Fillpail) by Cato (3301), — (Dairymaid) by Cossack.

1859, June 7, roan,	C.C.	Young Primrose	M. of Wor'ster, 16524	Mr. Waters
1860, Sept. 22, red,	C.C.	Pride	do.	do.

PRIMROSE,

Roan, calved December 8, 1855,

Bred by and the property of Mr. R. Sneyd, Keele Hall; got by Duke of Beaufort (17703), dam (Butterfly) by Hesperus (10321), g. d. (Juliet) by Sol (8608), gr. g. d. (Kate) by Leo (4208), &c. See Vincent Wallace, p. 304.

1858, Nov. 5, white,	B.C.	Vincent Wallace	Charlie, 17546	Mr. Sneyd
1860, March 7, roan,	C.C.	Jane Eyre	do.	do.

PRINCESS,

Roan, of 1852, Vols. xi. and xiii., pp. 641, 653,

Bred by Capt. Dilke, Maxstoke Castle, the property of the Earl of Dartmouth, Patshull; got by Fame (10221), dam (June Flower) by Lord Adolphus Fairfax (4249), &c.

1859, July 25, white,	C.C.	Alma	Sultan, 15355	Mr. Price
1860, July 18, red,	B.C.	P. of Featherstone	do.	do.

PRINCESS 2ND,

Roan, calved January 18, 1856,

Bred by and the property of Mr. A. R. Anderson, Mount Corbett; got by Prince Ernest (13509), dam (Princess) by Emperor (10198), g. d. (Duchess) by Albert 3rd (6725), gr. g. d. (Wee Pet) by Valentine (5540), &c. See Haddockstones, p. 128.

1859, Feb. 22, roan,	B.C.	Haddockstones	Ld. of Studley, 13212	Mr. Anderson
1860, March 5, white	B.C.	Picador	Montez, 18418	do.

PRINCESS 3RD,

Roan, calved January 27, 1857,

Bred by Mr. A. R. Anderson, Mount Corbett; got by Prince Ernest (13509), dam (Princess) by Emperor (10198), &c. See Princess 2nd.

Produce in	Names, &c.	By what Bull.	By whom bred.
1860, February 20, red, B.C.	Baron of Orrery	Montez, 18418	Mr. Anderson

YOUNG PRINCESS,

Red and white, calved August 13, 1855,

Bred by and the property of Messrs. Angus, Broomley; got by Cripple (12657), dam (Princess) by Traveller (7646), g. d. by Reformer (2502), gr. g. d. by Leopold (2199), &c. See Prince Alfred, p. 224.

1860, May 25, roan, C.C.	Sunflower	Alderman, 17291	Messrs. Angus

PRINCESS,

Red, calved April 2, 1851,

Bred by and the property of Mr. D. Balfour, of Balfour; got by Lamartine (9306), dam (Empress) by Regent (2517), g. d. by Son of Countess (2666), gr. g. d. by Togston (5487), &c. See Vol. 6, p. 348.

1858, Feb. 6, red, C.C.	Ruby	Earl,	Mr. Balfour
1860, April 1, red, C.C.	Garnet	Pr. Frederick, 18603	do.

PRINCESS,

Red and white, calved November 5, 1856,

Bred by Mr. C. Barnard, Harlow; got by Durham (12793), dam (Purity) by Agamemnon (9866), g. d. (Priscilla) by Royal Prince (5024), gr. g. d. (Peeress) by Alderman (2976), &c. See Vol. 12, p. 559.

1859, Sept. 18, red roan, C.C.	Prudence	Ernest, 16004	Mr. Barnard

PRINCESS,

White, calved in March 1857,

Bred by and the property of the Rev. C. Barter, Sarsden; got by Glo'ster's Grand Duke (12949), dam (Snowdrop) by Snowdrop (10855), g. d. (Dulce) by Lord Milton (10461), gr. g. d. (Welcome) by Sherborne (10805), &c. See Architect, p. 9.

1860, Jan. 1, roan, C.C.	Marquee	Archduke 2nd, 15588	Rev. C. Barter

PRINCESS,

Red roan, calved June 15, 1854,

Bred by Mr. E. Bate, Kelsterton, the property of Mr. Loftus Bland, M.P., Blandfort; got by Hamlet (8126), dam (Daisy) by Second Cleveland Lad (3408), g. d. (Dulcimer) by Second Duke of Northumberland (3646), gr. g. d. (Dulcinea) by Clarion (3392), &c. See Vol. 11, p. 401.

1859, March 7, white, C.C.	Belle	B. of Kilbogget 14145	Mr. Bland

PRINCESS,

Roan, of 1854, Vol. xiii., p. 653,

Bred by and the property of Mr. T. Bell, Bickerstaffe; got by Earl of Derby (10177), dam (Poppy) by Second Cleveland Lad (3408), &c.

1860, Aug. 6, roan, C.C.	Princess Helena	Delhi, 15865	Mr. Bell

Princess Helena, sold to Mr. J. Naylor, Fulwood, Preston.

PRINCESS,

Roan, calved in May 1854,

Bred by and the property of Messrs. Browell, Apperley; got by Moss Trooper (13357), dam (Moss Rose) by Tomboy (9749), g. d. (Bella) by Exmouth (6983), gr. g. d. by Mickley (7234), &c. See Vol. 12, p. 514.

Produce in	Names, &c.	By what Bull.	By whom bred.
1857, Feb., red & white, B.C.	Prince Lee Boo	TheTemplar2d13879	Messrs. Browell
1858, April, rich roan, B.C.	Prince Consort	do.	do.
1859, April, rich roan, C.C	Princess Royal	do.	do.
1860, April 21, red, C.C.	Moss Rose	Cœur-de-Lion,15783	do.

PRINCESS 10TH,

White, of 1855, Vol. xiii., p. 653,

Bred by Mr. Chaffer, Burnley, the property of Mr. Gomersall, Otterburn; got by Major-General (13287), dam (Princess 7th) by Euclid (9097), &c.

1859, Feb. 19, white, C.C.	Profile	Peter Lely, 15056	Mr. Gomersall
1860, Feb. 5, white, B.C.	Prince Peter	do.	do.

PRINCESS 4TH,

Rich roan, of 1853, Vol. xii., p. 553,

Bred by Mr. W. Ellison, Sizergh Castle, the property of Captain Gunter, The Grange; got by The Baronet (10918), dam (Princess 3rd) by Burgundy (7861), &c.

1857, Dec. 6, white, B.C.	Pacha	6th D. of Oxf'd, 12765	Capt. Gunter
1858, Nov. 9, white, B.C.	Prince	G. D. of Oxf'd, 16184	do.
1859, Dec. 14, red roan, C.C.	Princess Alice	6th D. of Oxf'd, 12765	do.
1860, Nov. 25, rich rn., B.C.	President	7th D. of York, 17754	do.

Princess Alice, sold to Mr. D. McIntosh, Havering Park, Romford.

PRINCESS,

Roan, of 1852, Vols. xii. and xiii., pp. 555, 655,

Bred by Mr. Welsted, Ballywalter, the property of Mr. W. T. Crosbie, Ardfert Abbey; got by Emperor (10198), dam (Duchess) by Albert 3rd (6725), &c.

1858, Feb. 17, roan, C C.	Princess 4th	Prince Ernest, 13509	Mr. A. R. Anderson
1859, May 9, white, C.C.	Princess 5th	Havelock, 16240	do.

PRINCESS ALICE,

Roan, calved February 2, 1858,

Bred by and the property of Mr. T. Bell, Bickerstaffe; got by General Canrobert (12927), dam (Princess) by Earl of Derby (10177), g. d. (Poppy) by Second Cleveland Lad (3408), gr. g. d. (Place) by Second Earl of Darlington (1945), &c. See Vol. 13, p. 653.

1859, October 14, red, C.C.	Princess Louisa	Delhi, 15866	Mr. Atherton

Princess Louisa, sold to Mr. J. Naylor, Fulwood, Preston.

PRINCESS ALICE 2ND,

Roan, of 1850, Vols. xi. and xiii., pp. 644, 655,

Bred by and the property of Mr. J. Bulmer, Aislaby Grange; got by Belleville (6778), dam (Princess Alice) by Richmond (8485), &c.

1859, March 28, r. & w., C.C.	PrincessRoyal2nd	Earl of Derby, 12810	Mr. Bulmer
1860, March 10, light rn., C C.	Princess Alice 3rd	Problem, 16767	do.

PRINCESS ALICE,

Roan, of 1853, Vols. xii. and xiii., pp. *555*, *656*,

Bred by Mr. J. C. G. Duff, Eden, the property of Mr. T. R. B. Cartwright, Aynhoe; got by Filbert (11473), dam (Manganese) by Brampton (8900), &c.

Produce in		Names, &c.	By what Bull.	By whom bred.
1859, May 2, roan,	C.C.	Aomyne	Janitor, 18101	Mr. Cartwright

PRINCESS ALICE,

Roan, calved April 19, 1858,

Bred by and the property of Mr. G. Garne, Churchill Heath; got by Tom Painter (15423), dam (Princess Charlotte) by Colchicum (8963), g. d. (Phillis) by Fitz-Hardinge (8073), gr. g. d. (Princess Royal) by Elevator (6969), &c. See Vol. 12, p. 556.

1860, Dec. 24, roan,	C.C.	Princess Maud	Progression, 16770	Mr. Garne

PRINCESS ALICE,

Roan, calved in November 1855,

Bred by and the property of Mr. Hall, Barton; got by Prime Minister (13487), dam (Virginia) by Petrarch (7329), g. d. (Victoria) by Second Duke of York (5959), gr. g. d. (Rachel) by Sir Thomas (7516), &c. See Red Duke, p. 239.

1860, November 5, red,	B.C.	Red Duke	Camb'ge G.D., 15722	Mr. Hall

PRINCESS ALICE,

Roan, calved in September 1849,

Bred by Mr. G. Peacock, Hart, the property of Mr. L. Seymour, Aldborough; got by Victory (19073), dam (Princess Royal) by Free Trader (17889), g. d. (Snowdrop) by Sir Charles (5147), gr. g. d. (Lady Arabella) by Duke of Cleveland (3640), &c. See Hart Duchess, p. 499.

1854, May 11, red & w.,	C.C.	Hart Duchess	7th D. of York, 11395	Mr. Peacock
1856, March 18, roan,	C.C.	Splendour	do.	do.
1858, Jan. 24, roan,	C.C	Miss Hart	Hart, 12993	do.

Hart Duchess, sold to Mr. D. Nesham, Haughton-le-Skerne, Darlington.
Splendour, to Mr. Wetherell, Aldborough, Darlington.

PRINCESS ALICE,

White, calved January 28, 1858,

Bred by and the property of Mr. H. W. Ripley, Lightcliffe; got by Heart of Oak (14683), dam (Grizelda) by Masterman (11799), g. d. (Ursula) by Captain Edwards (8929), gr. g. d. (Fair Rosamond) by Senator (8548), &c. See Prince Alfred, p. 224.

1860, July 13, white,	C.C.		Pr. Tallyrand, 16765	Mr. Ripley

PRINCESS BOOTH,

Red and white, calved August 13, 1857,

Bred by and the property of Mr. B. Baxter, Elslack Hall; got by Prince George (13510), dam (Parasol 2nd) by President (15076), g. d. (Parasol) by Lord Hardinge (10449), gr. g. d. (Lady Arabella) by Second Duke of Northumberland (3646), &c. See Vol. 13, p. 636.

1860, May 9, red,	C.C.	Pomp	Precursor, 16706	Mr. Baxter

PRINCESS CHARLOTTE,

Red and white, of 1852, Vol. xii., p. 556,

Bred by Mr. T. Garne, Broadmoor, the property of Mr. G. Garne, Churchill Heath; got by Colchicum (8963), dam (Phillis) by Fitz-Hardinge (8073), &c.

Produce in		Names, &c.	By what Bull.	By whom bred.
1858, April 19, roan,	C.C.	Princess Alice	Tom Painter, 15423	Mr. G. Garne
1860, March 2, red,	C.C.	Princess Ellen	A. 1, 15538	do.

PRINCESS HELENA,

Red, calved August 9, 1857,

Bred by and the property of Mr. W. Wilkinson, Skipton; got by Roan Knight (15167), dam (Red Rose) by Viscount (9786), g. d. (Marie) by Maunby (7223), gr. g. d. by Lot (2223), &c. See Vol. 12, p. 570.

1860, July 26, roan,	C.C.	Catherine	E. of Liverpool 17779	Mr. Wilkinson

PRINCESS JULIA,

Red and white, calved April 24, 1856,

Bred by Mr. Carr, Stackhouse, the property of Mr. Farnworth, Alderley Edge; got by Lord of Rainsber (13211), dam (Dowager Queen) by Sir Frederick Fairfax (5152), g. d. (Adelaide) by Albert (727), gr. g. d. (Anna) by Pilot (496), &c. See Master Windsor, p. 187.

1860, July 3, roan,	B.C.	Master Windsor	Windsor, 14013	Mr. Farnworth

PRINCESS MARTHA,

Red and white, calved June 26, 1856,

Bred by and the property of Mr. T. Lamb, Hay Carr House; got by Constantine (14318), dam (Young Bracelet) by Cabin Boy (8918), g. d. (Bracelet) by Prince of Wales (4833), gr. g. d. (Young Chance) by General Chasse (3874), &c. See Vol. 12, p. 293.

1859, July 5, roan,	C.C.	Lola Montez	Troilus, 15430	Mr. Lamb
1860, Aug. 20, red & w.,	C.C.	La Reine	Sir Charles, 16943	do.

PRINCESS MARY,

Roan, calved September 22, 1856,

Bred by and the property of Mr. C. Cradock, Hartforth; got by May Duke (13321), dam (Empress) by Cardinal Wiseman (12560), g. d. (Cleopatra) by Freetrader (10246), gr. g. d. (Orphan Girl) by Orphan Boy (9731), &c. See Vol. 11, p. 377.

1859, June 20, roan,	C.C	Peeress	Redpath, 16811	Mr. Cradock

PRINCESS MATILDA,

Red, calved February 2, 1858,

Bred by Mr. Douglas, Athelstaneford, the property of Mr. W. Wells, Redleaf; got by Sir James the Rose (15290), dam (Princess Royal) by Andrew (12396), g. d. (Princess) by Traveller (7646), gr. g. d. by Reformer (2502), &c. See Vol. 11, p. 646.

1860, May 12, roan,	C.C.		Dumbarton, 14462	Mr. Wells

PRINCESS MAUDE,

Roan, calved March 27, 1858,

Bred by Mr. J. G. Wood, Castle Grove; the property of Mr. Jon. Peel, Knowlmere Manor; got by Prince Arthur (13497), dam (Bustle) by Valiant (10989), g. d. (Bonnet) by Buckingham (3239), gr. g. d. (Bliss) by Leonard (4210), &c. See Gondomar, p. 122.

Produce in	Names, &c.	By what Bull.	By whom bred.
1860, July 21, roan, C.C.	Belle Etoile	King Arthur, 13110	Mr. Wood
Belle Etoile, sold to Lady Pigot, Branches Park, Newmarket.			

PRINCESS OF CAMBRIDGE,

Light roan, calved October 10, 1856,

Bred by and the property of Mr. W. Stirling, M.P., Keir; got by Duke of Cambridge (12742), dam (Chemisette) by Earl of Dublin (10178), g. d. (Smicket) by Grey Friar (9172), gr. g. d. (Chinchilla) by Allan-a-Dale (7778), &c. See Vol. 12, p. 315.

1860, January 19, roan, C.C.	LadyofCambridge	Hope Star, 18076	Mr. Stirling

PRINCESS ROYAL 2ND,

Roan, of 1853, Vols. xii. and xiii., pp. 557, 658,

Bred by and the property of Mr. Cattley, Stearsby; got by De Grey (11346), dam (Princess Royal) by Prince Alfred (10638), &c.

1859, January 19, roan, C.C.	Roan Princess	Magnus Troil, 14880	Mr. Cattley
1860, November 4, roan, C.C.	Lady Feversham	V. Chancellor, 17180	do.

PRINCESS ROYAL,

Roan, of 1849, Vols. xi. and xiii., pp. 647, 658,

Bred by Mr. A. Cruickshank, Sittyton, the property of Mr. Grundy, The Dales; got by Prince Edward Fairfax (9506), dam (The Gazelle) by Billy 2nd (5794), &c.

1859, July 3, white, B.C.	Prince Regent	High Sheriff, 16271	Mr. Grundy
1860, August 22, white, C.C.	Princess Rachel	B'fly's Neph., 15714	do.

PRINCESS ROYAL,

Roan, calved March 17, 1856,

Bred by Mr. Ivens, Lutterworth, the property of Mr. C. W. Packe, M.P., Prestwold Hall; got by Victor (13952), dam (Blanche) by Siva (9666), g. d. (Cyclamon) by Teetotal (5410), gr. g. d. (Sally) by Rebel (4882), &c. See Vol. 12, p. 286.

1860, November 9, roan, C.C.	Lady Mayoress	Stanley, 17036	Mr. Packe

PRINCESS ROYAL,

Roan, calved April 7, 1857,

Bred by and the property of Mr. T. Lamb, Hay Carr House; got by Constantine (14318), dam (Victoria) by Balmoral (12430), g. d. (Lady Flora) by Young O'Connell (16638), gr. g. d. (Young Flora) by General Chasse (3874), &c. See Lord Nelson, p. 168.

1860, August 28, roan, C.C.	Princess Mary	Sir Charles, 16943	Mr. Lamb

PRINCESS ROYAL 5TH,

Roan, calved April 10, 1857,

Bred by and the property of Mr. G. Shepherd, Shethin; got by Bosquet (14183), dam (Princess Royal 3rd) by Grand Duke (10284), g. d. (Princess Royal) by Robin O'Day (4973), gr. g. d. (Vesta) by Leander (4199), &c. See Vol. 11, p. 647.

Produce in	Names, &c.	By what Bull.	By whom bred.
1860, February 29, roan, C.C.	Princess Royal 10	Cherry D. 2nd, 14265	Mr. Shepherd

PRINCESS ROYAL 6TH,

Roan, calved July 27, 1857,

Bred by and the property of Mr. G. Shepherd, Shethin; got by Speculator (13775), dam (Princess Royal) by Robin O'Day (4973), &c. See Princess Royal 5th.

1860, January 13, roan, C.C.	Princess Royal 9th	Cherry D. 2nd, 14265	Mr. Shepherd

PRINCESS ROYAL,

Roan, calved July 3, 1857,

Bred by and the property of Mr. W. W. Slye, West Haddon Lodge; got by Guy Faux (12980), dam (Princess of Denmark) by Horatio (10335), g. d. (Lily Dawson) by Essex Lad (8039), gr. g. d. (Sea Nymph) by Stratton (5336), &c. See Vol. 12, p. 557.

1859, October 13, red, B.C.	Royalty	Royal Duke, 16865	Mr. Slye
1860, Sept. 10, roan, C.C.	Royal Pet	do.	do.

PRINCESS ROYAL,

White, calved January 24, 1858,

Bred by and the property of Mr. Jonas Webb, Babraham; got by Young Cheltenham (14264), dam (Welfare) by Lord of the North (11743), g. d. (Wallflower) by Aliwal (8831), gr. g. d. (Welcome) by Paris (7314), &c. See Vol. 12, p. 658.

1860, March 11, roan, B.C.	Progress	P. of Prussia, 16752	Mr. Webb

PRISCILLA,

Rich roan, of 1851, Vols. xi. and xii., pp. 648, 558,

Bred by Mr. J. H. Downs, Grays, the property of Mr. J. T. Tipling, Boston Spa; got by Paul Pry (10598), dam (Princess Royal) by Sir Thomas Fairfax (5196), &c.

1857, October 22, roan, B.C.	Sir Colin	Royal Tom, 15205	Mr. Tipling
1859, May 13, red, B.C.	Lord Bingley	Craven Hero, 15834	do.
1860, April 21, rich rn., C.C.	Lady Bingley	do.	do.

Lady Bingley, sold to Mr. J. Rawson, Brockwell, Halifax.

PRISCILLA,

Roan, calved in 1849,

Bred by Mr. R. Dudding, Panton, the property of Mr. R. Searson, Cranmore Lodge; got by Earl Stanhope (5966), dam (Perpetua) by Master Charley (7215), g. d. (Daffodil) by Plenipo (4724), gr. g. d. (Duchess) by Alamode (725), &c. See Vol. 13, p. 642.

1855, April, roan, C.C.	Pretty Maid	Baron Warlaby, 7813	Mr. Dudding
1858, October 26, red, C.C.	Pristine	Uxbridge, 13950	Mr. Searson
1859, October 29, roan, C.C.	Princess	Beau of Panton 14146	do.
1860, Nov. 28, roan, B.C.		do.	do.

PRIZEFLOWER,

Roan, calved December 22, 1855,

Bred by and the property of Mr. E. Clarke, Lillingstone; got by Earl of Bucks (12803), dam (Lavender) by Adrastus (7761), g. d. (Mayflower) by Young Rufus (6426), gr. g. d. (Milkmaid) by Patrician (4655), &c. See Earl of Clarence, p. 86.

Produce in	Names, &c.	By what Bull.	By whom bred.
1859, March 18, red, C.C.	Prizeflower 2nd	Romanoff, 15181	Mr. Clarke

PRIZE LADY,

Roan, calved October 8, 1856,

Bred by Mr. J. Stamper, Newton, the property of Mr. G. Bell, Inglewood House; got by The Pope (13869), dam (Princess Louisa) by Abraham Parker (9856), g. d. (Strawberry 3rd) by Election (9078), gr. g. d. (Strawberry) by Hartley's Bull (8134), &c. See Solon's Silky Laddie, p. 274.

1859, May 3, red & wh., C.C.	Prudent Lassie	D. of Clarence, 15923	Mr. Bell
1860, Nov. 20, white, B.C.	Solon's Sil. Laddie	Solon, 13766	do.

PROFILE,

Red and white, calved in 1854,

Bred by and the property of Mr. T. Garne, Broadmoor; got by Royal (13636), dam (Profit) by Lord George (9314), g. d. (Poll) by Manager (8271), gr. g. d. (Pye) by Newnham (2365), &c. See Promise, p. 236.

1859, March, roan, C.C.	Profuse	Bashaw, 12449	Mr. Garne

PROFIT,

Red and white, of 1851, Vol. xi., p. 649,

Bred by Mr. T. Garne, the property of Mr. G. Garne, Churchill Heath; got by Lord George (9314), dam (Poll) by Manager (8271), &c.

1856, March, red & w., B.C.	Prophet	Bashaw, 12449	Mr. T. Garne
1857, March, red & w., B.C.	King Pippin	do.	do.
1858, February 8, roan, B.C.	Proceed	do.	Mr. G. Garne
1859, March 7, roan, C.C.	Project	Homer, 16277	do.
1860, February 19, red, C.C.	Probate	do.	do.

PROPRIETY,

Roan, of 1856, Vol. xiii., p. 659,

Bred by Mr. J. Grundy, The Dales, the property of Mr. W. Wilkinson, Skipton; got by Gilliver (11529), dam (Etiquette) by Robin Hood (8492), &c.

1859, August 20, white, B.C.	George 4th	E. of Liverpool 17779	Mr. Wilkinson
1860, June 25, white, C.C.	Fanny	do.	do.

PROSPERITY,

Red and white, calved April 20, 1856,

Bred by Mr. Cruickshank, Sittyton, the property of Sir W. Lawson, Bart., Brayton; got by The Baron (13833), dam (Prize Rose) by Prince Edward Fairfax (9506), g. d. (Rose) by Fourth Duke of Northumberland (3649), gr. g. d. (Rose) by Red Highflyer (2488), &c. See Vol. 11, p. 648.

1859, May 18, roan, C.C.	Pretty Maid	Comus, 12626	Sir W. Lawson
1860, May 22, red & w., C.C.	Pansy	Sir Colin, 16951	do.

PRUDE,

Roan, of 1855, Vol. xiii., p. 659,

Bred by Mr. Barnes, Westland, the property of Mr. J. Robinson, Clifton Pastures; got by Hopewell (10332), dam (Prim) by Hamlet (8126), &c.

Produce in	Names, &c.	By what Bull.	By whom bred.
1859, October 25, red, B.C.	Prizefighter	Harbinger, 10297	Mr. Barnes
1860, October 12, white C.C.	Prudence	Dr. Mc Hale, 15887	Mr. Robinson

PRUDE,

Rich roan, calved March 5, 1857,

Bred by and the property of Mr. W. Jane, Chepstow; got by Luminary (14870), dam (Pranks) by Little Wonder (6135), g. d. (Placida) by His Majesty (2128), gr. g. d. (Moina) by Benedict (786), &c. See Vol. 13, p. 649.

1860, Nov. 1, rich roan, B.C.		Sultan, 18941	Mr. Jane

PRUDENCE,

Roan, of 1846, Vols. x. xi. and xiii., pp. 538, 650, 660,

Bred by Mr. Hall, Wiseton, the property of Mr. J. Gamble, Shouldhamthorpe; got by Orontes (4623), dam (Zeal) by Roman (2561), &c.

1858, May, red, C.C.	Precious	Baron Albany, 11151	Mr. Gamble
1859, May, white, C.C.	Primrose	Plato, 18552	do.

Precious, sold to Lord Suffield, Gunton Park, Norwich.

PRUDENCE,

White, calved June 19, 1855,

Bred by Mr. Sanday, Holmepierrepont; got by Harbinger (10297), dam (Princess) by Noble (4578), g. d. (Peeress) by Agricola (1614), gr. g. d. (Premium) by Sir Charles (593), &c. See Vol. 10, p. 532.

1859, July 28, roan, C.C.	Prize	G. Havelock, 16110	Mr. Sanday
1860, October 7, roan, C.C.	Purity	Sir James, 16980	do.

PRUDENCE,

White, of 1854, Vol. xiii., p. 660,

Bred by Mr. Wood, the property of Mr. J. Wood, Stanwick Park; got by Prince Arthur (13497), dam (Pride) by Noble (4578), &c.

1859, June 30, roan, B.C.	Pilgrim	Cardigan, 12556	Mr. J. Wood
1860, May 17, light rn, C.C.	Pearly	do.	do.

PUFFIN,

Roan, of 1850, Vol. xii., p. 559,

Bred by and the property of Sir W. Miles, Bart., M.P., Leigh Court; got by Latimer (9280), dam (Mermaid) by Marmion (9369), &c.

1857, Feb. 4, red & w., C.C.	Pansy	Franklin, 14568	Sir W. Miles
1858, March 6, roan, B.C.	Albatross	Bladrid, 14165	do.

PURE DIEL,

Red and white, calved November 3, 1847,

Bred by the Duke of Leeds, Hornby Castle, the property of Mr. Wiley, Brandsby; got by Sulla (7564), dam (Prima Donna) by Mr. Colling's Bull, g. d. (Donna) by Remus (2523), gr. g. d. (Donna) by Stephenson's Bull (2704), &c. See Vol. 6, p. 514.

1859, Nov. 25, red, C.C.	Preceptress	Autumnus, 15601	Mr. Wiley
1860, Dec. 30, roan, C.C.	Purity	Sir Charles, 16949	do.

PURE GOLD,

Roan, of 1849, Vol. xi., p. 650,

Bred by Mr. J. C. G. Duff, Eden, the property of Mr. A. Cruickshank, Sittyton; got by Young Fourth Duke (9037), dam (The Star Pagoda) by Duplicate Duke (6952), &c.

Produce in		Names, &c.	By what Bull.	By whom bred.
1855, May 25, red,	B.C.	Gold Refiner	Matadore, 11800	Mr. Cruickshank
1856, April 18, roan,	C.C.	Gold Leaf	LordCardigan,13177	do.
1858, May 5, red,	C.C.	Gold Drop	The Baron, 13833	do.
1859, April 19, roan,	C.C.	Gold Mint	do.	do.
1860, May 30, roan,	B.C.	Gold Medal	PrinceRegent,16762	do.

PURITY,

White, calved January 8, 1858,

Bred by and the property of Mr. T. Barber, Sproatley Rise; got by Duke of Wellington (12776), dam (Lady Clementina 2nd) by Master Charlie (13312), g. d. (Lady Clementina) by Selim (6454), gr. g. d. (Rebecca) by Rex (6385), &c. See Agamemnon, p. 2.

1860, April 6, roan,	C.C.	Medora	M.Rembrandt,16545	Mr. Barber

PURITY,

Roan, of 1851, Vols. xi. and xiii., pp. 651, 660,

Bred by Mr. Bowly, Siddington, the property of Mr. G. Miles, Forde Abbey; got by Hesperus (10321), dam (Changling) by Leonidas (9291), &c.

1859, April 22, roan,	C.C.	Pensive	4th D. of Oxf., 11387	Mr. Bowly
1860, March 26, roan,	C.C.	Rainbow	do.	do.

PURITY,

White, calved November 18, 1857,

Bred by and the property of Mr. E. Hales, North Frith; got by Norman (13394), dam (Janetta 6th) by Cardinal (11246), g. d. (Janetta 2nd) by Belleville (6778), gr. g. d. (Janetta) by Homer (2134), &c. See British Yeoman, p. 32.

1859, October 21, roan,	C.C.	Purity's Queen	Fitzgerald, 16054	Mr. Hales

Purity's Queen, sold to Mr. G. Zoeppritz, for Germany.

PURITY 2ND,

Red roan, calved November 14, 1855,

Bred by and the property of Mr. J. Wells, Boothferry House; got by Lord Mayor (10460), dam (Purity) by Laxon (8216), g. d. (Young Zulma) by Pam (4643), gr. g. d. (Zulma) by Frank (1059), &c. See Vol. 10, p. 538.

1858, Oct. 12, light rn.,	C.C.	Zulma 2nd	Patriot, 18524	Mr. Wells
1859, Nov. 18, red roan,	B.C.	Count Cavour	do.	do.
1860, October 21, white,	C.C	Purity 3rd	Baron Pœrio, 17382	do.

PUSEY,

Roan, of 1855, Vol. xiii., p. 661,

Bred by Mr. M. S. Stewart, Southwick, the property of Mr. J. Naylor, Fulwood; got by Heir-at-Law (13005), dam (Peg) by Hudibras (10339), &c.

1860, January 5, roan,	C.C.	Moss Rose	Lablache, 16353	Mr. Atherton

Moss Rose, sold to Mr. J. Naylor, Fulwood, Preston.

QUAINT,

Red, calved in 1855,

Bred by Col. Austen, Kippington, the property of Mr. G. M. Tracy, Red Hill; got by Castor (17512), dam (Quaint) by Lord Warden (7167), g. d. (Beauty 3rd) by Paley (7310), gr. g. d. (Young Beauty) by Matchless (4427), &c. See Firby, p. 100.

Produce in	Names, &c.	By what Bull.	By whom bred.
1857, red & white, C.C.	Queen	Ion, 18092	Colonel Austen
1858, roan, C.C.	Quartz	do.	do.
1860, Nov. 22, red & w., B.C.		Cambridge, 15721	Mr. Tracy

Queen and Quartz, sold to Mr. G. M. Tracy, Red Hill, Edenbridge, Kent.

QUALITY,

Red and white, calved June 15, 1858,

Bred by and the property of Mr. G. Holmes, Brooke; got by Triamour (15428), dam (Countess) by Fitz-Allan (11476), g. d. (Duchess) by Star (12144), gr. g. d. (Princess) by Young Roderick Random (9567), &c. See Wyndham, p. 319.

1860, Dec. 25, light rn., C.C.		YoungBullion,15704	Mr. Holmes

QUARTZ,

Roan, calved in 1858,

Bred by Col. Austen, Kippington, the property of Mr. G. M. Tracy, Red Hill; got by Ion (18092), dam (Quaint) by Castor (17512), &c. See Quaint.

1860, Dec. 23, roan, C.C.		Cambridge, 15721	Mr. Tracy

QUEEN,

Roan, calved April 15, 1857,

Bred by Lord Panmure, Carlogie House, the property of the Earl of Airlie, Cortachy Castle; got by Mazzini (13322), dam (Sunrise) by Whittington (12299), g. d. (Sunset) by Twilight (9758), gr. g. d. (Maid of Lorn) by Augustus (6752), &c. See Vol. 13, p. 733.

1859, April 14, red, C.C.	Evening Star	Morning Star, 14961	Earl of Airlie
1860, February 23, roan, C.C	Princess Mary	Lord Raglan, 13244	do.

QUEEN 1st,

Roan, calved June 20, 1856,

Bred by Mr. L. Logan, Maindee House, the property of Messrs. Sturgeon and Sons, Grays Hall; got by Glanville (11535), dam (Red Queen) by Queen's Roan (7389), g. d. by George 3rd (7038), gr. g. d. by Will Honeycomb (5660), &c. See Sir Colin, p. 266.

1859, April 1, roan, C.C.	Queen 3rd	Yg. Glanville, 16154	Mr. Logan

QUEEN 2nd,

Roan, calved April 20, 1857,

Bred by and the property of Mr. J. Logan, Maindee House; got by Glanville (11535), dam (Red Queen) by the Queen's Roan (7389), &c. See Queen 1st.

1859, Sept. 30, roan, B.C.	Sir Colin	Strephon, 17051	Mr. Logan

QUEEN,

Red, of 1852, Vols. xii. and xiii., pp. 560, 662,

Bred by Mr. S. Orr, Coleraine, the property of Mr. G. H. Phillips, Ahafin House; got by Druid (10140), dam (Red Rose) by Lorimer (6152), &c.

Produce in	Names, &c.	By what Bull.	By whom bred.
1859, March 25, roan, C.C.	Princess Helena	Valasco, 15443	Mr. Lee Norman
1860, February 18, red, C.C.	Princess Louisa	Nonsuch, 16626	do.

QUEEN ANNE,

Roan, of 1854, Vol. xiii., p. 662,

Bred by Mr. R. Dudding, Panton, the property of Mr. R. E. Oliver, Sholebroke Lodge; got by Baron Warlaby (7813), dam (Queen Victoria) by Lambton (9273), &c.

1859, March 24, red, C.C.	Quality	Mameluke, 13289	Mr. Adkins
1860, February 16, roan, B.C.	Majesty	do.	do.

Quality, sold to Mr. W. Wells, Redleaf, Penshurst, Kent.

QUEEN ANNE,

Rich roan, of 1845, Vols. ix. x. and xi., pp. 534, 539, 653,

Bred by Mr. E. W. S. Owen, Condover Hall, the property of the Hon. Col. Pennant, M.P., Penrhyn Castle; got by Uncle Dan (7656), dam (Adelaide) by Plumpton (2440), or Young Ronald (5007), &c.

1857, January 31, red, B.C.	Le Méchant	Lovemore, 10476	Col. Pennant
1858, March 8, white, B.C.	Marlborough	Vanguard, 10994	do.
1859, January 23, roan, B.C.	Queensguard	do.	do.
1860, Dec. 26, roan, C.C.	Queen May	Marmaduke, 14897	do.

QUEEN BESS 4TH,

White, calved March 21, 1858,

Bred by and the property of Mr. W. Mitchell, Cleasby; got by King Arthur (13110), dam (Queen Bess 2nd) by Wellington (13989), g. d. (Queen Bess) by Hamlet (8126), gr. g. d. (White Rose) by Pam (4643), &c. See Earl of Buckingham, p. 86.

1860, April 26, roan, C.C.	Queen Mary	King Consort, 16335	Mr. Mitchell

QUEEN BESS,

Roan, of 1852, Vols. xii. and xiii., pp. 561, 662,

Bred by and the property of Mr. J. Robinson, Clifton Pastures; got by Third Duke of Oxford (9047), dam (Queen Anne) by Freeman (10244), &c.

1859, Oct. 29, red & w., C.C.	Queen of Hearts	May Duke, 13320	Mr. Robinson
1860, Nov. 23, rich rn., C C.	Queen of Trumps	do.	do.

QUEEN HELEN,

White, calved February 25, 1856,

Bred by the Hon. H. N. Hill, Berrington, the property of Messrs. Sturgeon and Sons, Grays Hall; got by Columbus (12616), dam (Helen) by Prince Albert (10636), g. d. (Queen Anne) by Uncle Dan (7656), gr. g. d. (Adelaide) by Plumpton (2440), &c. See Prince Henry, p. 228.

1860, March 3, white, C.C.	Qn. of Berrington	Sir Roger, 16991	Hon. H. N. Hill

Queen of Berrington, sold to Mr. J. Robinson, Clifton Pastures, Olney, Bucks

QUEEN MAB,

White, calved in February 1856,

Bred by and the property of Mr. R. Stratton, Broad Hinton; got by Lord of the Manor (14836), dam (Fairy) by Hero of the West (8150), g. d. (Fancy) by The Red Duke (8694), gr. g. d. (Fashion) by Corporal (6899), &c. See Marc Antony, p. 180.

Produce in	Names, &c.	By what Bull.	By whom bred.
1859, February 15, roan, B.C.	Marc Antony	Marcus, 16504	Mr. Stratton
1860, Jan. 31, roan, C.C.	Necklace	The Baronet, 17088	do.
1860, Jan. 31, roan, C.C.	Bracelet		

QUEEN MARY,

Red, of 1851, Vols. xii. and xiii., pp. 562, 664,

Bred by and the property of Mr. C. Lyall, Kincraig; got by The Baronet (10919), dam (Jenny Lind) by The Pacha (7612), &c.

1859, May 22, red, B.C.	Mercury	Lord Raglan, 13234	Mr. Lyall
1860, May 14, red, C.C.	Quincie	Prince Ernest, 18596	do.

QUEEN OF BEAUTY,

Roan, calved May 31, 1855,

Bred by and the property of Mr. C. Lyall, Kincraig; got by Exchange (12847), dam (Queen Mary) by The Baronet (10919), g. d. (Jenny Lind) by The Pacha (7612), gr. g. d. (White Rose) by Mahomed (6170), &c. See Mercury, p. 191.

1859, Feb. 7, red & w., C.C.	Queen of the Valley	E. of Southesk, 14480	Mr. Lyall
1860, Feb. 6, red & w., C.C	Queen of the Isles	Prince Ernest, 18596	do.

QUEEN OF HEARTS,

Roan, of 1852, Vols. xii. and xiii., pp. 562, 664,

Bred by the Rev. T. Cator, Skelbrook Park, the property of Mr. Jon. Peel, Knowlmere Manor; got by Norfolk (9442), dam (Helena) by Rex (6385), &c.

1860, January 18, roan, C.C.	Fillette	Valasco, 15443	Mr. Peel

Fillette, sold to Mr. W. H. Harrison, Oxendon, Northampton.

QUEEN OF HEARTS,

Red, calved May 4, 1857,

Bred by and the property of Mr. A. Cruickshank, Sittyton; got by Grand Knight (12967), dam (Queen of Trumps) by Belleville (6778), g. d. (Zenobia) by Ernest (3735), gr. g. d. (Dido) by Marton (4408), &c. See Premier, p. 221.

1860, Sept. 14, red, C.C.	Queen of Sheba	John Bull, 11618	Mr. Cruickshank

QUEEN OF MAY,

Roan, calved May 10, 1857,

Bred by and the property of Messrs. Atkinson, Peepy; got by Richard Cœur-de-Lion (13590), dam (Mayflower) by Abraham Parker (9856), g. d. (Gay Lass) by Ethelred (5990), gr. g. d. (Gaiety) by Albert (5729), &c. See Mayoralty, p. 189.

1859, August 28, red, C.C.	Summer Queen	M'r Towneley, 16547	Messrs. Atkinson

Summer Queen, sold to Baron Fred de Behn, Vargatz, Pomerania.

QUEEN OF OUDE,

Light roan, calved February 22, 1857,

Bred by Mr. Whitehead, Baltonsboro', the property of Mr. S. Rich, Didmarton; got by The Beau (12182), dam (Oakleaf) by Rivers (10716), g. d. (Oak) by Mozart (11830), gr. g. d. (Snail Horn) by Young Frederick (3836), &c. See Vol. 13, p. 630.

Produce in		Names, &c.	By what Bull.	By whom bred.
1859, Nov. 22, roan,	C.C.	Forest Queen	Fitzroy, 16058	Mr. Rich

QUEEN OF SANDFORD,

Roan, of 1856, Vol. xiii., p. 665,

Bred by Mr. E. A. Fawcett, Sandford Hall, the property of Mr. S. Marjoribanks, Bushey Grove; got by General Haynau (11520), dam (Harpsichord) by Abraham Parker (9856), &c.

1860, June 6, rich roan,	C.C.	Harriet	Bn. of Bushey, 15623	Mr. Marjoribanks

QUEEN OF SCOTS,

Roan, calved December 2, 1857,

Bred by Mr. Brown, Uffcott, the property of the Earl of Aylesford, Packington Hall; got by Hickory (14706), dam (Graceful 5th) by King John (14763), g. d. (Graceful 4th) by Hero of the West (8150), gr. g. d. (Graceful 2nd) by Bourton Hero (9983), &c. See Garibaldi, p. 109.

1860, Feb. 23, white,	C.C.	Lily	Botanist, 15678	Earl of Aylesford

QUEEN OF SUMMER,

Roan, of 1854, Vol. xii., p. 563,

Bred by Mr. J. Robinson, Clifton Pastures, the property of Mr. E. Hales, North Frith; got by Cardinal (11246), dam (Queen Bess) by Third Duke of Oxford (9047), &c.

1859, March 10, roan,	B.C.	Young Cardinal	Emperor, 14504	Mr. Hales
1860, Feb. 18, roan,	C.C.	Duke's Queen	May Duke, 13320	do.

QUEEN OF THE ISLES,

White, calved May 17, 1857,

Bred by and the property of Mr. W. T. Crosbie, Ardfert Abbey; got by Admiral (12340), dam (Rival Beauty) by Monarch (13346), g. d. (White Duchess) by Favour (9114), gr. g. d. (Duchess) by Albert 3rd (6725), &c. See Vol. 12, p. 577.

1859, Dec. 28, white,	C.C.	Lily of the Valley	L. of Lothian, 16356	Mr. Crosbie

QUEEN OF THE SOUTH,

Rich roan, calved May 23, 1858,

Bred by and the property of Mr. S. Marjoribanks, Bushey Grove; got by Melbourne 2nd (13328), dam (Khirkee) by Young Fourth Duke (9037) g. d. (Jenny Lind) by Duke of Richmond (7996), gr. g. d. (Brawith Bud) by Sir Walter (2639), &c. See Highflyer, p. 136.

1860, Oct. 19, rich roan,	B.C.	Highflyer	C. of the Walk, 15782	Mr. Marjoribanks

QUEEN OF THE TYNE,

Light roan, of 1855, Vol. xiii., p. 666,

Bred by and the property of Mr. Trotter, Bywell; got by Abraham Parker (9856), dam (Emma) by Sir Harry (10821), &c.

Produce in	Names, &c.	By what Bull.	By whom bred.
1860, May 10, roan, C.C.	Roan Queen	Guest Maker, 16207	Mr. Trotter

QUEEN OF THE VALE,

Roan, calved November 10, 1855,

Bred by Mr. W. Ellison, Jun., the property of Mr. W. Ellison, Low Sizergh; got by Voltigeur (12274), dam (Bessie) by Calcetto Bianco (10014), g. d. by Sizergh (5205), gr. g. d. by Westmoreland (5633), &c. See King of the Forest, p. 149.

1859, May 15, red & w., C.C.	Queen of the Valley	The Professor, 15397	Mr. Ellison, Jun.

QUEEN OF THE WEST,

Roan, calved March 5, 1857,

Bred by and the property of Mr. R. Welsted, Ballywalter; got by Lord Raglan (13240), dam (Lady Jane) by Albert 3rd (6725), g. d. (Adelaide) by Haddock (3961), gr. g. d. (Crimson) by Tarquin (2734), &c. See Jarbas, p. 142.

1860, July 25, red & w., C.C.	Queen of Trumps	Roan Oxford, 16841	Mr. Welsted

QUEEN OF TRUMPS,

Roan, of 1854, Vol. xiii., p. 666,

Bred by Mr. J. Emmerson, Over Dinsdale, the property of Messrs. J. and E. Windle, Sinnington Manor; got by The Duke (13847), dam by Young Chilton (11278), &c.

1860, Nov. 3, red & w., C.C.	Maid of Ryedale	L. of the Manor, 16437	Messrs. Windle

QUEEN O'MAY,

Roan, calved August 19, 1856,

Bred by Mr. A. Raine, Bow Bank, the property of Mr. W. Ellison, Wellington, New Zealand; got by Ambo (12391), dam (Violet) by Lord George (10439), g. d. (Nancy) by Vanguard (10994), gr. g. d. by Hamlet (8126), &c. See Earl of Surrey, p. 88.

1859, Jan. 2, rich roan, C.C.	Queen of Roses	Majestic, 16492	Mr. Raine
1859, Nov. 18, white, C.C.	Bianca	do.	do.
1860, Dec. 19, roan, C.C.	Jessie Margaret	P. Tallyrand, 16765	Mr. Ambler

QUICKLY,

Red and white, calved August 23, 1856,

Bred by and the property of Mr. Rhodes, Seale Lodge; got by Neptune (11847), dam (Crisis) by Essex Hero (9096), g. d. (Countess) by Duke of Marlborough (3645), gr. g. d. (Fairy) by Harlequin (3975), &c. See Davy, p. 68.

1859, Feb. 22, red & w., C.C.	Rosa	Tomboy, 19005	Mr. Rhodes
1860, Jan. 24, roan, B C.	Davy	Sultan, 15358	do.

QUINCE,

Red and white, calved in 1852,

Bred by Mr. J. Fawcett, Scaleby Castle, the property of Sir W. Lawson, Bart., Brayton; got by Morton (14963), dam by Preceptor (7341), g. d. by Titian (5485), gr. g. d. by Don Quixote (987), — by Regent (1366), &c. See Conrad, p. 58.

Produce in	Names, &c.	By what Bull.	By whom bred.
1859, March 7, roan, B.C.	Scaleby	Duke, 14419	Sir W. Lawson
1860, March 28, r. & w., B.C.	Sambo	do.	do.

RACHEL,

White, of 1850, Vols. xii. and xiii., pp. 565, 666,

Bred by and the property of H. R. H. The Prince Consort; got by Goldsmith (10277), dam (Matchless) by Fitz-Hardinge (8073), &c.

1859, April 17, white, C.C.	Regalia	Fitz-Clarence, 14552	The Prince Consort
1860, August 28, roan, B.C.	Clarence Royal	do.	do.

RACHEL,

Red, calved April 5, 1858,

Bred by and the property of Mr. W. Marr, Upper Mill; got by Clarendon (14280), dam (Lizzie) by Guy Fawkes (12981), g. d. (Patience) by Duke 7th (7984), gr. g. d. (Temperance) by Teetotaller (5411), &c. See Vol. 13, p. 561.

1860, April 20, red, C.C.	Rachel 2nd	Baron Renfrew 15624	Mr. Marr

RACHEL COLLING,

Roan, calved December 16, 1856,

Bred by and the property of Mr. T. Willis, Manor House; got by Gavazzi (11508), dam (Fanny) by The Irishman (5446), g. d. (Rouge) by Borderer (3191), gr. g. d. (Rosa) by Paganini (2405), &c. See Master Frederick, p. 185.

1859, April 22, r. & w., C.C.	Margaret Colling	King Alfred, 16334	Mr. Willis

RAILWAY,

Roan, of 1845, Vols. ix. x. and xii., pp. 536, 543, 567,

Bred by Mr. C. Barnett, Stratton Park, the property of Mr. J. Burgess, Edenham; got by South Star (7538), dam (Verbena) by Van Amburgh (5543), &c.

1858, Feb. 19, roan, B.C.	D. of Manchester	Victor, 13952	Mr. Ivens
1859, Feb. 6, roan, B.C.	Engineer	Roman Hero, 16851	Mr. Burgess
1860, March 4, roan, C.C.	Railway 2nd	Rampion, 16784	do.

RARITY,

Roan, calved September 23, 1856,

Bred by Mr. J. B. Thompson, Anlaby; got by Water King (11024), dam (Rosa) by Cavaignac (10033), g. d. (Rachel) by Ronald (5005), gr. g. d. (Rosanne) by Velocipede (5552), &c. See Vol. 13, p. 686.

1856, Dec. 6, white, C.C.	Regina	Royal Blood, 13638	Mr. Thompson
1858, January 2, red, C.C.	Rebecca	Humphrey, 13054	do.

RASPBERRY,

Roan, of 1848, Vol. x., p. 544,

Bred by and the property of Sir J. W. Lubbock, Bart., High Elms; got by Mozart (11830), dam (Cherry) by Stirling (5330), &c.

Produce in		Names, &c.	By what Bull.	By whom bred.
1860, June 21, red,	C.C.	Rugen	Louis, 14861	Sir J. W. Lubbock

RASPBERRY,

Red and white, calved in August 1855,

Bred by and the property of Mrs. Greene, Lawford Hall; got by Sir Harry (13730), dam (Sophy) by Manchester (14891), g. d. (Cambric) by Splendid (5298), gr. g. d. (Chintz) by Adjutant (2924), &c. See Charley, p. 45.

1860, March 28, r. & w.,	C.C.	Cambric	Stanley, 17035	Mrs. Greene

RASPBERRY,

Roan, calved in June 1853,

Bred by Mr. E. W. S. Owen, Condover Hall, the property of Mr. J. Christy, Boynton Hall; got by Buccaneer (11218), dam (Ruby) by Red Rover (11982), g. d. (Sprightly) by Sir Isaac (9645), gr. g. d. (Superb 2nd) by Victory (5566), &c. See Vol. 11, p. 687.

1856, June 15, roan,	B.C.	Rufus	Columbus, 12616	Mr. Grenfell
1859, Sept. 8, red,	C.C.	Rosalie	Victor, 15458	Mr. Christy
1860, Dec. 10, red,	B.C.	Roderick	Lucknow, 16470	do.

RATAFIA,

White, of 1855, Vol. xiii., p. 668,

Bred by Mr. S. Marjoribanks, Bushey Grove, the property of Mr. J. Christy, Boynton Hall; got by King Arthur (13110), dam (Rarity) by Preston (8408), &c.

1859, October 25, roan,	C.C.	Rivulet	Carolus, 14246	Mr. Christy
1860, Sept. 23, roan,	B.C.	Roxwell	Victor, 15458	do.

REATE,

Roan, calved June 1, 1857,

Bred by and the property of Mr. D. J. Niblett, Haresfield Court; got by Butes (12517), dam (Rosea) by Actæon (14059), g. d. (Rosalie) by Second Comet (5101), gr. g. d. (Rosamond) by Velocipede (5552), &c. See Vol. 12, p. 586.

1860, April 5, roan,	C.C.	Neœra	Nauplius, 16607	Mr. Niblett

REBECCA,

Roan, calved in March 1857,

Bred by Mr. R. Thornton, Stapleton, the property of Mr. S. Marjoribanks, Bushey Grove; got by Magnet (14878), dam (Red Strawberry) by Sailor (9592), g. d. (Raspberry) by Young Baronet (6766), gr. g. d. (Strawberry) by Belvedere 2nd (3127), &c. See Rokeby, p. 249.

1859, Aug. 2, rich roan,	B.C.	Rory O'More	Gt Mogul, 14651	Mr. Marjoribanks
1860, Nov. 15, rich rn.,	B.C.	Rokeby	C. of the Walk, 15782	do.

REBECCA,

Red, calved in January 1857,

Bred by and the property of Mr. T. Dawson, Poundsworth; got by Crusade (7938), dam (Rose) by Duke of Leeds 2nd (14444), g. d. (Dora) by Lahore (11659), gr. g. d. (Pandora) by The Lord of Gilling (6587), &c. See Buckthorn, p. 34.

Produce in	Names, &c.	By what Bull.	By whom bred.
1860, January 27, red, C.C.	Buttercup	Havelock, 18036	Mr. Dawson

RECEPTION,

Red and white, calved June 2, 1857,

Bred by and the property of Mr. R. Booth, Warlaby; got by Crown Prince (10087), dam (Welcome) by Water King (11024), g. d. (Vivandiere) by Buckingham (3239), gr. g. d. (Minette) by Leonard (4210), &c. See Guest Maker, p. 126.

1859, July 26, roan, B.C.	Guest Maker	Windsor, 14013 or Sir Samuel, 15302	Mr. Booth

RECLUSE,

Roan, calved January 29, 1852,

Bred by Mr. J. Hodson, Twyford, the property of Mr. J. W. Maxwell, Finnebrogue; got by Lord John (11731), dam (Rita) by Sir John Sinclair (5165), g. d. (Ruby) by Young Childers (11276), gr. g. d. (Cowslip) by Adonis (719), — a Cow of Mr. Adamson's.

1855, Aug., red & w., C.C.	Lady	Young Forest	Mr. Maxwell
1857, July 11, light rn., B.C.		Musician, 13362	do.
1858, July 10, roan, C.C.		do.	do.
1859, July 6, white, C.C.		do.	do.
1860, Aug. 5, red & w., C.C.		Amphion, 17306	do.

RECTITUDE,

Light roan, of 1855, Vol. xiii., p. 669,

Bred by Mr. T. Fetherstonhaugh, Kirkoswald, the property of Mr. J. Jackson, Calva; got by Solon (13766), dam (Rebecca) by Leopold (4216), &c.

1859, May 25, red & w., B.C.	Black Tom	Aldebaran, 14077	Mr. Jackson
1860, Dec. 10, red & w., C.C.	Katie	Gil Blas, 16150	do.

RED AND WHITE HODDAM,

Red and white, calved March 10, 1852,

Bred by Mr. M. S. Stewart, Southwick; got by Hudibras (10339), dam (Rosalie) by Baron of Ravensworth (7811), g. d. (Crucifix) by Baronet (1686), gr. g. d. (Countess) by Spectator (2688), &c. See Vol. 5, p. 210.

1857, Feb. 15, roan, C.C.	Sophy	Heir-at-Law, 13005	Mr. Stewart
1860, January 26, roan, C.C.	Phillis	Mac Turk, 14872	do.

Phillis, sold to Mr. A. Cruickshank, Sittyton, Aberdeen.

RED BLOSSOM,

Red, calved July 19, 1858,

Bred by Captain Gunter, The Grange, the property of Mr. J. Hegan, Dawpool; got by Sixth Duke of Oxford (12765), dam (Red Rose 3rd) by The Baronet (10918), g. d. (Red Rose) by Prince Albert (4801), gr. g. d. (Rose) by Chancellor (1809), &c. See Vol. 13, p. 674.

1860, October 23, roan, C.C.	Red Berry	Archduke 2nd, 15588	Mr. Hegan

RED BONNET,

Red and white, calved in March 1855,

Bred by Earl De Grey, Wrest Park, the property of Mr. J. Robinson, Clifton Pastures; got by Game Boy (14586), dam (Aurora) by Walton (6658), g. d. (Graceful) by Marmion (4383), gr. g. d. (Victoria) by Young Rubens (5026), &c. See Rifleman, p. 245.

Produce in		Names, &c.	By what Bull.	By whom bred.
1858, March 11, roan,	C.C.	Grey Bonnet	Aaron Frank, 14052	Earl De Grey
1859, July 1, red & w.,	C.C.	Red Hart	May Duke, 13320	Mr. Robinson
1860, June 2, roan,	B.C.	Rifleman	Garibaldi, 17932	do.

Grey Bonnet, sold to Mr. J. Robinson, Clifton Pastures, Olney, Bucks.

RED CHANCE,

Red, calved August 10, 1855,

Bred by and the property of Mr. J. H. Langston, M.P., Sarsden House; got by Field Marshal (14545), dam (Chance) by Vagabond (9765), g. d. (One-Horned Crummy) by Locksley (4240), gr. g. d. (Crummy) by Stanhope (5315), &c. See Arch Chanter, p. 8.

1860, June 1, red,	B.C.	Arch-Chanter	Archduke 2nd, 15588	Mr. Langston

RED DUCHESS 6TH,

Red, of 1853, Vols. xii. and xiii., pp. 568, 670,

Bred by Mr. Ambler, Watkinson Hall, the property of the Rev. T. Staniforth, Storrs Hall; got by Crusade (7938), dam (Red Duchess 4th) by Harbinger (9183), &c.

1859, Feb. 20, r. & w.,	C.C.	Dear Me	Aaron, 15540	Rev. T. Staniforth
1860, Sept. 12, r. & w.,	C.C.	Deborah	Farnley, 16031	do.

RED DUCHESS,

Red, calved January 7, 1854,

Bred by Mr. R. Welsted, Ballywalter; got by Baron Norton (11155), dam (The Duchess of Carlisle) by Son of Bulmer (1760), g. d. by Mowthorpe (2343), gr. g. d. by Belshazzar (1704), &c. See Vol. 10, p. 601.

1859, January 15, roan,	C.C.	Roan Duchess	Orator, 15026	Mr. Welsted
1860, March 7, red,	C.C	Darling	Roan Oxford, 16841	do.

RED LADY,

Red, of 1854, Vol. xiii., p. 671,

Bred by Mr. Lovell Cowley, Ashby St. Ledgers, the property of the Earl of Radnor, Coleshill; got by Clarendon (12605), dam (Lady Lenton) by Admiral (9861), &c.

1860, October 20, red,	C.C.	Romagna	Dukedom, 12729	Earl of Radnor

RED LUCY 2ND,

Red, calved in May 1853,

Bred by Mr. E. Lythall, Radford Hall; got by Broomborough (9994), dam (Lucy) by The Minstrel (8687), g. d. (Lavender) by Chorister (8952), gr. g. d. (Lily) by Whitaker (5640), &c. See King Lear, p. 148.

1856, April, red,	C.C.	Lavender	Monk, 13353	Mr. Lythall
1857, April, roan,	B.C.	Lucknow	Saracen, 15237	do.
1858, May, roan,	B.C.	Tom Brown	do.	do.
1859, April 6, red,	B.C.	King Lear	Kohinoor, 11642	do.
1860, April 5, roan,	B.C.	Tom Sayers	Saracen, 15237	do.

RED MARIGOLD,

Red, calved February 19, 1858,

Bred by and the property of Mr. R. Stratton, Broad Hinton; got by Hermit (14697), dam (Marigold) by Clarendon (12605), g. d. (Punch) by Hero of the West (8150), gr. g. d. (Punch) by Son of Phœnix (6290).

Produce in	Names, &c.	By what Bull.	By whom bred.
1860, Feb. 26, red roan, B.C.	Wallenstein	Yg. Windsor, 17241	Mr. Stratton

RED MOLLY,

Red and white, calved September 15, 1849,

Bred by Mr. Watson, Walkeringham; got by Boccaccio (7838), dam (Pasta) by Duke of Rothsay (6943), g. d. (Phantom) by Belshazzar (1703), gr. g. d. (Peach) by Camden (1776), &c. See Vol. 9, p. 511.

1852, April 30, roan, B.C.	Cuxwold	Herschel, 10320	Mr. J. B. Thompson
1853, Sept. 24, red & w., B.C.	Pastor	Water King, 11024	do
1854, Dec. 20, red & w., C.C.		do.	do.
1856, April 14, red & w., B.C.		do.	do.
1857, May 5, roan, B.C.	Royal	Royal Blood, 13638	do.
1858, April 20, red, B C.		do.	do.
1859, April 25, red & w., C.C.	Pasta	Humphrey, 13054	do.

RED PRINCESS,

Red, calved October 22, 1857,

Bred by Mr. J. Robinson, Clifton Pastures, the property of Mr. F. R. Arthur; got by Prince George (13510), dam (Janetta 4th) by Third Duke of Oxford (9047), g. d. (Janetta 2nd) by Belleville (6778), gr. g. d. (Janetta) by Homer (2134), &c. See Volunteer, p. 307.

1860, May, roan, C.C.		Hayman, 16245	Mr. Robinson

RED RACHEL,

Red, calved January 29, 1856,

Bred by Mr. J. Outhwaite, Bainesse, the property of Mr. Carr, Stackhouse; got by Highflyer (11576), dam (Young Rachel) by Warrior (6660), g. d. (Rachel) by Bob (3181), gr. g. d. (Red Rose) by Roland (2556), &c. See Earl of Windsor, p. 89.

1860, Nov. 3, roan, B.C.	Earl of Windsor	Windsor, 14013	Mr. Carr

RED ROSE,

Red, of 1852, Vols. xii. and xiii., pp. 570, 672,

Bred by Sir S. Crompton, Bart., Wood End, the property of Mr. W. Wilkinson, Skipton; got by Viscount (9786), dam (Marie) by Maunby (7223), &c.

1858, Nov. 9, roan, C.C.	Martha	Rifleman, 13596	Mr. Wilkinson

RED ROSE,

Red roan, of 1853, Vol. xiii., p. 673,

Bred by Mr. Barnet, Ainderby Steeple, the property of Lady Pigot, Branches Park; got by Vanguard (10994), dam (Lenny) by Leonard (4210), &c.

1859, Feb. 12, rich roan, C C.	Magnolia	Majestic, 13279	Mr. Carr
1860, May 23, red roan, C.C.	Windsor Rosebud	Windsor, 14013	Lady Pigot

Magnolia, sold to Lady Pigot, Branches Park, Newmarket.

RED ROSE 6TH,

Roan, of 1850, Vols. xii. and xiii., pp. 571, 673,

Bred by and the property of Mr. W. Bowstead, Hackthorpe Hall; got by Gainford 2nd (10255), dam (Red Rose 5th) by Emperor (9084), &c.

Produce in		Names, &c.	By what Bull.	By whom bred.
1858, Feb. 1, white,	C.C.	Red Rose 12th	Gonsalvo, 14633	Mr. Bowstead
1859, June 15, red,	B.C.	Misfortune	do.	do.
1860, July 23, roan,	B.C.	Bombardier	Borderer, 15676	do.

RED ROSE 8TH,

Roan, calved April 13, 1855,

Bred by and the property of Mr. W. Bowstead, Hackthorpe Hall; got by Precedent (11918), dam (Red Rose 6th) by Gainford 2nd (10255), g. d. (Red Rose 5th) by Emperor (9084), gr. g. d. (Red Rose) by Sir Thomas Newton (6495), &c. See Vol. 12, p. 571.

1858, May 15, roan,	C.C.	Red Rose 13th	Gonsalvo, 14633	Mr. Bowstead
1859, June 9, white,	B.C.	Benicia Boy	do.	do.
1860, April 28, white,	B.C.	Beautiful Star	Borderer, 15676	do.

RED ROSE,

Red and white, calved September 23, 1854,

Bred by and the property of Messrs. Browell, Apperley; got by Pantaloon (13450), dam (Diana) by Midsummer (9395), g. d. (Primrose) by Exmouth (6983), gr. g. d. by Young Sir Harry Liddell (7503), &c. See Wylam, Vol. 13, p. 301.

1857, May 15, rich rn.,	B.C.	Wylam	Templar 2nd, 13879	Messrs. Browell
1858, July 1, red,	B.C.	Red Duke	do.	do.
1859, May 29, roan,	B.C.	Knight Templar	do.	do.
1860, May 12, red & w.,	C.C.	Ruby	Cr.-de-Lion, 15783	do.

RED ROSE,

Red, of 1848, Vols. x. xi. and xiii., pp. 549, 661, 676,

Bred by and the property of Mr. R. S. Bruere, Braithwaite Hall; got by The Painted Laddie (10943), dam (La Belle) by Rouge (5012), &c.

1859, Jan. 18, red,	C.C.	Rose Louise	King Arthur, 13110	Mr. Bruere

RED ROSE,

Red, calved October 10, 1857,

Bred by Mr. S. Clough, Ashton, the property of Mr. R. Bevan, Norley Hall; got by Grand Signor (14644), dam (Rose of Westmoreland) by Brewster (7847), g. d. (Red Rose) by Rokeby (8502), gr. g. d. (Flora) by Petteril (4685), &c. See Pioneer, p. 218.

1860, Nov. 6, roan,	B.C.	Young Norley	The Beau, 15375	Mr. Bevan

RED ROSE,

Red and white, calved in June 1857,

Bred by Mr. T. Crisp, Butley Abbey, sold to Mons. F. R. Trehonnais; got by Baron Leyton (14135), dam (Rose) by My Favourite (14971), g. d. (Julia) by Majesty (7191), gr. g. d. (Julia) by Freemason (1064), — (Celia) bred by the Duke of Cleveland.

1860, June 1, red & w.,	B.C.		L.Bar'gton 3d, 16382	Mr. Crisp

RED ROSE 4TH,

Red, calved March 15, 1856,

Bred by Mr. J. T. Dixon, Dunterley, the property of Sir W. C. Trevelyan, Bart., Wallington; got by Uncle Ned (13908), dam (Red Rose 3rd) by Bennet (9959), g. d. (Red Rose 2nd) by Ossulton (9461), gr. g. d. (Rosy) by The Dean (7592), &c. See Captain Mc Clure, p. 40.

Produce in		Names, &c.	By what Bull.	By whom bred.
1859, May 2, roan,	C.C.	Miller's Daughter	Hugh Miller, 18080	Sir W. C. Trevelyan
1860, May 6, roan,	B.C.	Admiral Parry	do.	do.

RED ROSE,

Red, calved November 25, 1857,

Bred by and the property of the Rev. J. Holmes, Brooke Hall; got by Triamour (15428), dam (Wrinkle) by Artichoke (14107), g. d. (Eugenie) by Grey Friar (9172), gr. g. d. (Fidelia) by Fawsley (6004), &c. See Vol. 13, p. 787.

1860, July 25, red,	B.C.		Bloodstone, 15655	Rev. J. Holmes

RED ROSE,

Red, of 1852, Vols. xii. and xiii., pp. 572, 675,

Bred by Mr. C. S. Lindsell, Biggleswade, the property of Mr. J. Clayden, Littlebury; got by Horatio (10335), dam (Maria) by Third Duke of Northumberland (3647), &c.

1859, Oct 4, red & w.,	B.C.	Earl of Essex	Taurus, 17080	Mr. Clayden
1860, Aug. 12, red,	C.C.	Rosette	Pr. of Prussia, 16752	do.

RED ROSE,

Red, calved in April 1855,

Bred by and the property of Mr. A. L. Maynard, Marton-le Moor; got by Red Richmond (13578), dam (Rosa) by Redmond (11978), g. d. (Mayflower) by Earl Stanhope (5966), gr. g. d. (May Rose) by Lord Stanley (4269), — (Red Rose) by Young Matchem (4425), &c. See Oxford 2nd, p. 211.

1859, March 16, red,	C.C.	Rosabell	Oxford, 15035	Mr. Maynard
1860, Feb. 28, red,	C.C.	Rosalind	Duke, 17700	do.

RED ROSE,

Red, of 1853, Vols. xii. and xiii., pp. 573, 675,

Bred by and the property of Mr. J. Nutter, Churchfield; got by Major (11769), dam (Miss Boatswain) by Boatswain (8895), &c.

1859, Sept. 17, roan,	C.C.	Moss Rose	GoldenEclipse14625	Mr. Nutter
1860, Oct. 4, roan,	B.C.	Golden Marmion	do.	do.

RED ROSE 2ND,

Red, calved April 26, 1856,

Bred by and the property of Mr. J. Nutter, Churchfield; got by Major Tunstal (14886), dam (Red Rose) by Major (11769), g. d. (Miss Boatswain) by Boatswain (8895), gr. g. d. (Miss Clapham) by Marmion (4382), &c. See Golden Boatswain, p. 120.

1859, May 3, roan,	C.C.	Rosette	GoldenEclipse14625	Mr. Nutter
1860, March 4, roan,	B.C.	Golden Boatswain	do.	do.

RED ROSE,

Red, calved August 4, 1858,

Bred by and the property of Mr. A. Raine, Bow Bank; got by Len (14788), dam (Venus) by Voltaire (13963), g. d. (Violet) by Lord George (10439), gr. g. d. (Nancy) by Vanguard (10994), &c. See Crown Prince, p. 64.

Produce in		Names, &c.	By what Bull.	By whom bred.
1860, April 3, roan,	C.C.	Bagatelle	Majestic, 16492	Mr. Raine

RED ROSE,

Red, calved January 23, 1858,

Bred by Messrs. Turnbull, Bonhill Place, the property of Mr. Wetherell, Aldborough; got by Falstaff (14530), dam (Alma) by Crusade (7938), g. d. (Georgia) by The Stuart (7623), gr. g. d. (Zuleika) by Norfolk (2377), &c. See Vol. 12, p. 266.

1860, Feb. 26, roan,	B.C.	Star of the West	Silvery Floss, 15269	Messrs. Turnbull

RED ROSE,

Red and white, calved February 19, 1856,

Bred by and the property of Mr. R. Waters, Sarnan; got by Salthrop Lad (16899), dam (Whitefoot) by Swindon (17071), g. d. by Albion (2967), gr. g. d. by Memnon (2294), &c. See Beauty, p. 345.

1859, Mar. 9, red & w.,	C.C.	Spotted Rose	M. of Wor'ster, 16524	Mr. Waters
1860, Mar. 10, red & w.,	C.C.	Blush Rose	do.	do.

RED ROSE,

Red, calved August 20, 1856,

Bred by and the property of Mr. T. Willis, Manor House; got by Gavazzi (11508), dam (Rosebud) by Swintonian (9702), g. d. (Swinton Rose) by Young Symmetry (7577), gr. g. d. (Star) by Shipton (2620), &c. See Vol. 9, p. 553.

1859, Aug. 18, red & w.,	C.C.	Rose Wreath	King Alfred, 16334	Mr. Willis

RED ROSEBUD,

Red, of 1855, Vol. xiii., p. 676,

Bred by and the property of Mr. T. Willis, Manor House; got by Gipsy King (11532), dam (Moss Rosebud) by Wilberforce (9830), &c.

1859, Aug. 19, red,	C.C.	R. of the Meadow	King Alfred, 16334	Mr. Willis
red,	C.C.	Rose of the Glen		

RED SALL,

Red, calved in April 1856,

Bred by and the property of Mr. A. L. Maynard, Marton-le-Moor; got by Roan Duke (13603), dam (Flora) by Crusade (7938), g. d. (Flora) by Cotherstone (6903), gr. g. d. (Flora 2nd) by Yellow Boy (5694), &c. See Marton Oxford, p. 183.

1858, Nov. 2, red,	C.C.	Sally	Oxford Duke, 15036	Mr. Maynard
1859, Dec., roan,	B.C.	Marton Duke	do.	do.
1860, Dec., roan,	C.C.		Oxford 2nd, 18507	do.

REFLECTION,

Red, calved March 5, 1858,

Bred by and the property of the Earl of Radnor, Coleshill; got by Hercules (14692), dam (Red Lady) by Clarendon (12605), g. d. (Lady Lenton) by Admiral (9861), gr. g. d. (Lady Ann) by Will Honeycomb (5660), &c. See Vol. 13, p. 671.

Produce in	Names, &c.	By what Bull.	By whom bred.
1860, Sept. 5, red & w., C.C.	Rosa	Majestic, 13279	Earl of Radnor

REGINA,

Roan, calved in July 1856,

Bred by Mr. Stevens, Hackney, the property of Mr. W. W. Slye, West Haddon Lodge; got by Master Thankful (10514), dam (Queen Bee) by Royal Buck (10750), g. d. (Mead) by Edward (3696), gr. g. d. (Hebe) by Woodville (2856), &c. See Vol. 11, p. 654.

1859, Aug. 29, roan, B.C.	King Arthur	Noble Arthur, 16621	Mr. Slye
1860, July 3, rich roan, C.C.	Victoria Regina	Royal Duke, 16865	do.

REVOLA,

Red and white, of 1851, Vols. xi. and xiii., pp. 664, 677,

Bred by Mr. Tempest, Newland Park, the property of Mr. J. Yorke, Bewerley Hall; got by Tom of Lincoln (8714), dam (Rosebud) by Charles (1815), &c.

1859, Sept. 12, roan, C.C.	Ringlet	Montrose, 16586	Mr. Yorke
1860, July 19, red & w., B.C.	Reginald	do.	do.

RHODA,

Red and white, calved April 1, 1857,

Bred by and the property of Mr. R. P. Davies, Ridgeway; got by Harry of Glo'ster (14674), dam (Aldina) by Oregon (8371), g. d. (Adelaide) by Monzani (6222), gr. g. d. by Homer (2134).

1860, August 7, roan, B.C.	Random	Admiral, 15555	Mr. Davies

RHODA,

Roan, calved in April 1851,

Bred by Mr. H. Eddison, Gateford; the property of the Earl of Radnor, Coleshill; got by Rodolph (9569), dam (Amelia) by Beckingham (6772), g. d. (Georgiana) by Jenner (4095), gr. g. d. by Son of Ormsby (4621).

1857, Oct. 9, roan, C.C	Rumour	Monarch, 13347	Earl of Radnor
1859, Feb. 21, red, C.C.	Rhyme	Dukedom, 12729	do.

RHODA,

Red and white, calved March 15, 1857,

Bred by and the property of Mr. J. Lane, Barton Mills; got by Stratton Duke (15349), dam (Rowena) by Guizot (9174), g. d. (Red Rose) by Sweet William (8646), gr. g. d. (White Rose) by Waverley (5613), &c. See Royalty, p. 257.

1859, May 16, red & w., B.C.	President	Sir Richard, 15298	Mr. Lane
1860, Nov. 4, roan, C.C.	Roseleaf	M. Bonheur, 16583	do.

RIBY ROSE,

White, calved October 5, 1856,

Bred by and the property of Mr. Torr, Aylesby Manor; got by Vanguard (10994), dam (Rennet) by Fanatic (8054), g. d. (Rosebud) by Auld Robin Gray (6753), gr. g. d. (Red Rose) by Scrip (2604), &c. See Riby Bob, p. 243.

Produce in		Names, &c.	By what Bull.	By whom bred.
1859, Nov. 21, white,	B.C.	Royal Prince	British Prince, 14197	Mr. Torr
1860, Oct. 20, roan,	B.C.	Riby Bob	Barley Sugar, 11140	do.

RICH,

Red roan, calved in 1857,

Bred by and the property of Mr. A. L. Maynard, Marton-le-Moor; got by Oxford Duke (15036), dam (Mrs. Richmond) by Duke of Richmond (7996), g. d. (Favourite) by Cotherstone (6903), gr. g. d. (Flora 2nd) by Yellow Boy (5694), &c. See Duke, p. 73.

1860, May, roan,	C.C.		Oxford 2nd, 18507	Mr. Maynard

RINGLET,

Roan, calved February 28, 1857,

Bred by and the property of Mr. T. Lamb, Hay Carr House; got by Constantine (14318), dam (Bracelet) by Prince of Wales (4833), g. d. (Young Chance) by General Chasse (3874), gr. g. d. (Chance) by Archibald (1652).

1860, May 10, red & w.,	C.C.	Gem	Sir Charles, 16943	Mr. Lamb

RIVAL BEAUTY,

Roan, of 1853, Vols. xii. and xiii., pp. 577, 678,

Bred by and the property of Mr. W. T. Crosbie, Ardfert Abbey; got by Monarch (13346), dam (White Duchess) by Favour (9114), &c.

1859, July 30,	roan, C.C.	Lady Emily	L. of Lothian, 16356	Mr. Crosbie
	roan, C.C.	Lady Emma		

ROAN CHERRY,

Roan, calved February 10, 1855,

Bred by Mr. M. S. Stewart, Southwick; got by Heir-at-Law (13005), dam (Old Red Cherry) by Fitz-Maurice (3807), g. d. (Cherry) by Adam (2920), gr. g. d. (Red Rose) by Adjutant (2924), &c. See Vol. 12, p. 531.

1859, August 22, red,	C.C.	Baroness Cherry	B. Bickerstaffe 15611	Mr. Peel

Baroness Cherry, sold to Mr. W. Stirling, M.P., Keir Mains, Dunblane.

ROAN DAISY,

Red roan, calved in 1851,

Bred by and the property of Mr. E. Lythall, Radford Hall; got by Broomborough (9994), dam (Daisy 3rd) by Duke of Wellington (8004), g. d. (Daisy 2nd) by Newton (16614), gr. g. d. (Daisy) by Grey Robin (8117), &c. See Duke of Manchester, p. 79.

1854, May, white,	C.C.	Lily	Daybreak, 11338	Mr. Lythall
1856, May, white,	B.C.	Reading	Saracen, 15237	do.
1857, May, white,	C.C.	Dahlia	do.	do.
1858, May, roan,	B.C.	Moscow	do.	do.
1859, May, rich roan,	C.C.	Q. of Diamonds	Kohinoor, 11642	do.
1860, April, roan,	C.C.	Daffodil	Saracen, 15237	do.

ROAN DUCHESS 2ND,

Rich roan, of 1852, Vols. xii. and xiii., pp. 578, 679,

Bred by and the property of Col. Towneley, Towneley Park; got by Frederick (11489), dam (Roan Duchess) by Whittington (12299), &c.

Produce in		Names, &c.	By what Bull.	By whom bred.
1859, Dec. 8, roan,	C.C.	LafilledeFrederick	Frederick, 11489	Col. Towneley

ROAN DUCHESS,

Roan, calved May 2, 1856,

Bred by Mr. A. Cruickshank, Sittyton, the property of Sir W. Lawson, Bart., Brayton; got by Lord Cardigan (13177), dam (Matilda) by Paragon (8378), g. d. (Moss Rose) by Grazier (1085), gr. g. d. (Cicely) by Sampson, &c. See Aberdeen, p. 1.

1860, June 23, roan,	B.C.	Aberdeen	Duke, 14419	Sir W. Lawson

ROAN LADY,

Roan, of 1852, Vol. xii., p. 579,

Bred by Mr. Whitehead, Methlic, the property of Mr. Singer, Wardford; got by Van Dunck (10992), dam (Likely) by The Pacha (7612), &c.

1859, Mar. 7, red & w.,	C.C	Victoria	Yg.SirArthur,15271	Mr. Singer
1860, April 10, roan,	C.C.	Young Roan Lady	do.	do.

ROAN LADY,

Roan, calved May 10, 1857,

Bred by and the property of Mr. B. Wilson, Brawith; got by Squire 2nd (13778), dam (Certainty 9th) by Emperor (6973), g. d. (Certainty 3rd) by Sir Walter (2639), gr. g. d. (Certainty) by Sir Walter (2639), &c. See Gold Dust, p. 120.

1860, Nov. 27, white,	B.C.		Emperor, 6973	Mr. Wilson

ROAN ROSETTE,

Roan, calved December 7, 1857,

Bred by and the property of Mr. R. Stratton, Broad Hinton; got by Runnimede (15221), dam (White Rosette) by Glanville (11535), g. d. (Rosette) by Corporal (6899), gr. g. d. (Young Moss Rose) by Lottery (4280), &c. See King Alfred, p. 147.

1860, Jan. 30, white,	B.C.	Gone Away	Yg. Windsor, 17241	Mr. Stratton

ROAN STANLEY,

Roan, calved in 1851,

Bred by Mr. Maynard, Marton-le-Moor, the property of Messrs. J. and E. Windle, Sinnington Manor; got by Crusade (7938), dam (Lady Stanley) by Cotherstone (6903), g. d. (Lady Stanley) by Lord Stanley (4269), gr. g. d. (Stella) by Halley's Comet (3963), &c. See Vol. 11, p. 534.

1860, July 16, roan,	C.C.	Matilda	L.ofTheManor,16437	Messrs. Windle

ROAN TWIN,

Roan, calved November 14, 1857,

Bred by Mr. S. O. Long, Binfield; got by Sebastopol (15249), dam (Antonia) by Oliver Twist (11872), g. d. (Rocket) by Fanatic (8054), gr. g. d. (Roseleaf) by Earl of Durham (5965), &c. See Binfield, p. 25.

1860, May 10, roan,	B.C.	Binfield	Boswarva, 14184	Mr. Long

ROCK LADY,

Red and white, calved March 24, 1854,

Bred by and the property of Mr. R. Jefferson, Preston Hows; got by Fitzgerald (11480), dam (Roan Lily) by The Tees (9743), g. d. (Lily) by George (6037), gr. g. d. (Thalia) by Major (4347), &c. See Artilleryman p. 10.

Produce in	Names, &c.	By what Bull.	By whom bred.
1857, Jan. 17, red & w., B.C.	Cherry King	Cherry Duke, 12589	Mr. Jefferson
1858, June 22, red & w., C.C.	Ripe Fruit	do.	do.
1859, Aug. 27, roan, C.C.	Rich Wife	Wel. Guest, 15497	do.
1860, July 16, roan, B.C.	Artilleryman	do.	do.

ROCK ROSE 3RD,

White, of 1853, Vols. xii. and xiii., pp. 580, 682,

Bred by and the property of Mr. R. Fisher, Leckonfield; got by General Bem (11516), dam (Rock Rose) by Boccaccio (7838), &c.

1859, June 22, roan, C.C.	Rock Rose 13th	E. of Wentw'th 14481	Mr. Fisher
1860, May 7, white, B.C.		do.	do.

ROCK ROSE 4TH,

White, of 1855, Vol. xiii., p. 682,

Bred by and the property of Mr. R. Fisher, Leckonfield; got by Duke of Somerset (12771), dam (Rock Rose) by Boccaccio (7838), &c.

1859, Sept. 15, roan, C.C.	Rock Rose 15th	E. of Wentw'th 14481	Mr. Fisher

ROCK ROSE 7TH,

Roan, calved November 10, 1856,

Bred by and the property of Mr. R. Fisher, Leckonfield; got by Duke of Kent (12756), dam (Rock Rose 3rd) by General Bem (11516), g. d. (Rock Rose) by Boccaccio (7838), gr. g. d. (Rose) by Belshazzar (1703), &c. See Vol. 12, p. 580.

1859, June 29, roan, C.C.	Rock Rose 14th	E. of Wentw'th 14481	Mr. Fisher
1860, Sept. 25, white, C.C.	Rock Rose 16th	do.	do.

ROGUERY 3RD,

Roan, of 1853, Vol. xiii., p. 683,

Bred by and the property of Mr. Middleton, Cutteslowe; got by Barefoot (8860), dam (Trinket) by Humber (7102), &c.

1859, July 11, red & w., C.C.	Rondo	Duke Valorous 15951	Mr. Middleton
1860, July 29, roan, C.C.	Primo	do.	do.
1860, July 29, red & w., C.C.	Secondo		

Primo and Secondo, sold to Mr. Clinch, Witney, Oxon.

ROSA 2ND,

Light roan, calved in May 1857,

Bred by Mr. J. G. Dixon, Caistor, the property of Mr. T. Barber, Sproatley Rise; got by Hatcliffe (12997), dam (Rosa) by Primus (13489), g. d. (Moss Rose) by Frederick (2039), gr. g. d. (Young Strawberry) by Rex (4942), &c. See Orthodox 25th, p. 209.

1859, Aug., white, C.C.	Rosamond	Orthodox 14th, 16662	Mr. Dixon

Rosamond, sold to Mr. J. T. Noakes, Brockley House, Lewisham.

ROSA,

Red and white, of 1856, Vol. xiii., p. 684,

Bred by and the property of Lord Feversham, Duncombe Park; got by Fifth Duke of Oxford (12762), dam (Rose Gwynne) by Squire Gwynne (12140), &c.

Produce in	Names, &c.	By what Bull.	By whom bred.
1859, August 28, roan, C.C.	Rose of Warwick	Perambulator, 18530	Lord Feversham
1860, August 16, roan, B.C.	Romillius	Skyrocket, 15306	do.

ROSA,

Red, of 1855, Vol. xiii., p. 684,

Bred by and the property of Mr. J. Brigham, Slingsby; got by Daybreak (15857), dam (Typee) by Duke of Leeds (9045), &c.

1860, Oct. 12, roan, C.C.	Rosabell	Pretty Boy, 16709	Mr. Brigham

ROSA,

Red, of 1853, Vols. xi. xii. and xiii., pp. 669, 581, 685,

Bred by Mr. Forster, Newton-le-Willows, the property of Mr. Eastwood, Towneley; got by Ravensworth (9532), dam (Mason) by Hautboy (10305), &c.

1860, Jan. 3, red, C.C.	Ruby	Moleskin, 16573	Mr. Eastwood

ROSA,

Roan, of 1855, Vol. xiii., p. 685,

Bred by and the property of Mr. T. Jolly, Warlaby; got by Prince George (13510), dam (Cockrose) by Bulwark (10004), &c.

1858, Nov. 1, roan, B.C.		Fitz-Clarence, 14552	Mr. Jolly
1859, Oct. 2, red & w., C.C.	Rosewreath	Highthorn, 13028	do.
1860, Oct. 30, white, B.C.	King Egbert	Prince Alfred, 13494	do.

ROSA 4TH,

White, of 1846, Vol. xiii., p. 685,

Bred by Mr. Knowles, Tinsley, the property of Mr. R. Day, Hodroyd Hall; got by Lord Hill (6146), dam (Rosa) by Sir Walter (2639), &c.

1859, Aug. 29, white, C.C.	Rockless	Harbottle 16219	Mr. Day

ROSA,

Roan, calved December 31, 1856,

Bred by Mr. Peacock, Hart, the property of Mr. Nesham, Haughton-le-Skerne; got by Seventh Duke of York (11395), dam (White Rose) by Bacchus (17338), g. d. (Lady Mary Lennox) by Sir Charles (5147), gr. g. d. (Lady Seymour) by Duke of Cleveland (3640), &c. See Victory, p. 304.

1860, March 27, white, B.C.	Commodore	Catton, 15744	Mr. Peacock

ROSABELL,

White, calved July 27, 1857,

Bred by and the property of Mr. T. Jolly, Warlaby; got by Shakespeare (15259), dam (Rosa) by Prince George (13510), g. d. (Cockrose) by Bulwark (10004), gr. g. d. (Rosebud) by Emperor (1974), &c. See King Egbert, p. 148.

1860, Feb. 11, white, B.C.	Eolus	Hector, 16351	Mr. Jolly

ROSABELLA,

White, calved March 8, 1856,

Bred by and the property of Mr. Trotter, Bywell; got by Abraham Parker (9856), dam (Countess) by Sir Harry (10821), g. d. (Florence) by Second Colonel (8544), gr. g. d. (Red Rose) by Matchem (7221), &c. See Herbert, p. 134.

Produce in		Names, &c.	By what Bull.	By whom bred.
1860, Nov. 12, white,	B.C.	Herbert	Orpheus, 15030	Mr. Trotter

ROSA BONHEUR,

Red, of 1856, Vol. xiii., p. 687,

Bred by Mr. Grundy, The Dales, the property of Mr. S. Marjoribanks, Bushey Grove; got by Horatio (10335), dam (Rosamond) by Lord George (10439), &c.

1860, July 2, red,	C.C.	Rose of Bushey	Great Mogul, 14651	Mr. Marjoribanks

ROSALIE,

Roan, calved September 27, 1857,

Bred by and the property of Mr. Farrell, Moynalty; got by Hopewell (10332), dam (Splendour 7th) by Sheldon (8557), g. d. (Splendour 4th) by Marquis of Rockingham (10506), gr. g. d. (Splendour 2nd) by Baronet (6763), &c. See Vol. 13, p. 725.

1860, Jan. 26, white,	C.C.	Lily	Dr. McHale, 15887	Mr. Farrell

ROSALIND,

Red and white, calved March 27, 1857,

Bred by and the property of Mr. Abbey, Wellingboro' Grange; got by Magistrate (13274), dam (Rosina) by Lawgiver (10409), g. d. (Red Rose) by Zealot (2865), gr. g. d. by Young Spectator (8619), &c. See Vol. 12, p. 592.

1860, April 19, red,	C.C.	Rosy Cheek	Gold Nugget, 16176	Mr. Abbey

ROSALIND,

Roan, calved January 4, 1856,

Bred by and the property of Mr. W. Coppinger, Barry's Court; got by Jasper (11609), dam (Rosina) by Consummate (14321), g. d. (Rosa) by Prince of Wales (6348), gr. g. d. (Rosamond) by Belshazzar (1704), &c. See Little Wonder, p. 160.

1859, March 1, roan,	B.C.	Little Wonder	West. Wonder, 17225	Mr. Coppinger

ROSALIND,

Red and white, calved June 16, 1852,

Bred by Mr. J. Harden, the property of Mr. J. Wight, Johnstown House; got by Kossuth (10385), dam (Dot) by Charlemagne (7892), g. d. (Rosalind) by Harvester (6058), gr. g. d. (Lady Jane) by Franklin (2036), &c. See Vol. 5, p. 524.

1857, Feb. 3, red,	C.C.	Moselle	Matadore, 11800	Mr. Harden
1859, June 2, roan,	B.C.	Orion	Sol, 12126	Mr. Wight

ROSALINE,

Red and white, of 1852, Vols. xii. and xiii., pp. 582, 688,

Bred by and the property of the Marquis of Exeter, Burghley Park; got by Santiago (12047), dam (Juliet) by Fairfax Royal (6987), &c.

Produce in	Names, &c.	By what Bull.	By whom bred.
1859, May, red & white, B.C.	Roscius	Camphine, 14225	Marquis of Exeter
1860, March, roan, C.C.	Hyacinth	Preceptor, 15073	do.

ROSAMOND,

Red and white, of 1854, Vol. xiii., p. 688,

Bred by the Rev. B. B. Gough, Urney House, the property of Mr. J. H. Brooke, Brookhill; got by Dreadnought (11368), dam (Rose Hyde) by Lord Clarendon (10434), &c.

1859, Sept. 2, roan, B.C.	Strongbow	Bridegroom, 15687	Mr. Brooke
1860, Nov. 26, roan, C.C.	Lady Rosalie	do.	do.

ROSANNA,

Roan, calved March 17, 1855,

Bred by and the property of Mr. W. Hewer, Sevenhampton; got by Kaled (13103), dam (Rose) by Midsummer (8314), g. d. (Rosebud) by Norval (9450), gr. g. d. (Rosewood) by Rob Roy (7434), — (Rose Tree) by Fairfax 2nd (8050).

1859, Feb. 28, white, C.C.	Rose of the Vale	Pluralist, 10620	Mr. Hewer
1860, May 15, white, C.C.	Rose of May	Economist, 15977	do.

ROSCIA,

Red and white, calved March 9, 1857,

Bred by and the property of Mr. D. J. Niblett, Haresfield Court; got by Butes (12517), dam (Rose) by Diamond (5918), g. d. (Rosalie) by Second Comet (5101), gr. g. d. (Rosamond) by Velocipede (5552), &c. See Vol. 12, p. 586.

1860, April 28, roan, B.C.	Naucles	Nauplius, 16607	Mr. Niblett

ROSE,

Red roan, calved May 3, 1855,

Bred by Mr. B. H. Allen, Longcrofts Hall, the property of Mr. C. Stubbs, Preston Hill; got by Jasper (13080), dam (Peony) by Benedict (7828), g. d. (Primula) by Brilliant (7851), gr. g. d. (Primrose) by Young Hector (7074), &c. See Vol. 11, p. 641.

1860, Jan. 3, white, B.C.	Rifleman	SirC.Campbell18838	Mr. Stubbs

ROSE,

Red and white, calved April 22, 1853,

Bred by Mr. H. Anderson, Bushmills, the property of Mr. A. Pollok, Skahard; got by Druid (10140), dam (Miss Keely) by Lorimer (6152), g. d. by George 3rd (3888), gr. g. d. (Keely) by Shamrock (5110), — (Bainsville) by Hubback (2142), — by Argus (759), — by Imperial (2151), — by Young Dimple (971), — by Young Comet (905).

1859, Oct. 3, red & w., C.C.	Rose 2nd	Matadore, 11800	Mr. Pollok
1860, Aug. 24, roan, B C.	Noble	Havelock, 18035	do.

ROSE 6TH,

Roan, calved July 20, 1857,

Bred by and the property of Mr. J. Emmerson, Over Dinsdale; got by Baron Farnley (14129), dam (Rose 2nd) by Young Chilton (11278), g. d. (Rose) by Hart Warren (11560), gr. g. d. (Primrose) by Prince of Wales (9512), &c. See Vol. 12, p. 585.

Produce in		Names, &c.	By what Bull.	By whom bred.
1859, Sept. 7, red,	C.C	Rose 7th	Baron Barton, 14123	Mr. Emmerson
1860, Oct. 14, roan,	C.C.	Rose 8th	do.	do.

ROSE,

Rich roan, calved March 20, 1856,

Bred by and the property of Messrs. J. and J. Fowler, Sauchen; got by Young Van Dunck (19044), dam (Bessy) by California (12528), g. d. (Young Roan) by Albert (17286), gr. g. d. (Roan 2nd) by Albert (17286), — (Roan) bred by Mr. Ross, Kunahaen.

1858, June 8, red,	C.C.	Maid of Mora	Canrobert, 17493	Messrs. Fowler
1859, March 24, red,	C.C.	Tuscan Rose	2dC'r-de-Lion, 17581	do.
1860, April 15, red,	B.C.	Florist	Orphan Boy, 18490	do.

ROSE,

Red and white, of 1853, Vols. xii. and xiii., pp. 585, 692,

Bred by and the property of Mr. R. W. Gaussen, Brookmans Park; got by Albert (8821), dam (Lilac) by Marquis (10503), &c.

1858, March, white,	C.C.	Daisy	Wyville, 14032	Mr. Gaussen
1859, March, roan,	C.C.	Lavender	Gen. Wilson, 14612	do.

ROSE,

White, of 1854, Vol. xiii., p. 692,

Bred by and the property of Mr. A. Geekie, Baldowrie; got by Viscount (13956), dam (White Rose) by Baron (3095), &c.

1859, May 10, roan,	C.C.	Ruby	Orinoco, 13425	Mr. Geekie
1860, April 14, roan,	C.C.	Rosa	Charlie 3rd, 17543	do.

ROSE,

Light roan, of 1848, Vols. xii. and xiii., pp. 586, 693,

Bred by and the property of Mr. D. J. Niblett, Haresfield Court; got by Diamond (5918), dam (Rosalie) by Second Comet (5101), &c.

1859, July 2, roan,	B.C.	Remus	Britannicus, 14196	Mr. Niblett
1860, May 22, red & w.,	C.C.	Bunea	Bulwark, 14209	do.

ROSEBERRY 2ND,

Roan, calved October 9, 1850,

Bred by and the property of Mr. J. Caddy, Rougholm; got by Blencow (9969), dam (Roseberry) by Prince Ernest (4818), g. d. (Red Rose) by Young Lowther (4284), gr. g. d. (Red Rose) by Champagne (3317), — (Venus) by Young General (3866), &c. See Vol. 5, p. 1044.

1854, Feb. 9, red & w.,	C.C.	Roseberry 3rd	Fly, Dutchman 10235	Mr. Caddy
1856, March 13, roan,	C.C.	Roseberry 4th	do.	do.
1858, May 11, roan,	B.C.	The Hero	Carlisle, 14244	do.
1859, April 28, roan,	C.C.	Roseberry 6th	Duke of York, 14461	do.
1860, May 22, white,	C.C.	Roseberry 8th	do.	do.

ROSEBERRY,

Roan, calved December 25, 1853,

Bred by and the property of Mr. A. Cruickshank, Sittyton; got by Somerset (10858), dam (Ruby) by Guy Faux (7062), g. d. (Little Red Rose) by Pedestrian (7321), gr. g. d. by Lucien (2228), &c. See Vol. 12, p. 595.

Produce in		Names, &c.	By what Bull.	By whom bred.
1858, May 1, red,	B.C.	Romulus	The Baron, 13833	Mr. Cruickshank
1859, March 26, red,	C.C.	Roseberry 2nd	do.	do.
1860, Feb. 25, red,	B.C.	Duke of Roseberry	do.	do.

ROSE BLOOM,

Roan, calved November 10, 1857,

Bred by and the property of Mr. R. S. Bruere, Braithwaite Hall; got by Sylvan King (13819), dam (Red Rose) by The Painted Laddie (10943), g. d. (La Belle) by Rouge (5012), gr. g. d. (Jenny) by Chance (3329), &c. See Dairy Prince, p. 66.

1860, Oct. 24, roan,	B.C.	Dairy Prince	PrinceGeorge,13510	Mr. Bruere

ROSE BLOOM,

Roan, calved March 24, 1858,

Bred by and the property of Mr. R. Stratton, Broad Hinton; got by Hermit (14697), dam (Duchess of Glo'ster 5th) by Waterloo (11025), g. d. (Elegance) by Lottery (4280), gr. g. d. (Young Moss Rose) by Lottery (4280), &c. See Roderick, p. 248.

1860, March 31, roan,	C.C.	Blooming Heather	The Baronet, 17088	Mr. Stratton

ROSE BLOSSOM,

Roan, calved February 7, 1857,

Bred by and the property of Mr. R. S. Bruere, Braithwaite Hall; got by Sylvan King (13819), dam (Blossom) by The Silky Laddie (10947), g. d. (Daisy) by Rouge (5012), gr. g. d. (Jenny) by Chance (3329), &c. See Dairy Prince, p. 66.

1860, June 1, red & w.,	C.C.	Rose Julianna	PrinceGeorge,13510	Mr. Bruere

ROSE BLOSSOM,

Roan, calved January 2, 1858,

Bred by and the property of Mr. J. Taylor, Moreton Hall; got by Moreton Duke (16588), dam (Rosebud) by Lord Nelson (11740), g. d. (Rosewood) by Phœbus (9475), gr. g. d. (Red Rose) by Matchem (7221), &c. See Vol. 13, p. 695.

1860, April 20, roan,	C.C.	Little Rose	Sportsman, 18909	Mr. Taylor

ROSEBUD,

Light roan, calved June 5, 1857,

Bred by and the property of the Duke of Northumberland, Alnwick Castle; got by Majestic (13279), dam (Nancy) by George 3rd (16147), g. d. (Grace) by Phœnix (10608), gr. g. d. (Magpie) by Barton (8871), &c. See Boulmer, p. 28.

1860, August 29, roan,	B.C.	Denwick	Stanwick, 15335	D. of North'berland

ROSEBUD,

Red and white, calved March 16, 1853,

Bred by Sir S. Crompton, Bart., Wood End, the property of Sir W. C. Trevelyan, Bart., Wallington; got by Chorister (11282), dam (Moss Rose) by Maunby (7223), g. d. (Marianne) by Hogarth (4040), gr. g. d. by Sir Walter (2639), &c. See Fitz-William, p. 101.

Produce in		Names, &c.	By what Bull.	By whom bred.
1858, Jan. 4, red,	B.C.		Wetherell's Bull	Sir W. C. Trevelyan
1859, Feb. 8, red,	B C.		K. of Beggars, 18143	do.
1860, Feb. 2, roan,	B.C.	Fitz-William	Hugh Miller, 18080	do.

ROSEBUD,

Roan, calved February 14, 1853,

Bred by and the property of Mr. Barnes, Westland; got by Hamlet (8126), dam (Red Rose 3rd) by Roseberry (5011), g. d. (Red Rose 2nd) by Ury (5536), gr. g. d. (Red Rose 1st) by Second Comet (5101), &c. See Moss Rose, p. 611.

1857, Feb. 15, roan,	C.C.	Moss Rose	Hopewell, 10332	Mr. Barnes
1858, Feb. 10, roan,	B.C.	Morgan Rattler	Sir Samuel, 15302	do.
1859, July 17, red,	C.C.		Harbinger, 10297	do.

ROSEBUD,

Red roan, calved December 8, 1855,

Bred by Mr. J. Clark, Aldborough, the property of Mr. W. C. Hopper, Beaumont Grange; got by Prince Arthur (13497), dam (Red Rose) by Earl of Scarboro' (9064), g. d. by Old Red Bull (5636), gr. g. d. by Paganini (2405), &c. See Earl of Aldborough, p. 86.

1858, Oct., roan,	B.C.	Earl of Aldborough	Lord Mayor, 14828	Mr. Clark
1860, Jan., 12, red,	C.C.	Royal Rose	Emperor, 17802	Mr. Hopper

ROSEBUD,

White, of 1851, Vols. xi. xii. and xiii., pp. 677, 588, 694,

Bred by and the property of Mr. J. Emmerson, Over Dinsdale; got by Banker (11136), dam (Moss Rose) by Ravensworth (9532), &c.

1859, August 3, roan,	C.C.	Rosebud 2nd	Baron Barton, 14123	Mr. Emmerson
1860, June 20, roan,	B.C.	Wonderful	do.	do.

ROSEBUD,

Roan, of 1847, Vol. xi., p. 678,

Bred by Mr. Gelderd, Patterdale, the property of Mr. Hetherington, Middle Farm; got by Mango (4359), dam (Cowslip) by Wallace (5586), &c.

1856, Feb. 17, red & w.,	B.C.	Brampton	Sandford, 12046	Mr. Hetherington
1859, March 1, roan,	C.C.	Rose Gwynne	do.	do.
1860, Feb. 14, roan,	B.C.	Tom Gwynne	do.	do.

ROSEBUD,

White, calved December 2, 1856,

Bred by Mr. J. Gosling, Bocking, the property of Mr. J. A. Piggot, Beckingham Hall; got by Duke of Bradford (12740), dam (Rose) by Othello (11881), g. d. (Rosa) by Logic (10428), gr. g. d. (Rosemary) by Young Zealot (8797), — (Ruby) by Zealot (2865), &c. See Vol. 7, p. 534.

1860, Jan. 15, white,	B.C.		Master Gerald, 16538	Mr. Piggot

ROSEBUD,

White, calved August 6, 1856,

Bred by and the property of Mr. E. Hodgkinson, Morton Grange; got by Conrad (12631), dam (Sweetbrier 4th) by Baron Foggathorpe (9931), g. d. (Sweetbrier 2nd) by Quality (8446), gr. g. d. (White Strawberry) by Sweet William (5368), &c. See Sweetmeat, p. 284.

Produce in		Names, &c.	By what Bull.	By whom bred.
1859, Feb. 11, roan,	C.C.	Sweetbrier 6th	Ld. of the Isles, 16434	Mr. Hodgkinson

ROSEBUD,

Red, calved February 8, 1857,

Bred by and the property of Mr. A. L. Maynard, Marton-le-Moor; got by Red Richmond (13578), dam (Rosa) by Redmond (11978), g. d. (Mayflower) by Earl Stanhope (5966), gr. g. d. (May Rose) by Lord Stanley (4269), — (Red Rose) by Young Matchem (4425), &c. See Oxford 2nd, p. 211.

1860, Oct. 12, red,	C.C.	Rowena	Duke, 17700	Mr. Maynard

ROSEBUD,

Roan, of 1853, Vol. xiii., p. 695,

Bred by and the property of Mr. J. Taylor, Moreton Hall; got by Lord Nelson (11740), dam (Rosewood) by Phœbus (9475), &c.

1859, Dec. 1, red roan,	C.C.	Rose Hannah	Charley, 17540	Mr. Taylor
1860, Dec. 29, white,	B.C.	Rob Roy	Pacha, 18514	do.

ROSE BUTTERFLY,

Red, calved February 24, 1858,

Bred by and the property of Mr. Torr, Aylesby Manor; got by Master Butterfly 2nd (14918), dam (Rosabell) by Fanatic (8054), g. d. (Rosebud) by Auld Robin Gray (6753), gr. g. d. (Red Rose) by Scrip (2604), &c. See Rustic Prince, p. 258.

1860, Nov. 10, roan,	B.C.	Rustic Prince	British Prince, 14197	Mr. Torr

ROSE FLOWER,

Red roan, calved May 12, 1856,

Bred by and the property of Mr. Abbey, Wellingboro' Grange; got by Magistrate (13274), dam (Rosina) by Lawgiver (10409), g. d. (Red Rose) by Zealot (2865), gr. g. d. by Young Spectator (8619), &c. See Vol. 12, p. 592.

1859, Feb. 24, roan,	B.C.	Rifleman	Gold Nugget, 16176	Mr. Abbey
1860, March 30, roan,	C.C.	Rosapulchra	do.	do.

ROSELEAF,

Roan, of 1856, Vol. xiii., p. 696,

Bred by Mr. Wetherell, Aldborough, the property of Mr. H. Aylmer, West Dereham; got by Whittington (12299), dam (Lady Welbourn) by Lord Lowther (7164), &c.

1859, Dec. 13, roan,	B.C.	Alderman 2nd	Alderman, 17293	Mr. Aylmer
1860, Dec. 30, roan,	C.C.	Rose of Aldboro'	Bushey, 15712	do.

ROSELEAF,

Roan, calved June 19, 1856,

Bred by Mr. Holt White, Gladwins, the property of Mr. Barnard, Harlow; got by Dulcimer (12786), dam (Rosebud) by Senator (10793), g. d. (Blush Rose) by Collard (3420), gr. g. d. (Amelia) by Ovis (4635), &c. See Vol. 12, p. 588.

Produce in	Names, &c.	By what Bull.	By whom bred.
1859, Oct 20, red roan, C.C.	Rosemary	Priam, 15078	Mr. Barnard

ROSEMARY,

Roan, of 1855, Vol. xiii., p. 696,

Bred by and the property of Mr. J. Ashburner, Scales; got by Matchem (14937), dam (Primrose) by Echo (8019), &c.

1859, Oct. 18, red & w., C.C.	Miss Barrington	Cam.Bar'gton,14223	Mr. Ashburner
1860, Dec. 27, roan, C.C.	Rose of the Valley	West'n Comet,17224	do.

ROSEMARY,

Roan, of 1849, Vol. xii., p. 590,

Bred by and the property of Mr. H. Aylmer, West Dereham; got by Jupiter (14752), dam (Moss Rose) by Umpire (7655), &c.

1860, April 4, red, C C.	Romp	Plato, 18552	Mr. Aylmer

ROSEMARY,

Red and white, calved November 13, 1857,

Bred by Mr. J. S. Crawley, Stockwood Park, the property of Mr. H. J. Sheldon, Brailes House; got by Prince George (13510), dam (Red Rose) by Rufus (10761), g. d. (Lady Rose) by John of Wheathampstead (7113), gr. g. d. (Judy) by Bachelor (1669), &c. See Vol. 12, p. 571.

1860, July 4, red, C.C.		Renown, 18695	Mr. Sheldon

ROSEMARY,

Roan, calved in May 1857,

Bred by and the property of Mr. R. Dudding, Panton; got by The Squire (12217), dam (Rose of Sharon) by Earl of Salisbury (11409), g. d. (Moss Rose) by General Washington (6036), &c. See Vol. 11, p. 681.

1860, April, red & w., C.C.	Rose of the Valley	Vanguard, 10994	Mr. Dudding

ROSEMARY 6TH,

Roan, calved January 31, 1856,

Bred by and the property of Mr. G. Shepherd, Shethin; got by Young Grand Duke (12964), dam (Rosemary 2nd) by The Hero (10934), g. d. (Rosemary) by Paragon (8378), gr. g. d. (Springflower) by Ganthorpe (2049), &c. See Rufus, p. 258.

1860, Jan. 8, roan, B.C.	Duke of Saxony	Speculator, 13775	Mr. Shepherd

ROSEMARY 7TH,

Red roan, calved March 11, 1856,

Bred by and the property of Mr. G. Shepherd, Shethin; got by Red Knight (11976), dam (Rosemary 3rd) by The Hero (10934), g. d. (Rosemary) by Paragon (8378), &c. See Rosemary 6th.

1859, Dec. 30, red, B.C.	Œmillius	Cherry Duke 2,14265	Mr. Shepherd

ROSEMARY 8TH,

Roan, calved March 26, 1856,

Bred by and the property of Mr. G. Shepherd, Shethin; got by Young Grand Duke (12964), dam (Rosemary) by Paragon (8378), &c. See Rosemary 6th.

Produce in		Names, &c.	By what Bull.	By whom bred.
1859, Jan. 8, red & wh.,	B.C.	Harbinger	Cherry Duke 2, 14265	Mr. Shepherd
1860, March 7, roan,	B.C.	Duke of Venice	do.	do.

ROSEMARY 9TH,

Red roan, calved January 14, 1857,

Bred by Mr. G. Shepherd, Shethin, the property of Mr. C. Lyall, Kincraig; got by Speculator (13775), dan (Rosemary 2nd) by The Hero (10934), &c. See Rosemary 6th.

1860, Jan. 6, red,	B.C.	Rufus	Prince Ernest, 18596	Mr. Lyall

ROSEMARY,

Roan, of 1855, Vol. xiii., p. 697,

Bred by and the property of Mr. Thornton, Stapleton; got by Constable (12633), dam (Rosewood) by Ravensworth (10681), &c.

1859, May 28, roan,	C.C.	Rosemary 3rd	Daisy Bull 2nd, 14364	Mr. Thornton
1860, July 20, roan,	C.C.	Rosemary 4th	do.	do.

ROSE OF ELLELL,

Red and white, calved April 27, 1855,

Bred by Mr. H. Garnett, Wyerside, the property of Mr. T. Lamb, Hay Carr House; got by Prince of Wales (4833), dam (Blanche) by Hector (16250), g. d. (Lavinia 2nd) by Prince Ernest (4818), gr. g. d. (Lavinia) by Sir William (2640), — (Lily) by Young Rockingham (2549), &c. See Vol. 5, p. 556.

1858, April 1, roan,	C.C.	Aurora	Constantine, 14318	Mr. Lamb
1859, April 10, roan,	C.C.	Morning Star	do.	do.

ROSE OF MAY,

Red roan, calved May 1, 1857,

Bred by Mr. Spraggon, Nafferton, the property of Mr. Nesham, Haughton-le-Skerne; got by George (12938), dam (Cambridge Rose) by Third Duke of Cambridge (5941), g. d. (Lily) by Lowther (9338), gr. g. d. (Lady Mary) by Son of Farmer (2001), &c. See Cambridge Rose, p. 373.

1860, May 28, roan,	B.C.	Projector	Progenitor, 18650	Mr. Nesham

ROSE OF SUMMER,

Red, calved July 24, 1857,

Bred by and the property of Mr. Cattley, Stearsby; got by Royal Duke (15197), dam (Fancy) by De Grey (11346), g. d. (Fanny) by Prince Alfred (10638), gr. g. d. (Fancy) by Marton Comet (4409), &c. See Vol. 12, p. 377.

1860, June 1, roan,	C.C.	Rosemary	St. Albans, 18792	Mr. Cattley

ROSE OF SUMMER,

Roan, of 1855, Vol. xiii., p. 698,

Bred by Mr. Dudding, Panton, the property of Mr. G. E. Frere, Roydon Hall; got by Baron Warlaby (7813), dam (Rose D'Amour) by Regent (13580), &c.

Produce in		Names, &c.	By what Bull.	By whom bred.
1860, Aug., roan,	C.C.	Rose of Castille	Sir Roger, 16991	Mr. Dudding

ROSE OF THE VALLEY,

Red, calved May 1, 1857,

Bred by Mr. Douglas, Athelstaneford, the property of Mr. Wells, Redleaf; got by Ivanhoe (14735), dam (Rose of Sharon) by Heir-at-Law (13005), g. d. (Rose of Autumn) by Sir Henry (10824), gr. g. d. (Pelerine) by Buckingham (3239), &c. See Heir of Killerby, p. 133.

1860, April 8, roan,	C C.	Maid of the Valley	Dumbarton, 14462	Mr. Wells

ROSE OF TOWNELEY,

Roan, of 1855, Vol. xiii., p. 699,

Bred by and the property of Col. Towneley, Towneley Park; got by The Squire (12217), dam (Roseleaf) by California (11238), &c.

1860, Jnne 2, roan,	C.C.	Young Rose	Bow Bearer, 15679	Col. Towneley

ROSE OF WENSLEYDALE,

Rich roan, calved May 30, 1857,

Bred by Mr. T. Willis, Manor House, the property of Mr. H. W. Martin, Littleport; got by Gavazzi (11508), dam (Rose Wilberforce) by Wilberforce (9830), g. d. (Swinton Rose) by Young Symmetry (7577), gr. g. d. (Star) by Shipton (2620), &c. See Vol. 11, p. 683.

1860, Nov. 1, roan,	B.C.	Dr. Willis	Dr. Liv'stone, 15886	Mr. Martin

ROSETTE,

Roan, calved July 1, 1857,

Bred by and the property of Mr. R. Booth, Warlaby; got by Sir Samuel (15302), dam (White Cockade) by Vanguard (10994), g. d. (Sample) by Exquisite (8048), gr. g. d. (Isabella Buckingham) by Buckingham (3239), &c. See Vol. 13, p. 776.

1859, Dec. 22, red,	B.C.	Red Riband	L. of the Valley, 14837	Mr. Booth

ROSETTE,

Roan, calved September 20, 1856,

Bred by and the property of Mr. J. Bulmer, Aislaby Grange; got by Young Magistrate (14877), dam by Hero (12203), g. d. by Liverpool (4235), gr. g. d. by Colonel (5428).

1859, May 10, roan,	B.C.	May Duke	Problem, 16767	Mr. Bulmer
1860, May 8, roan,	C.C.	Rosette 2nd	2d E. of Derby, 15960	do.

ROSETTE,

White, of 1850, Vols. xi. xii. and xiii., pp. 682, 591, 700,

Bred by Mr. W. Smith, West Rasen, the property of Col. Towneley, Towneley Park; got by Lord John (11731), dam (Christmas Rose) by Baron of Ravensworth (7811), &c.

1859, Sept. 21, white,	C.C	Hopeful	Bn. Hopewell, 14134	Colonel Towneley

"ROSETTE" at 5, YEARS OLD.

The property of Mr Eastwood, Swinshaw, near Burnley.

M & N. Hanhart, Imp.

ROSETTE,

Roan, calved March 10, 1855,

Bred by and the property of Mr. G. Garne, Churchill Heath; got by Royal (13636), dam (Ringlet) by Lord George (9314), g. d. (Rosebud) by Fitz-Hardinge (8073), gr. g. d. (Red Rose) by Augustus (6751), &c. See Reformer, p. 242.

Produce in	Names, &c.	By what Bull.	By whom bred.
1859, Dec. 10, red & w., C.C.	Rynil Rose	A 1, 15538	Mr. Garne

ROSETTE,

Roan, calved June 26, 1856,

Bred by Mr. Wetherell, Aldboro', the property of Mr. Eastwood, Towneley; got by Earl of Derby (12810), dam (Rosa) by Ravensworth (9532), g. d. (Mason) by Hautboy (10305), gr. g. d. by Raspberry (4875), &c. See Vol. 11, p. 669.

1859, Jan 17, roan, C.C.	Rosette's Hope	Bn. Hopewell, 14134	Mr. Eastwood
1860, March 24, red & w., C.C.	Rosette's Butt'rfly	Roy. Butterfly, 16862	do.

ROSE WILBERFORCE,

Roan, of 1851, Vols. xi. and xiii., pp. 683, 700,

Bred by Mr. T. Willis, Manor House, the property of Sir W. C. Trevelyan, Bart., Wallington; got by Wilberforce (9830), dam (Swinton Rose) by Young Symmetry (7577), &c.

1859, March 5, roan, B.C.	Athelstane	King Alfred, 16334	Sir W. C. Trevelyan
1860, March 12, roan, C.C.	R. of Wallington	Hugh Miller, 18080	do.

ROSEWOOD,

Roan, calved March 3, 1857,

Bred by and the property of H. R. H. The Prince Consort; got by Prince Alfred (13494), dam (Rachel) by Goldsmith (10277), g. d. (Matchless) by Fitz-Hardinge (8073), gr. g. d. (Myrtle) by Harold (8131), &c. See Vol. 12, p. 565.

1860, April 30, white, B.C.	Sovereign	Fitz-Clarence, 14552	The Prince Consort

ROSINA,

Red, of 1853, Vols. xii. and xiii., pp. 592, 701,

Bred by and the property of Mr. Abbey, Wellingboro' Grange; got by Lawgiver (10409), dam (Red Rose) by Zealot (2865), &c.

1859, Dec. 11, red, C.C.	Rosa	Gold Nugget, 16176	Mr. Abbey

ROSINA,

White, of 1851, Vol. xii., p. 592,

Bred by and the property of Mr. W. Coppinger, Barry's Court; got by Consummate (14321), dam (Rosa) by Prince of Wales (6348), &c.

1859, August 22, white, C C.	Rose	West. Wonder, 17225	Mr. Coppinger

ROSINA,

White, calved June 9, 1858,

Bred by Mr. A. F. Nugent, Pallas, the property of Mr. A. Pollok, Skahard; got by Pro Bono Publico (13528), dam (Ruth 8th) by Lord John (11731), g. d. (Ruth 7th) by Comus (12625), gr. g. d. (Ruth 3rd) by Sir John Sinclair (5165), &c. See Royal Alfred, p. 251.

1860, April 15, roan, C.C.	Colleen Bawn	P. of Clan'boye, 18618	Mr. Pollok

ROSTRA,

Roan, calved March 21, 1856,

Bred by Mr. Tempest, Newland Park, the property of Mr. J. Yorke, Bewerley Hall; got by Omer Pacha (13421), dam (Ruth) by North Western (15012), g. d. (Rebecca) by Romulus (6407), gr. g. d. by Norfolk (2377), &c. See Vol. 10, p. 545.

Produce in		Names, &c.	By what Bull.	By whom bred.
1859, Dec. 6, red,	C.C.	Rosy	Montrose, 16586	Mr. Yorke
1860, Oct. 7, roan,	C.C.	Rosaline	do.	do.

ROSY,

Roan, of 1853, Vol. xiii., p. 702,

Bred by Mr. J. Emmerson, Over Dinsdale, the property of Lady Pigot, Branches Park; got by Master Belleville (11795), dam (Red Rose) by by Vanguard (10994), &c.

1860, Feb. 1, white,	C.C.	Windsor Lily	Windsor, 14013	Mr. Carr

ROSY,

Red and white, of 1851, Vols. xii. and xiii., pp. 592, 701,

Bred by Mr. Lindsell, Holme Hall, the property of Mr. R. Waters, Sarnan; got by Marquis of Bray (10505), dam (Rigmarole) by South Star (7538), &c.

1860, Feb. 22, red & w.,	C.C.	Rosebud	M. of Wor'ster, 16524	Mr. Waters

ROSY,

Roan, calved in February 1855,

Bred by and the property of Mr. T. Mace, Sherborne; got by Chieftain (12595), dam (Fairy) by Juniper (10347), g. d. (White Rose) by Waverley (5613), gr. g. d. (Rosa) by Cedric (3311), &c. See Vol. 11, p. 439.

1858, Feb., white,	C.C.	Primrose	Cornwall, 14359	Mr. Mace
1860, Nov., roan,	C.C.	Rosamond	do.	do.

ROSY,

Red and white, calved April 28, 1856,

Bred by Mr. Syme, Redkirk, the property of Mr. W. Stirling, M.P., Keir; got by Sir Charles (13705), dam (Young Jane) by Strathmore (6547), g. d. (Jane) by Playfellow (6297), gr. g. d. (Rose) by Sir William (12102), &c. See Elector, p. 90.

1859, Feb. 15, red,	C.C.	Annie	Hiawatha, 14705	Mr. Stirling
1860, Feb. 1, red,	B.C.	Elector	do.	do.

ROYAL BRIDE,

White, calved May 30, 1857,

Bred by and the property of Mr. R. Booth, Warlaby; got by Crown Prince (10087), dam (Bride Elect) by Vanguard (10994), g. d. (Bianca) by Leonard (4210), gr. g. d. (Bagatelle) by Buckingham (3239), &c. See Vol. 12, p. 294.

1860, Nov. 4, white,	C.C	Royal Bridesmaid	Prince Alfred, 13494	Mr. Booth

ROYAL MAID,

Roan, calved December 19, 1857,

Bred by and the property of Mr. W. Mitchell, Cleasby; got by Good Friday (14635), dam (Lady Sarah) by Neptune (11847), g. d. (Lady Booth) by Dandy (10926), gr. g. d. by Hamlet (8126), &c. See Vol. 12, p. 455.

Produce in	Names, &c.	By what Bull.	By whom bred.
1860, Sept. 6. red & w., B.C.	Prussia	King Consort, 16335	Mr. Mitchell

ROYAL PRINCESS,

Red and white, calved April 18, 1857,

Bred by Mr. W. T. Rothwell, Foxholes, the property of Mr. T. Lamb, Hay Carr House; got by Constantine (14318), dam (Lucy Long) by The Duke of Lancaster (10929), g. d. (Eliza) by Gainford 2nd (6030), gr. g. d. (Primrose) by Wharton (2838), &c. See Vol. 12, p. 474.

1860, Oct. 14, red & w., C.C.	Lovesick	Sir Charles, 16943	Mr. Lamb

ROYALTY,

Roan, calved November 19, 1856,

Bred by Mr. S. Marjoribanks, Bushey Grove, the property of Mr. W. Lambe, Aubourn; got by Brigand (12494), dam (Roguery) by Cotherstone (6903), g. d. (Red Rose) by Augustus (6752), gr. g. d. (Red Rose) by Velocipede (5552), &c. See John O'Groat, p. 144.

1859, May 19, roan, C.C.	Rugby	White Knight, 14001	Mr. Lambe
1860, Nov. 8, white, C.C.	Rarity	do.	do.

RUBINIA,

Red and white, calved April 19, 1857,

Bred by Mr. J. G. Wood, Castle Grove, the property of Mr. J. Barcroft, Kilbogget; got by Prince Arthur (13497), dam (Rosette) by Comet (11298), g. d. (Roany) by Percy (9473), gr. g. d. by Spangle (6529), &c. See Robin, Vol. 13, p. 231.

1860, Jan. 19, red, C.C.	Miss Arthur	Clyde, 17578	Mr. Barcroft

RUBY,

Red roan, calved in January 1855,

Bred by Earl De Grey, Wrest Park, the property of Mr. J. Robinson, Clifton Pastures; got by Great Duke (12973), dam (Palmflower) by Tyrant (12247), g. d. (Trinket) by Duke of Cornwall (5947), gr. g. d. (Trifle) by Mowbray (4516), &c. See Bold Duke, p. 27.

1858, Feb. 26, red roan, C.C.	Pearl	Aaron Frank, 14052	Earl De Grey
1859, Sept. 10, red, B.C.	Ruby Duke	May Duke, 13320	Mr. Robinson
1860, Sept. 2, red roan, B.C.	Bold Duke	do.	do.

Pearl, sold to Mr. R. Wood, Clapton, Thrapston.

RUBY,

Red roan, calved September 20, 1856,

Bred by Earl De Grey, Wrest Park, the property of Mr. Thurnall, Royston; got by Rubus (13646), dam (Legacy) by Lablache (10387), g. d. (Lovely Kate) by Hosills (14720), gr. g. d. (Clementia) by Young Wynyard (15524), &c. See Vol. 12, p. 464.

1859, March 1, red rn., B.C.	Reuben	Stormer, 18932	Mr. Thurnall

RUBY,

Red and white, calved February 7, 1856,

Bred by and the property of Viscount Strathallan, Strathallan Castle; got by The Squire (15401), dam (Jewel) by Barnaby Rudge (11142), g. d. (Julia) by Belted Will (6780), gr. g. d. by Carnegie's Red Bull (3291), &c. See Cobweb, Vol. 13, p. 389.

Produce in		Names, &c.	By what Bull.	By whom bred.
1858, March 12, roan,	B.C.	Red Gauntlet	Sir J. the Rose, 15290	Visct. Strathallan
1859, April 8, roan,	C.C.	Rosebud	Dick, 14399	do.
1860, Feb. 15, roan,	C.C.	Rosa Lee	Hautboy, 18034	do.

RUBY,

Red, calved May 7, 1852,

Bred by and the property of Sir G. R. Philips, Bart., Weston Park; got by Earl of Chester (9057), dam by Wolford (8787), g. d. by Bloomsbury (3171), gr. g. d. by Weston (5635),

1855, May, red,	C.C.	Rue	Earl of Chester, 9057	Sir G. R. Philips
1856, April, red,	C.C.	Rueful	do.	do.
1858, March, red,	C.C.	Rose	Noble, 14997	do.
1860, Feb. 19, red,	C.C.	Rosalie	do.	do.

RUBY 2ND,

Roan, calved November 6, 1856,

Bred by Captain Blathwayt, Dyrham, the property of Mr. J. W. Philips, Heybridge; got by Viceroy (13944), dam (Ruby) by Kohinoor (11643), g. d. (Rose) by Ned Poins (6241), gr. g. d. (Blossom) by Old Strickland (11870).

1859, Nov. 3, roan,	C.C.	Jewel	Mosquito, 14964	Capt. Blathwayt
1860, Nov. 24, roan,	C.C.	Gem	do.	Mr. Philips

RUBY,

Red, calved May 19, 1856,

Bred by and the property of Mr. Bowly, Siddington; got by Lord Raglan (13225), dam (Gem) by Annuity (9892), g. d. (Boadicea) by The Prince (7615), gr. g. d. (Strawberry) by Colling (902), &c. See The Proctor, p. 291.

1859, Feb. 27, red & w.,	B.C.	The Proctor	4th D. of Oxford 11387	Mr. Bowly

RUBY,

Red, calved August 1, 1855,

Bred by and the property of Mr. T. W. Bramston, M.P., Skreens; got by Orestes (15027), dam (Red Rose) by Essex Hero (9096), g. d. (Jenny Lind) by Pantaloon (9466), gr. g. d. (Jennie) by Spectator (2688), &c. See Vol. 11, p. 660.

1859, Jan. 15, red,	C.C.	Rouge	Red Duke, 16798	Mr. Bramston

RUBY,

Roan, of 1851, Vols. xii. and xiii., pp. 594, 704,

Bred by and the property of Mr. T. Garne, Broadmoor; got by Marchmont (9367), dam (Ribbon) by Fitz-Hardinge (8073), &c.

1859, Nov., red,	C.C.	Glo'ster's Best D'ss	Pr. Imperial, 15096	Mr. Garne
1860, Sept, 29, red & w.,	B.C.	General Peard	Gen. Pelissier, 14605	do.

RUBY 3RD,

Red, calved April 3, 1856,

Bred by and the property of Mr. W. W. Champion, Calcot; got by Humphrey Clinker (13055), dam (Ruby 2nd) by The Red Duke (8694), g. d. (Ruby) by Kenilworth (7118), gr. g. d. (Moss Rose) by Phœnix (6290).

Produce in	Names, &c.	By what Bull.	By whom bred.
1859, Sept. 25, rich rn , B.C.	His Honour	His Highness, 14708	Mr. Champion
1860, Nov. 27, roan, C.C.	Ruby 5th	do.	do.

RUBY,

Roan, calved February 25, 1853,

Bred by Mr. Hall, Barton, the property of Mr. Grisewood, Dalesford Park; got by Lord John Russell (11732), dam (Rhoda) by Sweet William (8646), g. d. (Rachel) by Cedric (3311), gr. g. d. by Nimrod (4571), &c. See Young Harold, Vol. 12, p. 108.

1859, Jan. 14, roan, C.C.	Opal	Gloster'sG.D.,12949	Mr. Hall

RUBY,

Red, of 1850, Vols. xi. and xiii., pp. 687, 705,

Bred by Mr. E. W. S. Owen, Condover Hall, the property of the Rev. T. Staniforth, Storrs Hall; got by Red Rover (11982), dam (Sprightly) by Sir Isaac (9645), &c.

1859, May 24, roan, C.C.	Rowena	D. of Moscow, 14447	Mr. Peel
1860, April 20, white, C.C.	Rebecca	Valasco, 15443	do.

RUBY,

Red, calved June 27, 1856,

Bred by and the property of Mr. Priestley, Trefan; got by Lord Raglan (13222), dam (Damask) by Patriot (10594), g. d. (Duchess) by Sir Frederick (8577), gr. g. d. (Damsel) by Marquis (4386), &c. See Vol. 12, p. 341.

1859, May 8, rich roan, C.C.	Geraldine	Sir H.Havel'k,16975	Mr. Priestley
1860, March 31, rich rn., C.C.	Irene	do.	do.

RUBY 2ND,

Red, of 1850, Vol. xiii., p. 705,

Bred by Mr. Pym, The Hasells, the property of Mr. Jonas Webb, Babraham; got by George 4th (16148), dam (Ruby) by Vermillion (5557), &c.

1859, June 21, roan, C.C.	Miss Mirabel	E.of Hardw'ke14476	Lord Braybrooke
1860, May 12, red & w., C.C.	Forest Rose	do.	do.

Forest Rose, sold to Mr. G. E. Frere, Roydon Hall, Diss.

RUBY 3RD,

Roan, calved June 29, 1854,

Bred by Mr. Pym, The Hasells, the property of Mr. Jonas Webb, Babraham; got by Ensign (16000), dam (Ruby 2nd) by George 4th (16148), g. d. (Ruby) by Vermillion (5557), gr. g. d. (Rouge) by Red Rover (4903), &c. See Vol. 13, p. 705.

1859, Feb. 26, roan, C.C.	Ly.N.de Fontenay	Mabledon, 16480	Mr. Webb
1860, Feb. 2, roan, C.C.	Ruby 4th	Y.D.ofCam'ge14433	do.

RUBY,

Red, of 1855, Vol. xiii., p. 705,

Bred by and the property of Mr. J. Radcliffe, Brandsby; got by Third Duke of Athol (12734), dam (Rachel) by De Grey (11346), &c.

Produce in		Names, &c.	By what Bull.	By whom bred.
1859, Nov. 16, roan,	C.C.	Queen Mab	Magnus Troil, 14880	Mr. Radcliffe
1860, Dec. 20, roan,	C.C.	Miss Duncombe	V. Chancellor, 17180	do.

RUBY ROSE 2ND,

Roan, of 1851, Vol. xi., p. 687,

Bred by Mr. W. Ellison, Sizergh Castle, the property of Mr. Drewry, Holker; got by The Baronet (10918), dam (Ruby Rose) by Burgundy (7861), &c.

1859, March 18, roan,	C.C.	Elvira	Holkham, 16274	Mr. G. A. Gelderd
1860, Sept. 6, roan,	C.C.	Elvira 2nd	8th D. of Oxf'd, 15939	Mr. Drewry

Elvira, sold to Mr. Drewry, Holker, Newton-in-Cartmell.

RUGIA,

Roan, of 1855, Vol. xiii., p. 706,

Bred by and the property of Mr. D. J. Niblett, Haresfield Court; got by British Boy (11206), dam (Roxana) by Actæon (14059), &c.

1859, March 17, white,	C.C.	Romula	Butes, 12517	Mr. Niblett
1860, March 16, white,	B.C.		Nauplius, 16607	do.

RUMOUR,

Roan, calved October 9, 1857,

Bred by and the property of the Earl of Radnor, Coleshill; got by Monarch (13347), dam (Rhoda) by Rodolph (9569), g. d. (Amelia) by Beckingham (6762), gr. g. d. (Georgiana) by Jenner (4095), &c. See Rifleman, p. 244.

1860, May 5, red & w.,	B.C.	Rifleman	Majestic, 13279	Earl of Radnor

RUTH 11TH,

Roan, of 1854, Vol. xiii., p. 707,

Bred by Mr. W. Carr, Stackhouse, the property of Mr. T. Willis, Manor House; got by Dan O'Rourke (12683), dam (Ruth 9th) by Lord John (11731), &c.

1860, Jan. 28, red,	C.C.	Ruth of the Valley	L. of the Valley 14837	Mr. Willis

RUTHLESS,

Roan, of 1854, Vol. xiii., p. 707,

Bred by and the property of Mr. T. Garne, Broadmoor; got by Royal (13636), dam (Ruby) by Marchmont (9367), &c.

1859, Nov., white,	C.C.	Rushlight	Bashaw, 12449	Mr. Garne
1860, Oct., roan,	B.C.	Rugby	Havelock, 14676	do.

SABINA,

White, of 1852, Vol. xiii., p. 708,

Bred by and the property of Mr. T. Morris, Maisemore; got by Shamrock (10803), dam (Sprat) by Belus (8879), &c.

1859, Feb. 10, roan,	C.C.	Sabina 2nd	Macdonald, 13268	Mr. Morris
1860, Feb. 20, roan,	C.C.	Sabina 3rd	do.	do.

SAFFRON,

Roan, calved in 1853,

Bred by Mr. J. H. Jones, Mullinabro', the property of Sir R. Paul, Bart., Ballyglan; got by Berrington Boy (11173), dam (Sixpence) by Claret (10057), g. d. (Strawberry 2nd) by Sir Charles (7501), gr. g. d. (Sylph) by Cupid, &c. See Shylock, Vol. 13, p. 247.

Produce in		Names, &c.	By what Bull.	By whom bred.
1860, Feb. 15, red,	C.C.	Sweetmeat	First Fruits, 16049	Sir R. Paul

SAGE,

Roan, of 1848, Vol. xi., p. 689,

Bred by the Marquis of Exeter, Burghley Park; got by Royal Buck (10750), dam (Endive) by Pyramus (4853), &c.

1859, Dec., white,	C.C.	Mint	Henry 4th, 16257	Marquis of Exeter

Mint, sold to Mr. J. Ironmonger, Measham, Atherstone.

YOUNG SAL,

Red and white, of 1855, Vol. xiii., p. 708,

Bred by and the property of Mr. J. Taylor, Moreton Hall; got by May Duke (13320), dam (Sal) by Tom of Lincoln (8714), &c.

1860, May 7, red,	C.C.	Red Sal	Sportsman, 18909	Mr. Taylor

SALLY,

White, of 1853, Vol. xii., p. 598,

Bred by and the property of H. R. H. The Prince Consort; got by Lord Foppington (10437), dam (Cowslip) by Belleville (6778), &c.

1857, April 14,	roan, B.C.	Henry 8th	PrinceAlfred,13494	The Prince Consort
	white, B.C.	Napoleon		
1859, April 8,	white, C.C.	Selina	Fitz-Clarence, 14552	do.

SALLY,

Red and white, of 1853, Vol. xiii., p. 709,

Bred by Messrs. Atkinson, Peepy, the property of Mr. E. James, Heleyn Hall; got by Bumper (10005), dam (Sylvia) by Second Colonel (8544), &c.

1859, March 28, r. & w.,	C.C.	Sonsie	M.Towneley16547or R.C'r-de-Lion 13590	Mr. James

Sonsie, sold to Mr. T. Trotter, Bywell, Newcastle-on-Tyne.

SALLY,

White, calved March 25, 1855,

Bred by Mr. T. Chrisp, Hawkhill, the property of the Hon. G. E. Lascelles, Moor Hill; got by Refiner (10695), dam (Dunstan) by Napier (7266), g. d. (Young Charlotte) by Percy (13465), gr. g. d. (Charlotte) by Regent (2517), &c. See Vol. 10, p. 344.

1859, Jan. 12, roan,	C.C.	Satanella	Robin.Crusoe, 13610	Hon.G.E. Lascelles
1860, April 10, roan,	C.C.	Springflower	Craven Hero, 15834	do.

SALLY,

Red and white, calved March 28, 1856,

Bred by Mr. Langston, M.P., Sarsden House; got by Gloster's Grand Duke (12949), dam (Silky) by Bristol (11205), g. d. (Champion) by Vagabond (9765), gr. g. d. (Silver) by Locksley (4240), &c. See Archbishop, p. 8.

1859, Nov. 14, red,	B.C.	Archbishop	Archduke 2nd,15588	Mr. Langston

SALLY,

Red and white, calved in June 1854,

Bred by and the property of Mr. J. Laxton, Morborne; got by Rebellion (10684), dam (Stately) by Cincinnatus (3386), g. d. (Sequel) by Coronation (3494), gr. g. d. (Salvia) by Lycurgus (2234), &c. See Wizard, p. 318.

Produce in		Names, &c.	By what Bull.	By whom bred.
1857, Jan., roan,	C.C.	Superb	Meteor, 18391	Mr. Laxton
1858, Feb., white,	C.C.	Snowdrop	do.	do.
1860, May 29, roan,	C.C.	Simplicity	Wizard, 19160	do.

SALLY,

White, calved in May 1857,

Bred by and the property of Mr. T. Mace, Sherborne; got by Prime Minister (15080), dam (Miss Nightingale) by Chieftain (12595), g. d. (Lady Bourton) by Morpeth (8325), gr. g. d. (Boadicea) by The Prince (7615), &c. See The Page, p. 291.

1860, Dec., white,	C.C.	Rachel	Patrick, 13459	Mr. Mace

SALLY,

White, calved March 25, 1856,

Bred by Mr. M. Spraggon, Nafferton, the property of Mr. E. Hodgkinson, Morton Grange; got by George (12938), dam (Rarity) by General Gilbert (12932), g. d. (Red Rose) by General Cavaignac (10265), gr. g. d. (Clara) by Lord Barrington (9308), &c. See Charmer, p. 385.

1860, March 19, roan,	B.C.	Robin Adair	L. of the Isles, 16434	Mr. Hodgkinson

SALLY,

Roan, calved April 3, 1857,

Bred by and the property of Mr. J. Taylor, Moreton Hall; got by Vanguard (13937), dam (Selina) by Boatswain (8895), g. d. (Sal) by Tom of Lincoln (8714), gr. g. d. (Chance) by Daniel (3554), &c. See Orion, p. 208.

1860, Feb. 13, roan,	B.C.	Orion	6thD.of Oxf'd,12765	Mr. Taylor
1860, Dec. 29, white,	B.C.	Snowball	Pacha, 18514	do.

SALLY,

Roan, of 1854, Vol. xii., p. 599,

Bred by and the property of Mr. Trotter, Bywell; got by Sir Harry (10821), dam (Clara) by Young England (10201), &c.

1859, March 9, rich rn.,	C.C.	Amy	War Eagle, 15483	Mr. Trotter

SALLY ANN,

Roan, calved May 11, 1858,

Bred by and the property of Mr. J. Gulland, Newton of Wemyss; got by Garlick (14588), dam (Mary) by Lord George (10439), g. d. (Belle) by Lord William (10752), gr. g. d. (Beaufronte) by Lilyson (6131), &c. See Jorrocks, p. 145.

1860, April 29, r. & w ,	B C.	Jorrocks	Shallot, 18817	Mr. Gulland

SALVIA,

Rich roan, calved February 25, 1857,

Bred by and the property of Mr. W. Hewer, Sevenhampton; got by Borrowby Lad (12486), dam (Sunflower) by Norval (9450), g. d. (Springflower) by Rob Roy (7434), gr. g. d. (Snowdrop) by Fairfax 2nd (8050), — (White Rose) bought at Darlington.

Produce in		Names, &c.	By what Bull.	By whom bred.
1860, Feb. 28, white,	C.C.	Satin	Economist, 15977	Mr. Hewer
Satin, sold to Mr. H. Howell, Driffield, Cirencester				

SALVIA,

Roan, of 1854, Vol. xiii., p. 709,

Bred by and the property of Mr. S. Rich, Didmarton; got by Kohinoor (11642), dam (Sunrise) by Douglas (12715), &c.

1860, May 3, white,	C.C.	Silver Bell	Fitzroy, 16058	Mr. Rich

SALVINI 2ND,

Red, calved April 30, 1853,

Bred by Mr. Griffin, Cherry Burton, the property of Mr. J. B. Thompson, Anlaby; got by Paxton (13461), dam (Salvini) by Brawith Boy (7846), g. d. (Ceres 2nd) by Prince William (4834), gr. g. d. (Ceres) by Mark (2266), &c. See Red Duke, p. 240.

1856, April 14, r. & w.,	C.C.	Salvini 3rd	Royal Blood, 13638	Mr. Thompson
1859, Jan. 13, red & w.,	C.C.	Salvini 4th	Humphrey, 13054	do.

SAMPHIRE,

Roan, calved March 10, 1858,

Bred by Mr. Harvey Combe, Cobham Park, the property of Sir. A. de Rothschild, Bart., Aston Clinton; got by Marmaduke (14897), dam (Seaweed) by Lottery (10472), g. d. (Sea Nymph) by Splendid (5298), gr. g. d. (Sylph) by Belshazzar (1703), &c. See Baron, p. 14.

1859, July 8, rich roan,	B.C.	Baron	Lord Mayor, 14828	Sir A. Rothschild

SANSPAREIL,

Roan, calved March 20, 1853,

Bred by Col. Kingscote, Kingscote Park, the property of Mr. F. W. Stone, Guelph, Canada West; got by Gauntlet (10260), dam (Serenade) by Charles 1st (8947), g. d. (Seraphina) by Earl of Essex (6955), gr. g. d. (Sapphire) by Stratton (5336), &c. See Grand Sultan 2nd, p. 125.

1855, Dec. 8, white,	C.C.	Sanspareil 2nd	Chaffcutter, 12572	Mr. Stone
1857, March 3, red,	B.C.	3d D. of Cambridge	J. O'Gaunt 2nd 13089	do.
1858, Feb. 17, roan,	C.C.	Sanspareil 3rd	Friar John, 12905	do.
1859, Feb. 25, roan,	B.C.	Wellington	3rd Gd. Duke, 17993	do.
1860, Feb. 13, red,	C.C.	Sanspareil 5th	12th D. of Oxf'd 17742	do.

SAPPHO,

Roan, calved June 17, 1857,

Bred by Mr. T. Proctor, Walls Court, the property of Mr. T. Goulter, Acton Turville; got by Merlin (14946), dam (Sylvia) by Hero of the West (8150), g. d. (Pride) by The Red Duke (8694), gr. g. d. (Princess) by Lottery (4280).

1860, Dec. 22, red & w.,	C.C.	Saucy	Faustus, 16034	Mr. Goulter

SARAH,

Roan, calved April 17, 1857,

Bred by and the property of Mr. D. Boote, Edstaston Hall; got by Autocrat (12416), dam (Sapphire) by Prince (18573), g. d. (Susan) by Wizard (12318), gr. g. d. (Pink) by Picotee (10612).

Produce in		Names, &c.	By what Bull.	By whom bred.
1860, April 9, roan,	C.C.	Sabrina	Cardinal, 14238	Mr. Boote

SARAH,

White, of 1854, Vol. xiii., p. 710,

Bred by and the property of Mr. A. Geekie, Baldowrie; got by Viscount (13956), dam (Ruby) by Mason (9376), &c.

1859, April 12,	white, C.C.	Bessy Bell	Orinoco, 13425	Mr. Geekie
	roan, C.C.	Mary Gray		

SARAH,

Roan, calved August 21, 1857,

Bred by and the property of Mr. W. White, Ricknall Grange; got by Veteran (13941), dam (Sally) by Lord Alexander Croft (11707), g. d. (Sally) by Lord Buchan (9309), gr. g. d. by Sir Thomas (6492), &c. See Pope, p. 220.

1860, Dec. 31, roan,	B.C.	Pope	Game Boy, 17904	Mr. White

SARCENET,

Roan, of 1853, Vols. xii. and xiii., pp. 600, 711,

Bred by and the property of Mr. T. Garne, Broadmoor; got by Colchicum (8693), dam (Harold Rose) by Harold (8131), &c.

1859, July, red & white,	C.C.	Sultana	Bashaw, 12449	Mr. Garne

SARTCHEE,

Roan, calved February 12, 1846,

Bred by Mr. Pollock, Mountainstown, the property of Mr. A. Pollok, Skahard; got by Norfolk (2377), dam (Sultana) by Son of Colonel (1846), g. d. (Snowberry) by Tamboff (2729), gr. g. d. (Mulberry) by Grazier (1085), &c. See Bandy, p. 13,

1854, May 5, white,	C.C.	Baycalf	Soubise, 10860	Rev. F. T. Gregg
1858, May 14, red & w.,	C.C.	Sartchee 2nd	Remus, 15153	Mr. Pollok
1860, March 10, roan,	C.C.	Sartchee 3rd	Ambo, 17305	do.

SAUCEBOX,

White, calved March 25, 1855,

Bred by Mr. Harvey Combe, Cobham Park, the property of Lord Feversham, Duncombe Park; got by The Beau (12182), dam (Seraphine) by Lottery (10472), g. d. (Seraph) by Fanatic (8054), gr. g. d. (Sea Nymph) by Splendid (5298), &c. See Young Marmaduke, p. 181.

1857, May 2, white,	C.C.	Seraphine 2nd	Fancy Boy, 12859	Mr. Combe
1858, March 19, roan,	C.C.	Saucy	Marmaduke, 14897	do.
1859, March 6, roan,	C.C.	Spicey	do.	do.
1860, April 22, roan,	C.C.	Sweetsauce	Chanticleer, 17530	Lord Feversham

Seraphine 2nd, sold to Mr. J. T. Noakes, Brockley House, Lewisham, Kent; Saucy, to the Marquis of Exeter, Burghley Park, Stamford; Spicey, to Mr. Simpson, Pinner Park, Harrow.

SCARF,

Roan, calved in 1857,

Bred by Mr. J. Gamble, Shouldhamthorpe, the property of Lord Suffield, Gunton Park; got by Baron Albany (11151), dam (Sluggard) by The Captain (5422), g. d. (Stella) by The Captain (5422), gr. g. d. (Young Seedling) by Percy (1314), &c. See Somerville, p. 275.

Produce in		Names, &c.	By what Bull.	By whom bred.
1860, Feb. 3, roan,	B.C.	Somerville	Philosopher, 16694	Mr. Gamble

SCARF,

Yellow red and white, calved in June 1856,

Bred by and the property of Mr. J. Laxton, Morborne; got by Rebellion (10684), dam (Slap) by Morborne (18420), g. d. (Slipslop) by Coronation (3494), gr. g. d. (Shadock) by Commissioner (1857), &c. See Vol. 5, p. 930.

1859, Aug., white,	C.C.	Scent	Meteor, 18391	Mr. Laxton

SCARLET FLOWER,

Red, calved March 25, 1856,

Bred by and the property of Mr. R. S. Bruere, Braithwaite Hall; got by Sylvan King (13819), dam (Larkspur) by Leo (13150), g. d. (Lilac) by The Silky Laddie (10947), gr. g. d. (Lingflower) by St. Martin (8526), &c. See May Prince, p. 190.

1859, May 15, roan,	B.C.	Skylark	King Arthur, 13110	Mr. Bruere
1860, May 22, red,	B.C.	May Prince	Prince George, 13510	do.

SCIENCE,

Red, calved March 6, 1856,

Bred by and the property of Mr. S. Rich, Didmarton; got by Duke of Ulster (12774), dam (Sunrise) by Douglas (12715), g. d. (Sappho) by Berkeley (7830), gr. g. d. (Snowdrop) by White Helicon (13999), &c. See Solferino, p. 274.

1860, Oct. 23, red & w,	C.C.	Sable Orb	Archduke, 17316	Mr. Rich

SCOTTISH BUTTERFLY,

Red and white, calved January 10, 1855,

Bred by Messrs. Turnbull, Bonhill Place, sold to Mr. J. Nimmo, for New Zealand; got by Hobbie Noble (11581), dam (Maid of Promise) by Molecatcher (10537), g. d. (Maid of Aln) by Regent (2517), gr. g. d. (Edith) by Borderer (3191), &c. See Gaffer Green, p. 108.

1859, Feb. 8, roan,	C.C.	Strawberry B'fly	Silvery Floss, 15269	Messrs. Turnbull
1860, Feb. 8, red & w.,	B.C.	Lennox Lad	Booth, 14180	do.

Strawberry Butterfly, sold to Mr. R. Addie, View Park, Lanark.

SCYLLA,

Red and white, calved in October 1858,

Bred by and the property of Col. Kingscote, Kingscote Park; got by Andover (14096), dam (Sophy) by Viceroy (13945), g. d. (Susan) by Sweet William (7571), gr. g. d. (Serenade) by Charles 1st (8947), &c. See Somerset, p. 275.

1860, Dec. 5, red & w.,	B.C.	Archdeacon	Archduke 2nd, 15588	Col. Kingscote

SELINA,

Roan, of 1854, Vol. xiii., p. 711,

Bred by the Hon. H. N. Hill, Berrington, the property of Mr. W. S. Conwy, Bodrhyddan; got by Monk (11824), dam (Sarah) by Sir Walter 2nd (10834), &c.

Produce in		Names, &c.	By what Bull.	By whom bred.
1859, Nov 12, white,	B.C.	Contourne	Caradoc, 14236	Mr. Conwy
1860, Dec. 20, white,	C.C.	Compeer	do.	do.

SELINA,

Red, of 1854, Vol. xii., p. 602,

Bred by and the property of the Hon. Col. Pennant, M.P., Penrhyn Castle; got by Lovemore (10476), dam (Star) by Launcelot (6122), &c.

1858, Nov. 27, red,	C.C.	Seraphine	Vanguard, 10994	Col. Pennant

SELINA,

White, calved April 15, 1853,

Bred by Mr. Brown, Uffcott, the property of Mr. Stratton, Broad Hinton; got by Hero of the West (8150), dam (Duchess) by Red Duke (8694), g. d. (Tulip) by Lord of the Manor (8249), gr. g. d. by Roland (2556).

1857, March 6, roan,	C.C.	Mary Jane	Runnimede, 15221	Mr. Stratton
1858, March 22, roan,	B.C.	Valiant	Hermit, 14697	do.
1859, July 26, light rn.,	C.C.	Ione	do.	do.
1860, July 10, light rn.,	B.C.	Saracen	Hickory Nut, 16290	do.

SELINA,

Red and white, calved October 7, 1855,

Bred by Mr. W. Holmes, Wargrave Court; got by Joe Miller (10335), dam (Sylvia) by Kaffir (14754), g. d. (Primrose) by Son of Earl of Essex (6955), gr. g. d. by Sir Robert (15300).

1859, Aug. 23, roan,	C.C.	Sally	Sailor, 15225	Mr. Holmes

Sally, sold to Mr. W. Graham, Jun., Abingdon, Berks.

SELINA,

Roan, of 1853, Vol. xiii., p. 712,

Bred by and the property of Mr. T. Morris, Maisemore; got by Belus (8879), dam (Sybil) by Steward (17042), &c.

1859, Nov. 29, roan,	C.C.	Selina 3rd	Macdonald, 13268	Mr. Morris
1860, Dec. 8, roan,	C.C.	Somerset	do.	do.

SELINA,

White, of 1851, Vol. xiii., p. 712,

Bred by and the property of Mr. J. Taylor, Moreton Hall; got by Boatswain (8895), dam (Sal) by Tom of Lincoln (8714), &c.

1859, April 27, white,	C.C.	Sarah	Charley, 17540	Mr. Taylor

SENSIBLE,

Roan, calved August 13, 1857,

Bred by Mr. B. B. Colvin, Pishobury; got by Hendon (14688), dam (Seraph) by Lamplighter (8204), g. d. (Seraphina) by Zenith (5702), gr. g. d. (Joan) by Warlock (5599), &c. See May Duke 3rd, p. 188.

1860, April 3, roan,	C.C.	Silkworm	Dreadnought, 15900	Mr. Colvin

SERAPHINA 2ND,

Light roan, of 1852, Vols. xii. and xiii., pp. 602, 713,

Bred by and the property of Mr. Lawford, Southcott; got by Sweet William (7571), dam (Seraphina) by Earl of Essex (6955), &c.

Produce in	Names, &c.	By what Bull.	By whom bred.
1859, Mar. 10, light rn., B.C.	Grand Sultan 2nd	Hy. of Glo'ster, 14674	Mr. Lawford
1860, May 8, red & w., C.C.	Seraphina 12th	John O'Gaunt, 16322	do.

SERAPHINA 6TH,

Red, of 1855, Vol. xiii., p. 713,

Bred by and the property of Mr. Lawford, Southcott; got by Lord Shaftoe (11746), dam (Seraphina) by Earl of Essex (6955), &c.

1859, Feb. 4, roan, C.C.	Seraphina 10th	Happy Duke, 16215	Mr. Lawford
1860, Oct. 6, red & w., B.C.	Sunbeam	Capt. Barclay, 12547	do.

SERAPHINA 7TH,

White, calved February 29, 1856,

Bred by and the property of Mr. Lawford, Southcott; got by Duke of Sussex (12772), dam (Seraphina 2nd) by Sweet William (7571), g. d. (Seraphina) by Earl of Essex (6955), gr. g. d. (Sapphire) by Stratton (5336), &c. See Grand Sultan 2nd, p. 125.

1859, Sept. 25, roan, C.C.	Seraphina 11th	May Duke, 13320	Mr. Lawford
1860, Oct. 23, roan, C.C.	Seraphina 13th	John O'Gaunt 16322	do.

SERAPHINE 2ND,

White, calved May 2, 1857,

Bred by Mr. Harvey Combe, Cobham Park, the property of Mr. J. T. Noakes, Brockley House; got by Fancy Boy (12859), dam (Saucebox) by The Beau (12182), g. d. (Seraphine) by Lottery (10472), gr. g. d. (Seraph) by Fanatic (8054), &c. See Young Marmaduke, p. 181.

1859, Aug. 12, white, B.C.	Yg. Marmaduke	Marmaduke, 14897	Mr. Noakes

SERAPHINE,

Roan, calved January 10, 1857,

Bred by and the property of Mr. G. S. Foljambe, Osberton Hall; got by Monarch (13347), dam (Seraph) by Lord of Brawith (10465), g. d. (Sylphide) by Pestalozzi (10603), gr. g. d. (Seraph) by Lamplighter (8204), &c. See May Duke 4th.

1860, Feb. 19, red, C.C.	Sybil	May Duke, 16553	Mr. Foljambe

SERAPHINE,

White, of 1851, Vol. xi., p. 695,

Bred by Mr. Ladds, Deansanger, the property of Mr. E. Clarke, Lillingstone; got by Sweet William (7571), dam (Seraphina) by Earl of Essex (6955), &c.

1858, Oct. 27, roan, B.C.	Royal Essex	Romanoff, 15181	Mr. Clarke
1859, Nov. 28, roan, C.C.	Seraphine 2nd	Dreadnought, 12719	do.

SERIOUSNESS 3RD,

Roan, of 1853, Vol. xiii., p. 713,

Bred by and the property of Mr. B. Wilson, Brawith; got by Emperor (6973), dam (Seriousness) by Sir Walter (2639), &c.

1860, Nov. 19, roan, C.C.	Sybil	Emperor, 6973	Mr. Wilson

SHANBALLY,

Roan, calved February 3, 1853,

Bred by and the property of Mr. A. Pollok, Skahard; got by Crystal, dam (Rose Norah) by Sobraon (9672), g. d. (Norah 4th) by Reformer (2507), gr. g. d. (Lucy) by Borderer (3191), &c. See Vol. 10, p. 511.

Produce in		Names, &c.	By what Bull.	By whom bred.
1857, July 1, white,	C.C.	Shanbally 3rd	P.Bon.Publico13528	Mr. Pollok
1858, May 30, red & w.,	B.C.	Beadsman	Gala, 17902	do.
1859, Nov. 1, white,	C.C.	Shanbally 4th	Matadore, 11800	do.
1860, Nov. 3, roan,	B.C.	Warden	P. of C'deboye,18618	do.

SILENCE 2ND,

Red, calved February 24, 1857,

Bred by and the property of Mr. N. G. Barthropp, Cretingham Rookery; got by Sir Colin Campbell (13718), dam (Silence) by Earl of Derby (10177), g. d. (Secret 3rd) by Duke of Sutherland (6945), gr. g. d. (Secret 2nd) by Locomotive (4242), &c. See Senator, p. 261.

1859, Nov. 16, red & w.,	B.C.	Senator	Wild Duke, 19148	Mr. Barthropp

SILISTRIA,

Rich roan, calved March 13, 1855,

Bred by and the property of Mr. S. Rich, Didmarton; got by Valentine (13932), dam (Sunrise) by Douglas (12715), g. d. (Sappho) by Berkeley (7830), gr. g. d. (Snowdrop) by White Helicon (13999), &c. See Solferino, p. 274.

1859, Feb. 24, roan,	C.C.	Siberia	D. of Ulster, 12774	Mr. Rich
1860, March 4, red & w.,	B.C.	Solferino	Cupid, 14359	do.

SILVER BELL,

White, calved February 14, 1857,

Bred by Mr. Wetherell, Aldborough, the property of Mr. S. Marjoribanks, Bushey Grove; got by Earl of Derby (12810), dam (Lady Scarboro') by Earl of Scarboro' (9064), g. d. (Stately) by Statesman (10880), gr. g. d. (White Strawberry) by The Chieftain (2893), &c. See Vol. 11, p. 533.

1860, March 16, roan,	B.C.	Sancho Panza	B. of Bushey, 15623	Mr. Marjoribanks

SILVIA,

White, of 1853, Vol. xiii., p. 715,

Bred by and the property of Mr. J. R. Kirkham, Audleby Villa; got by Usurer (9763), dam (Snowdrop) by Neptune (7273), &c.

1859, July 29, roan,	C.C.	Sally	Gardante, 14587	Mr. Kirkham
1860, May 15, roan,	C.C.	Sarah	Watchman, 17216	do.

SINOPE,

White, calved April 22, 1857,

Bred by and the property of Mr. S. Rich, Didmarton; got by Valentine (13932), dam (Sweetbread) by Belshazzar 2nd (14154), g. d. by Napoleon (10552), gr. g. d. by Plenipo (4724), &c. See Snowball, p. 273.

1860, Oct. 15, roan,	C.C.	Samaria	Cupid, 14359	Mr. Rich

SISTER TO PRIMROSE,

Roan, calved March 21, 1856,

Bred by Mr. N. Milne, Faldonside; got by Sam Glen (10780), dam (White Rose Bud) by Peter Plough (10605), g. d. (Rose Bud) by Eildon (9076), gr. g. d. (Rose) by Ethelred (5990), &c. See Vol. 13, p. 652.

Produce in	Names, &c.	By what Bull.	By whom bred.
1860, March 20, white, C.C.		Lord Napier, 14832	Mr. Milne

SLAP,

White, calved in May, 1853,

Bred by Mr. J. Laxton, Morborne; got by Morborne (18420), dam (Slipslop) by Coronation (3494), g. d. (Shadock) by Commissioner (1857), gr. g. d. (Satisfaction) by Dispatch (983), &c. See Vol. 5, p. 930.

1856, June, red & wh., C.C.	Scarf	Rebellion, 10684	Mr. Laxton
1857, May, red & wh., C.C.	Sophia	Meteor, 18391	do.
1858, April, roan, B.C.	Capt. Harrison	do.	do.

SLUGGARD,

Roan, of 1852, Vols. xii. and xiii., pp. 604, 716,

Bred by and the property of Mr. J. Gamble, Shouldhamthorpe; got by The Captain (5422), dam (Stella) by The Captain (5422), &c.

1859, Feb., roan, C.C.	Seraph	Baron Albany, 11151	Mr. Gamble

Seraph, sold to Lord Suffield, Gunton Park, Norwich.

SMARTER,

Roan, calved March 22, 1856,

Bred by Mr. T. Morris, Maisemore; got by Macdonald (13268), dam (Smart) by Shamrock (10803), g. d. (Young Spruce) by Shakespeare (10801), gr. g. d. (Spruce) by Acton (716), &c. See Sovereign, p. 276.

1859, July 3, roan, B.C.	Sovereign	PrinceConsort16728	Mr. Morris
1860, July 20, red & w., B.C.	Sovereign 2nd	do.	do.

SMARTEST,

Roan, calved in April 1857,

Bred by and the property of Mr. T. Morris, Maisemore; got by Macdonald (13268), dam (Smart) by Shamrock (10803), &c. See Smarter.

1860, July 26, red & w., B.C.	Styford	PrinceConsort16728	Mr. Morris

SMOCK FROCK,

White, of 1855, Vol. xiii., p. 716,

Bred by and the property of Sir C. Knightley, Bart., Fawsley Park; got by Earl of Dublin (10178), dam (London Pride) by Janizary (8175), &c.

1858, April 29, roan, C.C.		Old Buck, 15017	Sir. C. Knightley
1859, April 27, white, C.C.		Sarawak, 15238	do.
1860, March 8, roan, C.C.		do.	do.

YOUNG SNAIL HORN,

Roan, calved October 6, 1849,

Bred by and the property of Sir J. W. Lubbock, Bart., High Elms; got by Haydn (11566), dam (Snail Horn) by Young Frederick (3836), g. d. (Old Snail Horn) by Favourite (3768), gr. g. d. (Strawberry 2nd) by Commodore (1858), &c. See Vol. 10, p. 579.

1860, Feb. 21, red & w., C.C.	Sicily	Louis, 14861	Sir J. W. Lubbock

SNOWBERRY,

Red roan, of 1853, Vols. xii. and xiii., pp. 605, 717,

Bred by Sir J. W. Lubbock, Bart., High Elms, the property of Mr. Rich, Didmarton; got by Rivers (10716), dam (Strawberry) by Diamond (5918), &c.

Produce in		Names, &c.	By what Bull.	By whom bred.
1859, April 4, red,	C.C.	Clusterberry	Carolus, 14246	Mr. Tracy
1860, Feb. 9, roan,	C.C.	Hollyberry	Douglas, 12714	Mr. Rich

Clusterberry, sold to Mr. Stiles Rich, Didmarton, Chippenham.

SNOWDROP,

White, of 1854, Vols. xii. and xiii., pp. 606, 718,

Bred by and the property of the Hon. Col. Pennant, M.P., Penrhyn Castle; got by Gentleman (12937), dam (Virgin) by Charles 1st (8947), &c.

1860, March 15, white,	C.C.	Sophia	Paganini, 15038	Col. Pennant

SNOWDROP,

White, calved in October 1857,

Bred by Mr. R. W. Ashburner, Low Hall, the property of Mr. Drewry, Holker; got by Columbus (14299), dam (Rosabella) by Zadock (11070), g. d. by Monarch (9405), gr. g. d. by Prince George (6339), — (Tulip) by Rufus (5033), &c. See Benedict, p. 23.

1860, July 13, roan,	C.C.	Harriet	8th D. of Oxf., 15939	Mr. Drewry

SNOWDROP,

White, calved February 12, 1858,

Bred by and the property of Mr. A. Campbell, Blairton; got by Sultan (15351), dam (Ruth) by The Duke (7593), g. d. (Farewell) by The Pacha (7612), gr. g. d. (Violet) by Cherokee (3363), &c. See Rob Roy, p. 247.

1860, May 30, roan,	C.C.	Acco	Omer Pacha, 16649	Mr. Campbell

SNOWDROP,

White, calved December 8, 1854,

Bred by Mr. Clarke, Aldborough, the property of Mr. Carr, Stackhouse; got by Alfred (12374), dam (Guardiana) by Whittington (12299), g. d. by Mehemet Ali (7227), gr. g. d. by Guardian (3947), &c. See Emperor, p. 91.

1860, Aug. 9, roan,	C.C.	Dahlia	E. of Aldboro' 17770	Mr. Hopper

SNOWDROP,

White, calved May 21, 1857,

Bred by Mr. J. S. Crawley, Stockwood Park, the property of Mr. Roberts, Kings Walden; got by Highthorn (13028), dam (Tragedy) by John of Wheathampstead (7113), g. d. (Tiresome) by Walter Buchan (7692), gr. g. d. (Tidy) by Son of Dash (3565), &c. See Trumpeter, p. 295.

1859, Nov. 12, white,	C.C.	Snow White	Prince Oscar, 16757	Mr. Crawley

Snow White, sold to Mr. F. Wythes, Ravensden House, Bedford.

SNOWDROP,

White, calved in October 1857,

Bred by and the property of Mrs. Greene, Lawford Hall; got by White Friar (13998), dam (Strawberry) by Sir Harry (13730), g. d. (Starlight) by Baron Kirtling (8867), gr. g. d. (Cora) by The Pacha (7612), &c. See Vol. 13, p. 730.

Produce in		Names, &c.	By what Bull.	By whom bred.
1860, Dec. 18, red,	C.C.	Splendour	Castor, 17513	Mrs. Greene

SNOWDROP,

White, of 1853, Vol. xiii., p. 719,

Bred by Mr. Hall, Neasdon, the property of Mr. B. B. Colvin, Pishobury; got by Count (10079), dam (Mildred) by True Blue (5522), &c.

1859, July 4, roan,	C.C.	Spright	Hendon, 14688	Mr. Colvin
white,	C.C.	Sprightly		

Spright and Sprightly, sold to Mr. G. Papendiech, for the R. A. S. of Prussia.

SNOWDROP,

Roan, of 1853, Vols. xii. and xiii., pp. 606, 719,

Bred by and the property of Mr. J. Lane, Barton Mills; got by Snowstorm (12119), dam (Spot) by Guizot (9174), &c.

1859, May 28, roan,	C.C.	Sunflower	Sir Richard, 15298	Mr. Lane
1860, June 5, red & w.,	C.C.	Sally Slack	Master Slack, 14935	do.

SNOWDROP 2ND,

White, calved June 8, 1854,

Bred by Mr. M. Spraggon, Nafferton, the property of the Earl of Airlie, Cortachy Castle; got by George (12938), dam (Snowdrop) by Lord George Bentinck (9317), g. d. by Second Earl of Beverley (5963), gr. g. d. by Second Cleveland Lad (3408), &c. See Falcon, p. 95.

1858, Feb. 9, roan,	C.C.	Queen of Tyne	R.C'r-de-Lion 13590	Mr. Spraggon
1859, July 5, roan,	B.C.	Falcon	War Eagle, 15483	Earl of Airlie
1860, May 30, white,	C.C.	Lady Blanche	Lord Raglan, 13244	do.

Queen of Tyne, sold to Mr. E. Hodgkinson, Morton Grange, Retford.

SNOWFLAKE,

White, calved July 22, 1856,

Bred by and the property of Mr. G. S. Foljambe, Osberton Hall; got by Commander (12619), dam (Symmetry) by Master Grateful (11797), g. d. (Sylphide) by Pestalozzi (10603), gr. g. d. (Seraph) by Lamplighter (8204), &c. See May Duke 2nd, p. 188.

1859, April 10, roan,	B.C.	May Duke 2nd	May Duke, 16553	Mr. Foljambe
1860, April 2, roan,	C.C.	Snowdrop	do.	do.

SOHO,

Roan, calved in March 1857,

Bred by Mr. T. Fetherstonhaugh, Rock View, the property of Mr. J. Barcroft, Kilbogget; got by Lord St. Leonards (13250), dam (Snow) by Juan (6106), g. d. (Clifton Beauty) by Gainford (2044), gr. g. d. (Old Darlington) by Telemachus (5412), — by King Ernest, — by Fergus (3783).

1860, April 23, roan,	B.C.	Noble	B. of Kilbogget 14145	Mr. Barcroft

SONATA,

Red and white, calved February 6, 1855,

Bred by and the property of Mr. T. Morris, Maisemore; got by Samson (12045), dam (Spangle) by Belus (8879), g. d. (Stately) by Vincent (5567), gr. g. d. (Sprite) by Duke (1934), &c. See Stoker, p. 281.

Produce in	Names, &c.	By what Bull.	By whom bred.
1859, Feb. 26, red & w., C.C.	Sonata 2nd	Macdonald, 13268	Mr. Morris
1860, Dec. 20, roan, B.C.	Sylvan	do.	do.

SONGSTRESS,

Roan, calved in October 1855,

Bred by Col. Towneley, Towneley Park, the property of Mr. W. Wilkinson, Skipton; got by Major-General (13287), dam (Sontag) by Duke of Athol (10150), g. d. (White Summerton) by Sweet William (5368), gr. g. d. (Summerton) by Homer (2134), &c. See Vol. 13, p. 721.

1859, Jan. 11, white, B.C.	King Arthur	Rifleman, 13596	Mr. Wilkinson

SONGSTRESS,

Roan, calved March 25, 1857,

Bred by and the property of Mr. Bowly, Siddington; got by Mountaineer (14966), dam (Minstrel) by Nundi (9453), g. d. (La Polka) by Monzani (6222), gr. g. d. (Jennie Deans) by The Prince (7615), &c. See Little Go, p. 159.

1859, Oct. 16, red & w., C.C.	Cymbal	Oriel, 16657	Mr. Bowly

SONGSTRESS,

Red, calved in June 1854,

Bred by Mr. R. Dudding, Panton; got by Baron Warlaby (7813), dam (Miss Stella) by Duke of Lincoln (7993), g. d. (Miss Salisbury) by Roseberry (5011), gr. g. d. (Mrs. Salisbury) by Raby (2474).

1857, April 20, red, C.C.	Sunshine	Stamboul, 13780	Mr. Dudding
1858, April 25, red, C.C.	Starlight	Kalafat, 13101	do.
1859, May, roan, C.C.	Singing Bird	Sir Samuel, 15302	do.

Sunshine, sold to Mr. J. T. Noakes, Brockley House, Lewisham.
Singing Bird, to Mr. R. Gell, Grimston Hill, York.

SONGSTRESS,

White, of 1854, Vol. xiii., p. 721,

Bred by and the property of Mr. T. Garne, Broadmoor; got by Royal (13636), dam (Helen) by Lord George (9314), &c.

1860, Sept., roan, C.C.	Stella	Gen. Pelissier, 14605	Mr. Garne

SONSIE 18TH,

Roan, of 1853, Vols. xi. and xii., pp. 701, 607,

Bred by Mr. J. C. G. Duff, Eden, the property of Mr. T. Cather, Lisnakilly; got by Filbert (11473), dam (Sonsie 15th) by Young Fourth Duke (9037). &c.

1857, Dec. 27, roan, B.C.	Prince Patrick	Prince Arthur, 13497	Mr. Cather
1859, March 26, white, B.C.	Champion	Comet, 11298	do.
1859, March 26, roan, B.C.	Chieftain	Comet, 11298	do.
1860, Oct. 15, roan, C.C.	Sonsie 20th	King Arthur, 13110	do.

SONSIE 15TH,

Red and white, calved February 20, 1848,

Bred by Mr. R. Jobson, Turvelaws, the property of Mr. R. Jefferson, Preston Hows; got by Zadig (8796), dam (Sonsie 10th) by Hunt (7103), g. d. (Sonsie 5th) by Second Duke of Northumberland (3646), gr. g. d. (Sonsie 3rd) by Sultan Selim (2710), &c. See Chief Baron, p. 49.

Produce in		Names, &c.	By what Bull.	By whom bred.
1858, Jan. 20, roan,	C.C.	Sonsie Queen	Wyville, 14033	Mr. Jefferson
1859, Sept. 14, roan,	C.C.	Sonsie Guest	Wel. Guest, 15497	do.
1860, Nov. 7, roan,	B.C.	Chief Baron	K. of Warlaby, 16348	do.

Sonsie Queen, sold to Mr. Burton, Burton High, Whitehaven.

SONSIE 10TH,

Red roan, calved in 1854,

Bred by and the property of Mr. A. L. Maynard, Marton-le-Moor; got by Crusade (7938), dam (Sonsie 9th) by Duke of Richmond (7996), g. d. (Sonsie 6th) by Second Duke of Northumberland (3646), gr. g. d. (Sonsie 2nd) by Prince Edward (2462), &c. See Vol. 11, p. 702.

1860, June 22, white,	C.C.	White Sonsie	Oxford 2nd, 18507	Mr. Maynard

SONSIE,

Roan, calved in 1852,

Bred by Mr. M. S. Stewart, Southwick, the property of Messrs. A. and A. Mitchell, Alloa; got by Hudibras (10339), dam (First Sonsie) by Howard (6085), g. d. (Third Sonsie) by Adam (2920), gr. g. d. (Modesty) by Belshazzar (1703), &c. See King of the Turks, p. 149.

1859, May 7, roan,	B.C.	King of the Turks	Mac Turk, 14872	Mr. Simson
1860, Aug. 10, red & w.,	C.C.		Prince Arthur 13497	Messrs. Mitchell

SOPHIA,

Roan, calved February 25, 1855,

Bred by Mr. J. Todd, Mireside, the property of Mr. H. Railton, Snittlegarth; got by General Cavaignac (11517), dam (Sophy) by Hambletonian (8125), g. d. by Wynyard 2nd (7736), gr. g. d. (Lady Durham) by Rutland (5041), &c. See Sleeping Partner, Vol. 13, p. 258.

1858, Sept. 16, roan,	B.C.	Sleeping Partner	Glen Aln, 16156	Mr. Todd
1860, Nov. 15, red & w.,	C.C.	Lucy	Volunteer, 19099	Mr. Railton

SOPHY GWYNNE,

Roan, calved in 1855,

Bred by Mr. Troutbeck, Blencow, the property of Mr. Slye, West Haddon; got by Young Benedict (15641), dam (Sophia Gwynne) by St. Thomas (10777), g. d. (Sall Gwynne) by Prime Minister (2456), gr. g. d. (Cripple Gwynne) by Marmion (406), &c. See Misfortune, p. 194.

1859, Dec. 20, red,	C.C.	Nell Gwynne	Rex, 16833	Mr. Slye

SOUTH STAR, 2ND,

Red, calved October 20, 1857,

Bred by Mr. Stratton, Broad Hinton; got by Hermit (14697), dam (South Star) by Lord of the Manor (14836), g. d. (Star) by Hero of the West (8150), gr. g. d. (Star) by Corporal (6899), &c. See Waverley, p. 312.

1859, Dec. 13, red roan,	B.C.	Waverley	The Baronet, 17088	Mr. Stratton

SPANGLE,

Roan, of 1853, Vol. xii., p. 608,

Bred by and the property of Mr. E. Clarke, Lillingstone; got by Fitz-Clarence (11477), dam (Seraphine) by Sweet William (7571), &c.

Produce in	Names, &c.	By what Bull.	By whom bred.
1858, Nov. 20, red & w., C.C.	Seraphine 2nd	Romanoff, 15181	Mr. Clarke

SPANGLE 2ND,

Red, of 1855, Vol. xiii., p. 723,

Bred by and the property of Mr. W. A. Elston, Bugbrook; got by Hector (9200), dam (Spangle) by Planet (9483), &c.

1859, March 12, roan, C.C.	Spangle 5th	Grand Signor, 14644	Mr. Elston
1860, May 9, red roan, B.C.	Baron of Fawsley	Feramorz, 17840	do.

SPARK,

Red, calved May 7, 1852,

Bred by and the property of Mr. Faulkner, Rothersthorpe; got by Hector (9200), dam (Spinster) by Hector (9200), g. d. (Sweetbrier) by Nelson (4547), gr. g. d. (Favourite) by Milton (8315), &c. See Hector 2nd, p. 132.

1858, June 11, red, B.C.	Hector 2nd	Scimitar, 16917	Mr. Faulkner
1859, May 20, red, B.C.	John Scott	do.	do.

SPICEY,

Red, calved April 21, 1857,

Bred by and the property of Mr. Faulkner, Rothersthorpe; got by Dreadnought (12719), dam (Sunshine) by Protection (11956), g. d. (Starlight) by Hector (9200), gr. g. d. (Star) by Launcelot (6122), &c. See Count p. 61.

1859, Aug. 19, red, C.C.	Smelt	Monarch, 16578	Mr. Faulkner
1860, July 10, red, B C.	Doctor	General, 17947	do.

SPLENDID,

Red, calved April 10, 1856,

Bred by and the property of Mr. Farrell, Moynalty; got by Hopewell (10332), dam (Splendour 9th) by Syntax (13821), g. d. (Splendour 3rd) by Euclid (9097), gr. g. d. (Splendour) by Guy Fawkes (7062), &c. See Vol. 12, p. 610.

1859, Jan. 12, white, B.C.	Reform	Sir Samuel, 15302	Mr. Farrell

SPLENDOUR,

Roan, of 1846, Vols. xii. and xiii., pp. 609, 725,

Bred by the Hon. H. N. Hill, Berrington, the property of Mr. S. Rich, Didmarton; got by His Highness (11580), dam (Wharton Lady) by Gainford 2nd (6030), &c.

1859, Sept. 30, roan, C.C.	Semiramis	Cupid, 14359	Mr. Rich
1860, Oct. 7, roan, B.C.	Sovereign	do.	do.

SPLENDOUR,

Roan, calved March 18, 1856,

Bred by Mr. G. Peacock, Hart, the property of Mr. Wetherell, Aldborough; got by Seventh Duke of York (11395), dam (Princess Alice) by Victory (19073), g. d. (Princess Royal) by Freetrader (17889), gr. g. d. (Snowdrop) by Sir Charles (5147), &c. See Hart Duchess, p. 499.

1860, April 5, roan, C.C.		Catton, 15744	Mr. Peacock

SPLENDOUR,

Roan, of 1851, Vol. xi., p. 704,

Bred by Sir H. R. Hoare, Bart., the property of Mr. E. Clarke, Lillingstone; got by The Star (10951), dam (Lady) by Admiral (8806), &c.

Produce in		Names, &c.	By what Bull.	By whom bred.
1859, March 29, lt. roan,	C.C.	Lady Dayrell	Earl of Dayrell, 14474	Mr. Clarke

SPLENDOUR 10TH,

Roan, calved April 25, 1854,

Bred by Mr. J. Topham, Dowestown, the property of Mr. A. Pollok, Skahard; got by General Lax (12933), dam (Splendour 4th) by Marquis of Rockingham (10506), g. d. (Splendour 2nd) by Baronet (6763), gr. g. d. (Splendour) by Guy Faux (7062), &c. See Vol. 13, p. 725.

1859, Oct. 29, roan,	B.C.	Champion	Matadore, 11800	Mr. Pollok

SPLENDOUR 12TH,

Roan, calved April 4, 1857,

Bred by and the property of Mr. J. Topham, Welford; got by Orphan Boy (13429), dam (Splendour 11th) by General Lax (12933), g. d. (Splendour 2nd) by Baronet (6763), &c. See Splendour 10th.

1860, April 15, red,	C.C.	Splendour 13th	Earl of Meath, 14477	Mr. Topham

SPOT,

Roan, of 1852, Vol. xii., p. 610,

Bred by and the property of Mr. W. Coppinger, Barry's Court; got by Rollo 2nd (13618), dam (Spotted Phœbe) by Consummate (14321), &c.

1858, June 18, roan,	C.C.	Spiteful	Hopeful, 14717	Mr. Coppinger
1859, May 12, roan,	C.C.	Syllabub	West. Wonder 17225	do.

SPOT,

Red and white, of 1854, Vol. xiii., p. 726,

Bred by and the property of Mr. T. Mace, Sherborne; got by Chieftain (12595), dam (Lavinia) by Ich Dien (9234), &c.

1858, March, roan,	C.C.	Lizzy	Snowdrop, 15311	Mr. Mace
1859, Dec., roan,	C.C.	Snowberry	do.	do.

Lizzy, sold to Sir L. Palk, Bart., M.P., Haldon House, Exeter.

SPOT,

Red and white, calved in March 1856,

Bred by Mr. A. L. Maynard, Marton-le-Moor, the property of the Rev. T. Staniforth, Storrs Hall; got by Lord Raglan (13240), dam (Flora) by Crusade (7938), g. d. (Flora) by Cotherstone (6903), gr. g. d. (Flora 2nd) by Yellow Boy (5694), &c. See Marton Oxford, p. 183.

1860, May 15, red & w.,	C.C.	Speck	Farnley, 16031	Rev. T. Staniforth

SPOT,

Red and white, of 1855, Vol. xiii., p. 726,

Bred by Mr. N. Milne, Faldonside, the property of Messrs. Cunningham, Middlefield; got by Sam Glen (10780), dam (Minna) by White Prince (12298), &c.

1860, Jan. 4, red,	C.C.	Deerskin	Freebooter, 17883	Messrs. Cunningham

SPRIGHTLY,

Red and white, calved October 23, 1855,

Bred by Mr. R. Ayres, Girtford; got by President (16708), dam (Lucy Neal) by Essex Lad (8039), g. d. (Madam Vestris) by Vampire (7665), gr. g. d. (Rouge) by Red Rover (4903), &c. See Vol. 5, p. 906.

Produce in		Names, &c.	By what Bull.	By whom bred.
1860, May 5, red,	C.C.	Madam Hardy	N. Year's Day, 16615	Mr. Ayres

SPRIGHTLY,

Roan, calved April 3, 1856,

Bred by Mr. L. Cowley, Ashby St. Ledgers, the property of Mr. Abbey, Wellingboro' Grange; got by King John (14763), dam (Short Tail) by Lord Warden (7167), g. d. (Lily) by Honeycomb (10330), gr. g. d. (Old Moss Rose) by Bower's Bull, &c. See Shrivenham, p. 263.

1859, Feb. 5, roan,	B.C.	King of Sardinia	Gold Nugget, 16176	Mr. Abbey

SPRING,

White, calved January 25, 1857,

Bred by and the property of Sir H. W. Des Vœux, Bart., Drakelowe Hall; got by Vatican (12261), dam (Violet) by Francisco (10242), g. d. (Viola) by Fitz-Charles (3801), gr. g. d. (Violante) by Conrad (3467), &c. See Vol. 10, p. 621.

1860, Dec. 16, white,	C.C.	Summer	Corydon, 17623	Sir H. W. Des Vœux

SPRINGFLOWER,

Roan, of 1851, Vol. xii., p. 611,

Bred by Mr. Hutton, Gate Burton, the property of Mr. Heneage, M.P., Hainton Hall; got by Sylvan (10907), dam (Mayflower) by Lictor (6128), &c.

1858, March 7, roan,	C.C.	Violet	Royal Fav'rite 15200	Mr. Heneage
1859, June 28, red & w.,	C.C.	Spring Rose	do.	do.
1860, Nov. 18, roan,	C.C.	Spring Blossom	Highthorn, 13028	do.

SPRITE 3RD,

Roan, calved April 10, 1856,

Bred by and the property of Mr. T. Morris, Maisemore; got by Macdonald (13268), dam (Sprite 2nd) by Belus (8879), g. d. (Sprite) by Duke (1934), gr. g. d. (Star) by Acton (716), &c. See Superb, p. 283.

1859, July 14, roan,	B.C.	Superb	4th D. of Oxfd., 11387	Mr. Morris
1860, July 29, roan,	C.C.	Sprite 5th	Prince Consort 16728	do.

SPRITE 4TH,

Roan, calved May 14, 1857,

Bred by and the property of Mr. T. Morris, Maisemore; got by Macdonald (13268), dam (Sprite 2nd) by Belus (8879), &c. See Sprite 3rd.

1860, Sept. 20, roan,	B.C.	Stanley	Prince Consort 16728	Mr. Morris

SPRUCE,

Red, calved March 29, 1856,

Bred by and the property of Mr. G. Faulkner, Rothersthorpe; got by Hector (9200), dam (Starling) by Hector (9200), g. d. (Star) by Launcelot (6122), gr. g. d. (Sweetbrier) by Nelson (4547), &c. See Count, p. 61.

1860, Nov. 14, red,	B.C.	Sea Gull	General, 17947	Mr. Faulkner

STALACTITE,

White, of 1853, Vol. xii., p. 612,

Bred by and the property of Mr. Gomersall, Otterburn; got by Broker (9993), dam (Statice) by Sir Launcelot (5166), &c.

Produce in	Names, &c.	By what Bull.	By whom bred.
1857, Aug. 30, roan, B.C.	Express	Stoker, 13794	Mr. Gomersall
1858, Aug. 7, white, B.C.	Revolver	Rifleman, 13596	do.
1859, July 11, white, C.C.	Villafranca	Peter Lely, 15056	do.
1860, June 22, { white, B.C.	Twin Boy	do.	do.
1860, June 22, { white, C.C.	Twin Gem		

STARLIGHT,

Red, of 1848, Vols. x. and xii., pp. 588, 613,

Bred by and the property of Mr. G. Faulkner, Rothersthorpe; got by Hector (9200), dam (Star) by Launcelot (6122), &c.

1858, March 5, red, C.C.	Sundial	Scimitar, 16917	Mr. Faulkner
1859, Feb. 7, roan, B.C.	Defence	Sardinia, 16908	do.
1859, Dec. 14, red & w., B.C.	Tom Sayers	Scimitar, 16917	do.

STARLING,

Red, of 1851, Vol. xii., p. 613,

Bred by and the property of Mr. G. Faulkner, Rothersthorpe; got by Hector (9200), dam (Star) by Launcelot (6122), &c.

1859, Nov. 4, red & w., C.C	Selina	Scimitar, 16917	Mr. Faulkner
1860, Sept. 3, red & w., B.C.	Raglan 2nd	Sardinia, 16908	do.

START,

Red, of 1853, Vol. xiii., p. 727.

Bred by and the property of Mr. G. Faulkner, Rothersthorpe; got by Protection (11956), dam (Starling) by Hector (9200), &c.

1858, Mar. 19, red & w., C.C.	Smirk	Scimitar, 16917	Mr. Faulkner
1859, Mar. 28, red, C.C.	Sunflower	do.	do.
1860, Mar. 2, red, B.C.	Sambo	do.	do.

STATELY,

White, of 1849, Vols. xii. and xiii., pp. 613, 728,

Bred by Mr. Harvey Combe, Cobham Park; got by Puritan (9523), dam (White Summerton) by Sweet William (5368), &c.

1859, April 16, roan, C.C.	Lily of the Valley	Carolus, 14246	Mr. Tracy

Lily of the Valley, sold to Sir T. B. Lennard, Bart., Belhas, Aveley, Romford.

STATELY,

Roan, calved in April 1856,

Bred by and the property of Mr. Greetham, Stainfield Hall; got by Brideman (12493), dam (Northampton 4th) by Leonidas (10414), g. d. (Northampton) by Duke of Cornwall (5947), gr. g. d. (Folly) by Fergus (3782), &c. See Harlequin, p. 130.

1859, Aug., roan, C.C.	Marchioness	Duke Arthur, 14422	Mr. Greetham

STATELY 4TH,

Roan, calved February 16, 1857,

Bred by Mr. J. Logan, Maindee House, the property of Messrs. Sturgeon, Grays Hall; got by Glanville (11535), dam (Stately) by Queen's Roan (7389), g. d. (Surly) by Will Honeycomb (5660), &c. See Vol. 13, p. 729.

1860, Mar. 1, red & w., B.C.	Darlington Duke	Strephon, 17051	Mr. Logan

STATELY 5TH,

Roan, calved August 10, 1857,

Bred by Mr. J. Logan, Maindee House, the property of Mr. W. Butler, Badminton; got by Prince Alfred (16722), dam (Stately 3rd) by Glanville (11535), g. d. (Stately) by Queen's Roan (7389), &c. See Stately 4th.

Produce in		Names, &c.	By what Bull.	By whom bred.
1860, March 7, roan,	C.C.	Stately 7th	Friar Tuck, 14578	Mr. Logan
Stately 7th, sold to Mr. W. Woodward, Bredons Norton, Tewkesbury.				

STELLA,

Red and white, of 1855, Vol. xiii., p. 729,

Bred by Mr. Smyth Owen, Condover Hall, the property of Mr. Eastwood, Towneley; got by Frederick (11489), dam (Sprightly) by Belshazzar (1703), &c.

1859, June 5, roan,	C.C.	Star of the Sea	Frederick, 11489	Mr. Eastwood
1860, April 18, roan,	C.C.	Star of the East	Moleskin, 16573	do.

STELLA,

Roan, of 1853, Vol. xiii., p. 729,

Bred by Mr. R. Syme, Redkirk, the property of Mr. W. Stirling, M.P., Keir; got by Baron of Kidsdale (11156), dam (Snowdrop) by Strathmore (6547), &c.

1859, Aug. 20, red,	C.C.	Lady Airlie	Hiawatha, 14705	Mr. Stirling
1860, June 29, red,	B.C.	Star	do.	do.

STEPHANIA,

Roan, calved January 30, 1854,

Bred by and the property of Mr. A. Cruickshank, Sittyton; got by Procurator (10657), dam (Sympathy) by Prince Edward Fairfax (9506), g. d. (Fancy) by Billy (3151), gr. g. d. (Jessie) by Sovereign (7539), &c. See Dashwood, p. 68.

1859, April 4, red,	C.C.	Stella	John Bull, 11618	Mr. Cruickshank
1860, March 10, roan,	C.C.	Princess	Lan. Comet, 11663	do.
Princess, sold to Mr. Gammie, Shotover House, Oxon.				

STRANGER,

Roan, calved April 16, 1852,

Bred by Mr. Hall, Kiveton Park; got by Roan Duke (8486), dam (Sally) by Tinsley (9748), g. d. (Sarah) by Fitz-Harry (7009), gr. g. d. (White Rose) by Plenipo (4724), &c. See Vol. 11, p. 691.

1858, Feb. 25, red & w.,	C.C.	Spinster	Will Watch, 12307	Mr. Hall
1859, May 1, roan,	C.C.	Surprise	Franklin, 14569	do.
Surprise, sold to Mr. J. Ironmonger, Measham, Atherstone.				

YOUNG STRAWBERRY,

Roan, calved in February 1856,

Bred by and the property of Mr. J. Angus, Bearl; got by Freeman (14574), dam (Strawberry) by Lahore (11659), g. d. by Young Hector (7074), gr. g. d. by Wallace (5588), &c. See Roseberry, p. 250.

1859, Dec., roan,	B.C.	Adolphus	Frederick, 14571	Mr. Angus

STRAWBERRY 5TH,

Red, calved April 15, 1854,

Bred by and the property of Mr. W. Bowstead, Hackthorpe Hall; got by Precedent (11918), dam (Strawberry 4th) by Gainford 2nd (10255), g. d. (Strawberry 3rd) by Emperor (9084), gr. g. d. (Strawberry 2nd) by Sir Thomas Newton (6495), &c. See Vol. 12, p. 615.

Produce in		Names, &c.	By what Bull.	By whom bred.
1857, April 26, roan,	B.C.		Alma, 14084	Mr. Bowstead
1858, April 6, roan,	B.C.		Gonsalvo, 14633	do.
1860, Jan. 7, roan,	C.C	Strawberry 6th	Borderer, 15676	do.

STRAWBERRY,

Roan, calved March 15, 1855,

Bred by and the property of Messrs. Browell, Apperley; got by Moss Trooper (13357), dam (Laura) by Tomboy (9749), g. d. (Daisy) by Pilot (7333), gr. g. d. (Daisy) by Exmouth (6983), &c. See Lord Clyde, Vol. 13, p. 152.

1858, Feb., rich roan,	B.C.	Lord Clyde	Templar 2nd, 13879	Messrs. Browell
1859, Feb., rich roan,	B.C.	Aidecamp	do.	do.
1860, Feb. 17, roan,	C.C.	Young Laura	Cœur-de-Lion, 15783	do.
1860, Dec. 23, white,	C.C.	Rose of Winter	do.	do.

STRAWBERRY,

Roan, of 1853, Vol. xiii., p. 730,

Bred by Mr. J. Cochrane, Little Haddo, the property of Mr. J. Smith, Balmain; got by Moss Trooper (11827), dam (Laura) by Duplicate Duke (6952), &c.

1859, July 1, red,	C.C.	Alice	Havelock, 16239	Mr. Smith

STRAWBERRY,

Roan, calved June 22, 1856,

Bred by Mr. E. Frost, West Wratting Hall, the property of Mr. J. Clayden, Littlebury; got by Alma (14088), dam (Jenette) by Little Wonder (9840), g. d. (Julia) by Julius (4124), gr. g. d. (Beauty) by Son of Wellington (683), &c. See Julian, p. 145.

1859, Mar. 8, light rn.,	C.C.	Sunshine	L. Erskine 1st, 14815	Mr. Clayden

YOUNG STRAWBERRY,

Light roan, calved April 20, 1856,

Bred by and the property of the Rev. J. Holmes, Brooke Hall; got by Merman (13330), dam (Abundance) by Sophistry (12133), g. d. (Diligence) by Lord Durham (9311), gr. g. d. (Industry) by Bachelor (3071), &c. See Vol. 12, p. 257.

1859, April 25, red & w.,	B.C.		Oxlip, 16675	Rev. J. Holmes
1860, Mar. 25, red & w.,	B.C.		Zadig, 17265	do.

STRAWBERRY 2ND,

Roan, calved in April 1857,

Bred by and the property of Mr. J. Morton, Skelsmergh Hall; got by Prelate (11919), dam (Strawberry) by Tomboy (5494), g. d. by Rokeby (8502), gr. g. d. by Brutus (1752).

1860, June, roan,	C.C.	Strawberry 3rd	Sovereign, 15324	Mr. Morton

STRAWBERRY,

Roan, calved in January 1852,

Bred by and the property of Mr. E. Lythall, Radford Hall; got by Daylight (11339), dam (Telltale) by The Chancellor (8669), g. d. (Trifle) by Tathwell (5399), gr. g. d. (Caroline) by Favourite (3768), &c. See King of Diamonds, p. 148.

Produce in		Names, &c.	By what Bull.	By whom bred.
1855, April, roan,	B.C.	Sultan	Saracen, 15237	Mr. Lythall
1856, April, white,	C.C.	Snowdrop	do.	do.
1858, July, white,	C.C.	Sally	do.	do.
1859, April 5, red,	B.C.	King of Diamonds	Kohinoor, 11642	do.
1860, April 5, white,	B.C.	Snowball	Saracen, 15237	do.

YOUNG STRAWBERRY,

Roan, calved in September 1856,

Bred by Mr. Stronach, Ardmeallie, the property of Mr. A. Cruickshank, Sittyton; got by Lennox, dam (Strawberry) by Khimeea (10371), g. d. (Ennet) by Jacob (6101), gr. g. d. (Lady Prizy) by Cleveland (3403), — (Lily) by Doddington (1920), — Kate of Darlington,

1859, Jan. 19, roan,	B.C.	Lord Fitzroy	LordBathurst,13173	Mr. Stronach
1860, Dec. 20, red	B.C.		LordSackville 13249	Mr. Cruickshank

STRAWBERRY GIRL,

Roan, calved March 3, 1857,

Bred by Mr. R. W. Reynell, Killynon, the property of Mr. Barton, Straffan House; got by Monk (11824), dam (Venus 10th) by Splendid (12136), g. d. (Venus 7th) by Marquis of Rockingham (10506), gr. g. d. (Venus 4th) by Baronet (6763), &c. See Garibaldi, p. 110.

1859, June 21, roan,	C C.	Maid of Straffan	Mas.Hopewell 14929	Mr. Barton
1860, May 5, red & w.,	B.C.	Garibaldi	M. Goldsmidt, 14926	do.

STRAWBERRY MAID,

Roan, calved in 1857,

Bred by Mr. J. E. Troutbeck, Blencow, the property of Col. Gandy, Heaves; got by Duke of Cambridge (12747), dam (Spotted Strawberry) by Captain Hardinge (10023), g. d. (Old Strawberry) by Chorister (3378), gr. g. d. (Strawberry) by Tom Gwynne (5498), &c. See Strawberry Boy, p. 281.

1860, Jan. 16, red & w.,	B.C.	Strawberry Boy	Faust, 16033	Colonel Gandy
1860, Dec. 21, red & w.,	B.C.	Victor Emmanuel	do.	do.

STUNNER,

Light roan, calved April 22, 1854,

Bred by Mr. A. Longmore, Rettie, the property of Mr. J. Longmore, Hilton; got by The Hero (12203), dam (Poona) by Louis D'Or (9336), g. d. (Red Ladye 2nd) by Young Fourth Duke (9037), gr. g. d. (Red Ladye) by Robin O'Day (4973), &c. See Vol. 11, p. 636.

1857, Jan. 29, red & w.,	B.C.	Jason	E.ofAberdeen,12800	Mr. J. Longmore
1858, June 22, red,	C.C.	Glycerine	Hercules, 14693	do.
1859, Dec. 26, white,	C.C.	Milkmaid	BenedictBalco14159	do.

SUGAR PLUM,

White, calved April 27, 1857,

Bred by and the property of Mr. E. W. Smyth, Wadhurst Castle; got by Nabob (13365), dam (Sweetlips) by Fanatic (8054), g. d. (Sweetbrier) by Ozier (10588), gr. g. d. (White Cow) by Snowball (2652).

Produce in		Names, &c.	By what Bull.	By whom bred.
1859, Nov. 7, roan,	C.C.	Prarie Bird	Don Juan, 15896	Mr. Smyth

SUKEY,

Roan, calved February 26, 1857,

Bred by Mr. G. Faulkner, Rothersthorpe, the property of Mr. T. S. Hellier, Rodbaston Hall; got by Dreadnought (12719), dam (Start) by Protection (11956), g. d. (Starling) by Hector (9200), gr. g. d. (Star) by Launcelot (6122), &c. See Count, p. 61.

1860, June 17. roan,	B.C.		Monarch, 16578	Mr. Faulkner

SUKEY 2ND,

Red and white, calved January 16, 1855,

Bred by Mr. Field, Pyrgo Park, the property of Mr. W. Tippler, Dukes; got by Baron Albany (11151), dam (Sukey) by Billy the Beau (8890), g. d. (Susan) by Monzani (6222), &c. See Vol. 10, p. 593.

1858, April 3, red & w.,	C.C.	Spot	Chelmsford, 15762,	Mr. Longbourne
1860, May 5, roan,	B.C.	Maltster	Minstrel, 18403	Mr. Tippler

Spot, sold to Mr. W. Tippler, Dukes, Rothwell, Essex.

SUKEY GWYNNE,

Red, calved in 1849,

Bred by Mr. J. E. Troutbeck, Blencow, the property of Mr. J. Topham, Welford; got by St. Thomas (10777), dam (Sall Gwynne) by Prime Minister (2456), g. d. (Cripple Gwynne) by Marmion (406), gr. g. d. (Daphne Gwynne) by Merlin (430), &c. See Misfortune, p. 194.

1856, white,	C.C.	Silver Gwynne	Yg. Benedict, 15641	Mr. Troutbeck
1857, rich roan,	C.C.	Susan Gwynne	Duke of Cam., 12747	do.
1858, March 10, roan,	B.C.	Rex	do.	do.
1859, June 1, roan,	C.C.	Betty Gwynne	do.	Mr. Topham
1860, May 20, red,	B.C.	Billy Gwynne	Earl of Meath, 14477	do.

YOUNG SUMMERTON,

Red and white, calved June 9, 1852,

Bred by Mr. G. Wythes, Reigate; got by Locomotive (11697), dam (Summerton) by Homer (2134), g. d. (Summerton) by Dairyman (3541), gr. g. d. by Hexgrave (4031), &c. See Rupert, p. 258.

1856, Oct. 15, roan,	C.C.	Gaudy	Fanatic 17828	Mr. Wythes

Gaudy, sold to Mr. B. B. Colvin, Pishobury, Harlow.

SUNBEAM,

Red, calved May 18, 1858,

Bred by and the property of Mr. Bowly, Siddington; got by Fourth Duke of Oxford (11387), dam (Purity) by Hesperus (10321), g. d. (Changeling) by Leonidas (9291), gr. g. d. by Sol (8608), &c. See Vol. 11, p. 651.

1860, Sept. 4, roan,	C.C.		Yg. Windsor, 17241	Mr. Bowly

SUNBURNT MAIDEN,

Red, calved March 20, 1854,

Bred by Mr. T. Willis, Manor House, the property of Sir W. C. Trevelyan, Bart., Wallington; got by Gipsy King (11532), dam (Eleanor) by Wilberforce (9830), g. d. (Ellen) by Ascough's Symmetry (11120), gr. g. d. by Champion (3323), &c. See Lord of Tern Hill, p. 170.

Produce in	Names, &c.	By what Bull.	By whom bred.
1856, Dec. 12, red & w., C.C.	Fair Ellen	K. of Beggars, 18143	Sir W. C. Trevelyan
1858, Jan. 4, red & w., B.C.		do.	do.
1859, April 14, roan, C.C.	Eva	Hugh Miller, 18080	do.
1859, April 14, roan, C.C.	Ena		
1860, April 14, roan, C.C.	Little Nell	do.	do.

SUNFLOWER,

Roan, calved November 4, 1855,

Bred by Lord Braybrooke, Audley End; got by Grandson of The Minstrel (8687), dam (Blossom) by Fearless (16038), g. d. (Star) by South Star (7538), gr. g. d. (Maid of Athens) by Van Amburgh (5543).

1859, Dec. 19, roan, B.C.	Zero	Evening Star, 16007	Lord Braybrooke
1860, Dec. 9, red & w., B.C.	Zero 2nd	do.	do.

SUNFLOWER,

Light roan, calved May 10, 1857,

Bred by Mr. J. Dent, Neasham Hall, the property of the Rev. J. Storer, Hellidon; got by Earl of Derby (12810), dam by Duke of Richmond (7996), g. d. by Crusade (7938), &c. See Royal Derby, 254.

1860, May 23, roan, B.C.	Royal Derby	Sir Colin, 15276	Rev. J. Storer

SUNRISE 2ND,

Roan, of 1855, Vol. xiii., p. 733,

Bred by Mr. Collins, Danthorpe, the property of Mr. R. Fisher, Leckonfield; got by Castor (11257), dam (Sunrise) by Artizan (8844), &c.

1859, June 18, red & w., C.C.	Sunrise 3rd	E. of Wentw'th 14481	Mr. Fisher

SUNRISE,

Red, of 1855, Vol. xiii., p. 733,

Bred by and the property of Mr. A. Cruickshank, Sittyton; got by The Baron (13833), dam (Sympathy) by Duke of Athol (10150), &c.

1860, March 2, red & w., C.C.	Sunshine	Ld. Sackville, 13249	Mr. Cruickshank

SUNRISE,

Red, of 1853, Vol. xiii., p. 733,

Bred by and the property of Mr. G. Faulkner, Rothersthorpe; got by Dictator (11356), dam (Starlight) by Hector (9200), &c.

1858, March 23, roan, B.C.	Comet	Sardinia, 16908	Mr. Faulkner
1859, April 6, red, C.C.	Stately	Scimitar, 16917	do.
1860, Feb. 20, red, C.C.	Sunbeam	do.	do.

SUNRISE,

Roan, of 1851, Vols. xii. and xiii., pp. 619, 734,

Bred by Messrs. Rich, Didmarton, the property of Mr. G. Miles, Forde Abbey; got by Douglas (12715), dam (Sappho) by Berkeley (7830), &c.

1858, June 20, red, C.C.	Sultana	D. of Ulster, 12774	Mr. Miles
1860, March 31, rich rn., B.C.	Sultan	General, 16100	do.

SUNSET,

Red and white, calved April 21, 1855,

Bred by and the property of Mr. G. Faulkner, Rothersthorpe; got by Clarendon (12605), dam (Starlight) by Hector (9200), g. d. (Star) by Launcelot (6122), gr. g. d. (Sweetbrier) by Nelson (4547), &c. See General, p. 116.

Produce in	Names, &c.	By what Bull.	By whom bred.
1858, Feb. 10, red & w., B.C.	General	Scimitar, 16917	Mr. Faulkner
1859, April 9, red & w., C.C.	Saucebox	do.	do.
1860, Feb. 28, red & w., B.C.	Senator	do.	do.

SUNSHINE,

Red roan, calved January 14, 1857,

Bred by and the property of Mr. J. C. Adkins, Milcote; got by Mameluke (13289), dam (Sweetheart 3rd) by Daybreak (11338), g. d. (Sweetheart) by Accordion (5708), gr. g. d. (Charmer) by Little John (4232), &c. See Charming Boy, p. 47.

1859, Nov. 2, red, C.C.	Syren	Amiens, 14095	Mr. Adkins
1860, Sept. 23, white, C.C.	Seraph	Londonderry, 13169	do.

SUNSHINE,

Red, of 1854, Vol. xiii., p. 734,

Bred by and the property of Mr. G. Faulkner, Rothersthorpe; got by Protection (11956), dam (Starlight) by Hector (9200), &c.

1859, Jan. 21, roan, B.C.	Count	Sardinia, 16908	Mr. Faulkner
1860, Aug. 28, red, C.C.	Sweetbread	General, 17947	do.

SUNSHINE,

Roan, calved in January, 1854,

Bred by Mr. T. Garne, Broadmoor, the property of Mr. G. Garne, Churchill Heath; got by Valiant (7662), dam (Harold Rose) by Harold (8131), g. d. (Young Rose) by Raffler (7391), gr. g. d. by Gazer (7030), &c. See Vol. 10, p. 392.

1858, Nov. 6, roan, C.C.	Sunbeam	Lord Moreton, 14830	Mr. G. Garne

SUPERB,

Roan, of 1850, Vol. xi., p. 715,

Bred by Mr. J. W. Maxwell, Finnebrogue; got by Forrest (10240), dam (Sunflower) by Albion (7771), &c.

1855, Jan. 9, roan, C.C.	Nun	Billythe Beau, 12471	Mr. Maxwell
1856, April 28, roan, C.C.	Novice	Beau Bill, 9940	do.
1857, May 30, roan, C.C.	Superb 2nd	Musician, 13362	do.
1858, May 13, white, C.C.	Splendid	do.	do.

SURPRISE,

Roan, calved January 24, 1856,

Bred by Capt. Ruxton, Brenchley, the property of Mr. Wells, Redleaf; got by Denmark (15870), dam (Purity) by Rivers (10716), g. d. (Stately) by Puritan (9523), gr. g. d. (White Summerton) by Sweet William (5368), &c. See Vol. 12, p. 613.

1858, March 21, roan, B.C.		Dumbarton, 14462	Mr. Wells
1859, Jan. 26, white, C.C.	Sally	do.	do.
1859, Dec. 5, red & w., B.C.	Wonder	do.	do.

SUSAN,

Red and white, calved July 16, 1858,

Bred by and the property of Mr. J. Armstrong, Palterton; got by Young Champion (12574), dam (Sylph) by Lord of Brawith (10465), g. d. (Sylphide) by Pestalozzi (10603), gr. g. d. (Seraph) by Lamplighter (8204), &c. See Superior, p. 284.

Produce in		Names, &c.	By what Bull.	By whom bred.
1860, Sept. 4, roan,	B.C.	Superior	Valiant, 19040	Mr. Armstrong

SUSAN,

Light roan, calved in 1853,

Bred by and the property of Mr. E. Lythall, Radford Hall; got by Broomborough (9994), dam (Old Spot) by Duke of Wellington (8004), g. d. (Pearl) by Birthday (6789), gr. g. d. (Miss Bagshaw) by Newton (16614), &c. See Matchem 2nd, p. 187.

1856, April, roan,	C.C.	Spiteful	Mameluke, 13289	Mr. Lythall
1858, Jan., roan,	B.C.	The Duke	Kingfisher, 14762	do.
1859, Dec. 27, roan,	B.C.	Matchem 2nd	Matchem, 16550	do.
1860, Dec. 31, roan,	C.C.	Susannah	do.	do.

SUSANNAH,

Roan, of 1851, Vol. xi., p. 716,

Bred by Mr. R. Emmerson, Eryholme, the property of Mr. R. Jefferson, Preston Hows; got by Chilton (10054), dam (Young Squint) by Lord Stanley (4269), &c.

1859, June 22, red,	C.C.	Saucy Jade	L. of the Valley, 14837	Mr. Jefferson

Saucy Jade, sold to Mr. Unthank, Netherscales, Penrith.

SWEETBRIER,

White, calved in March 1856,

Bred by Mr. J. G. Dixon, Caistor, the property of Mr. J. Burgess, Edenham; got by Lincoln (10422), dam (Young Lady Hawthorn) by Protection (10662), g. d. (Lady Hawthorn) by Remus (4932), gr. g. d. (Strawberry) by Wellington (680), &c. See Vol. 12, p. 449.

1859, Feb., white,	C.C.	Ruby	Orthodox 14th, 16662	Mr. Dixon
1860, June 27, roan,	C.C.	Ruth	Orthodox 20th, 16668	do.

Ruby, sold to Mr. Barnett, Stratton Park; Ruth, to Mr. J. B. Topham, Gayton Manor.

SWEETBRIER,

Roan, calved May 27, 1857,

Bred by Mr. Harrison, Oxendon; got by Marmaduke (14897), dam (Wild Rose) by Cavaignac (10033), g. d. (Moss Rose) by Belshazzer (1703), gr. g. d. (Miss Ann) by Ronald (5005), &c. See Vol. 13, p. 783.

1859, June 21, roan,	B.C.	Lord Braybrooke	Gen. Havelock 16117	Mr. Harrison

SWEETBRIER 4TH,

White, of 1850, Vols. xi. xii. and xiii., pp. 717, 620, 736,

Bred by Mr. Sanday, Holmepierrepont, the property of Mr. E. Hodgkinson, Morton Grange; got by Baron Foggathorpe (9931), dam (Sweetbrier 2nd) by Quality (8446), &c.

1860, Jan. 17, light rn.,	C.C.	Sweetbrier 7th	Ld. of the Isles, 16434	Mr. Hodgkinson

SWEETBRIER,

Roan, calved April 12, 1851,

Bred by Mr. J. B. Thompson, Anlaby; got by Cavaignac (10033), dam (Short Tail) by Boccaccio (7838), g. d. (Antinous) by The Lord of Gilling (6587), gr. g. d. (April Daisy) by Belshazzar (1703), &c. See Vol. 9, p. 255.

Produce in		Names, &c.	By what Bull.	By whom bred.
1856, Sept. 23, roan,	C.C.	Selina	Royal Blood, 13638	Mr. Thompson
1857, Nov. 24, roan,	B.C	Sergius	Humphrey, 13054	do.

SWEETHEART,

White, of 1847, Vols. x. xi. and xiii., pp. 597, 717, 737,

Bred by Mr. J. C. Adkins, Milcote, the property of Mr. J. T. Noakes, Brockley House; got by Accordion (5708), dam (Charmer) by Little John (4232), &c.

1859, Feb. 10, roan,	C.C.	Serenitude	Mameluke, 13289	Mr Adkins
1860, Jan. 27, roan,	C.C.	Sweetbrier	do.	do.

Serenitude, sold to Mr. G. Graham, Yardley, Birmingham.
Sweetbrier, to Mr. R. Ayres, Girtford, Sandy.

SWEETHEART 2ND,

White, of 1851, Vol. xi., p. 718,

Bred by Mr. J. C. Adkins, Milcote, the property of Mr. J. Robinson, Clifton Pastures; got by Earl of Dublin (10178), dam (Sweetheart) by Accordion (5708), &c.

1858, Oct. 24, roan,	B.C.	Somnambulist	Mameluke, 13289	Mr. Adkins
1860, Nov. 20, roan,	C.C.	Specimen	do.	Mr. Robinson

SWEETHEART 3RD,

White, of 1853, Vols. xii. and xiii., pp. 621, 737,

Bred by Mr. J. C. Adkins, Milcote, the property of Mr. G. M. Tracy, Red Hill; got by Daybreak (11338), dam (Sweetheart) by Accordion (5708), &c.

1859, Nov. 21, roan,	C.C.	Sunrise	Mameluke, 13289	Mr. Adkins
1860, Oct. 1, roan,	C.C.	Sweetheart 5th	do.	Mr. Tracy
1860, Oct. 1, roan,	C.C.	Sweetheart 6th	do.	Mr. Tracy

Sunrise, sold to Mr. R. Ayres, Girtford, Sandy.

SWEETHEART,

Roan, calved December 2, 1856,

Bred by Mr. J. Grundy, The Dales, the property of Mr. W. T. Crosbie, Ardfert Abbey; got by Horatio (10335), dam (Sweet Lucy) by Emperor (9082), g. d. (Sweetbrier) by Mehemet Ali (7227), gr. g. d. (Strawberry) by Plato (2433), &c. See Lord of the Dales, p. 170.

1860, May 20, roan,	B.C.	Lord of the Dales	Gen. Havelock 16110	Mr. Crosbie

SWEET LUCY,

Roan, of 1851, Vols. xi. xii. and xiii., pp. 718, 621, 737,

Bred by Mr. Grundy, The Dales, the property of Mr. Eastwood, Towneley; got by Emperor (9082), dam (Sweetbrier) by Mehemet Ali (7227), &c.

1859, June 25, red,	C.C.	Sweet Lucy Long	High Sheriff, 16271	Mr. Eastwood

SWEET MAY,

White, calved January 23, 1857,

Bred by Mr. R. S. Bruere, Braithwaite Hall, the property of Lady Pigot, Branches Park; got by Sylvan King (13819), dam (Sweet Margery) by The Silky Laddie (10947), g. d. (Primrose) by Gainford (7029), gr. g. d. (Kate) by Chance (3329), &c. See Prince Jack, p. 229.

Produce in		Names, &c.	By what Bull.	By whom bred.
1859, Dec. 6, white,	C.C.	Sweet White May	King Arthur, 13110	Mr. Bruere
1860, Oct. 29, roan,	B.C.	Prince Jack	PrinceGeorge,13510	do.

SWEETMEAT,

Roan, of 1851, Vols. xi. xii. and xiii., pp. 718, 622, 739,

Bred by Mr. B. B. Colvin, Pishobury, the property of Mr. Lawford, Southcott; got by Sugar Plum (10894), dam (Lady Theresa) by Mazeppa (8302), &c.

1859, Jan. 3, roan,	C.C.	Sweet Bread	Capt. Barclay, 12547	Mr. Lawford
1860, Dec. 10, red,	C.C.	Sugar Plum	John O'Gaunt,16322	do.

SWEETMEAT,

Roan, calved February 28, 1858,

Bred by Mr. Sanday, Holmepierrepont, the property of Mr. H. W. Martin, Littleport; got by Prince George (13510), dam (Sweet Lily) by Vatican (12260), g. d. (Sweetbrier 4th) by Baron Foggathorpe (9931), gr. g. d. (Sweetbrier 2nd) by Quality (8446), &c. See Sweetmeat, p. 284.

1860, Oct. 11, red,	B.C.	Red George	Dr.Liv'gstone,15886	Mr. Martin

SWEET PRIMROSE,

Roan, calved February 23, 1856,

Bred by Mr. R. S. Bruere, Braithwaite Hall, the property of Lady Pigot, Branches Park; got by Sylvan King (13819), dam (Sweet Margery) by The Silky Laddie (10947), g. d. (Primrose) by Gainford (7029), gr. g. d. (Kate) by Chance (3329), &c. See Athelwold, p. 11.

1859, Dec. 21, roan,	B.C.	Athelwold	King Arthur, 13110	Mr. Bruere
1860, Dec. 3, roan,	B.C.	Sweet Prince	PrinceGeorge,13510	do.

SWEET ROSE,

Red, of 1845, Vols. ix. x. xi. xii. and xiii., pp. 587, 597, 719, 622, 738,

Bred by Mr. Robson, Sunnyside, the property of Mr. J. Currie, Halkerston; got by Tyne (7653), dam by Wolsington (2852), &c.

1859, July 17, roan,	C.C.	Amy	Duncombe, 14463	Mr. Currie
1860, July 10, roan,	C.C.	Columbine	Y.Heir at Law 14687	do.

SWIFT,

White, of 1852, Vols. xii. and xiii., pp. 622, 738,

Bred by and the property of Lord Feversham, Duncombe Park; got by Diamond (11357), dam (Sea Breeze) by Sylvan (10907), &c.

1860, April 18, roan,	C.C.	Sweet Willow	Splendour, 15329	Lord Feversham

SYBIL,

Roan, of 1846, Vols. ix. x. and xi., pp. 587, 597, 719,

Bred by Mr. Hall, Wiseton, the property of Mr. A. Cruickshank, Sittyton; got by Lord Warden (7167), dam (Prophetess) by Wizard (6688), &c.

Produce in		Names, &c.	By what Bull.	By whom bred.
1855, Nov. 16, roan,	C.C.	Lady Spencer	Usurer, 9763	Mr. Spearman
1857, roan,	B.C.	Wisetonian	do.	do.
1858, Mar. 10, red rn.,	B.C.	Althorpe	Pioneer, 11904	do.
1860, April 2, roan	C.C.	Sybil 2nd	The Baron, 13833	Mr. Cruickshank

Lady Spencer, sold to Mr. S. Marjoribanks, Bushey Grove, Watford.

SYBIL,

Red, calved May 18, 1857,

Bred by Mr. G. Townshend, Stony Stanton, the property of the Rev. J. Storer, Hellidon; got by Duke of Cambridge (12742), dam (Sylvia) by Childers (10052), g. d. (Constance) by Selim (6454), gr. g. d. (Helena) by Rex (6385), &c. See Sylvanus, p. 284.

1860, June 1, red,	B.C.	Sylvanus	Charley, 17541	Mr. Townshend

SYLLABUB,

Roan, of 1854, Vol. xiii., p. 739,

Bred by Mr. Harvey Combe, Cobham Park, the property of Mr. W. Stirling, M.P., Keir; got by Puritan (9523), dam (Seraph) by Fanatic (8054), &c.

1859, Sept. 4, roan,	C.C.	Lady Bountiful	Hiawatha, 14705	Mr. Stirling

SYLPH,

Roan, of 1854, Vol. xii., p. 623,

Bred by and the property of Mr. Barnes, Westland; got by Hopewell (10332), dam (Ophelia) by Hamlet (8126), &c.

1857, April 18, white,	B.C.	Dr. Mc. Hale	Monk, 11824	Mr. Barnes
1859, June 25, red & w.,	B.C.	Duke of Leinster	Harbinger, 10297	do.
1860, Sept. 29, roan,	C C.	Grand Duchess	Gd. Duke 3rd, 16182	do.

SYLPH,

Red, calved November 4, 1854,

Bred by and the property of Mr. G. Faulkner, Rothersthorpe; got by Hector (9200), dam (Spinster) by Hector (9200), g. d. (Sweetbrier) by Nelson (4547), gr. g. d. (Favourite) by Milton (8315), &c. See Sportsman, p. 277.

1858, Dec. 24, roan,	B.C.	Sportsman	Sardinia, 16908	Mr. Faulkner

SYLPHIDE,

Roan, calved May 8, 1858,

Bred by Sir C. Knightley, Bart., Fawsley Park; got by Sarawak (15238), dam (Pintail) by Janizary (8175), g. d. (Catalini) by Caliph (1774), gr. g. d. (Primrose) by Scipio (1421), &c. See Vol. 12, p. 544.

1860, Nov. 26, roan,	B.C.		Morocco, 16590	Sir C. Knightley

SYLVIA,

Roan, calved August 1, 1857,

Bred by and the property of Mr. J. Lane, Barton; got by Siddington Duke (15263), dam (Snowdrop) by Snowstorm (12119), g. d. (Spot) by Guizot (9174), gr. g. d. (Lofty) by Guizot (9174), &c. See Vol. 12, p. 606.

1860, Mar. 21, red & w.,	C.C.	Swiss Maid	M. Bonheur, 16583	Mr. Lane

SYLVIA,

Roan, of 1851, Vols. xi. and xiii., pp. 720, 740,

Bred by the Rev. T. Cator, Skelbrook Park, the property of the Duke of Devonshire, Holker Hall; got by Childers (10052), dam (Constance) by Selim (6454), &c.

Produce in		Names, &c.	By what Bull.	By whom bred.
1859, June 4, roan,	B.C.	Samson	Old Rowley, 15020	Mr Townshend
1860, April 18, white,	C.C.	Symmetry	do.	do.

Symmetry, sold to the Rev. J. Storer, Hellidon, Daventry.

SYLVIA,

Roan, calved June 17, 1858,

Bred by and the property of Messrs. J. and J. Fowler, Sauchen; got by Canrobert (17493), dam (Maggie) by Young Van Dunck (19044), g. d. (Sarah) by Grasshopper (10287), gr. g. d. (Arabella) by Young Sovereign (7541), &c. See Inkermann, p. 140.

1860, March 16, white,	C.C.	White Locks	Orphan Boy, 18490	Messrs. Fowler

SYLVIA,

Roan, calved January 8, 1857,

Bred by and the property of Mr. R. Stratton, Broad Hinton; got by Hickory (14706), dam (Chloe) by Sir Peter Laurie (9650), g. d. (Rosebud) by Young Favourite (6003), gr. g. d. (Venus) by Lord Melbourne (4264), &c. See Romulus, p. 250.

1860, April 14, white,	B.C.	Romulus	Yg. Windsor, 17241	Mr Stratton

SYLVIA,

White, calved October 25, 1855,

Bred by Mr. H. Tempest, Newland Park, the property of Captain Clarke, Wetherby; got by Silk Velvet (12070), dam (Lychnus) by Buchan Hero (3238), g. d. (Ling Bird) by Marmion (4381), gr. g. d. (Young Lingcropper) by Charles (1815), &c. See Prince of Orange, p. 231.

1859, July 12, roan,	B.C.	Prince of Orange	Archduke 2nd, 15588	Captain Clarke

SYLVIA GWYNNE,

White, calved in 1857,

Bred by Mr. J. E. Troutbeck, Blencow, the property of Mr. J. Robinson, Clifton Pastures; got by Duke of Cambridge (12747), dam (Silky Gwynne) by Captain Hardinge (10023), g. d. (Sophia Gwynne) by St. Thomas (10777), gr. g. d. (Sall Gwynne) by Prime Minister (2456), &c. See Misfortune, p. 194.

1860, Nov. 1, rich roan,	C.C.	Golden Gwynne	May Duke, 13320	Mr. Robinson

SYMMETRY,

Roan, calved April 22, 1856,

Bred by and the property of Mr. S. Rich, Didmarton; got by Duke of Ulster (12774), dam (Sweetbread) by Belshazzar 2nd (14154), g. d. by Napoleon (10552), gr. g. d. by Plenipo (4724), &c. See Snowball, p. 273.

1859, March 19, roan,	B.C.	Shylock	Cupid, 14359	Mr. Rich
1860, May 10, red roan,	C.C.	Soprano	Fitzroy, 16058	do.

SYMMETRY,

Roan, of 1853, Vol. xii., p. 624,

Bred by Mr. Champion, Ranby, the property of Mr. Foljambe, Osberton; got by Master Grateful (11797), dam (Sylphide) by Pestalozzi (10603), &c.

Produce in	Names, &c.	By what Bull.	By whom bred.
1859, Sept. 14, red & w., C.C.	Sylph	May Duke, 16553	Mr. Foljambe

SYMMETRY,

Roan, of 1851, Vols. xi. and xiii., pp. 721, 740,

Bred by and the property of Mr. W. Wright, Sigglesthorne Hall; got by Cavaignac (10033), dam (Locksley) by Boccaccio (7838), &c.

1858, March 9, white,	C.C.	Lady Gay	Sir Charles, 13706	Mr. Wright
1859, Feb. 12, roan,	C.C.	Darling	Star 2nd, 13786	do.

SYMPATHY,

Red, of 1852, Vol. xii., p. 624,

Bred by Mr. J. Grundy, The Dales, the property of Mr. A. Cruickshank, Sittyton; got by Duke of Athol (10150), dam (Silence) by Earl of Derby (10177), &c.

1857, Feb. 1, red,	B.C.	Dr. Syntax	LordSackville,13249	Mr. Cruickshank
1858, May 31, roan,	C.C.	Splendour	do.	do.
1859, Nov. 16, roan,	C.C.	Splendid	do.	do.

SYMPHONY,

Red and white, calved September 19, 1856,

Bred by Mr. S. Marjoribanks, Bushey Grove, the property of Lord Feversham, Duncombe Park; got by Jock O'Hazledean (13085), dam (Songstress) by Rodolph (9568), g. d. (Bridesmaid) by Sir Launcelot (5166), gr. g. d. by Snowball (2651), &c. See Vol. 11, p. 701.

1859, June 9, roan,	B.C.	Earl of Galloway	May Duke, 13319	Lord Feversham
1860, Oct. 3, red & w.,	B.C.		Oxonian, 16676	do.

SYMPHONY,

White, of 1852, Vol. xiii., p. 740,

Bred by Mr. H. Smith, The Grove, the property of Mr. Sanday; got by Harbinger (10297), dam (Sybil) by Lord Warden (7167), &c.

1859, Dec. 26, white,	C.C.	Sabina	Sir James, 16980	Mr. Sanday

SYREN,

White, of 1856, Vol. xiii., p. 740,

Bred by and the property of Mr. Barnes, Westland; got by Emperor (12835), dam (Sylph) by Hopewell (10332), &c.

1859, May 26, white,	C.C.	Stella	Harbinger, 10297	Mr. Barnes
1860, May 3, roan,	B.C.	Dr. O'Toole	Dr. McHale, 15887	do.

SYRIA,

Red and white, calved June 8, 1858,

Bred by and the property of Mr. S. Rich, Didmarton; got by Duke of Ulster (12774), dam (Splendour) by His Highness (11580), g. d. (Wharton Lady) by Gainford 2nd (6030), gr. g. d. (Moss Rose) by Wharton (2833), &c. See Vol. 12, p. 609.

1860, Nov. 17, red & w.,	B.C.	Sidon	Archduke, 17316	Mr. Rich

SYSIGAMBUS 2ND,

Red, calved October 21, 1856,

Bred by Mr. W. Gibson, Kinmundy, the property of Mr. N. Reid, Danestown; got by Gold Dust (14622), dam (Sysigambus) by Prince of Wales (10647), g. d. (Spotty) by Billy (3151), gr. g. d. (Julia) by Plenipo (4724), &c. See Vol. 12, p. 625.

Produce in		Names, &c.	By what Bull.	By whom bred.
1859, April, red & w.,	B.C.	Samson	Herdsman, 16263	Mr. Reid
1860, April, red,	B.C.	Robbie Burns	do.	do.

TARTAR 5TH,

Roan, calved May 20, 1855,

Bred by Mr. J. Topham, Welford, the property of Mr. A. Pollok, Skahard; got by Syntax (13821), dam (Tartar 4th) by Hamlet (8126), g. d. (Tartar 2nd) by Shamrock (7488), &c. See Vol. 11, p. 722.

1857, Dec. 25, white,	C.C.	Tartar 6th	Earl of Meath, 14477	Mr. Pollok
1859, Feb. 27, white,	C.C.	Tartar 7th	Imp. Prince, 18085	do.
1860, Oct. 7, roan,	C.C.	Tartar 9th	Havelock, 18035	do.

TARTAR 6TH,

White, calved December 25, 1857,

Bred by and the property of Mr. A. Pollok, Skahard; got by Earl of Meath (14477), dam (Tartar 5th) by Syntax (13821), &c. See Tartar 5th.

1860, April 16, white,	C.C.	Tartar 8th	Friar, 17890	Mr. Pollok

TAWDRY,

Red and white, of 1855, Vol. xiii., p. 741,

Bred by Sir C. Knightley, Bart., Fawsley Park, the property of the Rev. J. Holmes, Brooke Hall; got by Duke of Cambridge (12742), dam (Kishmee) by Grey Friar (9172), &c.

1860, Nov. 27,	red, C.C.	Anna	Bloodstone, 15655	Rev. J. Holmes
	red & w., C.C.	Dorothea		

Anna and Dorothea, sold to Mr. F. Homeyer, Ranzin, Pomerania.

TEACHER,

Roan, of 1848, Vols. xi. and xii., pp. 723, 626,

Bred by and the property of the Marquis of Exeter, Burghley Park; got by Royal Buck (10750), dam (Preceptress) by Brownlow (9997), &c.

1857, Feb. 17, roan,	B.C.	Tutor	Francisco, 12893	Marquis of Exeter
1859, March 20, roan,	C.C.	Intelligence	Impatience, 14723	do.

TEAL,

Roan, of 1855, Vol. xiii., p. 742,

Bred by and the property of the Marquis of Exeter, Burghley Park; got by Master Thankful (10514), dam (Duck) by Prince of Wales (6345), &c.

1860, Oct., red & white,	C.C.		Henry 4th, 16257	Marquis of Exeter

TELLTALE,

White, calved October 29, 1858,

Bred by Mr. S. Marjoribanks, Bushey Grove; got by Windsor 2nd (15515), dam (Trinket) by Monarch (13347), g. d. (Earring) by Harbinger (10297), gr. g. d. (Eva) by Sir Walter (2639), &c. See Telltale, p. 286.

1860, Dec. 13, white,	B.C.	Telford	C. of the Walk, 15782	Mr. Marjoribanks

TELLURIA 2ND,

Red, of 1855, Vol. xiii., p. 742,

Bred by Col. Towneley, Towneley Park, the property of Mr. T. Barber, Sproatley Rise; got by Horatio (10335), dam (Taglioni) by Lord George (10439), &c.

Produce in		Names, &c.	By what Bull.	By whom bred.
1859, May 12, red & w.,	C.C.	Telluria 3rd	Romulus, 15185	Mr. Barber
1860, May 29, roan,	C.C.	May Queen	M.Rembrandt,16545	do.

TEMPEST,

Roan, of 1850, Vols. xii. and xiii., pp. 626, 742,

Bred by and the property of the Rev. C. Barter, Sarsden; got by Almack (7779), dam (Lutestring) by Locksley (4240), &c.

1860, Jan. 4, roan,	B.C.	Roman Arch	Archduke 2nd,15588	Rev. C. Barter
1860, Dec. 28, roan,	C.C.	Iris	Royal Turk, 16875	do.

THE BARONESS,

Roan, of 1853, Vol. xii., p. 627,

Bred by and the property of Mr. Barnes, Westland; got by Baron Warlaby (7813), dam (Ophelia) by Hamlet (8126), &c.

1859, Jan 2, white,	C.C.	Duchess	Sir Samuel, 15302	Mr. Barnes
1860, April 3, roan,	B.C.	The Druid	Dr. McHale, 15887	do.

THE BEAUTY,

Roan, of 1853, Vol. xiii., p. 743,

Bred by Mr. Harvey Combe, Cobham Park, the property of Mr. Jonas Webb, Babraham; got by Puritan (9523), dam (Cambridge Rose 6th) by Third Duke of York (10166), &c.

1859, May 5, red,	C.C.	Red Rose	Marmaduke, 14897	Mr. Webb
1860, June 13, roan,	C.C.	Mildred Rose	Y. D. of Cam., 14433	do.

THE BELLE,

Red, of 1852, Vols. xii. and xiii., pp. 627, 743,

Bred by Mr. R. Dudding, Panton, the property of Mr. R. Searson, Cranmore Lodge; got by Sugar Plum (10894), dam (Belladonna) by Nero (4557), &c.

1860, Jan. 2, roan,	C.C.	Bride Elect	Vanguard, 10994	Mr. Dudding

Bride Elect, sold to Mr. J. Minor, Tern Hill, Market Drayton.

THE BELLE,

Roan, of 1852, Vol. xii., p. 627,

Bred by the Rev. B. B. Gough, Urney House, the property of Mr. Lendrum, Maheracross; got by Beau of Killerby (7821), dam (Emily) by Lucifer (4293), &c.

1858, June 5, red & w.,	C.C.	Crinoline	Prince Arthur,13497	Mr. Lendrum

THE CLIPPER,

Red and white, of 1849, Vols. x. xii. and xiii., pp. 601, 627, 744,

Bred by and the property of Mr. A. Longmore, Rettie; got by Seafield (9616), dam (Legacy) by The Pacha (7612), &c.

1859, June 4, light rn.,	C.C.	Aunt Sally	BenedictBalco14159	Mr. Longmore

THE FLOWER,

Roan, of 1847, Vols. x. xi. xii. and xiii., pp. 602, 724, 628, 744,

Bred by and the property of Mr. Torr, Aylesby Manor; got by Baron Warlaby (7813), dam (Flower Girl) by Londesboro' (6142), &c.

Produce in	Names, &c.	By what Bull.	By whom bred.
1859, April 8, roan, B.C.	Final Hope	Hopewell, 10332	Mr. Torr
1860, March 15, roan, C.C.	British Flower	BritishPrince,14197	do.

THE QUEEN,

White, calved January 6, 1858,

Bred by and the property of Mr. Barnes, Westland; got by Windsor (14013), dam (Countess) by Hopewell (10332), g. d. (The Baroness) by Baron Warlaby (7813), gr. g. d. (Ophelia) by Hamlet (8126), &c. See Brian Boru, p. 29.

1860, May 4, white, B.C.	Brian Boru	Dr. McHale, 15887	Mr. Barnes

THE VINE,

Red, of 1849, Vols. xi. and xii., pp. 725, 629,

Bred by Mr. A. Cruickshank, Sittyton, the property of the Hon. Col. Pennant, M.P., Penrhyn Castle; got by Fairfax Royal (6987), dam (Picotee) by Premier (6308), &c.

1857, Feb. 21, red, B.C.	Napoleon 3rd	The Baron, 13833	Col. Pennant
1858, Mar. 20, red & w., B.C.	Comet	Vanguard, 10994	do.
1859, Mar. 20, roan, C.C.	Vine Leaf	do.	do.
1860, Feb. 1, red & w., B.C.	Vampire	Marmaduke, 14897	do.
1860, Dec. 12, red & w., B.C.	Victor	do.	do.

THE VIXEN,

Roan, of 1854, Vol. xiii., p. 744,

Bred by and the property of Mr. J. Robinson, Clifton Pastures; got by Cardinal (11246), dam (Lady Mary) by Marquis of Rockingham (10506), &c.

1860, May 16, red & w., C.C.	Forest Nymph	May Duke, 13320	Mr. Robinson

THISTLE DOWN,

White, of 1853, Vol. xiii., p. 745,

Bred by and the property of Sir H. W. Des Vœux, Bart., Drakelowe Hall; got by Vatican (12261), dam (Walesby Twin 3rd) by Baronet (6763), &c.

1860, Jan. 5, roan, C.C.	Nettle	Damon, 15850	Sir H. W. Des Vœux

THRIFTY,

Red, calved May 5, 1856,

Bred by and the property of Mr. G. Faulkner, Rothersthorpe; got by King John (14763), dam (Thistle) by Eclipse (3684), g. d. (Tulip) by Boughton (7841), gr. g. d. by Young Merlin (6204), &c. See Julian, p. 145.

1860, April 20, red, B.C.	Tom Brown	Monarch, 16578	Mr. Faulkner

TIBBY,

Red and white, calved April 30, 1856,

Bred by and the property of Sir W. Lawson, Bart., Brayton; got by Duke of Glo'ster (12571), dam (Tulip) by Albion (6728), g. d. by Lanercost (9275), gr. g. d. by Brayton 2nd (12491).

1859, Dec. 31, roan, C.C.	Tulip	Comus, 12626	Sir W. Lawson

TIDY,

Roan, calved April 28, 1856,

Bred by Mr. R. Maxwell, Islanmore, the property of Mr. N. Macdonald, Steyle Park; got by Falstaff (14529), dam (Venus 7th) by Marquis of Rockingham (10506), g. d. (Venus 4th) by Baronet (6763), gr. g. d. (Venus 2nd) by Prince Albert (4781), &c. See Vol. 13, p. 757.

Produce in		Names, &c.	By what Bull.	By whom bred.
1859, Oct. 1, roan,	C.C.	Prim	Volunteer, 15478	Mr. Macdonald

TINK-A-TINK,

Red, of 1846, Vols. x. xi. and xiii., pp. 604, 727, 745,

Bred by Mr. Thornthwaite, Arkleby House, the property of Mr. S. Armstrong, Enniscorthy; got by Captain Shaftoe (6833), dam (Pink) by Pickwick (4698), &c.

1859, Jan. 1, roan,	C.C.	Tink-a-Tink 4th	Ld. Cardigan, 13177	Mr. Armstrong
1860, April 9, red & w.,	B.C.	Ingot	Nugget, 18474	do.

TINK-A-TINK 2ND,

Roan, calved January 28, 1857,

Bred by Mr. S. Armstrong, Enniscorthy, the property of Mr. J. Meadows, Thornville; got by Angelo (11114), dam (Tink-a-Tink) by Captain Shaftoe (6833), g. d. (Pink) by Pickwick (4698), gr. g. d. (Primrose) by Broken Horn (3224), &c. See Vol. 10, p. 604.

1860, Jan. 31, roan,	C.C.	Tink-a-Tink 5th	LordCardigan,13177	Mr. Meadows

TINSLEY LASS,

Roan, calved November 26, 1856,

Bred by and the property of Mr. J. Wells, Boothferry House; got by Napoleon 2nd (14983), dam (Fanny Seymour) by Tinsley (9748), g. d. (Exile) by Duke of Rothsay (6943), gr. g. d. (Election) by Ronald (5005), &c. See Emperor, p. 92.

1860, Sept. 3, red,	B.C.	Rupert 2nd	Rupert, 18788	Mr. Wells

TIT,

Red and white, calved February 26, 1851,

Bred by Mr. G. Wythes, Reigate, the property of Mr. B. B. Colvin, Pishobury; got by Horatio (10335), dam (Titmouse) by George (6037), g. d. (Cowslip) by Pickwick (4698), gr. g. d. (Young Spot) by Broken Horn (3224), &c. See Vol. 9, p. 597.

1854, June 4, red,	C.C.	Cowslip	Lillyvick, 10421	Mr. Wythes
1855, July 11, roan,	C.C.	Flower of the Day	The Beau, 12182	do.
1856, May 29, red & w.,	C.C.	Abbess	Fanatic, 17828	do.
1858, April 19, red & w.,	C.C.	Lady Sally	Wallace, 19103	do.
1859, April 2, roan,	C.C.	Sweetbrier	Ld. Althorpe, 14800	do.
1860, July 16, roan,	C.C.	Gaiety	do.	do.

Cowslip, sold to Mr. J. Upson, Rivenhall, Witham; Flower of the Day, to Lord Braybrooke, Audley End, Saffron Walden; Lady Sally, to Mr. J. Margetson, Manor Farm, Shalden, Alton, Hants; Gaiety, to Mr. J. Clayden, Littlebury, Saffron Walden.

TONIC,

Red and white, of 1855, Vol. xiii., p. 746,

Bred by the Marquis of Exeter, Burghley Park, the property of Mr. W. H. Harrison, Oxendon; got by Master Thankful (10514), dam (Hygeia) by Prince of Wales (6345), &c.

Produce in		Names, &c.	By what Bull.	By whom bred.
1859, June 25, red,	B.C.	Dalkeith	Camphine, 14225	Mr. Harrison
1860, Sept. 13, roan,	C.C.	Tulip	M. of North'ton 18338	do.

TOPSY,

Red and white, calved May 10, 1855,

Bred by Messrs. Angus, Broomley; got by Duke of Tyne (12773), dam (Matchless) by Young Hector (7074), g. d. (Old Moss Rose) by Young Hastings (3988), gr. g. d. by Short Legs (5124), &c. See Valiant, p. 298.

1859, April 21, roan,	C.C.	Cowslip	Gen. Havelock 16108	Messrs. Angus
1860, April 14, roan,	B.C.	Valiant	Alderman, 17291	do.

TOPSY,

Red and white, of 1852, Vol. xii., p. 630,

Bred by and the property of Mr. T. W. Bramston, M.P., Skreens; got by Lord Belleville (11709), dam (Pansy) by Harlequin (3975), &c.

1858, Dec. 31, white,	C.C.	Blanche	Captain, 14228	Mr. Bramston

Blanche, sold to Mr. Tippler, Dukes, Roxwell.

TOPSY,

Red, of 1851, Vols. xi. xii. and xiii., pp. 728, 631, 747,

Bred by and the property of Mr. A. Longmore, Rettie; got by Balmoral (9820), dam (The Scottish Maid) by Seafield (9616), &c.

1859, April 30, red,	B.C.	Paterfamilias	Benedict Balco 14159	Mr. Longmore
1860, March 25, red,	C.C.	Modesty	do.	do.

TOPSY,

Roan, of 1853, Vol. xiii., p. 747,

Bred by Mr. H. Mann, The Asps, the property of Mr. J. Worsey, Lower Clopton; got by Rebec (15132), dam (Darling) by Meteor (10526), &c.

1860, April 3, roan,	C.C.	Eva	Amiens, 14095	Mr. Worsey

TOWNELEY DUCHESS,

Red and white, calved January 19, 1856,

Bred by Mr. W. Dickinson, New Park, the property of Mr. J. N. Dickinson, Ullock Mains; got by Twelfth Duke of York (12784), dam (Gipsy) by Planet (4718), g. d. (Miss Pegler) by Sol (2655), gr. g. d. (Rue) by Harlsey (2091), &c. See Vol. 6, p. 387.

1860, March 22, roan,	C.C.	Towneley Guest	Wel. Guest, 15497	Mr. J. N. Dickinson

TRAGEDY,

Roan, of 1851, Vols. xi. xii. and xiii., pp. 728, 631, 748,

Bred by Mr. J. S. Crawley, Stockwood Park, the property of the Rev. C. W. Holbech, Farnboro' Hall; got by John of Wheathampstead (7113), dam (Tiresome) by Walter Buchan (7692), &c.

1859, May 28, white,	C.C.	Tragic	Jasper, 11609	Mr. Crawley
1860, Aug. 8, roan,	C.C.	Triumph	War Eagle, 15483	Rev. C. W. Holbeck

Tragic, sold to Sir W. Miles, Bart., M.P., Leigh Court, Bristol.

TRICKSY,

Roan, calved in April 1857,

Bred by and the property of the Rev. C. Barter, Sarsden; got by Gloster's Grand Duke (12949), dam (Tempest) by Almack (7779), g. d. (Lutestring) by Locksley (4240), gr. g. d. (Harmony) by Maximus (2284), &c. See Roman Arch, p. 249.

Produce in		Names, &c.	By what Bull.	By whom bred.
1860, Dec. 11, red,	B.C.	Archipelago	Archduke 2nd, 15588	Rev. C. Barter

TRIFLE,

Red and white, of 1846, Vols. xi. and xii., pp. 729, 631,

Bred by Mr. G. Faulkner, Rothersthorpe, the property of the Hon. Col. Pennant, M.P., Penrhyn Castle; got by Launcelot (6122), dam (Turtle) by Eclipse (3684), &c.

1857, Oct. 13, rich roan,	B.C.	Tom	Lovemore, 10476	Colonel Pennant
1858, Aug. 7, red,	B.C.	Rufus	Vanguard, 10994	do.
1859, Oct. 1, red,	C.C.	Tópsy	SirC.Campbell16991	do.
1860, Oct. 20, roan,	B.C.	Tempest	Marmaduke, 14897	do.

TRINKET,

Roan, calved March 6, 1857,

Bred by Mr. T. Barnes, Westland, the property of Mr. P. J. Kearney, Miltown House; got by Villikins (15465), dam (Pearl) by Hopewell (10332), g. d. (Phœbe) by Hamlet (8126), gr. g. d. (Phœnix) by Second Comet (5101), &c. See Kilskier, p. 147.

1859, June 4, roan,	B.C.	Kilskier	Diamond, 15878	Mr. Kearney
1860, June 10, roan,	C.C.	Truelove	do.	do.

TRUMP QUEEN,

Roan, calved May 21, 1857,

Bred by and the property of Mr. R. Jefferson, Preston Hows; got by Sovereign (15324), dam (Tulip 2nd) by Rubini (9586), g. d. (Tulip) by Gainford 2nd (6030), gr. g. d. (Miss Buston) by Emperor (1974), — by a Bull of Mr. Headlam's.

1859, July 18, white,	C.C.	Tunic	Sir Colin, 16953	Mr. Jefferson

TRUTH,

Roan, calved March 22, 1852,

Bred by and the property of Sir G. R. Philips, Bart., Weston Park; got by Earl of Chester (9057), dam (Fancy) by Bessborough (8887), g. d. by Bloomsbury (3171), gr. g. d. by Weston (5635).

1859, Mar. 23, red & w.,	B.C.	Rocket	Noble, 14997	Sir G. R. Philips

TRUTH,

Red and white, calved May 13, 1853,

Bred by Mr. W. Allison, Carkin Grange, the property of Mr. Wiley, Brandsby; got by Cardinal (14239), dam (Hebe) by Lord Stanley (9328), g. d. (Bright Eyes) by Wallace (9799), gr. g. d. by Newton (4566), &c. See Vol. 8, p. 278.

1855, Dec. 11, roan,	C.C.	Trustworthy	Knightley, 13122	Mr. Wiley
1859, May 16, roan,	C.C.	Integrity	Fawsley, 14540	do.

TRUTH,

Red and white, calved March 22, 1856,

Bred by and the property of Mr. R. Booth, Warlaby; got by Crown Prince (10087), dam (Verity) by Vanguard (10994), g. d. (Vivandiere) by Buckingham (3239), gr. g. d. (Minette) by Leonard (4210), &c. See General Hopewell, p. 117.

Produce in		Names, &c.	By what Bull.	By whom bred.
1859, Jan. 20, roan,	C.C.	Sincerity	Sir Samuel, 15302	Mr. Booth

TULIP,

Roan, of 1852, Vols. xii. and xiii., pp. 633, 750,

Bred by and the property of Mr. H. J. Adeane, M.P., Babraham Hall; got by Red Roan Kirtling (10691), dam (Vanity) by Paris (7314), &c.

1859, July 17, roan,	C.C.	Moss Rose	Yg.D. of Cam., 14433	Mr. Adeane
1860, June 19, roan,	C C.	Dilly	do.	do.

Moss Rose and Dilly, sold to Mr. J. T. Waldock, Duxford, Cambridge.

TULIP,

Red and white, calved June 19, 1855,

Bred by and the property of Mr. E. Frost, West Wratting Hall; got by Wratting (14026), dam (Fairy) by Element (10190), g. d. (Omega) by Wonder (9840), gr. g. d. (Violet) by King of Trumps (4156), &c. See Conquest, p. 58.

1859, April 12, roan,	C.C.	Daphne	SirW.Raleigh, 15303	Mr. Frost

YOUNG TULIP,

Roan, calved December 20, 1857,

Bred by and the property of Mr. A. L. Maynard, Marton-le-Moor; got by Oxford (15035), dam (Tulip 2nd) by Squire Blanche (12139), g. d. (Tulip) by Ravensworth (9532), gr. g. d. (Red Rose) by Alexas (1628), &c. See Vol. 12, p. 634.

1860, Dec., roan,	C.C.	Topsy	Duke, 17700	Mr. Maynard

TULIP 4TH,

Red and white, calved May 10, 1851,

Bred by Mr. W. Woodward, Bredons Norton, the property of Mr. J. H. Bradburne, Pipe Place; got by Burbage (10006), dam (Tulip 2nd) by Rufus (15217), g. d. (Tulip) by Selim (8545), gr. g. d. (Victoria) by Premier (9489), &c. See Northway, p. 205.

1859, July 12, lt. roan,	B.C.	Trueboy	Saracen, 15237	Mr. Woodward
1860, April 5, roan,	B.C.	Northway	Pr. Consort, 15090	do.

TULIP 8TH,

White, calved January 28, 1855,

Bred by Mr. W. Woodward, Bredons Norton, the property of Mr. J. Moss, Junior, Hadley Park; got by Masterman (18356), dam (Tulip 3rd) by Vicar (8736), g. d. (Tulip) by Selim (8545), &c. See Tulip 4th.

1858, April 13, roan,	B.C.		Bulwark, 14209	Mr. Woodward
1860, April 26, roan,	C.C.	Lady Gloucester	Pr. Consort, 15090	Mr. Moss

TUNIC,

White, of 1853, Vols. xii. and xiii., pp. 634, 750,

Bred by and the property of Mr. H. Smith, The Grove; got by Vatican (12260), dam (Turncoat) by Theodore (9730), &c.

Produce in	Names, &c.	By what Bull.	By whom bred.
1859, Nov. 26, red roan, C.C.	Turban	Waverley, 17218	Mr. Smith

TURQUOISE,

Red and white, of 1854, Vol. xiii., p. 750,

Bred by and the property of Mr. J. B. Faviell, Stockeld Park; got by Farnley Lad (11465), dam (Ruby) by the Hon. C. Fairfax (7605), &c.

1859, Jan. 25, white,	C.C.	Isabel of Valois	C. Cleveland, 15775	Mr. Faviell
1860, May 20, white,	B.C.	Thormanby	do.	do.

TWILIGHT,

Red, calved July 1, 1854,

Bred by and the property of Mr. G. Faulkner, Rothersthorpe; got by Hector (9200), dam (Thistle) by Eclipse (3684), g. d. (Tulip) by Boughton (7841), gr. g. d. by Young Merlin (6204), &c. See Julian, p. 145.

1858, Aug. 2, red,	B.C.	Romulus	Monarch, 16578	Mr. Faulkner
1859, Aug. 20, red,	B.C.	Yeoman	Scimitar, 16917	do.
1860, Aug. 6, roan,	C.C.	Topsy	Sardinia, 16908	do.

TWINA,

Roan, of 1853, Vols. xii. and xiii., pp. 634, 751,

Bred by and the property of Mr. T. Jolly, Warlaby; got by Fitz-Leonard, Jun. (14553), dam (Polly) by Young Rufus (13649), &c.

1859, June 11, white,	B.C.	Glaucus	Homer, 14714	Mr. Jolly
1860, Aug. 3, roan,	C.C.	Thetis	Windsor 2nd, 15515	do.

TWITCH,

Roan, calved in March 1856,

Bred by the Marquis of Exeter, Burghley Park, the property of Mr. Ironmonger, Measham; got by Master Thankful (10514), dam (Wild Thyme) by Admiral (9857), g. d. (Burrage) by Lord Henry (10452), gr. g. d. (Camomile) by Bashaw (1692), &c. See Vol. 11, p. 759.

1859, March, white,	C.C.	Bent Grass	Henry 4th, 16257	Marquis of Exeter
1860, June 4, red roan,	C.C.	Lucerne	The Briar, 15376	Mr. Ironmonger

TYPEE,

Light roan, of 1852, Vol. xii., p. 635,

Bred by Mr. W. Brigham, the property of Mr. J. Brigham, Slingsby; got by Duke of Leeds (9045), dam by Snyders (7525), &c.

1858, March 21, roan,	C.C.	Governess	Isaac, 18094	Mr. J. Brigham
1860, Feb. 19, roan,	B.C.	Governor	Pretty Boy, 16709	do.

UNA,

White, of 1852, Vol. xii., p. 635,

Bred by Captain Dilke, Maxstoke Castle, the property of Mr. F. Fowler, Henlow; got by Macbeth (10484), dam (Jollity) by Duke of York (6947), &c.

1859, April 20, roan,	C.C.	Undine	Great Duke, 12973	Mr. Fowler
1860, Dec. 20, red roan,	B.C.	Usurer	do.	do.

UNITY,

White, calved October 5, 1856,

Bred by Mr. J. Timm, Farnboro' Grange, the property of Mr. H. J. Sheldon, Brailes House; got by Kalafat (13101), dam (Una) by Macbeth (10484), g. d. (Jollity) by Duke of York (6947), gr. g. d. (Joy-Bell) by Londesboro' (6142), &c. See Nero, p. 201.

Produce in	Names, &c.	By what Bull.	By whom bred.
1859, April 29, roan, C.C.	Rabbit	Towton, 15425	Mr. Sheldon
1860, March 31, white, C.C.		Sunbeam, 17061	do.

UNXIA,

Rich roan, of 1850, Vols. xii. and xiii., pp. 635, 752,

Bred by and the property of Mr. D. J. Niblett, Haresfield Court; got by Actæon (14059), dam (Unca) by Dædalus (3539), &c.

1859, March 4, red, C.C.	Vectis	Britannicus, 14196	Mr. Niblett

USURPATION,

Roan, calved October 13, 1855,

Bred by Mr. T. R. B. Cartwright, Aynhoe, the property of Mr. J. Logan, Maindee House; got by Usurper (13929), dam (Princess Alice) by Filbert (11473), g. d. (Manganese) by Brampton (8900), gr. g. d. (Metal) by Lord Warden (7167), &c. See Morisco, p. 197.

1860, Sept. 15, white, B.C.	Morisco	Valasco, 15443	Mr. Peel

UTICA,

White, calved April 5, 1857,

Bred by and the property of Mr. D. J. Niblett, Haresfield Court; got by Butes (12517), dam (Unxia) by Actæon (14059), g. d. (Unca) by Dædalus (3539), gr. g. d. (Urania) by Chilo (1825), &c. See Vol 12, p. 635.

1860, April 11, white, C.C.	Vulturn	Nauplius, 16607	Mr. Niblett

VACCA,

Roan, calved May 1, 1856,

Bred by and the property of Mr. D. J. Niblett, Haresfield Court; got by Butes (12517), dam (Unxia) by Actæon (14059), &c. See Utica.

1859, April 22, rich roan, C.C.	Varia	Britannicus, 14196	Mr. Niblett

VALENTINE,

Roan, calved February 14, 1858,

Bred by and the property of Viscount Hill, Hawkstone; got by Courtier (14345), dam (Destiny) by King Dick (9269), g. d. (Peeress) by Belvedere 4th (3129), gr. g. d. (Primrose) by Colonel (3425), &c. See Hannibal, p. 129.

1860, Nov. 24, white, B.C.	Highlander	Hetman, 14702	Viscount Hill

VALENTINE,

Roan, of 1852, Vol. xiii., p. 752,

Bred by and the property of Mr. E. Frost, West Wratting Hall; got by Baron Kirtling 2nd (8868), dam (Laura) by Prince Edward (10643), &c.

1859, March 27, red & w., C.C.	Venus	Sir W. Raleigh, 15303	Mr. Frost
1860, March 23, red & w., C.C.	Muriel	do.	do.

VALETTA,

Roan, calved December 12, 1857,

Bred by and the property of Lord Feversham, Duncombe Park; got by Fifth Duke of Oxford (12762), dam (Vauxhall) by Duke of Cambridge (7987), g. d. (Vestris) by Zohrab (5705), gr. g. d. (Daisy) by Commodore (3445), &c. See Volunteer, p. 306

Produce in	Names, &c.	By what Bull.	By whom bred.
1860, Dec. 5, red, B.C.		Oxonian, 16676	Lord Feversham

VALLONIA,

Red, calved December 16, 1855,

Bred by Sir A. Buller, Pound, the property of Mr. J. Benson, Tavistock; got by Mistor (13343), dam (Verbena) by Third Grand Duke (12941), g. d. (Venus) by Scaleby (6448), gr. g. d. (Cometilla) by Smeatonian (5213), &c. See Vol. 12, p. 650.

1859, Sept., red, B.C.	Vagrant	CherryDuke3d15763	Mr. Benson
1860, Nov. 3, red & w., C.C.	Venilia	do.	do.

VANESSA,

Light roan, of 1853, Vol. xii., p. 637,

Bred by Mr. Bowly, Siddington House, the property of Mr. Lawford, Southcott; got by Harold (10299), dam (Dido) by Hampden (8129), &c.

1860, Jan. 10, rich roan, C.C.	Venus	John O'Gaunt, 16322	Mr. Lawford

VANESSA,

Roan, calved March 30, 1857,

Bred by Mr. G. V. Hart, Kilderry, the property of the Rev. B. B. Gough, Urney House; got by Valiant (10989), dam (Village Maid) by Baron of Ravensworth (7811), g. d. (Wood Lass) by Homer (2134), gr. g. d. by Stamford (8629).

1859, April 14, roan, B.C.	Viscount	PrinceArthur, 13497	Rev. B. B. Gough
1860, Aug. 7, roan, B.C.	Venture	Bridegroom, 15687	do.

VANESSA,

Red roan, calved November 26, 1856,

Bred by Mr. Tracy, Edenbridge, the property of Mr. J. T. Noakes, Brockley House; got by Douglas (12714), dam (Stella) by Handel (14663), g. d. (Mulberry) by Mozart (11830), gr. g. d. (Strawberry) by Diamond (5918), &c. See Vol. 12, p. 614.

1859, Feb. 17, red, C.C.	Peerless	Carolus, 14246	Mr. Tracy
1860, March 26, red & w., B.C.	Cambridge 2nd	Cambridge, 15721	Mr. Noakes

Peerless, sold to Mr. W. E. Hubbard, St. Leonard's, Horsham.

VANITY,

Roan, calved March 26, 1857,

Bred by Mr. C. L. Ellison, Loughglyn, the property of Mr. A. Pollok, Skahard; got by Mavrocordato (13272), dam (Carnation) by Valiant (10989), g. d. (Ladylike) by Western Star (13992), gr. g. d. (White Rose) by Royalist (15202), &c. See Vol. 13, p. 366.

1860, Feb. 28, white, C.C.	Golden Dream	Topham, 19014	Mr. Pollok

VANITY,

Roan, calved December 30, 1856,

Bred by and the property of Mr. J. Brigham, Slingsby; got by Daybreak (15857), dam (Typee) by Duke of Leeds (9045), g. d. by Snyders (7525), gr. g. d. by Marlboro' (4373), &c. See Governor, p. 123.

Produce in		Names, &c.	By what Bull.	By whom bred.
1860, Dec. 2, roan,	B.C.		Pretty Boy, 16709	Mr. Brigham

VANITY,

Roan, of 1852, Vol. xii., p. 637,

Bred by Mr. Faulkner, Rothersthorpe, the property of Mr. Stubbs, Preston Lodge; got by Dictator (11356), dam (Vesper) by Hector (9200), &c.

1858, Nov. 26, roan,	C.C.	Verbena	Sardinia, 16908	Mr. Faulkner
1859, Oct. 8, roan,	B.C.	Vampire	Scimitar, 16917	do.

Verbena, sold to Mr. C. Stubbs, Preston Lodge, Penkridge.

VANITY,

Roan, of 1853, Vols. xii. and xiii., pp. 637, 753,

Bred by Mr. B. Harrison, the property of Mr. W. Harrison, Newbeggin; got by Baron (12439), dam (White Rose) by Albert (5729), &c.

1859, Nov. 27, roan,	C.C.	Joanna	Charley Bates, 15756	Mr. W. Harrison
1860, Oct. 18, white,	B.C.	Vandenhoff	do.	do.

YOUNG VANITY,

Roan, of 1850, Vol. xiii., p. 753,

Bred by and the property of Mr. J. R. Kirkham, Audleby Villa; got by Benedict (7828), dam by Cripple (12659), &c.

1859, April 25, roan,	C.C.	Venice	Damon, 17661	Mr. Kirkham
1860, May 27, roan,	C.C.	Valentine	Watchman, 17216	do.

VAPOUR,

Roan, calved April 15, 1858,

Bred by Lord Dufferin, Clandeboye, the property of Sir A. de Rothschild, Bart., Aston Clinton; got by Welcome Guest (15497), dam (Venus) by Defiance (10107), g. d. (Alicia) by Sir John Sinclair (5165), gr. g. d. (Alicia) by Coriander (6895), &c. See Boru O'Kennedy, p. 28.

1860, July 7, roan,	C.C.	Beruna	Lord Mayor, 14828	Sir A. Rothschild

VARIETY,

Red and white, of 1850, Vol. xii., p. 638,

Bred by and the property of Mr. W. Coppinger, Barry's Court; got by Consummate (14321), dam (Vidonia) by Sir Thomas Fairfax (5196), &c.

1857, Feb. 9, red & w.,	C.C.	Virgin	Australian, 12414	Mr. Coppinger
1858, Jan. 10, roan,	C.C.	Vidonia 3rd	do.	do.
1859, Jan. 20, roan,	B.C.		West. Wonder, 17225	do.

VARNA,

Roan, calved June 25, 1854,

Bred by Mr. T. W. Bramston, M.P., Skreens; got by Orestes (15027), dam (Cherry) by Peg Top (9470), g. d. (Tulip) by Duke of Marlboro' (3645), gr. g. d. (Cherry Doddington) by Prince Eugene (2463).

1859, July 12, roan,	C.C.	Lady Warwick	Red Duke, 16798	Mr. Bramston
1860, June 1, red & w.,	C.C.	Valance	Roden, 18727	do.

VAUXHALL,

Roan, of 1848, Vols. xii. and xiii., pp. 639, 754,

Bred by Mr. Kirkham, Hagnaby, the property of Lord Feversham, Duncombe Park; got by Duke of Cambridge (7987), dam (Vestris) by Zohrab (5705), &c.

Produce in	Names, &c.	By what Bull.	By whom bred.
1860, June 1, red & w., C.C.	Volatile	Skyrocket, 15306	Lord Feversham

Volatile, sold to the Earl of Carlisle, Castle Howard, Yorkshire.

VELVET,

Roan, of 1851, Vols. xi. and xiii., pp. 734, 754,

Bred by and the property of Mr. T. C. Maidens, Brinkhill; got by Belvedere 4th (3130), dam (Margaret) by Cramer (6907), &c.

1859, June 18,	roan, B.C. roan, C.C.	Wellington	Lorraine, 14859	Mr. Maidens
1860, May 22,	white, C.C. roan, C.C.	White Duchess Roan Duchess	St. Swithin, 16893	do.

VENETIA,

White, calved February 29, 1857,

Bred by and the property of Mr. M. S. Stewart, Southwick; got by Lord Garlies (14819), dam (Venice) by Hudibras (10339), g. d. (Adelaide) by Fitz-Maurice (3807), gr. g. d. (Victoria) by Gainford (2044), &c. See Vol. 6, p. 615.

1860, March 10, white, B.C.		McTurk, 14872	Mr. Stewart

VENILIA 4TH,

Roan, calved January 1, 1858,

Bred by Mr. J. Logan, Maindee House, the property of Mr. W. Woodward, Northway House; got by Prince Alfred (16722), dam (Venilia 2nd) by Glanville (11535), g. d. (Venilia) by The Red Duke (8694), gr. g. d. (Virginia) by Hero of the West (8150), &c. See Valorous, p. 299.

1860, Dec. 12, red & w., B.C.	Venilia's Duke	Darling Duke, 17667	Mr. Woodward

VENTURE,

Roan, calved April 16, 1858,

Bred by Mr. J. Benson, Tavistock; got by Earl of Warwick (11412), dam (Violet) by Second Red Duke (8460), g. d. (Venus) by Scaleby (6448), gr. g. d. (Cometilla) by Smeatonian (5213), &c. See Vol. 12, p. 650.

1860, May, red & white, C.C.	Vesper	Cherry D. 3rd, 15763	Mr. Benson

VENUS,

Roan, of 1850, Vols. xi. and xiii., pp. 735, 755,

Bred by Captain Dilke, Maxstoke Castle, the property of Mr. W. Hewer, Sevenhampton; got by Pilot (10613), dam (Barmaid) by Orontes (4623), &c.

1859, May 11, light rn., C.C.	Violet	Pluralist, 10620	Mr. Hewer
1860, Mar. 12, light rn., C.C.	Victorine	Borrowby Lad, 12486	do.

VENUS,

Red and white, calved December 18, 1855,

Bred by and the property of Mr. H. Ambler, Watkinson Hall; got by Baron Warlaby (7813), dam (Victoria 27th) by Royal Buck (10750), g. d. (Victoria 19th) by Lord John (11731), gr. g. d. (Victoria 4th) by Prince Albert (11393), &c. See Victor Emmanuel, p. 302.

Produce in		Names, &c.	By what Bull.	By whom bred.
1859, Jan. 13, red,	C.C.	Velina	Hindoo, 14707	Mr. Ambler

VENUS,

Light roan, calved June 8, 1851,

Bred by Mr. R. Ayres, Girtford; got by Carnation (15739), dam (Grace Darling) by Louis Philippe (16464), g. d. (Queen Mary) by Hercules (4015), gr. g. d. (Young Tulip) by Vermillion (5557), &c. See Napoleon, p. 200.

1855, Sept. 8, red,	C.C.	China Rose	President, 16708	Mr. Ayres
1856, Dec. 7, light rn.,	C.C.	Princess Beatrice	do.	do.

VENUS,

Roan, calved February 23, 1857,

Bred by and the property of Mr. W. W. Champion, Calcot; got by Humphrey Clinker (13055), dam (Vestal) by The Red Duke (8694), g. d. (Virginia) by Hero of the West (8150), gr. g. d. (Elegance) by Lottery (4280), &c. See Valorous, p. 299.

1860, May 1, roan,	C.C.	Vesta	His Highness, 14708	Mr. Champion

VENUS,

Roan, calved March 13, 1852,

Bred by and the property of Mr. R. Coulson, Coastley; got by Punch (13539), dam (Young Defty) by Wentworth (11034), g. d. (Defty) by Anick (12399), gr. g. d. (Old Defty) by Speculation (8621), — by Son of Miracle (2320).

1856, March 5, red,	C.C.	Young Venus	The Earl, 13850	Mr. Coulson
1858, March 16, roan,	B.C.	Havelock	Ivanhoe, 14735	do.
1860, Feb. 29, roan,	C.C.	Rosy	do.	do.

VENUS,

Red and white, of 1852, Vols. xi. and xii., pp. 735, 639,

Bred by Mr. J. C. G. Duff, Eden, the property of Mr. Grisewood, Dalesford Park; got by Grand Duke (10284), dam (Manganese) by Brampton (8900), &c.

1860, March 31, roan,	C.C.	Juno	Brigadier, 14193	Mr. Grisewood

VENUS 2ND,

Roan, calved January 22, 1858,

Bred by and the property of Mr. H. Hewer, Bradwell; got by Napoleon 2nd (14975), dam (Venus) by Napoleon (11838), g. d. (Cowslip) by Atlas (8845), gr. g. d. (Strawberry) by Colling (902), &c. See Young Norman, p. 204.

1860, Feb. 27, roan,	B.C.	Young Norman	Norman, 16628	Mr. Hewer

VENUS,

White, of 1854, Vol. xiii., p. 756,

Bred by and the property of Mr. T. C. Maidens, Brinkhill; got by Liege Lord (11679), dam (Margaret) by Cramer (6907), &c.

Produce in		Names, &c.	By what Bull.	By whom bred.
1859, Aug. 16, white,	C C.	Rosette	Lorraine, 14859	Mr. Maidens
1860, July 26, roan,	C.C	Rose	do.	do.

VENUS,

Roan, calved January 4, 1858,

Bred by and the property of Mr. J. W. Maxwell, Finnebrogue; got by Musician (13362), dam (Beauty) by Billy the Beau (12471), g. d. (Cynthia) by Ballinasloe (12429), gr. g. d. (Diana) by Superb Fairfax (5357), &c. See Havelock, p. 131.

1860, Mar. 14, red & w.,	C.C.	Meretrix	Musician, 13362	Mr. Maxwell

VENUS,

White, of 1853, Vols. xii. and xiii., pp. 640, 756,

Bred by Mr. Raine, Bow Bank, the property of Mr. Logan, Maindee House; got by Voltaire (13963), dam (Violet) by Lord George (10439), &c.

1859, Aug. 29, roan,	C.C.	Cytherea	L. of the Valley, 14837	Mr. Carr
1860, Nov., white,	B.C.	Baron Windsor	Windsor, 14013	Mr. Hopper

Cytherea, sold to the Rev. J. Storer, Hellidon, Daventry.

VENUS,

Roan, of 1852, Vol. xiii., p. 756,

Bred by the Rev. E. Serjeantson, the property of Mr. B. Wilson, Brawith; got by Mazeppa (14941), dam (Vainless) by SirThomas (5195), &c.

1859, Feb. 15, roan,	C.C.	Verity	Goldfinder, 14630	Mr. Wilson
1860, Jan. 24, roan	C.C.	Velvet	do.	do.

VENUS 9TH,

Red, calved February 27, 1858,

Bred by Mr. G. Shepherd, Shethin, the property of Mr. J. Mackessack, Balnaferry; got by Bosquet (14183), dam (Venus 3rd) by Red Knight (11976), g. d. (Venus) by Kelly 2nd (9265), gr. g. d. (Vesta) by Leander (4199), &c. See Vol. 13, p. 756.

1860, April 17, roan,	C.C.	Ariadne	Fairservice 16022	Mr. Mackessack

VENUS,

Rich roan, of 1854, Vol. xiii., p. 757,

Bred by Mr. Wetherell, Aldborough; got by Whittington (12299), dam (Sunshine) by Twilight (9758), &c.

1859, May 1, rich roan,	C.C.	Hermione	Earl of Derby, 12810	Mr. Wetherell

VENUS,

Roan, calved November 12, 1854,

Bred by Mr. T. Willis, Manor House; got by Gipsy King (11532), dam (Hermione) by Wharfdale Hero (9821), g. d. (Venus) by Symmetry (5384), gr. g. d. by Fitz-Champion (7007), &c. See Lord of the Dale, p. 170.

1859, Feb. 16, red & w.,	B.C.	Vulcan	King Alfred, 16334	Mr. Willis
1860, March 13, red,	C.C.	Gem of the Valley	L of the Valley, 14837	do

VERBENA,

Roan, calved March 27, 1857,

Bred by and the property of Mr. W. W. Champion, Calcot; got by Humphrey Clinker (13055), dam (Violet) by Second Duke of Gloucester (10154), g. d. (Splendour) by Earl of Northumberland (6956), gr. g. d. (Lily) by Grandson of Stanhope (5315), — from the stock of Sir C. Knightley.

Produce in		Names, &c.	By what Bull.	By whom bred.
1859, Sept. 20, rich rn.	C.C.	Veronica	Waterloo, 11025	Mr. Champion
1860, Sept. 12, roan,	C.C	Vine	His Highness, 14708	do.

Veronica, sold to Mr. R. Benyon, M.P., Englefield House, Reading.

VERBENA,

Roan, calved December 25, 1856,

Bred by Mr. J. Gamble, Shouldhamthorpe, the property of Mr. T. Copeman, Bridley Wood; got by Baron Albany (11151), dam (Vanity) by Pioneer (11904), g. d. (Vesta) by Norfolk (7280), gr. g. d. (Vivillia) by Chancellor (3333), &c. See Vol. 13, p. 753.

1860, Jan., red & wh.,	C.C.	Varnish	Philosopher, 16694	Mr. Gamble

Varnish, sold to Lord Suffield, Gunton Park, Norwich.

VERBENA,

Red, calved in April 1856,

Bred by and the property of Mr. R. W. Gaussen, Brookman's Park; got by Wyville (14032), dam (Lilac) by Marquis (10503), g. d. (Laburnum) by Eclipse (3684), gr. g. d. (Lupin) by Barrister (1689), &c. See Vol. 12, p. 466.

1860, Jan., red,	C.C.	Thistle	Gen. Wilson, 14612	Mr. Gaussen
1860, Dec., roan,	C.C.	Dahlia	do.	do.

VERBENA,

Red, calved July 9, 1856,

Bred by and the property of Mr. Harrison, Oxendon; got by Jethro Tull (14742), dam (Hyacinth) by Lawgiver (10409), g. d. (Heartsease) by Preston (8408), gr. g. d. (Helena) by Percy (6283), &c. See Vol. 12, p. 421.

1859, Dec 28, red & w.,	B.C.	Vandyke	Gen. Havelock 16117	Mr. Harrison

VERDURE,

Roan, of 1853, Vol. xii., p. 641,

Bred by and the property of Mr. A. Cruickshank, Sittyton; got by Plantagenet (11906), dam (Verdant) by The Exchequer (9721), &c.

1857, March 24, red,	B.C.	Scarlet Velvet	The Baron, 13833	Mr. Cruickshank
1859, Feb. 19, roan,	C.C.	Verbena 2nd	do.	do.
1860, Sept. 15, roan,	C.C.	Virginia	do.	do.

VERNAL ZEPHYR,

Red, calved January 14, 1857,

Bred by Mr. T. Willis, Manor House, the property of Mr. W. A. Provis, The Grange; got by Gavazzi (11508), dam (Zephyr) by Wilberforce (9830), g. d. (Hermione) by Wharfdale Hero (9821), gr. g. d. (Venus) by Symmetry (5384), &c. See Arrogance, p. 9.

1859, Dec. 1, red,	B.C.	Arrogance	King Alfred, 16334	Mr. Provis

VERNANT,

Roan, calved November 25, 1856,

Bred by and the property of Mr. B. Baxter, Elslack Hall; got by Cotherstone (17624), dam (Violante) by Brewster (7847), g. d. (Lily) by His Royal Highness (4039), gr. g. d. (Flora) by Gainford (2044), &c. See Vol. 11, p. 744.

Produce in		Names, &c.	By what Bull.	By whom bred.
1860, May 6, roan,	C.C.	Vestal	Precursor, 16706	Mr. Baxter

VERONA,

Roan, calved March 13, 1855,

Bred by and the property of Mr. J. R. Kirkham, Audleby Villa; got by Usurer (9763), dam (Vanquish) by Lord George (10439), g. d. (Vesta) by Cripple (12659), gr. g. d. (Virgin) by Post Captain (4738), &c. See Vol. 13, p. 753.

1859, Feb. 15, white,	C.C.	Vixen	Gardante, 14587	Mr. Kirkham

VESPASIA,

Roan, calved June 16, 1856,

Bred by and the property of Mr. W. Coppinger, Barry's Court; got by Australian (12414), dam (Young Vidonia) by Rollo 2nd (13618), g. d. (Vidonia) by Sir Thomas Fairfax (5196), gr. g. d. (Vetch) by Norfolk (2377), &c. See Vulcan, p. 308.

1860, March 9, red & w.,	C.C.	Vivandiere	West. Wonder 17225	Mr. Coppinger

VESTA,

Roan, of 1854, Vol. xii., p. 643,

Bred by and the property of Mr. T. Jolly, Warlaby; got by Van (13934), dam (Venetia) by Young Buckingham (14203), &c.

1858, July 23, white,	B.C.	Diomed	Homer, 14714	Mr. Jolly
1859, Nov. 24, roan,	B.C.	Rhesus	Majestic, 13279	do.
1860, Nov. 15, roan,	C.C.	Vestal Queen	Prince Alfred, 13494	do.

VESTA,

Roan, calved July 3, 1856,

Bred by Mr. Robson, Holtby House, the property of Mr. S. Marjoribanks, Bushey Grove; got by Lieutenant (14795), dam (Maria) by Royal Buck (10750), g. d. (Beauty) by Irishman (5446), gr. g. d. (Adelaide) by Roland (2556), &c. See Young Mogul, p. 195.

1859, April 24, roan,	B.C.	Young Mogul	Great Mogul, 14651	Mr. Marjoribanks
1860, Sept. 29, white,	B.C.	Vigorous	C. of the Walk, 15782	do.

VESTA 3RD,

Red, calved March 28, 1856,

Bred by and the property of Mr. G. Shepherd, Shethin; got by Red Knight (11976), dam (Vesta 2nd) by Favourite (9116), g. d. (Vesta) by Leander (4199), gr. g. d. (Varna) by Son of Matchem (2281), &c. See Vol. 11, p. 738.

1860, Feb. 24, red,	C.C.	Vesta 4th	Cherry D. 2nd, 14265	Mr. Shepherd

VESTA,

Roan, calved May 4, 1858,

Bred by and the property of Mr. W. Woodward, Northway House; got by Prince Consort (15090), dam (Violet 3rd) by Burbage (10006), g. d. (Violet) by White Comet (11041), gr. g. d. (Young Kelstern) by Monzani (6222), &c. See Kelstrone, p. 146.

Produce in		Names, &c.	By what Bull.	By whom bred.
1860, Dec. 3, red,	B.C.	Viscount Windsor	Pr. of Windsor, 18556	Mr. Woodward

VESTAL,

Roan, of 1851, Vols. xii. and xiii., pp. 643, 759,

Bred by Mr. R. Stratton, Broad Hinton, the property of Mr. W. W. Champion, Calcot; got by The Red Duke (8694), dam (Virginia) by Hero of the West (8150), &c.

1859, Oct. 7, white,	C.C.	Vallonia	His Highness, 14708	Mr. Champion
1860, Sept. 6, white,	B.C.	Venison	do.	do.

VESTRIS 3RD,

White, of 1854, Vols. xii. and xiii., pp. 644, 759,

Bred by and the property of Col. Towneley, Towneley Park; got by Valiant (12253), dam (Venilia) by Tom of Lincoln (8714), &c.

1859, March 5, roan,	B.C.	Cliviger Baron	Bn. Hopewell, 14134	Col. Towneley
1860, July 29, roan,	C.C.	Fred'ks Faithful	Frederick, 11489	do.

VESTRIS,

Roan, of 1853, Vols. xii. and xiii., pp. 643, 760,

Bred by Captain Dilke, Maxstoke Castle, the property of Mr. T. T. Drake, Shardeloes; got by Prince Arthur (11938), dam (Sprightly) by Donald (7972), &c.

1860, Dec. 1, red,	C.C.	Vestris 4th	Honeycomb, 16279	Mr. Drake

VESTRIS,

Roan, calved August 16, 1854,

Bred by and the property of Mr. W. Coppinger, Barry's Court; got by Rollo 2nd (13618), dam (Vanity) by Consummate (14321), g. d. (Vidonia) by Sir Thomas Fairfax (5196), gr. g. d. (Vetch) by Norfolk (2377), &c. See No Wonder, p. 205.

1859, April 14, roan,	C.C.	Vesper	West. Wonder, 17225	Mr Coppinger
1860, Sept. 21, roan,	B.C.	No Wonder	do.	do.

VESTRIS 2ND,

Red, calved March 27, 1856,

Bred by and the property of Mr. T. T. Drake, Shardeloes; got by St. Patrick (12038), dam (Vestris) by Prince Arthur (11938), g. d. (Sprightly) by Donald (7972), gr. g. d. (Spangle) by Sir Hercules, &c. See Vol. 12, p. 643.

1859, June 27, roan,	C.C.		Lucifer, 18288	Mr. Drake
1860, July 14, red & w.,	C.C.		Honeycomb, 16279	do.

VESTRIS 3RD,

White, calved October 14, 1857,

Bred by Mr. T. T. Drake, Shardeloes; got by Lord of the Isles (14384), dam (Vestris) by Prince Arthur (11938), &c. See Vestris 2nd.

Produce in		Names, &c.	By what Bull.	By whom bred.
1860, Dec. 22. roan,	B.C.		Final Hope, 17848	Mr. Drake

VICTORIA 29TH,

Red, of 1855, Vol. xiii., p. 760,

Bred by and the property of Mr. A. Cruickshank, Sittyton; got by Red Knight (11976), dam (Victoria 19th) by Lord John (11731), &c.

1860, May 22, red,	C.C.	Victoria 32nd	PrinceRegent,16762	Mr. Cruickshank

VICTORIA 30TH,

Red roan, calved March 15, 1855,

Bred by and the property of Mr. A. Cruickshank, Sittyton; got by Red Knight (11976), dam (Victoria 19th) by Lord John (11731), g. d. (Victoria 4th) by Prince Albert (11933), gr. g. d. (Victoria 2nd) by Belzoni (783), &c. See Victor Emmanuel, p. 302.

1860, June 18, red rn.,	B.C.	Victor Emmanuel	LordStanley,16454	Mr. Cruickshank

VICTORIA,

Roan, calved April 3, 1856,

Bred by Mr. A. Harvey, Tillygreig, the property of Mr. W. Marr, Upper Mill; got by Prince of Cobourg (15100), dam (Cassandra) by Vulcan (11010), g. d. (Buchan Heroine) by Wellington (6670), gr. g. d. (Kate) by Chieftain (3370), &c. See Vol. 12, p. 307.

1859, July 15, rich rn.,	B.C.	Dandy	Lord Ythan, 14858	Mr Marr

VICTORIA 13TH,

Light roan, of 1848, Vol. xi. p. 740,

Bred by Mr. R. Holmes, Moycashel, the property of Mr. H. C. Pole, Barton Fields; got by Comus (12625), dam (Victoria 3rd) by Second Comet (5101), &c.

1859, Dec. 9, roan,	C.C.	Victoria Regia	B.B., 15631	Mr. Pole

Victoria Regia, sold to Lady Pigot, Branches Park, Newmarket.

VICTORIA,

Roan, calved July 20, 1857,

Bred by the Rev. H. Kitchen, Kiskin, the property of Mr. J. Shaw, Hyton; got by Young Balco (12424), dam (Jane) by Marquis (9372), g. d. (Charity) by Mid-Lothian (8313), gr. g. d. (Lady Carleton) by Sillery (5131), &c. See Vol. 13, p. 504.

1860, Aug. 4, roan,	C.C.	Victoria 2nd	B.Warlaby 2d, 14138	Mr. Shaw

VICTORIA,

Roan, of 1855, Vol. xiii., p. 761;

Bred by Mr. W. Linton, Sheriff Hutton, the property of Mr. Thornton, Stapleton; got by White Slave (14004), dam (Lady Jane) by Indispensable (13062), &c.

1860, Feb. 12, red,	C.C.	Victoria 3rd	DaisyBull2nd,14364	Mr. Thornton

VICTORIA,

Roan, calved November 15, 1857,

Bred by and the property of Mr. W. Smith, West Rasen; got by Windsor (14013), dam (Violet) by Lord Stanley (14885), g. d. (Petunia) by Tinsley (9748), gr. g. d. (Pansy) by Daniel (5907), &c. See Vol. 12, p. 652.

Produce in	Names, &c.	By what Bull.	By whom bred.
1860, Oct 13, roan, B.C.	Victor	Highthorn, 13028	Mr. Smith

VICTORIA,

Roan, calved August 13, 1857,

Bred by Mr. Unthank, Netherscales, the property of Mr. W. Ellison, Low Sizergh; got by Valentine Gwynne (15446), dam (Daisy) by Lord Nelson (11739), g. d. (Wallflower 8th) by Tommy Lad (6611), gr. g. d. (Wallflower 7th) by Cleatham (5861), &c. See Vol. 12, p. 340.

1860, Sept. 27, white, B.C.		King Otho, 18148	Mr. Ellison

VICTORIA 2ND,

Roan, calved February 18, 1856,

Bred by and the property of Mr. R. Waters, Sarnan; got by Salthrop Lad (16899), dam (Victoria) by Swindon (17071), g. d. by Albion (2967), gr. g. d. by Memnon (2294), &c. See Beauty, p. 345.

1858, May 10, red & w., C.C.	Victorine	Premier, 15075	Mr. Waters
1859, March 22, roan, C.C.	Vanquish	M. of Wor'ster, 16524	do.
1860, March 17, red, B.C.	Victor	do.	do.

VICTORINE,

Roan, calved in May 1856,

Bred by and the property of Col. Kingscote, Kingscote Park; got by Chaffcutter (12572), dam (Victoria) by Preston (8408), g. d. (Blanche) by Bradgate, gr. g. d. (Beauty) by Pilot (4706), &c. See Volunteer, p. 306.

1859, April 12, red & w., B.C.	Volunteer	Oxford Duke, 18508	Col. Kingscote
1860, April 20, red, B.C.	Victory	G.D. of Oxford, 16184	do.

VICTORINE,

Red and white, calved August 28, 1856,

Bred by and the property of Mr. Nesham, Haughton-le-Skerne; got by Son of Second Earl of Scarboro' (11410), dam (Victoria) by Warrior (17210), g. d. (Moss Rose) by Matchless (4427), gr. g. d. (Violet) by Belvedere 2nd (3126), &c. See Victor, p. 302.

1859, March 20, roan, B.C.	Victor	Generalissimo 16135	Mr. Nesham
1860, Feb. 28, red & w., B.C.	Valiant	do.	do.

VICTORINE,

Red and white, calved June 17, 1856,

Bred by Mr. H. Kett Tompson, Witchingham Hall, the property of Mr. G. Holmes, Brooke; got by The Jewel (13862), dam (Vivandiere) by Duke of Norfolk (10158), g. d. (Violet) by Sweet William (8646), gr. g. d. (Victoria) by Victory (2800), &c. See Vol. 13, p. 768.

1859, May 1, red, C.C.		Alma, 14083	Mr. Tompson

VICTORY,

White, of 1850, Vol. xii., p. 648,

Bred by Earl Ducie, Tortworth, the property of Capt. Blathwayt, Dyrham; got by Usurer (9763), dam (Victoria) by Second Duke of York (5959), &c.

Produce in		Names, &c.	By what Bull.	By whom bred.
1858, Dec 31, roan,	B.C.	Vampire	Mosquito, 14964	Capt. Blathwayt
1859, Dec. 16, roan,	C.C.	Victory 3rd	do.	do.

VICTORY 2ND,

Roan, calved March 22, 1855,

Bred by Captain Blathwayt, Dyrham, the property of Mr. J. W. Philips, Heybridge; got by Fourth Duke of Oxford (11387), dam (Victory) by Usurer (9763), g. d. (Victoria) by Second Duke of York (5959), gr. g. d. (Rachel) by Sir Thomas (7516), &c. See Victor Emmanuel, p. 302.

1859, Feb. 8, red & w.,	B.C.	Victor Emmanuel	Mosquito, 14964	Capt. Blathwayt
1860, April 16, red & w.,	C.C.	Verbena	do.	do.

VICTORY,

Roan, of 1856, Vol. xiii., p. 762,

Bred by and the property of Mr. Farrell, Moynalty; got by Emperor (12835), dam (Alma) by Hopewell (10332), &c.

1859, Nov. 27, white,	C.C.	Conquest	Harbinger, 10297	Mr. Farrell

VILLAGE MAID,

Roan, of 1853, Vol. xiii., p. 762,

Bred by and the property of Mr. Torr, Aylesby Manor; got by Crown Prince (10087), dam (Wharfdale Maid) by Sir Leonard (10827), &c.

1859, June 9, roan,	C.C.	Village Rose	Blood Royal, 14169	Mr. Torr
1860, May 21, roan,	C.C.	Village Lass	Barley Sugar, 11140	do.

Village Rose, sold to Mr. R. Chaloner, Kings Fort, Moynalty, Ireland.

VILLAGE MAID,

White, of 1852, Vols. xii. and xiii., pp. 649, 763,

Bred by and the property of Mr. T. Willis, Manor House; got by Lyon Playfair (11758), dam (Maid of Masham) by Bernardo (8885), &c.

1860, April 8, roan,	C.C.	Maid of the Valley	L. of the Valley, 14837	Mr. Willis

VILLE-DE-PARIS,

Roan, of 1854, Vol. xiii., p. 763,

Bred by Mr. Fawkes, Farnley, the property of Mr. B. Wilson, Bank House; got by Nabob (11834), dam (Lady Lauretta) by Laudable (9282), &c.

1859, Jan. 14, roan,	C.C.	Nelly	Heart of Oak, 14683	Mr. Wilson
1860, Jan. 2, light rn ,	B.C.	Noble	Patrington, 18522	do.

VINCA,

Red and white, calved February 3, 1854,

Bred by Sir A. Buller, Pound, the property of Messrs. Edgcumbe and Stannes, Taviton; got by Sheepstor (13692), dam (Violet) by Second Red Duke (8460), g. d. (Venus) by Scaleby (6448), gr. g. d. (Cometilla) by Smeatonian (5213), &c. See Vol. 12, p. 650.

1857, Oct., roan,	B.C.	Lord Brooke	Earl Warick, 11412	Edgcumbe&Stannes
1859, April 18, roan,	C.C.	Viola	do.	do.
1860, May 6, red & w.,	C.C.	Venus	Cherry D. 3rd, 15763	do.

VINE,

Roan, calved May 1, 1856,

Bred by and the property of Mr. J. R. Kirkham, Audleby Villa; got by Uxbridge (13930), dam (Young Vanity) by Benedict (7828), g. d. by Cripple (12659), gr. g. d. by Prince Albert (4781), &c. See Vol. 13, p. 753.

Produce in	Names, &c.	By what Bull.	By whom bred.
1860, June 1, red & w., C.C.	Vineleaf	Watchman, 17216	Mr. Kirkham

VINELEAF,

Red, of 1855, Vol. xiii., p. 763,

Bred by and the property of Mr. A. Cruickshank, Sittyton; got by Matadore (11800), dam (The Vine) by Fairfax Royal (6987), &c.

1859, March 11, red,	C.C.	Vine Cluster	The Baron, 13833	Mr. Cruickshank
1860, March 2, roan,	C.C.	Vine Dresser	PrinceRegent 16762	do.

VIOLANTE,

Red, calved May 20, 1857,

Bred by and the property of Col. Towneley, Towneley Park; got by Valiant (10989), dam (Roan Duchess 2nd) by Frederick (11489), g. d. (Roan Duchess) by Whittington (12299), gr. g. d. (Red Duchess) by Second Cleveland Lad (3408), &c. See Royal Butterfly 5th, p. 252.

1860, Jan. 4, roan,	B.C.	RoyalButterfly5th	Roy.Butterfly,16862	Col. Towneley

VIOLET,

Red and white, calved April 11, 1853,

Bred by Mr. Barnes, Westland, the property of Mr. Waldo, Stonewall Park; got by Baron Warlaby (7813), dam (Lady Sarah) by Burley Fairfax (6822), g. d. (Violet) by Monarch (4495), gr. g. d. (Julia) by Invalid (4075), &c. See Parish Priest, p. 213.

1859, July 25, red & w.,	C.C.	Portia	Pad.Hopewell 16677	Mr. Barnes
1860, June 20, roan,	B.C.	Parish Priest	Dr. McHale, 15887	Mr. Waldo

VIOLET,

Red, of 1853, Vol. xiii., p. 764,

Bred by and the property of Mr. G. Faulkner, Rothersthorpe; got by Dictator (11356), dam (Vesper) by Hector (9200), &c.

1859, April 25, red,	C.C.	Virtue	Scimitar, 16917	Mr. Faulkner
1860, April 4, roan,	B.C.	Vortex	Sardinia, 16908	do.

VIOLET,

Rich roan, calved April 13, 1853,

Bred by and the property of Mr. A. Geekie, Baldowrie; got by Strafford (12150), dam (Ruby) by Sir Robert (5183), g. d. (Violet) by Prince, gr. g. d. (Young Rose) by Invalid (4076), &c. See Vol. 11, p. 685.

1856, April 24, white,	B.C.		Orinoco, 13425	Mr. Geekie
1857, March 14, white,	C.C.	Victoria	Charlie, 14259	do
1858, April 28, white,	C.C.	Vesta	Orinoco, 13425	do.
1859, May 15, red & w.,	C.C.	Venus	Morning Star, 14961	do.
1860, April 16, red,	C.C.	Verbena	Charlie 3rd, 17543	do.

VIOLET,

Red and white, calved November 27, 1856,

Bred by Mr. T. R. B. Cartwright, Aynhoe, the property of Sir A. de Rothschild, Bart., Aston Clinton; got by Usurper (13929), dam (Venus) by Grand Duke (10284), g. d. (Manganese) by Brampton (8900), gr. g. d. (Metal) by Lord Warden (7167), &c. See Mayor of the Vale, p. 190.

Produce in		Names, &c.	By what Bull.	By whom bred.
1859, Oct. 9, red & w.,	B.C.	Mayor of the Vale	Lord Mayor, 14828	Sir A. de Rothschild
1860, Nov. 5, roan,	B.C.	Guy Fawkes	do.	do.

VIOLET,

Roan, calved March 7, 1858,

Bred by and the property of Mr. Heneage, M.P., Hainton Hall; got by Royal Favourite (15200), dam (Springflower) by Sylvan (10907), g. d. (Mayflower) by Lictor (6128), gr. g. d (Sunflower) by Gracchus (3917), &c. See Monarch, p. 196.

1860, Dec. 8, roan,	C.C.	Verdant	Highthorn, 13028	Mr. Heneage

VIOLET,

Red and white, of 1853, Vol. xii., p. 651,

Bred by Mr. S. Marjoribanks, Bushey Grove, the property of Mr. F. Fowler, Henlow; got by Lord Foppington (10437), dam (Victoria) by Duke (6937), &c.

1860, Dec. 30, red & w.,	C.C.	Verbena	Great Duke, 12973	Mr. Fowler

VIOLET,

Roan, calved in December 1853,

Bred by Mr. J. T. Robinson, Leckby Palace, the property of Mr. W. B. Cox, Pickering; got by Gay Lad (11514), dam by Prince Eugene (6336), g. d. by Valentine (5540), gr. g. d. by Mowthorpe (2343).

1858, Aug. 3, red & w.,	C.C.	Yorkshire Lass	Red Duke, 15136	Mr. Cox
1859, Oct. 19, white,	B.C.	Young Statesman	Statesman, 15342	do.

VIOLET,

Roan, calved February 12, 1857,

Bred by and the property of Mr. R. Sneyd, Keele Hall; got by Walter (12279), dam (Butterfly) by Hesperus (10321), g. d. (Juliet) by Sol (8608), gr. g. d. (Kate) by Leo (4208), &c. See Rembrandt, p. 242.

1860, May 14, roan,	B.C.	Rembrandt	D. of Beaufort, 17703	Mr. Sneyd

VIOLET,

Roan, of 1854, Vol. xiii., p. 766,

Bred by Mr. Telford, Middleton Lodge, the property of Mr. T. Lawson, Stapleton Grange; got by Alfred (12374), dam (Flora) by Leonard (4210), &c.

1859, Jan. 2, red,	C.C.	Duchess	Farnley, 14536	Mr. Lawson

VIOLET,

White, of 1855, Vol. xiii., p. 766,

Bred by and the property of Mr. Trotter, Bywell; got by Abraham Parker (9856), dam (White Rose) by Sir Harry (10821), &c.

1859, July 7, roan,	B.C.	Bywell	War Eagle, 15483	Mr. Trotter
1860, May 30, white,	C.C.	Vic	Guest Maker, 16207	do.

VIOLET,

Roan, of 1854, Vols. xii. and xiii., pp. 652, 766,

Bred by Mr. W. B. Wingate, Hareby, the property of Mr. W. Smith, West Rasen; got by Lord Stanley (14885), dam (Petunia) by Tinsley (9748), &c.

Produce in		Names, &c.	By what Bull.	By whom bred.
1858, Nov. 16, white,	C.C.	Violetta	Windsor 2nd, 15515	Mr. Smith
1859, Dec. 10, white,	B.C	Valentine	Highthorn, 13028	do.
1860, Oct. 21, roan,	B.C.	Vulcan	do.	do.

VIRAGO,

Red, of 1854, Vol. xii., p. 652,

Bred by and the property of Mr. A. Longmore, Rettie; got by Inheritor (13065), dam (Bloomer) by Seafield (9616), &c.

1858, April 21, red,	B.C.	Tarquin	Hercules, 14693	Mr. Longmore
1859, March 24, roan,	C.C.	Mermaid	BenedictBalco14159	do.
1860, June 22, red,	B.C.	Pedestrian	do.	do.

VIRGIN,

Roan, calved April 2, 1855,

Bred by and the property of Mr. G. Faulkner, Rothersthorpe; got by Protection (11956), dam (Vanity) by Dictator (11356), g. d. (Vesper) by Hector (9200), gr. g. d. (Venus) by Eclipse (3684), &c. See Vol. 12, p. 637.

1858, Mar. 10, red & w.,	B.C.	Major	Sardinia, 16908	Mr. Faulkner
1859, Aug. 22, white,	B.C.	Snowball	do.	do.
1860, Sept. 3, red & w.,	C.C.	Venture	Scimitar, 16917	do.

VIRGIN,

Light roan, calved August 27, 1855,

Bred by Mr. J. Hall, Kiveton Park, the property of Mr. R. H. Wrightson, Warmsworth Hall; got by Hamlet (8126), dam (Vineless) by Roan Duke (8486), g. d. (Vanity) by Muley (4519), gr. g. d. (Venus) by Young Eryholme (1981), &c. See Vol. 11, p. 744.

1860, Sept 19, white,	C.C.	Lady Blanche	Will Watch, 12307	Mr. Wrightson

VIRGINIA,

White, calved December 14, 1855,

Bred by and the property of Mr. W. Coppinger, Barry's Court; got by Jasper (11609), dam (Vesta) by President (8407), g. d. (Vidonia) by Sir Thomas Fairfax (5196), gr. g. d. (Vetch) by Norfolk (2377), &c. See Vulcan, p. 308.

1859, May 25, roan,	B C.	Vulcan	West. Wonder 17225	Mr. Coppinger

VIRGINIA,

Red and white, calved October 6, 1857,

Bred by and the property of Mr. J. Yorke, Thrapston; got by Cavalier (14250), dam (Venus) by Bletsoe (9970), g. d. (Vetch) by Viscount Winkle (9788), gr. g. d. (Victoria) by Sultan (7566), &c. See Vol. 13, p. 757.

1860, Oct. 30, red,	C.C.	Verity	Louis 18th, 18284	Mr. Yorke

VIRTUE,

Red and white, of 1853, Vol. xii., p. 653,

Bred by and the property of Mr. A. Cruickshank, Sittyton; got by Plantagenet (11906), dam (Verdant) by The Exchequer (9721), &c.

Produce in		Names, &c.	By what Bull.	By whom bred.
1857, March 25, red,	C.C.	Veronica	The Baron, 13833	Mr. Cruickshank
1859, Nov. 29, roan,	B.C.	Champ. of England	L'casterComet11663	do.

VISCOUNTESS,

Roan, of 1850, Vols. xi. xii. and xiii., pp. 747, 653, 767,

Bred by Mr. G. D. Trotter, Bishop Middleham; got by Fourth Duke of York (10167), dam (Venus) by Second Cleveland Lad (3408), &c.

1859, May 20, white,	C.C.	Emily	Cobham, 14287	Earl of Zetland
1860, Sept. 15, red & w.,	B.C.		Althorpe, 15580	do.

VISION,

White, calved October 7, 1855,

Bred by and the property of Messrs. J. and J. Fowler, Sauchen; got by Young Van Dunck (19044), dam (Constance) by Badger (17340), g. d. (Annabella) by Fairfax Hero (9106), gr. g. d. (Lady Mary) by Corporal, — (Missie) by Commander (8976), &c. See Ardmeallie, p. 338.

1858, Aug. 2, red & w.,	B.C.	Shylock	Canrobert, 17493	Messrs. Fowler
1860, Feb. 25, white,	B.C.	Garibaldi	Plato, 16700	do.

VITULA,

Roan, of 1855, Vol. xiii., p. 768,

Bred by and the property of Mr. D. J. Niblett, Haresfield Court; got by Butes (12517), dam (Unxia) by Actæon (14059), &c.

1859, Feb. 23, roan,	B.C.	Victor	Britannicus, 14196	Mr. Niblett
1860, July 8, red,	C.C.	Veia	do.	do.

VIVIA,

White, of 1856, Vol. xiii., p. 768,

Bred by Mr. Raine, Bow Bank, the property of Mr. Ambler, Watkinson Hall; got by Ambo (12391), dam (Violet) by Lord George (10439), &c.

1859, Sept. 25, roan,	B.C.	Vice Chancellor	Pr. Frederick, 16732	Mr. Ambler
1860, Sept. 29, roan,	C.C.	Violet Queen	Fred's Lad, 16081	do.

VOLANA,

Red, calved February 24, 1856,

Bred by and the property of Mr. Niblett, Haresfield Court; got by Butes (12517), dam (Volumna) by Actæon (14059), g. d. (Urba) by Gyges (3958), gr. g. d. (Unca) by Dædalus (3539), &c. See Vol. 12, p. 653.

1859, April 13, red,	B.C.	Vulturnus	Britannicus, 14196	Mr. Niblett

WALLFLOWER,

White, of 1854, Vol. xiii., p. 769,

Bred by Mr. Wetherell, Aldborough, the property of Mr. R. Gell, Grimston Hill; got by Lord Raine (13248), dam (Windsor Flower) by Earl of Scarboro' (9064), &c.

1859, Aug. 31, roan,	C.C.	Summer Flower	Alderman, 17293	Mr. Gell
1860, Aug. 5, white,	C.C.	Gilly Flower	Forerunner, 12891	do.

WALLFLOWER,

Red and white, calved April 25, 1856,

Bred by and the property of Mr. A. Geekie, Baldowrie; got by Orinoco (13425), dam (Beauty) by Strathmore (6547), g. d. (Wallflower) by Emperor (3716), gr. g. d. (Carnation) by Monarch (4495), &c. See Vol. 10, p. 266.

Produce in		Names, &c.	By what Bull.	By whom bred.
1858, June 12, roan,	B.C.		Orinoco, 13425	Mr. Geekie
1859, June 9, roan,	C.C.	Waxflower	Morning Star, 14961	do.
1860, May 2, red & w.,	C.C.	Wildflower	Charlie 3rd, 17543	do.

WANTON 12TH,

Red and white, calved February 12, 1857,

Bred by and the property of Mr. G. Shepherd, Shethin; got by Young Grand Duke (12964), dam (Wanton 4th) by Favourite (9116), g. d. (Wanton) by Leander (4199), gr. g. d. (Welcome) by Clifton (3411), &c. See Vol. 13, p. 769.

1860, Jan. 15, red & w.,	C.C.	Wanton 15th	Cherry D. 2nd, 14265	Mr. Shepherd

WANTON,

White, calved February 4, 1856,

Bred by and the property of Mr. R. Stratton, Broad Hinton; got by Nottingham (15014), dam (Witchcraft) by Waterloo (11025), g. d. (Witch) by Hero of the West (8150), gr. g. d. (Winsome) by Lottery (4280).

1859, Oct. 20, white,	B.C.	Mortem	Victory, 17186	Mr. Stratton

WANTON,

Roan, of 1848, Vols. x. and xi., pp. 625, 750,

Bred by Mr. Strickland, Apperley Court, the property of Mr. H. Paddock, The Trench; got by Valiant (7662), dam (Woodford) by Jerry (4102), &c.

1856, April 5, rich rn.,	B.C.	Dashing Duke	Daisy Duke, 12680	Mr. Bate
1857, June 28, roan,	B.C.	Wanderer	White Duke, 15506	Mr. Paddock
1858, Aug. 22, white,	C.C.	White Rose	Cormorant, 12640	do.
1859, July 22, roan,	B.C.	The Druse	Harold, 14670	do.
1860, June 25, roan,	B.C.	Maronite	do.	do.

WANTON,

Roan, calved March 16, 1858,

Bred by and the property of Mr. R. Waters, Sarnan; got by Salthrop Lad (16899), dam (Whitefoot) by Swindon (17071), g. d. by Albion (2967), gr. g. d. by Memnon (2294), &c. See Beauty, p. 345.

1860, May 13, red & w.,	C.C.	Purity	M. of Wor'ster, 16524	Mr. Waters

WARLABINA,

Roan, of 1855, Vol. xiii., p. 769,

Bred by Mr. Carr, Stackhouse, the property of Viscount Strathallan, Strathallan Castle; got by Baron Warlaby (7813), dam (Victoria 25th) by Royal Buck (10750), &c.

1859, March 12, roan,	B.C.	Warlock	Dick, 14399	Visct. Strathallan
1860, Jan. 9, roan,	C.C.	Witch	do.	do.

WARLOCK,

Roan, of 1851, Vols. xii. and xiii., pp. 654, 770,

Bred by Earl of Hardwicke, Wimpole, the property of Mr. Aylmer, Dereham; got by Lablache (10387), dam (Waterwitch) by Hosills (14720), &c.

Produce in		Names, &c.	By what Bull.	By whom bred.
1860, June 10, roan,	C.C.	Warlock 2nd	Plato, 18552	Mr. Aylmer

WAR MAIDEN,

Red, calved June 13, 1856,

Bred by and the property of Mr. Torr, Aylesby Manor; got by Vanguard (10994), dam (Water Lady) by Baron Warlaby (7813), g. d. (Waterwitch) by Fourth Duke of Northumberland (3649), gr. g. d. (Waterloo 3rd) by Norfolk (2377), &c. See War Prince, p. 310.

1859, Dec. 25, roan,	B.C.	War Prince	British Prince, 14197	Mr. Torr

WAR NYMPH,

Roan, calved July 4, 1857,

Bred by and the property of Mr. Torr, Aylesby Manor; got by Vanguard (10994), dam (Water Lady) by Baron Warlaby (7813), &c. See War Maiden.

1860, Nov. 5, roan,	C.C.	Weird Princess	British Prince, 14197	Mr. Torr

WATCHFUL,

White, calved in 1856,

Bred by Mr. H. Aylmer, West Dereham; got by The Saxon (12215), dam (Warlock) by Lablache (10387), g. d. (Waterwitch) by Hosills (14720), gr. g. d. (Brenda) by Young Wynyard (15524), &c. See Vol. 12, p. 654.

1859, July 20, white,	C.C.	Lady Hardwicke	Prince Henry, 16737	Mr. Aylmer
1860, Nov. 16, roan,	C.C.	Lady Wimpole	Bushey, 15712	do.

WATCHFUL,

Red, calved February 6, 1857,

Bred by and the property of Mr. R. Stratton, Broad Hinton; got by Runnimede (15221), dam (Witchcraft) by Waterloo (11025), g. d. (Witch) by Hero of the West (8150), gr. g. d. (Winsome) by Lottery (4280).

1859, Oct. 1, red,	C.C.	Volatile	Victory, 17186	Mr. Stratton

WATER BRIDE,

White, calved June 24, 1855,

Bred by and the property of Mr. Torr, Aylesby Manor; got by Brideman (12493), dam (Water Nymph) by Vanguard (10994), g. d. (Waterwitch) by Fourth Duke of Northumberland (3649), gr. g. d. (Waterloo 3rd) by Norfolk (2377), &c. See Waterloo Prince, p. 312.

1859, April 12, roan,	C.C.	Waterloo Rose	Blood Royal, 14169	Mr. Torr

Waterloo Rose, sold to Mr. R. Chaloner, King's Fort, Moynalty.

WATER CORYPHEE,

Red and white, of 1853, Vols. xii. and xiii., pp. 654, 770,

Bred by and the property of Mr. Torr, Aylesby; got by Crown Prince (10087), dam (Waterwitch) by Fourth Duke of Northumberland (3649), &c.

1860, June 24, roan,	C.C.	Weal Princess	British Prince, 14197	Mr. Torr

WATER GIRL,

Red and white, calved May 13, 1854,

Bred by and the property of Mr. Torr, Aylesby Manor; got by Vanguard (10994), dam (Waterwitch) by Fourth Duke of Northumberland (3649), &c. See War Maiden.

Produce in		Names, &c.	By what Bull.	By whom bred.
1859, March 23, roan,	C.C.	Waterloo Hope	Hopewell, 10332	Mr. Torr
1860, August 4, roan,	C.C.	Waterloo Princess	British Prince, 14197	do.

WATER LADY,

Roan, of 1851, Vols. xi. xii. and xiii., pp. 750, 654, 770,

Bred by and the property of Mr. Torr, Aylesby Manor; got by Baron Warlaby (7813), dam (Waterwitch) by Fourth Duke of Northumberland (3649), &c.

1859, July 14, white,	C.C.	War Lady	British Prince, 14197	Mr Torr
1860, July 8, roan,	C.C.	War Princess	do.	do.

WATER LILY,

White, of 1851, Vol. xi., p. 750,

Bred by and the property of Mr. T. Willis, Manor House; got by The Silky Laddie (10947), dam (Lily of the Nile) by Wilberforce (9830), &c.

1855, Oct. 18, white,	B.C.		Gipsy King, 11532	Mr. Willis
1857, Jan. 3, white,	B.C.	Hugh Miller	Gavazzi, 11508	do.
1859, Jan. 15, roan,	C.C.	Water Nymph	King Alfred, 16334	do.
1860, Jan. 27, roan,	C.C.	Lily of the Valley	L. of the Valley, 14837	do.

WATERLOO 13TH,

Roan, of 1849, Vols. xi. and xii., pp. 751, 655,

Bred by Mr. Bates, Kirklevington, the property of the Rev. J. D. Jefferson, Thicket Priory; got by Third Duke of Oxford (9047), dam (Waterloo 9th) by Second Cleveland Lad (3408), &c.

1859, April 9, roan,	C.C	Waterloo 25th	Pr. Imperial, 15095	Mr. Bolden
1860, April 11, white,	C.C.	Waterloo 28th	Grand Duke 3d 16182	do.

Waterloo 28th, to Mr. E. Hales, North Frith, Hadlow, Kent.

WATERLOO 16TH,

Roan, of 1855, Vol. xiii., p. 771,

Bred by Mr. S. E. Bolden, Springfield Hall, the property of Mr. D. Mc Intosh, Havering Park; got by Duke of Bolton (12738), dam (Waterloo 9th) by Second Cleveland Lad (3408), &c.

1859, April 15, red,	B.C.	Cannon	Pr. Imperial, 15095	Mr. Bolden
1860, April 19, red,	C.C.	Waterloo 29th	do.	do.

Waterloo 29th, sold to Mr. D. Mc Intosh, Havering Park, Romford.

WATERLOO 18TH,

Red, calved February 2, 1856,

Bred by Mr. S. E. Bolden, Springfield Hall, the property of Mr. Saunders, Nunwick Hall; got by Second Grand Duke (12961), dam (Waterloo 13th) by Third Duke of Oxford (9047), g. d. (Waterloo 9th) by Second Cleveland Lad (3408), gr. g. d. (Waterloo 6th) by Duke of Northumberland (1940), &c. See Cannon, p. 38.

1860, June 1, roan,	C.C.	Waterloo 31st	Grand D. 3rd, 16182	Mr Bolden

Waterloo 31st, sold to Mr. R. W. Saunders, Nunwick Hall, Penrith.

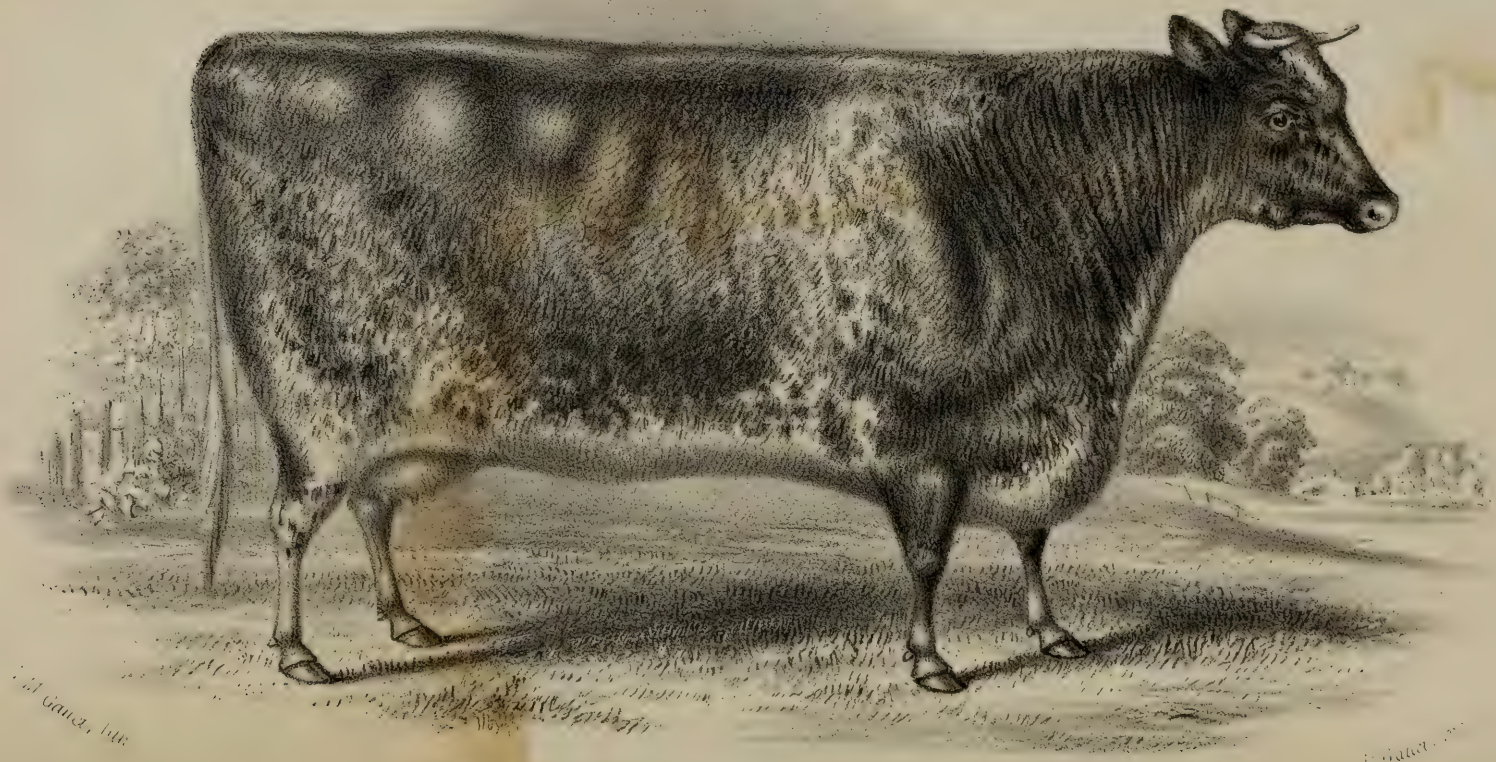

36. WATERLOO 1ST. at 5 YEARS OLD.

The property of Mr. David Mc Intosh, Havering Park, Essex.

WATERLOO 17TH,

Red, of 1856, Vol. xiii., p. 771,

Bred by Mr. S. E. Bolden, Springfield Hall; got by Second Grand Duke (12961), dam (Waterloo 12th) by Third Duke of York (10166), &c.

Produce in		Names, &c.	By what Bull.	By whom bred.
1859, July 11, red,	C.C.	Waterloo 26th	Grand D. 3rd, 16182	Mr. Bolden
Waterloo 26th, sold to Mr. Clark Irving, Sydney, New South Wales.				

WATERLOO 19TH,

Red and white, calved August 6, 1856,

Bred by Mr. S. E. Bolden, Springfield Hall, the property of Mr. J. Logan, Maindee House; got by Second Grand Duke (12961), dam (Waterloo 15th) by Matadore (11800), g. d. (Waterloo 12th) by Third Duke of York (10166), gr. g. d. (Waterloo 4th) by Cleveland Lad (3407), &c. See Charger, p. 44.

1859, Jan. 26, roan,	C.C.	Waterloo 24th	Grand D. 3rd, 16182	Mr. Bolden
Waterloo 24th, sold to Mr. D. Mc Intosh, Havering Park, Romford.				

WATERLOO 21ST,

Red, calved March 20, 1858,

Bred by Mr. S. E. Bolden, Springfield Hall, the property of Mr. W. H. Harrison, Oxendon; got by Prince Imperial (15095), dam (Waterloo 16th) by Duke of Bolton (12738), g. d. (Waterloo 9th) by Second Cleveland Lad (3408), &c. See Waterloo 18th.

1860, Oct. 23, rich rn.	B.C.	Waterloo Duke	Grand D. 3rd, 16182	Mr. Harrison

WATERLOO 23RD,

Roan, calved July 15, 1858,

Bred by Mr. S. E. Bolden, Springfield Hall, the property of Mr. J. T. Noakes, Brockley House; got by Prince Imperial (15095), dam (Waterloo 17th) by Second Grand Duke (12961), g. d. (Waterloo 12th) by Third Duke of York (10166), &c. See Waterloo 19th.

1860, Dec. 19, roan,	C.C.	Waterloo Lass	Grand D. 3rd, 16182	Mr. Noakes

WATERLOO,

Red, calved March 4, 1854,

Bred by Mr. A. L. Maynard, Marton-le-Moor, the property of Mr. R. Welsted, Ballywalter; got by Crusade (7938), dam (Waterloo 10th) by Fourth Duke of Northumberland (3649), g. d. (Waterloo 8th) by Second Cleveland Lad (3408), gr. g. d. (Waterloo 6th) by Duke of Northumberland (1940), &c. See Waterloo Pat, p. 311.

1860, Mar. 17, red & w.,	B.C.	Waterloo Pat	Roan Oxford, 16841	Mr. Welsted

WATERLOO 17TH,

Red, calved June 20, 1856,

Bred by and the property of Mr. G. Shepherd, Shethin; got by Red Knight (11976), dam (Waterloo 14th) by Grand Duke (10284), g. d. (Waterloo 13th) by Third Duke of Oxford (9047), &c. See Waterloo 18th.

1859, Jan. 25, red,	C.C.	Highland Mary	Cherry D. 2nd, 14265	Mr. Shepherd
1860, Feb. 19, red,	B.C.	Baron Tarves	do.	do.

WATER MELON,

Red, of 1855, Vol. xiii., p. 771.

Bred by the Marquis of Exeter, Burghley Park, the property of Mr. R. Wood, Clapton; got by Master Thankful (10514), dam (Quash) by Royal Buck (10750), &c.

Produce in		Names, &c.	By what Bull.	By whom bred.
1859, May 15, roan,	B.C.	Henry 5th	Henry 4th, 16257	Mr. Wood
1860, Sept. 5, red,	C.C.	Water Witch	Leander, 1636	do.

WATER NYMPH,

Roan, of 1850, Vols. xi. xii. and xiii., pp. 751, 656, 772,

Bred by and the property of Mr. Torr, Aylesby Manor; got by Vanguard (10994), dam (Waterwitch) by Fourth Duke of Northumberland (3649), &c.

1859, June 16,	white, C.C.	Wel. Princess	BritishPrince14197	Mr. Torr
	white, C.C.	West. Princess		

WATER QUEEN,

Roan, calved September 2, 1855,

Bred by and the property of Mr. H. Ambler, Watkinson Hall; got by Lansfleet (14780), dam (Waterwitch) by Lord Byron (11710), g. d. (Walnut) by Guy Fawkes (8124), gr. g. d. (Wallflower) by Vauxhall (5550), &c. See Vol. 12, p. 656.

1860, Jan. 3, roan,	C.C.	Ocean Queen	P. Tallyrand, 16765	Mr. Ambler

Ocean Queen, sold to Messrs. D. and J. McConnel, Cressbrook, Queensland, Australia.

WATER RAIL,

Roan, of 1850, Vols. xi. and xiii., pp. 752, 772,

Bred by the Marquis of Exeter, Burghley Park, the property of Mr. C. W. Packe, M.P., Prestwold Hall; got by Columbus (10063), dam (Duck) by Prince of Wales (6345), &c.

1859, Jan. 13, red,	C.C.	Red Riding Hood	Camphine, 14225	Mr. Packe
1860, Nov. 1, white,	B.C.	Garibaldi	Hercules, 14692	do.

WATERWITCH,

Rich roan, calved March 12, 1857,

Bred by and the property of Mr. A. Longmore, Rettie; got by Earl of Aberdeen (12800), dam (The Clipper) by Seafield (9616), g. d. (Legacy) by The Pacha (7612), gr. g. d. (Crocus) by Second Duke of Northumberland (3646), &c. See Canrobert, p. 38.

1860, June 5, roan,	C.C.	Lady Alice	ImperialRome16292	Mr. Longmore

WATERWITCH,

Red, calved April 8, 1853,

Bred by and the property of Mr. A. L. Maynard, Marton-le-Moor; got by Squire Blanche (12139), dam (Waterloo 10th) by Fourth Duke of Northumberland (3649), g. d. (Waterloo 8th) by Second Cleveland Lad (3408), gr. g. d. (Waterloo 6th) by Duke of Northumberland (1940), &c. See Waterloo Pat, p. 311.

1857, Sept. 11, roan,	C C.	Water Maid	Marc Antony, 14895	Mr. Maynard
1859, Oct. 28, roan,	C.C.	Water Girl	Oxford Duke, 15036	do.

WAVE MAID,

Red and white, calved September 10, 1856,

Bred by and the property of Mr. Torr, Aylesby Manor; got by Vanguard (10994), dam (Water Queen) by Baron Warlaby (7813), g. d. (Water-witch) by Fourth Duke of Northumberland (3649), gr. g. d. (Waterloo 3rd) by Norfolk (2377), &c. See Waterloo Prince, p. 312.

Produce in		Names, &c.	By what Bull.	By whom bred.
1860, April 12, roan,	C C.	Wave Princess	British Prince, 14197	Mr. Torr

WAXEY,

Red and white, of 1855, Vol. xiii., p. 773,

Bred by and the property of Mr. J. Wood, Stanwick Park; got by Prince Arthur (13497), dam (Beeswax) by Noble (4578), &c.

1859, May 1, red & w.,	C.C.	Wasp	Cardigan, 12556	Mr. Wood
1860, March 18, roan,	C.C.	Waxflower	do.	do.

WAXFLOWER,

White, of 1856, Vol. xiii., p. 773,

Bred by and the property of Mr. R. S. Bruere, Braithwaite Hall; got by Sylvan King (13819), dam (Dewdrop) by The Silky Laddie (10947), &c.

1859, Nov. 10, roan,	C.C.	Painted Flower	King Arthur, 13110	Mr. Bruere
1860, Oct. 28, roan,	C.C.	Wax Blossom	PrinceGeorge, 13510	do.

WEE THING,

Red, calved July 8, 1855,

Bred by and the property of Messrs. J. and J. Fowler, Sauchen; got by Young Van Dunck (19044), dam (Ellen) by Burleigh (17474), g. d. (Jessica) by The Pacha (7612), gr. g. d. (Mary Anne) by Sillery (5131), &c. See Vol. 7, p. 456.

1857, June 8, red,	B.C.	Lucknow	Canrobert, 17493	Messrs. Fowler
1858, Oct. 2, red & w.,	B.C.	Bassanio	do.	do.
1860, Jan. 4, roan,	C.C.	Portia	Plato, 16700	do.

WELCOME,

Roan, of 1846, Vols. xi. xii. and xiii., pp. 753, 657, 774,

Bred by Mr. H. J. Adeane, Babraham Hall, the property of Mr. H. Webb, Streetly Hall; got by Paris (7314), dam (White Violet) by King of Trumps (4156), &c.

1859, June 7, red,	C.C.	Welcome Lass	SirW.Raleigh15303	Mr. Webb
1859, June 7, white,	C.C.	Wel. Lass 2nd		
1860, July 4, roan,	B C.	Welcome Lad 2nd	L. Royston 2d, 16449	do.

WELCOME,

Roan, of 1850, Vols. xii. and xiii., pp. 658, 774,

Bred by and the property of Mr. R. Booth, Warlaby; got by Water King (11024), dam (Vivandiere) by Buckingham (3239), &c.

1860, March 23, roan,	C.C.	Welcome Hope	Hopewell, 10332	Mr. Booth

WELLBORN,

Red and white, of 1853, Vol. xii., p. 659,

Bred by Messrs. Atkinson, Peepy; got by Bumper (10005), dam (Flounce) by Tomboy (9750), &c.

1859, Feb. 16, red,	B.C	Squire Wellborn	R.Cr.-de-Lion 13590	Messrs. Atkinson
1859, Dec. 22, red,	C.C.	Young Flora	do.	do.

WELLINGTON COW,

Red and white, of 1850, Vol. xi., p. 754,

Bred by Messrs. Angus, Broomley, the property of Mr. W. Stirling, M.P., Keir; got by Bumper (10005), dam by Young Hastings (3988), &c.

Produce in	Names, &c.	By what Bull.	By whom bred.
1858, Feb. 8, red & w., B.C.	Douro	John O'Groat, 13090	Mr. Stirling
1859, April 2, red & w., C.C.	Wellingtonia	Hiawatha, 14705	do.

WHITE BLOSSOM,

White, calved March 21, 1857,

Bred by and the property of Mr. J. Brigham, Slingsby; got by Inkermann (18089), dam (Miss Sarah) by Duke of Leeds (9045), g. d. by Snyders (7525), gr. g. d. by Ben (3135), &c. See Vol. 13, p. 608.

1859, Oct. 6, roan, C.C.	Blossom 2nd	Pretty Boy, 16709	Mr. Brigham
1860, Oct. 1, red roan, C.C.	Blossom 3rd	do.	do.

WHITE CERTAINTY,

White, calved May 27, 1857,

Bred by and the property of Mr. B. Wilson, Brawith; got by Squire 2nd (13778), dam (Certainty 8th) by Emperor (6973), g. d. (Certainty 3rd) by Sir Walter (2639), gr. g. d. (Certainty) by Sir Walter (2639), &c. See Gold Dust, p. 120.

1860, May 9, red & w., C.C.	Mayflower	PrinceConsort16730	Mr. Wilson

WHITE DAISY,

White, calved April 7, 1856,

Bred by and the property of Mr. J. R. Kirkham, Audleby Villa; got by Young Usurer (13927), dam (Dorothy) by Usurer (9763), g. d. (Dairymaid) by Benedict (7828), gr. g. d. by Post Captain (4738), &c. See Damon, p. 67.

1859, July 30, roan, B.C.	Dandy	Damon, 17661	Mr. Kirkham
1860, June 29, roan, C.C.	Dora	Watchman, 17216	do.

WHITE DUCHESS,

White, calved in March 1856,

Bred by Mr. J. W. Brown, Uffcott, the property of Mr. Lawford, Southcott; got by Wild Darrel (15510), dam (Paris) by Clarendon (12605), g. d. (Tulip) by Lord of the Manor (8249), gr. g. d. by Roland (2556).

1858, Feb. 11, roan, C.C.	Dauntless	M.of Wor'ster,14908	Mr. Brown
1860, April 26, roan, C.C.	Wild Duchess	Botanist, 15678	Mr. Lawford

Dauntless, sold to Mr. E. Bowly, Siddington House, Cirencester.

WHITE FACE,

Red and white, calved April 12, 1857,

Bred by and the property of the Rev. R. Brooke, Gateforth House; got by Master Shaftoe (14934), dam (Fuchsia) by Captain Shaftoe (6833), g. d. (Honeycomb) by Sunbeam (12158), gr. g. d. by Grandson of Will Honeycomb (5660), &c. See Good Speed, p. 123.

1859, Nov. 8, red, C.C.	Laura	Master Croft, 16536	Rev. R. Brooke

WHITE RAISIN,

White, calved May 1, 1849,

Bred by Mr. Watson, Walkeringham; got by Boccaccio (7838), dam (Roseberry) by Belshazzar (1703), g. d. (Rosanne) by Velocipede (5552), gr. g. d. (Hawthorn) by Matchem (2281), &c. See Vol. 8, p. 492.

Produce in	Names, &c.	By what Bull.	By whom bred.
1853, Oct. 26, white, B.C.	Wanderer	Water King, 11024	Mr. J. B. Thompson
1856, April 15, light rn., B.C.	Emperor	Royal Blood, 13638	do.
1857, March 31, white, C.C.	Rosanne	do.	do.
1859, March 31, roan, C.C.		Humphrey, 13054	do.

WHITE ROSE,

White, calved September 14, 1857,

Bred by and the property of Captain Blathwayt, Dyrham; got by Viceroy (13944), dam (Rosemary) by Hotspur (18079), g. d. (Rose) by Ned Poins (6241), gr. g. d. (Blossom) by Old Strickland (11870), — by Bishop Bains.

1860, June 24, roan, C.C.	Rosebud	Mosquito, 14964	Capt. Blathwayt

WHITE ROSE,

White, calved January 28, 1857,

Bred by and the property of Mr. Bowly, Siddington; got by Siddington Duke (15263), dam (Orphan) by Harold (10299), g. d. (Lady Emily) by Leo (4208), gr. g. d. (Violet) by Henwood (2114), &c. See Duke of Leeds, p. 77.

1859, May 13, white, C.C.	Ptarmigan	Oxford G. D., 16674	Mr. Bowly
1860, Sept. 30, light rn., B.C.	Duke of Leeds	4th D. of Oxford 11387	do.

WHITE ROSE,

White, calved September 10, 1857,

Bred by Mr. Clough, Ashton, the property of Mr. J. Dickinson, Upholland; got by Grand Signor (14664), dam (Young Rose of Westmoreland) by Prelate (11919), g. d. (Rose of Westmoreland) by Brewster (7847), gr. g. d. (Red Rose) by Rokeby (8502), &c. See Pioneer, p. 218.

1860, April 1, white, C.C.	White Rose 2nd	Pr. of Prussia, 16751	Mr. Dickinson

WHITE ROSE,

White, calved January 2, 1857,

Bred by and the property of Mr. J. Emmerson, Over Dinsdale; got by Baron Farnley (14129), dam (Rosebud) by Banker (11136), g. d. (Moss Rose) by Ravensworth (9532), gr. g. d. (Kate) by Nelson (4549), &c. See Banker, p. 13.

1859, April 19, roan, C.C.	White Rose 2nd	Baron Barton, 14123	Mr. Emmerson
1860, April 14, roan, C.C.	White Rose 3rd	do.	do.

WHITE ROSE,

White, calved April 10, 1856,

Bred by Mr. J. Garlick, Greenalgh, the property of Mr. T. Lamb, Hay Carr House; got by Duke of Bolton (12738), dam (Vapour) by Tom of Lincoln (8714), g. d. (Lady Valentine) by Rockingham (2550), gr. g. d. (Lady) by Sir Walter (2639), &c. See Lord Chancellor, p. 162.

1859, May 20, roan, C.C.	Gossamer	Constantine, 14318	Mr. Lamb

WHITE ROSE,

White, of 1856, Vol. xiii., p. 778,

Bred by Mr. Greetham, Stainfield Hall, the property of Mr. W. Greetham, Stainfield; got by Cardigan (12556), dam (Northampton 3rd) by Lord Mayor (18248), &c.

Produce in		Names, &c.	By what Bull.	By whom bred.
1859, April, roan,	C.C.	Rosemary	Duke Arthur, 14422	Mr. W. Greetham
1860, June 21, roan,	C.C.	Rosamond	do.	do.

WHITE ROSE,

White, calved in 1853,

Bred by and the property of Mr. A. L. Maynard, Marton-le-Moor; got by Crusade (7938), dam (Moss Rose) by Crusade (7938), g. d. (Rosamond) by Cotherstone (6903), gr. g. d. (Red Rose) by Young Matchem (4425), &c. See Oxford 2nd, p. 211.

1858, red roan,	C.C.	Rosanne	Oxford Duke, 15036	Mr. Maynard
1859, red & white,	C.C.	Rosamond	do.	do.

WHITE ROSE,

White, of 1855, Vol. xiii., p. 779,

Bred by and the property of Mr. Stephenson, Fourstones; got by Voltigeur (13964), dam by Anick (12399), &c.

1859, June 21, roan,	C.C.	Rosebud	Ivanhoe, 14735	Mr. Stephenson
1860, July 23, roan,	C.C.	Wild Rose	do.	do.

WHITE ROSE,

White, calved May 7, 1856,

Bred by Mr. C. Watson, Seaton Ross, the property of Lord Crewe, Crewe Hall; got by Paxton (13461), dam by Highland Laddie (7088), g. d. by Elis (3702), gr. g. d. by Fitz-William (3812), &c. See Miss Paxton, p. 605.

1860, Feb. 26, roan,	C.C.	Rose 2nd	Sergeant, 16930	Lord Crewe

WHITE ROSE,

White, of 1855, Vol. xiii., p. 779,

Bred by Mr. Wetherell, Aldborough, the property of Mr. S. Marjoribanks, Bushey Grove; got by Whittington (12299), dam (Windsor Flower) by Earl of Scarboro' (9064), &c.

1859, Sept. 14, roan,	C.C.	Rosamond Grey	Great Mogul, 14651	Mr. Marjoribanks
1860, Aug. 26, white,	B.C.	Wallace	C. of the Walk, 15782	do.

WHITE STOCKINGS,

Roan, of 1855, Vol. xiii., p. 780,

Bred by Mr. M. Spraggon, Nafferton, the property of Mr. E. Hodgkinson, Morton Grange; got by Abraham Parker (9856), dam (Wood Lass) by General Cavaignac (10265), &c.

1859, July 20, red & w.,	C.C.	White Stockings 2	War Eagle, 15483	Mr. Hodgkinson

WHITETHORN,

White, of 1854, Vol. xiii., p. 780,

Bred by and the property of Mr. H. J. Adeane, M.P., Babraham Hall; got by Lord of the North (11743), dam (Welcome) by Paris (7314), &c.

1859, Nov. 9, red roan,	C.C.	May Flower	L. Erskine 1st, 14815	Mr. Adeane

WHITE TWIN,

White, calved November 14, 1857,

Bred by and the property of Mr. S. O. Long, Binfield; got by Sebastopol (15249), dam (Antonia) by Oliver Twist (11872), g. d. (Rocket) by Fanatic (8054), gr. g. d. (Roseleaf) by Earl of Durham (5965), &c. See M. R. C. S., p. 198.

Produce in		Names, &c.	By what Bull.	By whom bred.
1860, May 3, roan,	B.C.	M. R. C. S.	Boswarva, 14184	Mr. Long

WIDE AWAKE,

Red and white, of 1851, Vols. xi. xii. and xiii., pp. 757, 662, 781,

Bred by Mr. J. Booth, Killerby, the property of Mr. Carr, Stackhouse; got by Royal Buck (10750), dam (Bonnet) by Buckingham (3239), &c.

1858, Dec. 20, red & w.,	C.C.	Lady of the Valley	L. of the Valley 14837	Mr. Carr
1860, Aug. 1, roan,	C.C.	Windsor's Queen	Windsor, 14013	do.

WIDE HORNS,

Roan, calved February 25, 1852,

Bred by and the property of Mr. J. Longland, Grendon; got by Son of Fury (8093), dam (Witch) by Wizard (6688), g. d. by Wiseton (2848), gr. g. d. by Mercury (2301), &c. See Vol. 12, p. 665.

1857, June 20, white,	C.C.	Lily	Diamond, 14395	Mr. Longland
1858, Aug. 2, red,	B.C.	Discord	H. of Glo'ster, 14674	do.

WILDAIR,

Roan, of 1853, Vol. xiii., p. 781,

Bred by Mr. J. S. Tanqueray, Hendon, the property of Mr. T. Bell, Bickerstaffe; got by Santiago (12047), dam (Wild Eyes 8th) by Duke of Northumberland (1940), &c.

1859, June 10, red,	B.C.		Gen. Canrobert 12927	Mr. Bell
1860, Aug. 20, white,	C.C.	Ds. of Bickerstaffe	Delhi, 15865	do.

WILDAIR 3RD,

Red, calved in March 1857,

Bred by and the property of Mr. T. Atherton, Chapel House; got by Marquis of Speke (13307), dam (Wildair) by Santiago (12047), g. d. (Wild Eyes 8th) by Duke of Northumberland (1940), gr. g. d. (Wild Eyes 2nd) by Belvedere (1706), &c. See Lord Wild Eyes, p. 172.

1860, July 2, roan,	B.C.	Lord Wild Eyes	Lablache, 16353	Mr. Atherton

WILD EYES 16TH,

Roan, of 1851, Vols. xi. xii. and xiii., pp. 758, 662, 782,

Bred by Mr. Fetherstonhaugh, Kirkoswald, the property of Mr. T. Crisp, Butley Abbey; got by Second Duke of Oxford (9046), dam (Wild Eyes 15th) by Fourth Duke of Northumberland (3649), &c.

1858, Feb. 27, roan,	B.C.	Wild Duke	Duke of Suffolk 14456	Mr. Barthropp
1859, March 7, roan,	B.C.	Wild Duke 2nd	Lord Stanley, 14854	do.
1860, April 10, roan,	C.C.	Wild Eyes 24th	L. Bar'gton 3rd 16382	Mr. Crisp

Wild Eyes 24th, sold to Mr. T. Atherton, Chapel House, Speke, Liverpool.

WILD EYES 18TH,

Roan, of 1855, Vol. xiii., p. 782,

Bred by Mr. T. Fetherstonhaugh, Kirkoswald, the property of Mr. T. Atherton, Chapel House; got by Solon (13766), dam (Wild Eyes 16th) by Second Duke of Oxford (9046), &c.

Produce in		Names, &c.	By what Bull.	By whom bred.
1859, Oct. 25, red,	C.C.	Wild Eyes 19th	Lablache, 16353	Mr. Atherton

WILD EYES 19TH,

Roan, calved April 21, 1856,

Bred by Mr. N. G. Barthropp, Cretingham Rookery, the property of Mr. T. Crisp, Butley Abbey; got by Solon (13766), dam (Wild Eyes 16th) by Second Duke of Oxford (9046), g. d. (Wild Eyes 15th) by Fourth Duke of Northumberland (3649), gr. g. d. (Wild Eyes 8th) by Duke of Northumberland (1940), &c. See Wild Duke, p. 315.

1859, March 15, red,	C.C.	Wild Eyes 21st	Lord Stanley, 14854	Mr. Barthropp
1860, May 8, roan,	B.C.	Wild Duke 3rd	L.Bar'gton3rd16382	Mr. Crisp

Wild Eyes 21st, sold to Mr. T. Atherton, Chapel House, Speke, Liverpool.

WILD EYES 20TH,

White, calved March 27, 1857,

Bred by Mr. N. G. Barthropp, Cretingham Rookery, the property of Mr. C. W. Harvey, Walton-on-the-Hill; got by Lord Barrington 1st (13170), dam (Wild Eyes 16th) by Second Duke of Oxford (9046), &c. See Wild Eyes 19th.

1859, Nov. 4, roan,	C.C.	Wild Eyes 22nd	Wild Duke, 19148	Mr. Barthropp
1860, Sept. 24, white,	C.C.	Wild Eyes 23rd	do.	do.

Wild Eyes 22nd and 23rd, sold to Mr. C. W. Harvey, Walton-on-the-Hill, Liverpool.

WILDFIRE,

Red and white, calved July 6, 1856,

Bred by Mr. Sanday, Holmepierrepont; got by Vatican (12260), dam (Water Nymph) by Pestalozzi (10603), g. d. (Waterwitch) by Marmaduke (8280), gr. g. d. (White Hart) by Belshazzar (1703), &c. See Wizard, p. 318.

1859, June 6, light rn.,	C.C.	Wasp	Gen.Havelock16110	Mr. Sanday
1860, Sept. 2, light rn.,	B.C.	Wilberforce	Sir James, 16980	do.

WILDFLOWER,

Roan, calved March 20, 1854,

Bred by and the property of Mr. J. Longland, Grendon; got by Clifton (12608), dam (Witch) by Wizard (6688), g. d. by Wiseton (2848), gr. g. d. by Mercury (2301), &c. See Vol. 12, p. 665.

1858, July 4, roan,	C.C.	Daisy	Hogarth, 13036	Mr. Longland
1860, Sept. 8, white,	C.C.	Violet	Brit. Baronet, 15691	do.

WILD ROSE,

Red and white, of 1852, Vol. xii., p. 663,

Bred by the Rev. F. T. Gregg, Oldtown, the property of Mr. Reynell, Killynon; got by Soubise (10860), dam (Easter) by Ury (5536), &c.

1859, April 20, white,	B.C.	Bucky Brier	M. Hopewell, 14929	Mr. Reynell
1860, May 22, white,	C.C.	Miss Pearl	do.	do.

WILD ROSE,

Red and white, calved August 5, 1857,

Bred by and the property of Mr. Sanday, Holmepierrepont; got by The Corsair (15378), dam (Water Nymph) by Pestalozzi (10603), g. d. (Waterwitch) by Marmaduke (8280), gr. g. d. (White Hart) by Belshazzar (1703), &c. See Wizard, p. 318.

Produce in		Names, &c.	By what Bull.	By whom bred.
1860, Aug. 1, roan,	C.C.	Woodbine	Sunbeam, 17061	Mr. Sanday

WILD ROSE,

Roan, of 1849, Vol. xi., p. 759,

Bred by and the property of Mr. Wiley, Brandsby; got by Van Tromp (9775), dam (Winifred) by Yellow Boy (5694), &c.

1855, June 5, red & w.,	B.C.	Young Friar	Grey Friar, 9172	Mr. Wiley
1856, May 11, roan,	B.C.	Skirmisher	Zetland, 14047	do.
1857, May 22, red,	B.C.	Wild Man	John Bull, 11618	do.
1858, May 2, roan,	B.C.	Wild Lad	do.	do.
1859, May 24, white,	C.C.	White Rose 2nd	Fawsley, 14540	do.

WILLOW,

Rich roan, calved in 1851,

Bred by Mr. R. Dudding, Panton, the property of Mr. E. Searson, Cranmore Lodge; got by Sugar Plum (10894), dam (Westeria) by Duke of York (6947), g. d. by Fitz-Harry (7009), gr. g. d. (White Rose) by Plenipo (4724), &c. See Woodbine, Vol. 13, p. 785.

1858, Oct. 31, roan,	C.C.	Willow Glen	Uxbridge, 13950	Mr. Searson

WINIFRED 2ND,

Roan, of 1853, Vols. xii. and xiii., pp. 664, 784,

Bred by Mr. W. Ellison, Sizergh Castle, the property of Mr. W. S. Conwy, Bodrhyddan; got by The Baronet (10918), dam (Winifred) by Calcetto Bianco (10014), &c.

1860, Jan. 21, roan,	C.C.	Winifred 4th	D. of Wel'gton 12776	Mr. Conwy

WITCH 6TH,

Red, calved March 2, 1856,

Bred by and the property of Mr. G. Shepherd, Shethin; got by Speculator (13775), dam (Witch 2nd) by The Hero (10934), g. d. (The Witch) by Kelly 2nd (9265), gr. g. d. (Wanton 4th) by Favourite (9116), &c. See Vol. 12, p. 665.

1859, Feb. 6, red,	C.C.	Witch 10th	Cherry D. 2nd, 14265	Mr. Shepherd
1860, Feb. 12, red,	C.C.	Witch 11th	Sir Charles, 16945	do.

WOODBINE,

Roan, of 1853, Vols. xii. and xiii., pp. 665, 785,

Bred by and the property of Mr. H. J. Adeane, M.P., Babraham Hall; got by Lord of the North (11743), dam (Welcome) by Paris (7314), &c.

1859, Sept. 19, red & w.,	C.C.	Convolvulus	L. Erskine 1st, 14815	Mr. Adeane
1860, Aug. 21, red & w.,	C.C.	Penchros	Yg. D. of Cam., 14433	do.

WOODBINE,

Roan, calved in September 1852,

Bred by and the property of Mr. Greetham, Stainfield Hall; got by Lord Mayor (18248), dam (Northampton 2nd) by Son of True Blue (5522), g. d. (Northampton) by Duke of Cornwall (5947), gr. g. d. (Folly) by Fergus (3782), &c. See Harlequin, p. 129.

Produce in	Names, &c.	By what Bull.	By whom bred.
1859, April, red & wh., C.C.	Sunshine	Duke Arthur, 14422	Mr. Greetham

WOODBINE,

Red, calved February 5, 1858,

Bred by Mr. W. H. Harrison, Oxendon, the property of Mr. T. C. Watts, Wolston; got by Jethro Tull (14742), dam (Janet) by Roderick (15173), g. d. (Jenny Lind) by Essex Lad (8036), gr. g. d. (Rosy) by South Star (7538), &c. See Vol. 12, p. 426.

1860, Mar. 29, red & w., C.C.	Wood Lass	G. Havelock, 16117	Mr. Harrison

WOODBINE,

Roan, calved February 9, 1856,

Bred by Mr. R. Welsted, Ballywalter; got by Puritan (13541), dam (Wee Pet) by Trumpeter (10977), g. d. (Cinderella) by Foig-a-Ballagh (7014), gr. g. d. (Rosette) by Roan Robin (4958), &c. See Echo, p. 89.

1859, Feb. 27, roan, C.C.	Wood Nymph	Orator, 15026	Mr. Welsted

WOOD LASS,

Red, calved April 14, 1853,

Bred by Mr. G. Faulkner, Rothersthorpe; got by Hector (9200), dam (Woodbine) by Nelson (4547), g. d. (Wood Nymph) by Spectre (2689), gr. g. d. (Peahen) by MacGregor (2235), &c. See Vol. 8, p. 557.

1859, March 22, red, C.C.	Whim	Scimitar, 16917	Mr. Faulkner
1860, April 21, red & w., C.C.	Wishful	do.	do.

WOOD NYMPH,

Red and white, calved April 15, 1854,

Bred by and the property of Mr. J. H. Jones, Mullinabro'; got by Berrington Boy (11173), dam (Lipsalve) by Woodranger (15522), g. d. (Lilac) by Sir Charles (7501), gr. g. d. (Lupine) by Duke (1934), &c. See Lord Stanley, p. 172.

1857, May 7, roan, B.C.	Lysidas	Lord Spencer, 14853	Mr. Jones
1859, Jan. 1, roan, C.C.	Woodbine	do.	do.
1860, March 17, red, C.C.	Lurline	First Fruits, 16049	do.

Woodbine, sold to Lord Dufferin, Clandeboye, Belfast.

WOOD NYMPH,

White, calved February 20, 1857,

Bred by and the property of Mr. J. Wood, Stanwick Park; got by Cardigan (12556), dam (Honeysuckle) by Whittington (12299), g. d. (Beeswax) by Noble (4578), gr. g. d. (Beeswing) by St. Helena (5055), &c. See Warrior, p. 311.

1860, Dec. 5, white, C.C.	Woodsorrel	Constitution, 17615	Mr. Wood

WOOD ROSE,

Rich roan, calved May 19, 1858,

Bred by and the property of Mr. H. Ambler, Watkinson Hall; got by Heart of Oak (14683), dam (Woodbine) by Baron Warlaby (7813), g. d. (Westeria) by Duke of York (6947), gr. g. d. by Fitz-Harry (7009), &c. See Vol. 13, p. 785.

Produce in		Names, &c.	By what Bull.	By whom bred.
1860, Oct. 8, white,	B.C.	Wood Prince	Pr. Tallyrand, 16765	Mr. Ambler

WREATH,

Red, calved March 11, 1856,

Bred by and the property of Mr. G. Faulkner, Rothersthorpe; got by Baronet (12440), dam (Willow) by Dictator (11356), g. d. (Wood Rose) by Hector (9200), gr. g. d. (Woodbine) by Nelson (4547), &c. See Vol. 8, p. 557.

1860, Jan. 25, red,	C.C.	Wild Eyes	Monarch, 16578	Mr. Faulkner

WRINKLE,

Light roan, of 1855, Vol. xiii., p. 787,

Bred by Sir C. Knightley, Bart., Fawsley Park, the property of the Rev. J. Holmes, Brooke Hall; got by Artichoke (14107), dam (Eugenie) by Grey Friar (9172), &c.

1859, Dec. 27, red,	C.C.	Edith	Bloodstone, 15655	Rev. J. Holmes
1860, Dec. 5, red & w.,	C.C.	Auguste	do.	do.

Edith and Auguste, sold to Mr. F. Homeyer, Ranzin, Pomerania.

YOUNG WYHAM,

Red and white, of 1852, Vols. xii. and xiii., pp. 667, 787,

Bred by Mr. S. Robson, Wyham, the property of Mr. Torr, Aylesby Manor; got by Flower Boy (10234), dam (Old Wyham) by Remus (4932), &c.

1859, July 24, roan,	C.C.	Wyham 8th	British Prince, 14197	Mr. Torr
1860, July 23, roan,	C.C.	Wyham 10th	do.	do.

WYHAM 3RD,

Roan, calved in January 1856,

Bred by and the property of Mr. Torr, Aylesby Manor; got by Vanguard (10994), dam (Roan Wyham) by Flower Boy (10234), g. d. (Red Wyham) by Remus (4932), gr. g. d. by Prince Comet (1342), &c. See Vol. 13, p. 681.

1859, Nov. 12, white,	C.C.	Wyham 9th	British Prince, 14197	Mr. Torr
1860, Nov. 16, roan,	C.C.	Wyham 11th	Barley Sugar, 11140	do.

XANTHIPPE,

Roan, calved January 31, 1857,

Bred by Mr. J. Timm, Farnborough Grange, the property of Mr. J. Ellis, Artington; got by Kalafat (13101), dam (Maude 2nd) by King Harry (10376), g. d. (Matilda) by Broughton Hero (6811), gr. g. d. (Charity) by Majesty (7191), &c. See Vol. 12, p. 490.

1859, Nov. 24, white,	C.C.	Venus	Young Surrey, 17068	Mr. Ellis
1860, Nov. 1, white,	C.C.	Constance	Beppo, 15645	do.

YELLOW LASS 3RD,

Roan, calved September 29, 1855,

Bred by Mr. Wells, Boothferry, the property of Mr. W. H. Clarke, Hooke; got by Captain Shaftoe (6833), dam (Yellow Lass) by Arthur (8842), g. d. (The Abbess) by Marcus Aurelius (8275), &c. See Taurus, p. 286.

Produce in	Names, &c.	By what Bull.	By whom bred.
1858, Sept 26, lt. roan, B.C.	Taurus	Patriot, 18524	Mr. Wells

ZENITH,

Roan, calved February 5, 1857,

Bred by Mr. W. Smith, West Rasen, the property of Mr. S. Marjoribanks, Bushey Grove; got by Prince George (13510), dam (Zenobia 2nd) by Belleville (6778), g. d. (Zenobia) by Ernest (3735), gr. g. d. (Dido) by Marton (4408), &c. See Glencoe, p. 119.

1860, April 28, white, B.C.	Glencoe	Great Mogul, 14651	Mr. Marjoribanks

ZENOBIA,

Red and white, calved in 1853,

Bred by Mr. Alderson, Thornby, the property of Mr. Thom, Brackenburgh; got by Magician 2nd (10486), dam (Ceremony) by Lycurgus (7180), g. d. (Etiquette) by Zenith (5702), &c. See Vol. 10, p. 295.

1856, roan, C.C.	Amy	Sir John,	Mr. Alderson
1857, roan, B.C.	Sidonian	Solon, 13766	do.
1859, Dec. 7, red & wh., C.C.	Pr'cess of Glo'ster	P. of Glo'ster, 13517	Mr. Thom

ZENOBIA,

Roan, of 1851, Vol. xi., p. 763,

Bred by Mr. Maynard, Harlsey, the property of Mr. Welsted, Ballywalter; got by Duke of Richmond (7996), dam (Venus) by Edward (6963), &c.

1855, Jan. 31, roan,	C.C.	Zoe	Prince Arthur, 13501	Mr. Welsted
1857, Jan. 31, red,	B.C.	Indian Chief	Lord Raglan, 13240	do.
1858, Jan. 18, white,	B.C.	Warrior	do.	do.
1860, March 14, roan,	C.C.	Village Bride	Roan Oxford, 16841	do.
1860, March 14, roan,	C.C.	Village Belle	Roan Oxford, 16841	do.

Zoe, sold to Major Teesdale, Copstown, Buttevant.

ZEPHYR,

Red, of 1851, Vols. xi. xii. and xiii., pp. 764, 668, 788,

Bred by and the property of Mr. T. Willis, Manor House; got by Wilberforce (9830), dam (Hermione) by Wharfdale Hero (9821), &c.

1859, Feb. 4, red,	C.C.	Gentle Breeze	King Alfred, 16334	Mr. Willis
1860, May 22, red,	B.C.	Lord of the Dale	L. of the Valley, 14837	do.

ZULINA,

Red, calved July 26, 1857,

Bred by and the property of Mr. J. Christy, Boynton Hall; got by Lord Raglan (14841), dam (Geraldine) by Enchanter (11441), g. d. (Dame Gerald) by Essex Hero (9096), &c. See Vol. 13, p. 477.

1860, May 18, red,	C.C.	Zilla	Victor, 15458	Mr. Christy

SUBSCRIBERS.

H. R. H. THE PRINCE CONSORT, K.G., WINDSOR CASTLE.

A.

Airlie, Rt. Hon. Earl of, Cortachy Castle Kirriemuir, N.B.
Aylesford, Rt. Hon. Earl of, Packington Hall, Coventry
Adeane, Henry John, Esq., M.P., Babraham Hall, Cambridge
Agricultural, Royal College, Cirencester
Abbey, John, Esq., The Grange, Wellingborough
Abbot, C. H., Esq., Long Ashton, Bristol
Adkins, J. C., Esq., Milcote, near Stratford-on-Avon
Ainslie, David, Esq., Costerton, Blackshiels, Dalkeith
Allender, G. M., Esq., The Grange, Shipton Lee, Winslow, Bucks.
Ambler, Henry, Esq., Watkinson Hall, Halifax
Anderson, A. R., Esq., Mount Corbett, Buttevant, Co. Cork
Anderson, James, Esq., Grace Dieu, Waterford
Angus, Messrs., Broomley, Hexham
Archdall, N. M., Esq., Crocknacrieve, Enniskillen
Arkell, Mr. W., Bampton, Witney, Oxon
Arklay, Mr. R., Ethiebeaton, near Dundee
Armstrong, Mr. John, Palterton, Chesterfield
Armstrong, Samuel, Esq , Enniscorthy, Co. Wexford
Arthur, F. R., Esq., Sydney, New South Wales
Ashburner, Mr. J., Scales, Ulverstone
Ashburner, Mr. R. W., Low Hall, Ulverstone
Atherton, Mr. Thos., Chapel House, Speke, near Liverpool
Atkinson, Messrs., Peepy, Newcastle-on-Tyne
Atterbury, Mr. Herbert, Manor House, West Haddon, Rugby.
Avery, Mr. E., Bentley Heath, near Knowle, Warwickshire
Aylmer, H., Esq., West Dereham Abbey, Stokeferry, Norfolk.

B.

Buccleuch, His Grace the Duke of, Dalkeith Park, Edinburgh
Bolton, Rt. Hon. Lord, Bolton Hall, Bedale
Braybrooke, Rt. Hon. Lord, Audley End, Saffron Waldon, Essex
Brise, Col., Spains Hall, Braintree, Essex.
Borrowes, Major, Gilltown, Brannoxtown, Newbridge
Ball, Capt. Thos., Adare, Co. Limerick
Blathwayt, Capt., Dyrham Park, Chippenham, Wilts
Bunbury, Capt. W. B. McClintock, M.P., Lisnavagh, Baltinglass, Ireland
Bland, Loftus, Esq., M.P., Blandfort, Abbeyleix, Ireland
Bramston, Thos. Wm., Esq., M.P., Skreens, Chelmsford
Baker, Mr. John W., Little Rollright, Chipping Norton, Oxon.
Balfour, D., Esq., Balfour and Trenabie, Orkney
Balfour, John, Esq., Balbirnie, Markinch, N.B.
Bancroft, Mr. E., Mold, Flintshire
Barber, Mr. Thos., Sproatley Rise, near Hull
Barclay, Geo. R., Esq., Keavil, Dunfermline, Fifeshire
Barcroft, J., Esq., Kilbogget House, Cabinteely, Dublin
Barker, Mr. R., Dunnington, York
Barnard, Chas., Esq., Harlowbury, Harlow, Essex
Barnes, Thos., Esq., Westland, Moynalty, Ireland
Barnett, Charles, Esq., Stratton Park, Biggleswade, Beds
Barroby, Miss, Dishforth, Thirsk
Barron, Mr. Wm., Elvaston Castle, Derby
Barter, Rev. C., Sarsden, Chipping Norton
Barthropp, N. G., Esq., Cretingham Rookery, Woodbridge, Suffolk
Barton, N., Esq., Straffan House, Straffan, Dublin
Bate, Edward, Esq., Kelsterton, Hawarden, Flintshire
Baxter, Mr. B., Elslack Hall, Skipton

Bayes, Mr. Chas., Kettering, Northampton
Beasley, Jos. Noble, Esq., Chapel Brampton, Northampton
Beaven, Wm. Fox, Esq., Woodborough, Pewsey, Wilts
Beckwith, Rev. H., Eaton Constantine, Wellington, Salop
Beever, Rev. W. Holt, Cowbridge, Glamorganshire
Bell, Mr. G., Inglewood House, High Hesket, Cumberland
Bell, Mr. Thos., Bickerstaffe, St. Helens, Lancashire
Benson, J., Esq., Manor House, Tavistock
Betts, Edward Ladd, Esq., Preston Hall, Aylesford, Kent
Bevan, Reece, Esq., Norley Hall, Pemberton, Wigan
Binnie, Robert, Esq., Seton Mains, Longniddry, Edinburgh
Birch, Wyrley, Esq., Wretham, Thetford.
Birtwhistle, Mr. R., Skibeden, Skipton, Yorks.
Blackstock, J., Esq., Hayton Castle, Maryport, Cumberland
Bland, Geo., Esq., Coleby Hall, Lincoln
Bloomfield, Fitzmaurice, Esq., New Park, Waterford
Bolden, S. E., Esq., Springfield Hall, Lancaster
Bole, A., Esq., Park Place, Tashinny, Ireland
Bolton, Mr. Wm., The Island, Co. Wexford
Boote, D., Esq., Edstaston Hall, Wem, Salop
Booth, John, Esq., Cotham, Newark
Booth, John B., Esq., Killerby, near Catterick
Booth, R., Esq., Warlaby, Northallerton
Bosanquet, Geo. J., Esq., Broxbournbury, Hoddesdon, Herts.
Bowly, Edward, Esq., Siddington House, Cirencester
Bowstead, Mr. William, Hackthorpe Hall, Penrith
Bradburne, Mr. J. H., Pipe Place, Lichfield
Brakenridge, William, Esq., Liddelbank, Canonbie, N.B.
Brigham, Mr. Jas., Slingsby, Malton, Yorks
Brooke, Rev. R., Gateforth House, Selby
Brooke, J. H., Esq., Brookhill, Londonderry
Browell, Messrs., Apperley, Stocksfield, Newcastle-on-Tyne
Brown, Mr. R. Sandyflat, Maryhill, Glasgow
Bruere, Mr. R. S., Braithwaite Hall, Middleham
Buckland, George, Esq., Toronto, Upper Canada
Bulmer, Mr. Jeffery, Aislaby Grange, Yarm
Burgess, Mr. John, Edenham, Bourne
Burton, Mr. W., Northill, Biggleswade
Butcher, W., Esq., Bowling Green Farm, Ewell, near Epsom
Butler, Mr. W., Badminton, Chippenham.

C.

Cathcart, Rt. Hon. Earl, Manor House, Thirsk
Crewe, Rt. Hon. Lord, Crewe Hall, Crewe, Cheshire
Crewe, Sir John Harper, Bart., Calke Abbey, Derby
Cator, Col., Pickhurst, Bromley, Kent
Caddy, Mr. John, Rougholm, Ravenglass, Whitehaven
Caless, W., Esq., Bodicote House, Banbury
Campbell, Mr. Alex., Blairton, Belhelvie, Aberdeen
Campbell, Mr. Silvester, Kinellar, by Blackburn, Aberdeen
Canning, Samuel, Esq., Red House, Lillington, near Leamington
Carnegie, Geo. Rennie, Esq., Edrom Newton, Ayton, Berwickshire
Carr, Wm., Esq., Stackhouse, Settle, Yorks
Carrington, Geo., Esq., The Abbey, Great Missenden, Bucks
Carroll, H., Esq., The Grange, Ballynure, Athy, Ireland
Cartwright, N., Esq., Haugham, Louth, Lincolnshire
Cartwright, T. R. B., Esq., Aynhoe, Brackley, Northamptonshire
Cather, Thos., Esq., Lisnakilly, Newton-Limavady, Ireland
Cattley, Mr. Robt., Stearsby, near York
Chaloner, Rd., Esq., King's Fort, Moynalty, Ireland
Chambers, Jas., Esq., Adelaide, S. Australia
Chambers, Mr. Reuben, Stragglethorpe, Newark
Champion, W. W., Esq., Calcot, Reading
Chapman, Mr. T., Whitwell, Stamford
Charley, Wm., Esq., Seymour Hill, Belfast
Childers, J. W., Esq., Cantley Hall, Doncaster
Christy, J., Esq., Boynton Hall, near Chelmsford
Christy, John, Esq., Fort Union, Adare, Limerick
Clapham, Mr. Wm., Hatfield, Skirlaugh, near Hull
Clarke, Mr. E., Lillingstone, Buckingham
Clarke, W. H., Esq., Hooke, near Goole
Clayden, J., Esq., Littlebury, Saffron Walden, Essex
Clinch, Chas., Esq., Witney, Oxon
Cochrane, John C., Esq., Dunhelen, Broadmeadows, Victoria
Collier, John, Esq., Panlathy, Forfarshire
Colvin, B. B., Esq., Pishobury Park, Harlow
Conwy, W. S., Esq., Bodrhyddan, Rhyl, North Wales
Cooke, John, Esq., Ballyneal House, New Ross, Ireland
Cooper, Edward, Esq., Henley-in-Arden, Warwickshire
Copeman, T., Esq., Bridley Wood, Guildford, Surrey
Coppinger, Wm., Esq., Barry's Court, Carrigtwohill, Co. Cork
Coulson, Mr. Robt., Coastley, Hexham
Cox, Mr. W. B., Pickering, Yorkshire
Cradock, Chris., Esq., Hartforth, Richmond, Yorks.
Crawley, J. S., Esq., Stockwood Park, Luton
Crisp, Thos., Esq., Butley Abbey, Wickham Market
Crosbie, W. Talbot, Esq., Ardfert Abbey, Tralee, Ireland

Cruickshank, A., Esq., Sittyton, Aberdeen (2 *copies*)
Culshaw, Mr. Jos., Towneley, Burnley
Cunningham, Messrs. J. and G., Middlefield, by Dunse, Berwickshire
Currie, Jas., Esq., Halkerston, Gorebridge, Edinburgh.

D.

Devonshire, His Grace the Duke of, Holker Hall, Newton-in-Cartmell
Dartmouth, Right Hon. Earl of, Patshull, Wolverhampton
Duncombe, Hon. Colonel, Waresley Park, St. Neots
Des Vœux, Sir H. W., Bart., Drakelowe Hall, Burton-on-Trent
Davies, R. Pavin. Esq., Ridgeway, Narberth
Dawson, T., Esq , Poundsworth, Driffield
Day, Mr. R., Hodroyd Hall, near Barnsley
Dennison, Mr. R , Whitwell, York
Dent, Mr. Joseph, Neasham Hall Farm, Darlington
De Vitre, H., Esq., Purchase Manor, Ditchling, Sussex
Dickins, Mr. J., Leckonfield Park, Beverley
Dickinson, J., Esq., Partridge Hill, Bawtry
Dickinson, Mr. James, Upholland, Wigan
Dickinson, Mr. J. N., Ullock Mains, Cockermouth
Dickinson, W. F. D., Esq., Mount Barrow, Ulverstone
Dixon, J. G., Esq., Caistor, Lincolnshire
Dodgson, Mr. J., Casterton, Kirby Lonsdale
Dodwell, Mr. Joseph, Manor House, Long Crendon, Bucks
Douglas, James, Esq., Athelstaneford, Drem, N.B.
Drake, T. T., Esq., Shardeloes, Amersham, Bucks
Drewry, Mr. George, Holker, Newton-in-Cartmell, Lancashire
Dudding, R., Esq., Panton, Wragby, Lancashire.
Dugdale, A., Esq., Rose Hill, Burnley, Lancashire.

E.

Exeter, Most Hon. the Marquis of, Burghley Park, Stamford
Eastwood, Rd., Esq., Swinshawe, near Burnley, Lancashire
Edgcumbe and Stannes, Messrs., Taviton, Tavistock
Ellis, Mr. John, Artington, Guildford
Ellison, William, Esq , Cross Bank House, Kendal
Elston, W. A., Esq., Bugbrook, Weedon
Emmerson, Mr. J., Over Dinsdale, Darlington
Everitt, Mr. W., Boothby Graffoe, Lincoln.

F.

Feversham, Right Hon. Lord, Duncombe Park, Helmsley, Yorkshire
Farnworth, J. Kay, Esq., Alderley Edge, Manchester
Farrell, John, Esq., Moynalty, Kells, Ireland
Faulkner, Mr. Geo., Rothersthorpe, Northampton
Faviell, J. B., Esq., Stockeld Park, Wetherby
Fawkes, F. H., Esq., Farnley Hall, Otley
Fetherstonhaugh, R. S., Esq., Rock-View, Killucan, Ireland
Fielden, Jos., Esq., Witton Park, Blackburn
Fisher, Mr. R., Leckonfield, Beverley
Fitzpatrick, Rev. Fred., Cloon, Mohill, Co. Leatrim, Ireland
Fletcher, Mr. W., Radmanthwaite, Mansfield
Foljambe, George S., Esq., Osberton Hall, Worksop, Notts
Fowler, Messrs. J. and J., Sauchen, Cluny, by Aberdeen
Fowler, Mr. F., Henlow, Baldock
Frank, Mrs., Brandsby, York
Frank, R. H., Esq., Ashbourne Hall, Derbyshire.
Frere, Geo. E., Esq., Roydon Hall, Diss, Norfolk
Frost, Mr. E., West Wratting Hall, Linton, Cambridge
Fryer, W. F., Esq., The Wergs, Wolverhampton.

G.

Gordon, Her Grace, the Duchess of, Huntly Lodge, Aberdeen
Goodricke, Sir F. L. H., Bart., Studley Castle, Bromsgrove
Gandy, Lieut.-Col., Heaves, Milnthorpe
Gunter, Capt., The Grange, Wetherby
Gaitskell, Messrs., Hall Santon, Whitehaven
Gamble, John, Esq., Shouldhamthorpe Downham, Norfolk
Garbutt, Thos., Esq., Yarm, Yorkshire
Garne, Mr. Thomas, Broadmoor, Northleach, Gloucestershire
Garsed, Mr. John, The Moorlands, Cowbridge, Glamorganshire
Gaussen, R. W., Esq., Brookman's Park, Hatfield, Herts
Geekie, A., Esq., Baldowrie, Coupar Angus
Geekie, R., Esq., Rosemount, by Blairgowrie
Gelderd, Mr. John, Patterdale, Penrith, Cumberland
Gell, Mr. R., Grimston Hill, York
Gibson, W., Esq., Kinmundy, Skene, by Aberdeen
Gilbert, Mr. Thomas, Burton Hastings, Hinckley
Gomersall, Mr. William, Otterburn, near Skipton
Gosling, John, Esq., Bocking, Baintree, Essex
Gough, Rev. B. B., Urney House, Strabane, Ireland
Graham, G., Esq., Yardley, near Birmingham
Graham, W., Esq , Jun., Abingdon, Berks
Greene, Mrs., Lawford Hall, Manningtree, Essex

Greenwood, Fred., Esq., Norton Conyers, near Ripon
Greetham, Thomas, Esq., Stainfield Hall, Wragby
Grisewood, H., Esq., Dalesford Park, Chipping Norton, Glo'stershire
Grundy, J. M., Esq., Drayton, Nuneaton
Guest, E. B., Esq., Broadwas, Worcester
Guilding, Richard, Esq., Malvern Wells, Worcester
Gulland, James, Esq., Newton of Wemyss, Kirkcaldy, Fife.

H.

Hill, Right Hon. Visct. Hawkestone, Market Drayton, Salop
Hill, Hon. H. Noel, Berrington, Shrewsbury
Heygate, Sir F. W. Bart., M.P., Bellarena, Newtown-Limavady, Ireland
Heneage, G. F., Esq., M.P., Hainton Hall, Wragby
Haddon, Mr. Andrew, Honeyburn, Hawick, Roxburghshire
Hales, Edward, Esq., North Frith, Hadlow, Tonbridge, Kent
Hall, Mr. E., Shallcross Hall, Whaley Bridge, Stockport
Hall, H., Esq., Barton, Woodstock, Oxon
Harland, Mr. W., Blows Hall, Ripon
Harris, T., Esq., Stonylane House, Bromsgrove
Harrison, Mr. Wm., Newbeggin House, Darlington
Harrison, W. H., Esq., Oxendon, Northampton
Harvey, C. W., Esq., Walton-on-the-Hill, Liverpool
Hay, Mr. John, Port View House, Paddington, Sydney, N. S. Wales
Hegan, Joseph, Esq., Dawpool, Neston, Cheshire
Henlock, Mr. Wm., Great Ouseburn, York
Herrick, Wm., Perry, Esq., Beau Manor Park, Loughborough
Heskett, Mr. William, Plumpton Hall, Penrith
Hetherington, Mr., Middle Farm, Brampton, Cumberland
Hewer, Mr. H., Bradwell, Lechlade
Hewer, Mr. Wm., Sevenhampton, Highworth
Hitchman, John, Esq., M.D., Mickleover, Derby
Hodgkinson, E., Esq., Morton Grange, Retford
Hodgson, L., Esq., Highthorn, Thirsk
Holbech, Rev. C. W., Farnborough Hall, Banbury
Holborow, Mr. H., Willsley, near Tetbury, Gloucester
Holland, Wm., Esq., Lightcliffe, Halifax
Holmes, Rev. J., Brooke Hall, Norwich
Hooke, Thomas, Esq., Jun., Norton Hall, Worcester
Homeyer, Fred., Esq., Ranzin, Pomerania, Prussia
Horswell, Mr. Jas., North Milton, Lewdown, Devon.
Hosken, Messrs., and Son, Hayle, Cornwall
Housman, R. F., Esq., Lune Bank, Lancaster
Howard, C., Esq., Biddenham, Bedford
Howell, H., Esq., Driffield, Cirencester
Hubbard, W. Egerton, Esq., St. Leonard's Lodge, Horsham
Hunter, Mr. E., Whittonstall, Stocksfield, Northumberland

I.

Irish Farmer's Club, Sackville-street, Dublin
Ironmonger, Mr. J., Measham, Atherstone.

J.

Jackson, Mr. J., Calva, Workington
James, Edward, Esq., Heleyn Hall, Wylam, Newcastle-on-Tyne
James, Mr. J., Angell, Bridgetown Farm, Stratford-on-Avon
Jane, Wm., Esq., Chepstow, Monmouth
Jefferson, Rev. J. D., Thicket Priory, near York
Jefferson, Mr. R., Preston Hows, Whitehaven
Johnston, Wm., Esq., Cairnbeg, by Laurencekirk, N.B.
Jolly, Mr. Thos., Warlaby, Northallerton
Jones, J. H., Esq., Mullinabro', Waterford
Jones, R. Parry, Esq., Marbury Hayes, Whitchurch, Salop
Jones, Samuel H., Esq., Clonmore, Piltown, Ireland.

K.

Kinnaird, Right Hon. Lord, Rossie Priory, Inchture, N.B.
Kerrison, Sir Edward, Bart., M.P., Brome Hall, Scole, Norfolk
Knightley, Sir C., Bart., Fawsley Park, Daventry
Kingscote, Col., Kingscote Park, Wotton-under-Edge, Gloucestershire
Kirkpatrick, Captain, Horton Park, near Hythe, Kent
Kearney, P. J., Esq., Miltown House, Clonmellon, Athboy
Key, Mr. W., Casterton Old Hall, Kirby Lonsdale
Killick, H., Esq., Walton Hall, Eccleshall
Kimber, Mr. Thomas, Tracey Farm, Great Tew, Oxon
Kirkham, J. R., Esq., Audleby Villa, Caistor, Lincolnshire.

L.

Lascelles, Hon. G. E., Moor Hill, Harewood, Leeds
Lawson, Sir Wilfrid, Bart., Brayton, Carlisle
Lennard, Sir T. Barrett, Belhas, Aveley, Romford

Lubbock, Sir J. W., Bart., High Elms, Farnborough, Kent
Langston, J. H., Esq., M.P., Sarsden House, Chipping Norton (2 *copies*)
Ladds, Mr., Ellington, Kimbolton, Hunts
Lamb, T., Esq., Hay Carr House, Lancaster
Lambe, William, Esq., Aubourn, Lincoln
Lane, Mr. John, Barton Mills, Cirencester
Lawford, E., Esq., Southcott, Leighton Buzzard
Lawson, Mr. T., Stapleton Grange, near Darlington
Laxton, Mr. John, Manor House, Morborne, Stilton, Hunts
Leach, Felix, Esq., The Fields, Standish, Wigan
Lee, John, Esq., Gardham House, Beverley
Leeke, Rev. W., Holbrooke Hall, Derby
Leeson, Mr. Joseph, Halam, Southwell
Leney, Charles, Esq., Wateringbury, Maidstone
Little, Mr. Geo., East Gate, Weardale, Darlington
Logan, J., Esq., Maindee House, Newport, Monmouth
Long, A. W., Esq., Mint Cottage, Kendal
Long, S. O., Esq., Binfield, Bracknell, Berks
Longland, Mr. Jas., Grendon, Northampton
Longmore, A., Esq., Rettie, Banff, N.B.
Low, F. W., Esq., Kilshane, Tipperary
Low, Mr. George, Skahard, Creggs, Co. Galway
Lowndes, R. C., Esq., Rice House, Anfield, near Liverpool
Lyall, C., Esq., Old Montrose, by Montrose
Lynn, Mr. John, Stroxton, Grantham
Lythall, E., Esq., Radford Hall, Leamington.

M.

Marlborough, His Grace the Duke of, Blenheim Park, Woodstock
Miles, Sir Wm., Bart., M.P., Leigh Court, Bristol
McClintock, Major H. Stanley, Randalstown, Co. Antrim, Ireland
McConnel, Messrs. D. and J., Cressbrook, Queensland, Australia
Macdonald, Neil, Esq., Steyle Park, Bruere, Co. Limerick
Mace, Mr. T., Sherborne, Northleach
McIntosh, David, Esq., Havering Park, Romford, Essex
Mackenzie, Mr. John, Barnhill, Dumfries
McKessack, J., Esq., Balnaferry, near Forres
Maidens, Mr. T. C., Brinkhill, near Spilsby, Lincolnshire
Maitland, Mr. Jas., Little Methlic, Aberdeen
Maitland, Mr. William, Netherton, Insch, Aberdeen
Margetson, Mr. James, Manor Farm, Shalden, Alton, Hants
Marjoribanks, Stewart, Esq., Bushey Grove, Watford
Marr, Mr. Wm., Upper Mill, Tarves, N.B.
Marshall, Rev. Chas., Ripley Court, Ripley, Surrey
Marshall, Mr. Thos., Howes, by Annan, N.B.
Martin, Henry W., Esq., Littleport, Ely
Martyn, Charles, Esq., Sydney, New South Wales
Maude, W. E., Esq., Holmescales, Milnthorpe
Maxwell, J. W., Esq., Finnebrogue, Downpatrick
Maynard, A. L., Esq., Marton-le-Moor, Ripon, Yorkshire
Meadows, Mr. Joseph, Thornville, Wexford, Ireland
Messenger, Mr. Thomas, Wheyrigg, Wigton, Cumberland
Middleton, Mr. H., Cutteslowe, near Oxford
Miles, C. W., Esq., Burton Hill, Malmesbury, Wilts
Miles, George, Esq., Forde Abbey, Chard, Somersetshire
Miles, Philip W. S., Esq., Kings Weston, Bristol
Milne, George, Esq., Kinaldie, Blackburn, Aberdeenshire
Milne, Nicol, Esq., Faldonside, Melrose, N.B.
Minor, Augustus Henry, Esq., Astley House, Shrewsbury
Minor, John, Esq., Tern Hill, Market Drayton
Mitchell, Messrs. A. and A., Alloa, Clackmannanshire, N.B.
Mitchell, Mr. James, Howgill Castle, Milburn, Westmoreland
Mitchell, Mr. W., Cleasby, Darlington
Moir, Mr., Tarty, Ellon, Aberdeen
Moore, Mr. Henry, Elmley Castle, Pershore
Morice, Francis, Esq., Springfield, Six Mile Bridge, Co. Clare
Morland, W. C., Esq., The Court Lodge, Lamberhurst, Kent
Morley, Mr. W., Sweet Wells, Stanhope, Darlington
Morris, Mr. T., Maisemore, Gloucester
Morris, W. R., Esq., North Luffenham, Uppingham
Morton, Mr. J., Skelsmergh Hall, Kendal
Moss, John, Esq., Jun., Hadley Park, Wellington, Salop
Mosse, Thomas G., Esq., Rutland House, Carlow, Ireland
Murton, Fred, Esq., Smeeth, Ashford, Kent.

N.

Northumberland, His Grace the Duke of, Alnwick Castle, Northumberland
New York State Agricultural Society, U. S. of America
Naylor, J., Esq., Fulwood, Preston
Nesham, D., Esq., Haughton-le-Skerne, Darlington
Niblett, D. J., Esq., Haresfield Court, Stonehouse, Gloucester
Nichols, George, Esq., Wraxall, Bristol
Noakes, J. T., Esq., Brockley House, Lewisham, Kent
Norman, Thos. Lee, Esq., Corbollis, Ardee, Ireland
Nutter, Mr. J., Churchfield, Kirby Lonsdale.

O.

Ogilby, William, Esq., Altnachree Castle, Dunanmanagh, Co. Tyrone
Oliver, R. E., Esq., Sholebroke Lodge, Towcester.

P.

Pigot, Lady, Branches Park, Newmarket
Pennant, Hon. Col., M.P., Penrhyn Castle, Bangor, N. W.
Paul, Sir Robt., Bart., Ballyglan, Waterford
Peel, Sir Robert, Bart., M.P., Drayton Manor, Tamworth
Philips, Sir George R., Bart., Weston Park, Shipston-on-Stour
Packe, C. W., Esq., M.P., Prestwold Hall, Loughborough
Paddock, Mr. H., The Trench, Ellesmere
Page, Mr., Noble Grounds, Catesby, Daventry
Patterson, Mr. John, Hall Beck, Ulverstone
Pawlett, T. E., Esq., Beeston, Sandy
Paxton, Mr. Robert, Lower Winchendon, Bucks
Peacock, Mr. H. T., Haddockstones, Ripley, Yorkshire
Peckett, Henry, Esq., Carlton Husthwaite, Thirsk
Peel, Jon., Esq., Knowlmere Manor, Clitheroe
Peel, John, Esq., Middleton Hall, Tamworth
Perks, John, Esq., Bladon Hill, Burton-on-Trent
Phillips, Geo. H., Esq., Ahafin House, Clones, Ireland
Piggot, James A., Esq., Beckingham Hall, Witham
Pole, H. Chandos, Esq., Barton Fields, Derby
Pollock, J. O. G., Esq., Mountainstown, Navan, Ireland
Pollok, Allan, Esq , Lismany, Ballinasloe
Priestley, S. O., Esq., Trefan, Pwllheli, Carnarvonshire
Prosser, Thos., Esq., Brooklands, Limerick
Provis, W. A., Esq., The Grange, Ellesmere.

R.

Richmond, His Grace the Duke of, Gordon Castle, Fochabers, N.B.
Radnor, Right Hon. Earl of, Coleshill, Highworth
Rothschild, Sir A. De, Bart., Aston Clinton, Bucks
Russell, Lieut-Col. Sir Chas., Bart., Swallowfield Park, Reading
Radcliffe, Mr. J., Brandsby, near York
Railton, Henry, Esq., Snittlegarth, Wigton, Cumberland
Raine, Mr. Albert, Bow Bank, Middleton-in-Teesdale
Reid, Nathaniel, Esq., Danestown, Old Machar, N.B.
Renton, Mr. John, Farnley, near Otley
Reynell, R. W., Esq., Killynon, Killucan
Rhodes, James, Esq., Seale Lodge, Farnham, Surrey
Rich, Stiles, Esq., Didmarton, Chippenham
Richardson, Henry M., Esq., Rossfad, Enniskillen, Ireland
Richardson, Jon., Esq., Glenmore, Lisburn, Ireland
Richardson, J. M., Esq., Hutton, near Penrith, Cumberland
Rigg, J., Esq., Wrotham Hill Park, Seven Oaks, Kent
Rintoul, Mr. J., Ovenstone, Pittenweem, N.B.
Ripley, Henry W., Esq., Lightcliffe, Halifax
Roberts, G. W., Esq., Kings Walden, Welwyn, Herts
Robinson, Mr. E., Nafferton, Driffield
Robinson, J., Esq., Clifton Pastures, Olney
Robinson, Thomas, Esq , Burton-on-Trent
Robinson, Mr. T., Castle Ashby, Northampton
Rome, Thomas, Esq., Groundslow, Stone, Staffordshire
Ruck, Ed., Esq., Castle Hill, Cricklade.

S.

Sutherland, His Grace the Duke of, Trentham, Staffordshire
Spencer, Right Hon. Earl, Althorpe, Northampton
Strathallan, Right Hon. Viscount, Strathallan Castle, Auchterarder, N.B.
Stourton, Right Hon. Lord, Stourton Hall, Knaresboro'
Suffield, Right Hon. Lord, Gunton Park, Norwich
Stirling, W., Esq., M.P., Keir Mains, by Dunblane
Sadler, Thos., Esq., Norton Mains, Ratho, Edinburgh
Salt, Herbert, Esq., Methley Park, Leeds
Sanday, William, Esq., Holme Pierrepont, Nottingham
Sandes, Charles, Esq., Carrigafoyle Castle, Ballylongford, Co. Kerry, Ireland
Sandes, Maurice F. G., Esq., Oak Park, Tralee
Sartoris, Fred., Esq., Rushden Hall, Higham Ferrers
Saunders, R. W., Esq., Nunwick Hall, Penrith, Cumberland
Sayer, Mr. Henry, Close House, Kirkbythore, Penrith
Searson, Mr. R., Cranmore Lodge, Market Deeping, Lincolnshire
Seaton, Charles, Esq., Black Park, Dunanmanagh, Ireland
Senhouse, J. P., Esq., Nether Hall, Maryport
Serjeantson, George John, Esq., Camphill, Bedale, Yorkshire
Shadwick, Mr. W., Moorhouse Hall, Wigton, Cumberland
Shaw, Mr. J. Hyton, Bootle, Cumberland
Sheldon, H. J., Esq., Brailes House, Shipston-on-Stour
Shepherd, Geo., Esq., Shethin, Tarves, N. B.
Shutt, Mr. Isaac T., Oakdale Farm, Harrogate Wells, Yorkshire

Simpkins, Mr. John, Stanton, Pewsey, Wilts
Simson, Thos., Esq., Blainslie, Lauder, N. B.
Singer, A., Esq., Wardford, Methlic, N. B.
Singleton, J. R., Esq., Givendale, Pocklington
Slye, Mr. W. W., West Haddon Lodge, Rugby
Smith, H., Esq., The Grove, Cropwell Butler, Bingham, Notts
Smith, Mr. John, Balmain, Fettercairn
Smith, W., Esq., West Rasen
Smyth, Edward Watson, Esq., Wadhurst Castle, Hurst Green, Sussex
Snewing, C., Esq., Holywell Farm, Watford
Sneyd, Ralph, Esq., Keele Hall, Newcastle, Staffordshire (2 *copies*)
Southern, John, Esq., Eaton Mascott, Shrewbury
Staniforth, Rev. Thos., Storrs Hall, Windermere
Stephen, Wm., Esq., Inchbroom, Elgin, N.B.
Stephenson, M., Esq., Fourstones, Hexham, Northumberland
Stephenson, Mr. Thos., Aldbrough, Darlington
Stevens, Rev. T., Bradfield, Reading
Stevenson, Mr. P., Rainton, Thirsk
Stewart, M. S., Esq., Southwick, Dumfries
Stone, F. W., Esq., Moreton Lodge, Guelph, Canada West
Storer, Rev. John, Hellidon, Daventry, Northampton (2 *copies*)
Stratton, Mr. R., Broad Hinton, Swindon, Wilts
Stronge, Thomas, Esq., Cirencester
Stubbs, Mr. Chas., Preston Hill, Penkridge
Sturgeon, Messrs. and Sons, Grays Hall, Essex
Sumner, Mr. Jos., Beverley
Surtees, H. E., Esq., Dane End, Ware, Herts
Swann, Geo., Esq., Ashfield House, York
Swingler, Mr. R. L., Ketton, Oakham
Swingler, Mr. Thos., Langham, Oakham
Syme, Mr. R., Redkirk, by Annan, N.B.

T.

Trevelyan, Sir W. C., Bart., Wallington, Cambo, Northumberland
Towneley, Col., Towneley Hall, Burnley, Lancashire
Taylor, John, Esq., Moreton Hall, Whalley, Lancashire
Templeton, Mr. A., Lismany, Ballinasloe
Thom, James, Esq., Brackenburgh, Penrith
Thompson, Mr. A., The Cross, Whitehaven
Thompson, Geo. A., Esq., Kirkhouse, Milton, Carlisle
Thompson, Mr. J., Bentley, Beverley
Thompson, J. B., Esq., Anlaby, Hull
Thorne, Samuel, Esq., Thorndale, Duchess County, New York, U. S. A.
Thornton, Mr. Robert, Stapleton, Darlington
Thurnall, H., Esq., Royston, Cambridge
Tindall, Messrs. J. and E., Knapton Hall, Rillington, York
Tipling, Mr. J. T., Boston Spa, Tadcaster
Todd, Mr. John, Mireside, Aspatria, Cumberland
Tompson, Henry Kett, Esq., Brooke House, Norwich
Topham, C., Esq., The Hall, Middleham
Topham, James, Esq., Welford, Northampton
Topham, James Bass, Esq., Gayton Manor, Louth, Lincolnshire
Toppin, Mr. John C., Skelton, Penrith
Torr, Wm., Esq., Aylesby Manor, Grimsby, Lincolnshire
Townshend, George, Esq., Stony Stanton, Hinckley
Tracy, G. Murton, Esq., Red Hill, Edenbridge, Kent
Trehonnais, Mons. F. R. de la, Chateau St. Jacques, Lisieux, France
Trotter, G. D., Esq., Upleatham, Redcar
Trotter, T., Esq., Bywell, Newcastle-on-Tyne
Turnbull, Messrs., Bonhill Place, Dumbarton
Turnbull, Wm., Esq., Keith Hall, Bructor, Aberdeen
Turriff, Alex., Esq., Upper Criggie, Stonehaven, N.B.
Tynte, Jos. P., Esq., Tynte Park, Dunlavin, Co. Wicklow.

U.

Unthank, Mr. John, Netherscales, Penrith, Cumberland
Upson, Mr. Jas., Rivenhall, Witham, Essex.

W.

Walsingham, Rt. Hon. Lord, Merton Hall, Thetford, Norfolk
Wailes, Frs., Esq., Husthwaite, Easingwold, Yorkshire
Wailes, John, Esq., Rounton Grange, Northallerton
Waldo, Edmund W. M., Esq., Stonewall Park, Edenbridge, Kent
Walesby, D. P., Esq., Ranby, Wragby
Walker, A. R., Esq., Wester Fintray, by Kintore, Aberdeenshire
Walker, Jas., Esq., Sand Hutton Hall, York
Waters, Robert, Esq., Sarnan, St. Clears, South Wales
Watts, T. C., Mr., Wolston, Coventry
Webb, John, Esq., Horseheath, Linton, Cambridge
Webb, Jonas, Esq., Babraham, Cambridge
Weightman, Mr. J., Calverton, Nottingham
Wells, J., Esq., Boothferry House, Howden, Yorks.
Wells, William, Esq., Redleaf, Penshurst, Kent
Welsted, Richard, Esq., Ballywalter, Castle Town Roche, County Cork
Wetherell, Mr., Aldbrough, Darlington
White, Mr. W., Ricknall Grange, Great Aycliffe, Darlington
Wight, John, Esq., Johnstown House, Cabinteely, Dublin
Wiley, Samuel, Esq., Brandsby, near York
Wilkinson, Mr. W., Victoria Mills, Skipton

Williams, Rev. E., Turberville, Mount Ballan, Chepstow
Willis, Mr. Thomas, Manor House, Carperby, Bedale, Yorkshire
Wilson, B., Esq., Brawith, Thirsk
Wilson, Mr. B., Bank House, Mirfield
Wilson, J., Esq., Manor House, Woodhorn, Morpeth
Windle, Messrs. J. and E., Manor House, Sinnington, Pickering, Yorkshire
Wood, Mr. John, Stanwick Park, Darlington
Wood, J. G., Esq., Castle Grove, Ballymaleel, Strabane, Ireland
Wood, Mr. R., Clapton, Thrapston
Woodhouse, Mr. John, Seale Hall, Skirton, Lancaster
Woodward, W., Esq., Northway House, Tewkesbury
Worsey, Mr. John, Lower Clopton, Stratford-on-Avon
Wortley, Edward, Esq., Ridlington, Uppingham
Wright, Mr. C., Oglethorpe Hall, Tadcaster, York
Wright, Wm., Esq., Sigglethorne Hall, Hull, Yorkshire
Wrightson, R. H., Esq., Warmsworth Hall, Doncaster
Wythes, F., Esq., Ravensden House, Bedford

Y.

Yeats, Mr. Geo., Studley, Ripon, Yorkshire
Yorke, John, Esq., Thrapston, Northampton
Yorke, John, Esq., Bewerley Hall, Ripon
Young, John, Esq., Galgorm Castle, Ballymena, Co. Antrim.

Z.

Zetland, Right Hon. the Earl of, Aske Hall Richmond, Yorkshire.

VINTON AND SON, PRINTERS, CARDINGTON STREET, HAMPSTEAD ROAD, N.W.

942.3-3
N
Tur.
5